

PUBLISHED BY

THE FLORIDA SHERIFFS ASSOCIATION

# the Sheriff's Star

MARCH—APRIL 1980

*Do some judges  
ignore the law?*

(See inside cover)

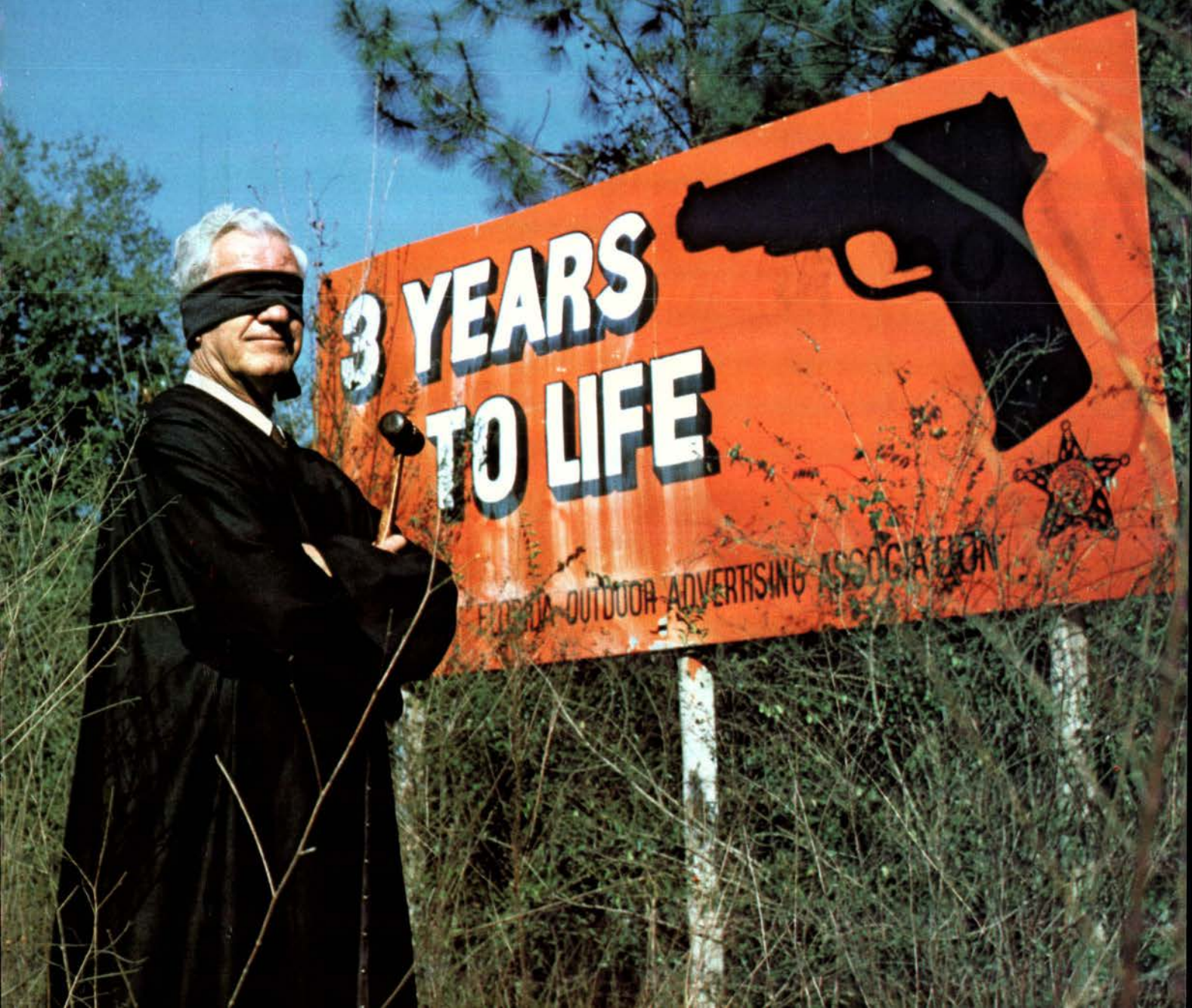



## CONTENTS

Sheriffs Association Officers and Directors	2
<b>FLORIDA'S GOVERNMENT:</b>	
Executive Branch	4
Directory of State Agencies	9
State Government Chart	12
Legislative Branch	14
Judicial Branch	23
Florida's Men in Washington	27
Directory of County Officials	32
Sheriffs of Florida (Biographies)	39
Florida Police Chiefs	54
Directory of Law Enforcement Agencies	56
Sheriffs' Telephone Numbers and Addresses	Inside back cover

### Volume 24, No. 1, March-April 1980

Publisher, Berwin Williams, Executive Director, Florida Sheriffs Association

Editor, Carl Stauffer    Art Director, Frank Jones    Production Assistant, Ann Govett

THE SHERIFF'S STAR is published monthly during January, February, May, June, September and October, and bi-monthly during March and April, July and August, November and December, by the Florida Sheriffs Association, a non-profit corporation, P. O. Box 1487, Tallahassee, Florida, 32302 (street address, 1020 E. Lafayette St.) The subscription rate is \$5 per year and the publication number is USPS 493-980. Second class postage paid at Tallahassee, Florida.

### Front cover photo

Justice is supposed to be blind, but judges are not. Yet, it appears that many judges and prosecutors in Florida have chosen to ignore or bypass a law which was passed by the 1975 Florida Legislature and called for a minimum, mandatory prison term of at least three years for anyone using a firearm while committing murder, sexual battery, robbery, burglary, arson, aggravated assault, kidnapping, escape or aircraft piracy. The minimum sentence was three years, and terms could go up to life.

Senate Bill 55 was hailed as a deterrent to crime, and many other states went about passing similar

legislation. The Florida Sheriffs Association, the Attorney General's Office and the Florida Outdoor Advertising Association mapped out a criminal awareness campaign for 1976 consisting of TV and radio announcements, roadside billboards, news releases and posters for the doors of often-robbled businesses.

As Sheriffs Association President Frank Cline points out in his President's Message (page 1), the Three-Years-to-Life law seemed to work for awhile, but is now being ignored. The public is paying the price, and Sheriff Cline is not happy about it.

# President's Message

## "Statistics . . . made me mad as hell"

I saw some statistics the other day that made me mad as hell. These figures revealed that only about 30 percent of the gun-toting criminals sent to prison in Florida during the past four years have been sentenced under a law designed to crack down on crimes involving guns and other deadly weapons.

This law requires judges to give armed criminals who commit certain serious crimes at least three years in prison with no hope of parole or probation during that mandatory time.

It is a tough law and a good law. It was passed in 1975 with strong support from the Florida Sheriffs Association. We called it the "three-years-to-life" (TYTL) law, and we publicized it statewide through billboards and the media to make certain it would deter armed hoodlums.

Our efforts paid off dramatically for a little while. In 1976, the year after the TYTL law was passed, armed robberies dropped 28.2 percent, and all violent crimes dropped 5.5 percent; but the trend soon reversed and, since 1977, robberies and violent crimes have been increasing at an accelerating rate. In the first nine months of 1979, armed robberies increased 19.9 percent; murder with handguns increased 20.3 percent; and shotgun murders increased 39.9 percent.

The TYTL law worked for one year and then stopped working, and I know why: because certain judges and prosecutors began ignoring it or bypassing it. They're still doing it. Judges don't like it because it takes away some of their discretion in serious cases. Prosecutors are prone to use it as a handy plea bargaining tool.

Sheriffs have known this was going on, but they didn't know how bad it was until the Department of Corrections figures showed the TYTL law was being used only about 30 percent of the time.

This tells me that about 70 percent of the criminals using guns in crimes are being improperly charged and sentenced. Many of them will be eligible for parole within six months to a year, when they should be serving three years or more.



President Frank Cline addressing the Annual Mid-Winter Conference of the Florida Sheriffs Association in Crystal River, January 29, 1980.

Some judges are apparently deciding to ignore the TYTL law and are sentencing gun-toting criminals without citing that law. Prosecutors are apparently bypassing the TYTL law by reducing serious charges involving guns to lesser charges during plea bargaining sessions.

The three-year mandatory sentence applies only when guns are used in certain specific crimes such as murder of all degrees, rape, robbery, burglary, arson, aggravated assault, aggravated battery, kidnapping, escape, breaking and entering, and aircraft piracy. When charges are reduced to lesser crimes, the fact that a gun was used does not automatically trigger a mandatory sentence, and the gunman is likely to get off light.

If the TYTL were being properly used, I suspect more armed robbers would be going to prison. In 1978, 5,471 suspects were arrested for all categories of robbery, but only 4,000 went to prison. Thus, 1,471 went free. Some were obviously acquitted, but I wonder how many benefited from plea bargaining, probation and other maneuvers.

When the TYTL law was passed, prison officials braced for a flood of prisoners, but a Department of Corrections official was recently quoted as saying it actually has had no noticeable effect on the prison population, and "no significant impact on our planning (for the future)."

In the 1973-74 fiscal year, just under 10 percent of Florida's new prisoners were armed robbers. Two years later, immediately after the TYTL law was passed, the

*(continued on page 3)*



Newton H. Murdock  
Vice President



Frank E. Cline, President

## OFFICERS of the FLORIDA SHERIFFS ASSOCIATION



John Polk  
Immediate Past President



Tullis D. Easterling  
Secretary



David F. Harvey  
Treasurer



W. A. Woodham  
Board Chairman



Joe Sheppard  
Sergeant-at-Arms



Clayton Williams  
Chaplain

### Appointed Officials



Berwin Williams  
Executive Director



John A. Madigan  
General Counsel

## BOARD OF DIRECTORS



Ken Katsaris



W. A. Woodham



Fred Peel

### District I

Sheriffs serving as directors from this district are: Ken Katsaris, Leon County; W. A. Woodham, Gadsden County; and Fred Peel, Washington County. Other counties in this district are: Bay, Calhoun, Escambia, Franklin, Gulf, Holmes, Jackson, Jefferson, Liberty, Okaloosa, Santa Rosa, Wakulla and Walton.



Burton R. Quinn



P. A. Edmonson



Malcolm McCall

### District III

Sheriffs serving as directors from this district are: Burton R. Quinn, Citrus County; P. A. Edmonson, Flagler County; and Malcolm McCall, Lake County. Other counties in this district are: Brevard, Hernando, Hillsborough, Indian River, Levy, Marion, Orange, Osceola, Pasco, Pinellas, Polk, Seminole, Sumter and Volusia.



Roy Rodgers



Glenn Bailey



Jennings Murrhee

### District II

Sheriffs serving as directors from this district are Roy Rodgers, Gilchrist County; Glenn Bailey, Columbia County; and Jennings Murrhee, Clay County. Other counties in this district are: Alachua, Baker, Bradford, Columbia, Dixie, Duval, Hamilton, Lafayette, Madison, Nassau, Putnam, St. Johns, Suwannee, Taylor and Union.



Aubrey Rogers



Jim Holt



Earl S. Dyess, Sr.

### District IV

Sheriffs serving as directors from this district are: Aubrey Rogers, Collier County; Jim Holt, Martin County; and Earl S. Dyess, Sr., Hendry County. Other counties in this district are: Broward, Charlotte, Dade, DeSoto, Glades, Hardee, Highlands, Lee, Manatee, Monroe, Okeechobee, Palm Beach, St. Lucie and Sarasota.

*(President's Message continued  
from page 1)*

percentage jumped to 18; but it dropped to 10 percent the following year, and to 9.6 percent the year after that.

Meanwhile, Florida's crime rate has increased from 680 violent crimes for every 100,000 residents in 1976, to 734 in 1978.

The "revolving door system" of short prison terms for armed and dangerous criminals is still operating; and the law that was passed to slow it down is not being used.

The TYTL law is an excellent law, but it has not been given a fair shake. Certain judges and prosecutors are not giving it a chance to do what it was intended to do. They are not carrying out the intent of the legislature; they are not living up to their oaths of office to uphold the laws of Florida; and the more I think about it, the madder I get.

### 70 and still going strong!

The Florida Sheriffs Association will celebrate its 70th anniversary this year. It was founded in 1910 to bring Sheriffs into "closer touch with each other," the charter said.

Florida had 50 counties then, and every one of the state's

50 Sheriffs signed on as a charter member. However, keeping in touch in those "horse and buggy" days proved to be an extremely difficult task, and the newly-organized Association soon lost momentum.

It became inactive about 1915, but was reactivated in 1928 and eventually became a widely-recognized trail-blazer among law enforcement organizations. Over a 50-year span Sheriffs, working together through the Association, developed a statewide communications network, modernized their crime fighting methods, strengthened criminal laws, founded the unique Florida Sheriffs Bureau which has evolved into today's Florida Department of Law Enforcement, played a leading role in modernizing law enforcement training, helped to elevate the professional standards of law enforcement officers, and created the Florida Sheriffs Boys Ranch, a nationally-famous home for needy and worthy youngsters which has developed into a growing chain of child care institutions operated by the Florida Sheriffs Youth Fund.

After 70 years, the Association is still going strong!

# 5 EXEC-UTIVE BRANCH

The Executive Branch of Florida's government administers and enforces laws. Its top officials are the Governor, Lt. Governor and six Cabinet officials. Each Cabinet member is elected state-wide and given specific duties.

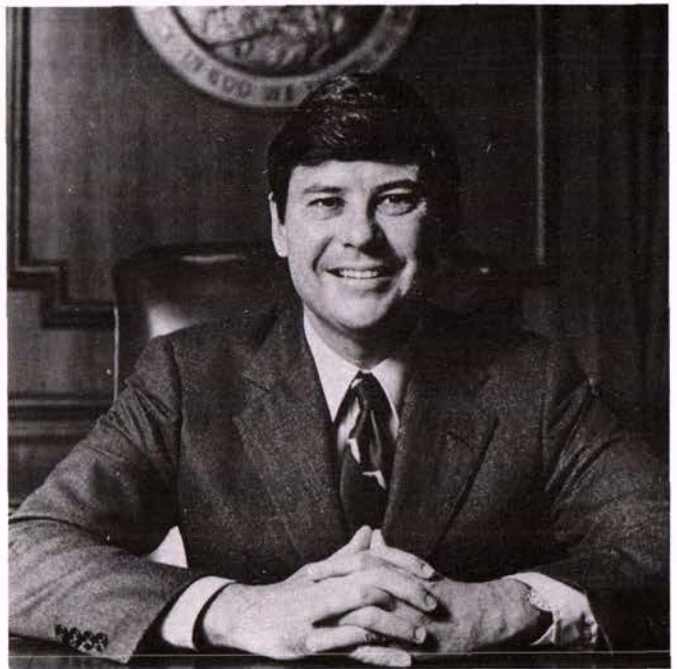

## Governor

### GOVERNOR BOB GRAHAM

Bob Graham, Florida's 38th Governor, is an achiever from a family of achievers. His father, Ernest ("Cap" for World War service) Graham, was a South Dakota mining engineer before he built a dairy and land empire from palmetto and sawgrass "scratch" in Dade County in the 1920's.

The elder Graham became a member of the State Road Board in 1929; later served as a State Senator from Dade County, and ran unsuccessfully for Governor in 1944.

The Governor's brother, Philip, became publisher of the Washington Post; and his brother, Bill, was successful in dairy, land development and cattle businesses.

His aunt, Mrs. Ina S. Thompson, served as State Motor Vehicle Commissioner during the administration of Governor LeRoy Collins — the only woman in the Governor's "little cabinet."

His mother, the former Hilda Simmons, was a school teacher in DeFuniak Springs before she married Ernest Graham and moved to Dade County.

Governor Graham was born November 9, 1936, in Miami; attended public schools in Dade County; and began his political career at Miami High School when he was elected president of the student body.

At the University of Florida, where he received a Bachelor of Arts degree in 1959, he was never accused of maintaining a low profile. Alumni from the class of '59 will recall that he was Chancellor of the High Court, on the debate team, attained Phi Beta Kappa and Florida Blue Key through his academic and leadership attainments. He also served as president of Sigma Nu and Phi Eta Sigma fraternities.

He went on to Harvard University and received his law degree there in 1962. Four years later he ran successfully for a seat in the Florida House of Representatives.

In 1970, he was elected to the Florida Senate and demonstrated a talent for the art of lawmaking, especially in the areas of education and health services. After eight years in the Senate, he ran a successful race for Governor and became the first Dade Countian to attain that high office.

During his 12 years in the Florida Legislature many honors came his way. He was the four-time recipient of Allen Morris Awards and also received recognition from the Florida Jaycees, St. Petersburg Times, Tallahassee Democrat, Conservation 70's, Florida Wildlife, Sierra Club, Florida Association of Community Colleges and the Florida School Boards Association.

The Governor's many community services include his participation in the 4-H Youth Foundation, the National Commission on Reform of Secondary Education, the National Foundation for Improvement of Education, the Southern Regional Education Board, the National Committee for Citizens in Education, and Senior Centers of Dade County.

In addition to his professional status as an attorney, Governor Graham has been involved in cattle, dairy and land development ventures. He is Vice President of The Graham Company, a cattle and dairy business; and Chairman of the Board of Sengra Development Corporation, the firm that developed Miami Lakes. According to information released to the media by the Governor's office, Miami Lakes is a new town recognized as an outstanding model of community planning.

Governor Graham is married to the former Adele Khoury, of Miami Springs, and they have four children: Gwen, born January 31, 1963; Glen, March 18, 1964; Arva, July 25, 1967; and Kendall, April 30, 1969.

For recreation, the Governor plays tennis and golf. He also holds a private pilot's license.

During his successful campaign for Governor he vowed to work 100 jobs to get the workingman's point of view, and the media gave extensive coverage to his on-the-job experiences which ranged from the Panhandle oil fields at Jay, to the South Florida tomato fields near Naples.

He has written a book about the campaign. It's titled "Workdays: Finding Florida on the Job."

Address: State Capitol, Tallahassee 32301  
904/488-4441 (Main State Capitol No. & Governor's Office)

202/624-2050 (Hall of the States, 444 North Capitol Street, Washington 20001)

### Governor's Staff

L. Garry Smith, Jr.	Chief of Staff
Dennis M. Ross	Deputy Chief of Staff
Cappy L'Amoreaux	Personal Secretary
Bob Salem	Executive Assistant (Scheduling and Travel)
John Aurell	General Counsel
Steve Hull	Communications Director
Jim Tait	Director, Planning & Budgeting
Richard Williams	Inspector General
Jere Moore	Cabinet Liaison - Special Assistant
Ron Book	Legislative Liaison-Special Assistant
Cathy Kelly	Appointments Coordinator State, Regional and Local
Marvin Davies	Special Assistant - Minority Affairs
Ron Villella	Administration Director
Terry Smith	Director, Florida State and Federal Relations Office (Washington)
Lex Hester	Director, State Energy Office
Debra DeLee	Special Assistant - Commission on the Status of Women, Florida Office of Voluntary Citizen Participation
Joe Thomas	Executive Policy Staff Coordinator
Sue Tully	Correspondence Coordinator

## Lieutenant Governor

### WAYNE MIXSON

Tallahassee's Capitol complex is familiar territory to Wayne Mixson, a Jackson County farmer who was sworn in as Florida's Lieutenant Governor on January 2, 1979.

Before he became Governor Bob Graham's running mate in the 1978 election campaign, he served 12 years in the Florida Legislature. For six of those years he was Chairman of the House Agriculture and General Legislation Committee. During his tenure in the House, he also served on the Appropriations and Rules committees. A variety of groups across the State have honored him for his service to Florida in the Legislature.

Outside the Legislature his public service has included appointments to the Governor's Council on Housing Goals, the Governor's Commission on Property Rights, and the Florida Migrant Labor Commission.

Lt. Governor Mixson holds responsibility in three major areas for the Graham-Mixson Administration. First, he is the State's chief spokesman for economic development. In this capacity he has participated in successful trips to Guatemala, Japan and sites throughout the United States. Secondly, he



served as Chairman of the Governor's Tax Reform Commission and continues to oversee tax policy development in the Administration. Third, he is liaison to locally-elected officials and citizens of the State to their government in Tallahassee.

The Lieutenant Governor was born in New Brockton, Alabama, on June 16, 1922, and became a resident of Florida in 1941. He received a Bachelor of Science degree in business administration from the University of Florida, where he graduated with honors. He also attended Columbia University and the University of Pennsylvania and holds honorary scholastic membership in Phi Gamma Delta and Phi Kappa Phi fraternities.

He is married to the former Margie Grace of Graceville and operates a working farm between Marianna and Graceville. Mrs. Mixson is a retired English instructor.

Office Location ..... Capitol Building  
Telephone Number ..... 488-4711

### Lt. Governor's Staff

Ed Yawn	Staff Director
Jean Daniel	Administrative Assistant
Ethel Gould	Executive Secretary
Steve Liner	Staff Assistant
Frank Sanchez	Staff Assistant

# STATE CABINET

## State Treasurer

Insurance Commissioner and Fire Marshal

### BILL GUNTER (D)

Born — Jacksonville, Florida,  
July 16, 1934.  
Education — BS Degree, University of Florida, 1956.  
Prior occupation — Insurance and investments.

Wife's name — Teresa

Children — three

Church affiliation — Baptist

Military service — U. S. Army

Honors — National President,

Future Farmers of America,

1954-55; Florida Senate,

1966-72; U. S. Representative,

1972-1974; ran for U. S. Senate, 1974, and was narrowly

defeated by Sen. Richard Stone; elected Florida Treasurer-

Insurance Commissioner, 1976, with highest vote total

of any candidate in history of State; reelected, 1978, for a

four-year term. Selected by State Jaycees as "One of Five



Outstanding Young Men" in Florida; elected to University of Florida Hall of Fame and Blue Key Fraternity; recipient of 1972 Florida Jaycee Good Government Award for outstanding public service; elected to the Executive Committee of the National Association of Insurance Commissioners, 1978; elected Secretary-Treasurer of the National Association of State Treasurers, 1978.

Office Location ..... Capitol Building

Telephone Number ..... 488-3440

### Executive Staff

Allan J. Katz ..... Assistant Insurance Commissioner -  
Assistant Treasurer and General Counsel

James P. Hanna ..... Deputy Insurance Commissioner

Ann Wainwright ..... Deputy Treasurer

Mike Petit ..... Executive Assistant

Jim Flack ..... Executive Assistant

James Brown ..... Cabinet Affairs Director

## Commissioner of Agriculture

### DOYLE CONNER (D)

Born — Starke, Florida,  
December 17, 1928.

Education — BS Degree in Agriculture, University of Florida, 1952.

Children — three

Church affiliation — Baptist

Honors — at age 21, elected to

Florida House of Representatives,

while attending University of Florida; served

five terms; in 1957, at age 28,

became state's youngest Speaker of the House; "One of the

Nation's Outstanding Youths" by Outdoor Writers of America,

1947; National President of Future Farmers of America,

1948-49; "One of the Five Outstanding Young Men in Florida"

by State Jaycees, 1950; "One of the 10 Outstanding

Young Men in the Nation" by the U. S. Jaycees, 1961; considered

the Dean of the Florida Cabinet; Past President of the

National and Southern Association of State Departments of

Agriculture; first President of Latin American-Florida Agri-



cultural Organization; elected state's 7th Commissioner of Agriculture in 1960; reelected in 1964, 1966, 1970, 1974 and 1978; University of Florida Distinguished Alumni Award, 1972; Past President of The Southern United States Trade Association; also received numerous awards for agricultural and public service activities.

Office Location ..... Capitol Building

Telephone Number ..... 488-3022

### Executive Staff

Harold Hoffman ..... Assistant Commissioner

Ben Ayres ..... Program/Travel Coordinator

Adrian Anderson ..... Investigator

Charles Blair ..... Cabinet Aide

Harry Ferrell ..... Executive Assistant

Roosevelt Harris ..... Executive Assistant

Richard Kelly ..... Executive Assistant

Lee Rumbley (Ms.) ..... Cabinet Aide

Jack Shoemaker ..... Staff Counsel

Hayes Wood ..... Agricultural Programs Coordinator

Charles Allen ..... Chief, Information Services

C. Tom Dierking ..... Chief, Personnel

# Attorney General

## JIM SMITH (D)

Born — Jacksonville, Florida,  
May 25, 1940.

Education — Public schools,  
Jacksonville, Libya and Spain;  
Bachelor's Degree in Public  
Administration, Florida State  
University, 1962; JD Degree,  
Stetson University College of  
Law, 1967; received Walter  
Mann Award for leadership  
potential; elected Senior Class  
President; also President of  
Phi Delta Phi legal fraternity.

Wife's name — Carole Ann

Children — three

Church affiliation — Methodist

Military service — Two years' active duty, U. S. Army, dis-  
charged with rank of Captain.

Career Highlights — Private law practice, Ft. Lauderdale;  
Executive Assistant to Secretary of State; Deputy Secre-  
tary of State, 1969; Executive Assistant to Lieutenant  
Governor, 1971; Deputy Secretary of Commerce, also  
1971; Senior Staff Assistant to the Governor; private law  
practice, Tallahassee, 1972; managed Gov. Askew's re-  
election campaign, 1974; appointed to Board of Regents,



1977; resigned, November, 1978, after being elected  
Attorney General.

Affiliations — Member, Children's Home Society, Girl Scout  
Council of Apalachee Bend, Florida Law Revision Commis-  
sion, Stetson College of Law Board of Overseers, Florida  
State University Athletic Committee, Council of Advisors,  
Board of Trustees of University Foundation and President's  
Fund for Excellence; Chairman, Governor's Task Force on  
Mobile Homes, 1973; Past President, Florida State Uni-  
versity Alumni Association; Past Director, Florida Council  
of 100, Andrew Jackson State Savings and Loan Associa-  
tion, and Coral Ridge-Collier Properties, Inc.; member,  
American, Florida and Leon County Bar Associations,  
and American Judicature Society.

Office Location ..... Capitol Building  
Telephone Number ..... 487-1963

### Executive Staff

Ken Tucker ..... Deputy Attorney General  
Nancy Linnan ..... Asst. Dep. Atty. Gen. for Cabinet Affairs  
George Georgieff ..... Asst. Dep. Atty. Gen.  
Div. of Criminal Appeals  
Lou Deal ..... Asst. Dep. Atty. Gen., Opinions Div.  
Sid McKenzie ... Chief Trial Counsel, Asst. Dep. Atty. Gen.  
Steve Wilkerson ..... Exec. Asst. for Admin. Affairs  
Don North ..... Exec. Asst. for Public Affairs

# State Comptroller

## GERALD A. "JERRY" LEWIS (D)

Born — Birmingham, Alabama,  
March 31, 1934.

Education — Harvard College,  
1955; Harvard Law School,  
1960.

Prior occupation — attorney

Children — three

Religious affiliation — Jewish

Military service — U. S. Army,  
paratrooper, U. S. Army  
Reserve, Commanding Officer,  
Special Forces Detachment;  
Florida National Guard.

Honors — elected to the State

House of Representatives, 1966; reelected, 1967-68; elected  
to State Senate, 1970; elected State Comptroller, 1974; re-  
elected, 1978; awarded Miami Jaycees' Good Government  
Award, 1972; recipient of the Young Democratic Club of  
Dade County's Special Presidential Award, 1964-65;  
founding member of the Board of Trustees, Conserva-  
tion 70's; member of the Florida Bar Association, Greater  
Miami Jaycees, Audubon Society, Izaak Walton League,  
Armed Forces League, Reserve Officers Association, 82nd  
Airborne Division Association (past vice chairman of the  
South Florida Chapter); Harvard Club Miami (past vice  
president and secretary); Harvard Club Schools and  
Scholarship Committee; Dade County Association for Re-  
tarded Children; Dade County Employ the Handicapped  
Committee; recipient of the South Florida Public Service  
Society's Distinguished Service Award and the United  
Cerebral Palsy of Miami's humanitarian Award, 1975;



chairman of State Employees Division of American Can-  
cer Society fund drive, 1976; statewide chairman of both  
State Employees Heart Fund Drive and Cancer Crusade,  
1978; coordinator of the State Employees Savings Bond  
Drive and cited by the U. S. Treasury Department for out-  
standing patriotic service, 1978-79; chairman of Leon  
County State Employees Division for the United Way Drive,  
1978, and member of the Board of Trustees of the  
Conference of State Bank Supervisors Schools.

Office Location ..... Capitol Building  
Telephone Number ..... 488-0370

### Executive Staff

John W. (Jack) Madden ..... Assistant Comptroller  
Gerri Raines Dolan ..... Deputy Comptroller for  
Divisions of Banking and Finance  
Walton S. Kinsey, Jr. .... Deputy Comptroller for  
Divisions of Accounting & Auditing  
and Securities  
Eugene J. Cella ..... General Counsel  
Mark Ives ..... Research Coordinator and  
Press Secretary  
Michael J. Coniglio ..... Chief: Cabinet and  
Legislative Affairs  
Michael B. Wynn ..... Investigative Coordinator  
Bill McKeown ..... Travel/Field Coordinator  
Mary Singleton ..... Administration Director  
Thomas G. Clemons ..... Accounting and Auditing  
Director  
R. Terry Rigsby ..... Banking Director  
James H. Allen, Jr. .... Finance Director  
Phillip Snyderburn ..... Securities Director

# Secretary of State

## GEORGE FIRESTONE (D)

Born — New York City, May 13, 1931. Florida resident since 1936.

Education — Miami Senior High School

Prior occupation — Insurance underwriter, owner of industrial security firm, real estate business, investments.

Military Service — U. S. Army, 1948-52, served in Europe

Honors — Elected to Florida House of Representatives, 1966, from Dade and Monroe Counties; reelected 1967 (reapportionment election), 1968; elected to Senate in 1972, served through 1978; elected Secretary of State, 1978; chaired important legislative committees; St. Petersburg Times Award, "Most Valuable Member," House of Representatives, 1969, 1972; selected by fellow Senators for Florida Times-Union award, "Outstanding First Term Senator;" National Jaycees "Good Government" award; Florida Chapter, Sierra Club, Legislative Award, 1974; President, National Society of State Legislators, 1972; prior to legislative service served as President, Miami Jaycees; Chairman Miami Economic Advisory Board; Chairman, Dade County Civil Service Board.



Office Location ..... Capitol Building  
Telephone Number ..... 488-3680

### Executive Staff

Ron Levitt ..... Assistant Secretary of State  
Ronald M. Brown ..... Deputy Secretary of State  
Randall Kelley ..... Deputy Secretary of State  
Steve Nall ..... General Counsel  
Bill Stevens ..... Chief Cabinet Aide  
Carole Barice ..... Cabinet Aide

### Division Directors

Brenda Carson ..... Administrative Services  
Dorothy Glisson ..... Deputy Secretary for Elections  
Ross Morrell ..... (Acting) Archives, History & Records Management  
Dana McKinnon ..... Corporations  
Barratt Wilkins ..... Library Services  
Rebecca Kushner ..... Cultural Affairs  
Don Hazelton ..... Licensing  
Lee Warner ..... Historic Preservation Boards Coordinator  
Emily Barefield ..... Regional Program Administrator

# Commissioner of Education

## RALPH D. TURLINGTON (D)

Born — Gainesville, Florida, October 5, 1920.

Education — BS in Business Administration, University of Florida, 1942; Master's in Business Administration, Harvard, 1943; honorary Doctor of Laws Degree, Stetson University, September, 1975; honorary Doctor of Laws Degree, University of Miami, 1977.

Prior occupation — Faculty member, University of Florida; insurance.

Wife's name — Ann

Church affiliation — Baptist

Military service — Captain, U. S. Army, World War II, 3 years; Captain, with intelligence unit in Washington, Korean conflict, 1-1/2 years.

Honors — Member of Florida Legislature, 1950-1974; Speaker of House of Representatives, 1966-68; 24 years continuous legislative service is modern day record; served record 12 years on House Education Committee and House Appropriations Committee; was "Dean" of the House when appointed Commissioner of Education; named "Most Valuable Member of the House" by St. Petersburg Times, 1965; Al-len Morris Award as "Second Most Valuable Member in Legislature," 1965; "Second Most Valuable Member of the



House," 1969-70; "Second Most Effective in Debate," 1969 and "Most Effective in Debate," 1973; Ray Starr Capitol Keyhole Award as "Best All-time Member of the House of Representatives," 1970; Outstanding Young Man, Gainesville Jaycees, 1954; Good Government Award, Florida Jaycees, 1966; School Bell Award, Florida Education Association, 1967; University of Florida Distinguished Alumni Award, 1967; appointed Commissioner of Education, April 25, 1974; elected Commissioner of Education, November, 1974; reelected, November, 1978.

Office Location ..... Capitol Building  
Telephone Number ..... 487-1785

### Executive Staff

Roger Nichols ..... Deputy Commissioner  
Shelley Boone ..... Deputy Commissioner for Special Programs  
Francis (Pete) Millett ..... Deputy Commissioner for Education  
Carey E. Ferrell, Jr. .... Director, Division of Public Schools  
E. T. York ..... Chancellor, Board of Regents, Division of Universities  
Joe D. Mills ..... Director, Division of Vocational Education  
Lee Henderson ..... Director, Division of Community Colleges  
Howard Jay Friedman Exec. Asst., Public Information  
Frank Mirabella ..... Chief Cabinet Aide  
Don Wedewer ..... Director, Division of Blind Services

# A directory of STATE AGENCIES

## Administration, Board of

Ernest C. Frohboese,  
Executive Director  
Ambassador Office  
Building  
2005-135 Apalachee Pkwy.  
P. O. Drawer 5318  
Tallahassee, 32301  
(904) 488-4406

## Administration, Department of

Nevin G. Smith, Secretary  
Room 435, Carlton Building  
Tallahassee, 32301  
(904) 488-4116

## Divisions

Human Resource  
Management  
Ms. Patsy Barber, Director  
Rm. 235, Carlton Bldg.  
(904) 487-2293

Personnel  
Robert Woolfork, Director  
Room 235, Carlton Bldg.  
(904) 488-3967

(Mailing address for above  
officials is: 530 Carlton  
Building, Tallahassee,  
32301)

Retirement  
A. J. McMullian III,  
Director  
Cedars Executive Center  
North Monroe Street  
Building C  
Tallahassee, 32303  
(904) 488-5541

Administrative Hearings  
Chris Bentley, Director  
Rm. 101, Collins Building  
Tallahassee, 32301  
(904) 488-9675

Human Relations  
Commission  
Dr. Norman Jackson,  
Director  
Montgomery Bldg.,  
Suite 100  
Koger Center  
Tallahassee, 32301  
(904) 488-7082

## Agriculture & Consumer Services, Department of

Doyle Conner  
Commissioner of  
Agriculture  
The Capitol  
Tallahassee, 32301  
(904) 488-3022

## Divisions

Consumer Services  
Jane Robinson, Director  
Mayo Building  
Tallahassee, 32301  
(904) 488-2221

Dairy Industry  
Jay Boosinger, Director  
Mayo Building  
Tallahassee, 32301  
(904) 487-1450

Administration  
John Shipp, Director  
Room 509, The Capitol  
Tallahassee, 32301  
(904) 488-5321

Animal Industry  
Dr. C. L. Campbell, Dir.  
Mayo Building  
Tallahassee, 32301  
(904) 488-7747

Chemistry  
Dr. C. H. Van Middlelem,  
Director  
Lab Complex  
Tallahassee, 32301  
(904) 488-0295

Forestry  
John Betha, Director  
Collins Building  
Tallahassee, 32301  
(904) 488-4274

Fruit & Vegetable In-  
spection  
H. M. Riley, Director  
P. O. Box 1072  
Winter Haven, 33880  
(813) 294-3511

Inspection  
Vincent Giglio, Director  
Mayo Building  
Tallahassee, 32301  
(904) 488-3731

Marketing  
John D. Stiles, Director  
Johns Building  
Tallahassee, 32301  
(904) 488-4031

Plant Industry  
Halwin L. Jones, Director  
P. O. Box 1269  
Gainesville, 32602  
(904) 372-3505

Standards  
Sydney Andrews, Director  
Lab Complex  
Tallahassee, 32301  
(904) 488-0645

## Attorney General — (See Legal Affairs)

## Auditor General, Office of

Ernest Ellison, Auditor  
General  
Room 231, Holland  
Building  
P. O. Box 1735  
Tallahassee, 32302  
(904) 488-5534

## Banking & Finance, Dept. of

Gerald A. Lewis,  
Comptroller  
The Capitol  
Tallahassee, 32304  
(904) 488-0370

## Business Regulation, Dept. of

Richard Burroughs,  
Secretary  
Johns Building  
725 S. Bronough Street  
Tallahassee, 32301  
(904) 488-7114

## Divisions

Pari-Mutuel Wagering  
Gary Rutledge, Director  
Room 510  
1350 N. W. 12th Avenue  
Miami, 33136  
(305) 325-3475

Hotels & Restaurants  
Anthony Ninos, Director  
Johns Building  
725 S. Bronough Street  
Tallahassee, 32301  
(904) 488-1133

Fla. Land Sales &  
Condominiums  
James S. Roth, Director  
Johns Building  
725 S. Bronough St.  
Tallahassee, 32301  
(904) 488-0712

Alcoholic Beverages &  
Tobacco  
Charles A. Nuzum, Director  
Johns Building  
Tallahassee, 32301  
(904) 488-7891

General Regulation  
Elizabeth W. Willis,  
Director  
Johns Building  
Tallahassee, 32301  
(904) 488-9820

Pari-Mutuel Commission  
Leon G. vanWert, Chairman  
Stephen Abramson  
James L. Lewis  
Billy Vessels  
Cope D. Newbern

## Citrus, Department of

W. Bernard Lester  
P. O. Box 148  
Lakeland, 33802  
(813) 682-0171

## Commerce, Dept. of

Sidney H. Levin, Secretary  
510-C, Collins Building  
Tallahassee, 32301  
(904) 488-3104

## Divisions

Economic Development  
Steve Albee, Director  
501 Collins Building  
Tallahassee, 32301  
(904) 488-6300

Tourism  
Ed Gilbert, Director  
504 Collins Building  
Tallahassee, 32301  
(904) 488-5606

## Community Affairs, Dept. of

Joan M. Heggen, Secretary  
The Howard Building  
2571 Executive Center  
Circle, E.  
Tallahassee, 32301  
(904) 488-8466

Richard L. Bowers, Deputy  
Secretary  
The Howard Building  
2571 Executive Center  
Circle, E.  
Tallahassee, 32301  
(904) 488-8466

## Divisions

Office of Community  
Services  
Cheryl Cromwell, Director  
2571 Executive Center  
Circle, E.  
Tallahassee, 32301  
(904) 488-7572

Division of Public Safety  
Planning & Assistance  
John G. Burke, Director  
Room 530, Carlton Building  
Tallahassee, 32301  
(904) 488-6001

Division of Local Resource  
Management  
Michael Garretson,  
Director

Howard Building  
2571 Exec. Center Circle, E.  
Tallahassee, 32301  
(904) 488-2356

Div. of Veterans Affairs  
Robert R. Erskine, Director  
P. O. Box 1437  
St. Petersburg, 33731  
(813) 898-4443

## Comptroller — (See Banking)

## Corrections, Department of

Louie L. Wainwright,  
Secretary  
1311 Winewood  
Boulevard\*  
Tallahassee, 32301  
(904) 488-7480

David D. Bachman\*  
Deputy Secretary  
(904) 488-7860

Paul A. Skelton, Jr.\*  
Assistant Secretary for  
Operations  
(904) 488-8181

Marcellas Durham\*  
Asst. Secretary for  
Programs  
(904) 488-9940

Pamela Davis, Ph.D.\*  
Asst. Secretary for OMB  
(904) 488-3800

Ronald B. Jones  
Director\*  
Adult Services Program  
Office  
(904) 487-2475

Leonard Flynn, Director\*  
Probation & Parole  
Services Program Office  
(904) 487-2165

Benjamin Groomes,  
Director\*  
Health & Education Pro-  
gram Office  
(904) 487-2270

Curt McKenzie, Director  
Youth Services Program  
Office  
(904) 488-1140

(\* Address same as above)

## REGIONAL DIRECTORS

Region I  
Philip Shuford  
(Acting Director)  
P. O. Box 1526  
Marianna, 32446  
(904) 526-3651

Region II  
Ramon Gray  
2002 N. W. 13th Street  
Suite 102  
Gainesville, 32601  
(904) 376-1150

Region III  
Herbert C. Kelley  
400 W. Robinson Street  
Suite 909  
Orlando, 32801  
(305) 423-6125

## STATE AGENCIES continued

Region IV  
Ana Gispert  
7300 North Kendall Drive  
Suite 601  
Miami, 33156  
(305) 279-4011

Region V  
Harry Singletary  
5422 West Bay Center Drive  
Suite 101  
Tampa, 33601  
(813) 272-3860

### Crimes Compensation Commission

Ms. C. Bette Wimbish,  
Chairman  
2562 Executive Center  
Circle, E.  
Tallahassee, 32301  
(904) 488-0848

William H. "Bill" Bevis,  
Commissioner  
(904) 488-0848

A. Morris Busbia,  
Commissioner  
(904) 488-0848

Staff:  
Executive Director  
Herbert G. Parker  
(904) 488-0848

### Education, Dept. of

Ralph D. Turlington  
Commissioner of  
Education  
The Capitol  
Tallahassee, 32301  
(904) 487-1785

### Divisions

Community Colleges  
Dr. Lee Henderson,  
Director  
310 Collins Building  
Tallahassee, 32301  
(904) 488-1721

Public Schools  
Carey E. Ferrell, Jr., Dir.  
523 Knott Building  
Tallahassee, 32301  
(904) 488-2601

Universities  
E. T. York, Chancellor  
210 Collins Building  
Tallahassee, 32301  
(904) 488-4234

Vocational Education  
Joe Mills, Director  
303 Collins Building  
Tallahassee, 32301  
(904) 488-8961

Blind Services  
Don Wedewer, Director  
Howard Building  
2571 Executive Center  
Circle, E.  
Tallahassee, 32301  
(904) 488-1330

## Environmental Regulation, Depart- ment of

Jake Varn, Secretary  
Twin Towers  
2600 Blair Stone Road  
Tallahassee, 32301  
(904) 488-4807

### Divisions

Environmental Programs  
William Townsend,  
Director  
(904) 487-1855

Environmental Permitting  
Steve Fox, Director  
(904) 488-0130

Administrative Services  
William Sumner, Director  
487-1960

### Ethics Commission

Lawrence A. Gonzalez,  
Executive Director  
New Capitol  
P. O. Box 6  
Tallahassee, 32302  
(904) 488-7864

### Executive Clemency, Office of (Pardon Board)

Mrs. Alice S. Ragsdale,  
Coordinator  
442 Larson Building  
Tallahassee, 32301  
(904) 488-2952

### Fire Marshal — (See Insurance)

### Fla. Board of Bar Examiners

John H. Moore, Exec.  
Director  
1300 East Park Avenue  
Tallahassee, 32301  
(904) 487-1292

### Game & Fresh Water Fish Commission

Col. Robert M. Brantly,  
Director  
620 S. Meridian Street  
101 Bryant Building  
Tallahassee, 32301  
(904) 488-2975

### General Services, Department of

Thomas R. Brown,  
Executive Director  
115 Larson Building  
Tallahassee, 32301  
(904) 488-2786

Leonard L. Melton,  
Assistant Executive  
Director  
115 Larson Building  
Tallahassee, 32301  
(904) 488-3341

### Divisions

Administration  
George V. Tillman, Director  
616 Larson Building  
Tallahassee, 32301  
(904) 488-0968

Bond Finance  
William Sweeney, Director  
627 Larson Building  
Tallahassee, 32301  
(904) 488-4782

Building Construction &  
Property Management  
Albert E. Bass, Director  
507-A Larson Building  
Tallahassee, 32301  
(904) 488-2774

Communications  
Donald Allen, Director  
615 Larson Building  
Tallahassee, 32301  
(904) 488-3595

Electronic Data Processing  
J. Robert Ippolito, Director  
114 Bloxham Building  
Tallahassee, 32301  
(904) 488-4573

Motor Pools  
Robert Stanton, Director  
G-47, Larson Building  
Tallahassee, 32301  
(904) 488-4099

Purchasing  
John J. Hittinger, Director  
518 Larson Building  
Tallahassee, 32301  
(904) 488-1194

Security  
Nathan Sharron, Director  
618 Larson Building  
Tallahassee, 32301  
(904) 487-2700

Surplus Property  
R. C. Covington, Director  
470 Larson Building  
Tallahassee, 32301  
(904) 488-3524

### Governor

Hon. Robert Graham  
The Capitol  
Tallahassee, 32301  
(904) 488-4441

### Health & Rehabili- tative Services, Department of

David H. Pingree, Secretary  
1323 Winewood Boulevard  
Tallahassee, 32301  
(904) 488-7721

Alvin J. Taylor, Deputy  
Secretary  
1323 Winewood Boulevard  
Tallahassee, 32301  
(904) 488-7721

Tom Gardner, Assistant  
Assistant Secretary for  
Administration  
1317 Winewood Boulevard  
Tallahassee, 32301  
(904) 488-7851

Phyllis Roe, Assistant  
Secretary for Operations  
1323 Winewood Boulevard  
Tallahassee, 32301  
(904) 488-8901

Abe Lavine  
Assistant Secretary for  
Program Planning &  
Development  
1323 Winewood Boulevard

Tallahassee, 32301  
(904) 487-1111

### Program Offices

Youth Services  
Allan C. Hubanks, Director  
1317 Winewood Boulevard  
Tallahassee, 32301  
(904) 488-8762

Mental Health  
Dr. Robert Furlough,  
Acting Director  
1323 Winewood Boulevard  
Tallahassee, 32301  
(904) 488-8304

Developmental Services  
Charles Kimber, Director  
1311 Winewood Boulevard  
Tallahassee, 32301  
(904) 488-4257

Vocational Rehabilitation  
David Sellars, Director  
1309 Winewood Boulevard  
Tallahassee, 32301  
(904) 488-6210

Social & Economic  
Services  
Mary Loepp, Director  
1311 Winewood Boulevard  
Tallahassee, 32301  
(904) 488-3271

Health  
James T. Howell, M. D.,  
Director  
1323 Winewood Boulevard  
Tallahassee, 32301  
(904) 487-2705

Children's Medical  
Services  
William Ausbon, M. D.,  
Director  
1323 Winewood Boulevard  
Tallahassee, 32301  
(904) 487-2690

Aging & Adult Services  
Jame P. Doyle, Director  
1323 Winewood Boulevard  
Tallahassee, 32301  
(904) 488-2650

### Highway Safety & Motor Vehicles

Chester Blakemore, Exec.  
Director  
Neil Kirkman Building  
Tallahassee, 32301  
(904) 488-6438

### Divisions

Florida Highway Patrol  
Col. J. E. Beach, Director  
Neil Kirkman Building  
Tallahassee, 32301  
(904) 488-6517

Motor Vehicles  
John Calvin, Director  
Neil Kirkman Building  
Tallahassee, 32301  
(904) 488-6084

Driver Licenses  
Maj. C. W. Keith, Director  
Neil Kirkman Building  
Tallahassee, 32301  
(904) 488-3144

Administrative Services  
Audry Carter, Director  
Neil Kirkman Building

Tallahassee, 32301  
(904) 488-1404

### Insurance, Depart- ment of

Bill Gunter, Treasurer  
and Insurance  
Commissioner  
The Capitol  
Tallahassee, 32301  
(904) 488-3440

### Divisions

Administration  
Gerald C. Wester, Director  
Rm. 135, Larson Building  
Tallahassee, 32301  
(904) 488-5263

Insurance Company  
Regulation  
Spencer L. Cullen, Jr.,  
Director  
Rm. 143, Larson Building  
Tallahassee, 32301  
(904) 488-5183

Insurance Consumer  
Services  
Bill P. Canova, Director  
Rm. 324, Larson Building  
Tallahassee, 32301  
(904) 488-2660

Insurance Fraud  
Robert E. McKenna,  
Director  
6501 N. W. 36th Street  
Miami, 33166  
(305) 325-3466

LP Gas  
G. David Rogers, Director  
Rm. 458, Larson Building  
Tallahassee, 32301  
(904) 488-5776

Rehabilitation and  
Liquidation  
Gene Caruthers, Director  
Woodcrest Office Plaza  
John Knox Road  
Bldg. L, Rm. 200  
Tallahassee, 32303  
(904) 488-7726

Risk Management  
James E. Bearden, Director  
Rm. 103, Larson Building  
Tallahassee, 32301  
(904) 488-5073

State Fire Marshal  
Olin L. Greene, Director  
Rm. 447, Larson Building  
Tallahassee, 32301  
(904) 488-8268

Treasury  
Jay Yelton, Director  
Rm. P-1, The Capitol  
Tallahassee, 32301  
(904) 488-6776

### Labor and Employ- ment Security, Department of

Wallace Orr, Secretary  
2590 Executive Center  
Circle, E.  
Suite 206  
Berkeley Building  
Tallahassee, 32301  
(904) 488-4398

### Divisions

**Administrative Services**  
A. L. Baker, Director  
Suite 204, Berkeley Bldg.  
Tallahassee, 32301  
(904) 488-1188

**Labor**  
Steve Campora, Director  
200 Ashley Building  
Tallahassee, 32301  
(904) 488-7396

**Employment Security**  
Dr. Katie Tucker, Director  
201 Caldwell Building  
Tallahassee, 32304  
(904) 488-7728

**Workers' Compensation**  
Baxter Swing, Director  
201 Ashley Building  
Tallahassee, 32301  
(904) 488-2514

**Employment & Training**  
Rudy Slaughter  
200 Lafayette Building  
Tallahassee, 32301  
(904) 487-2954

### **Law Enforcement, Department of**

James W. York, Executive  
Director  
P. O. Box 1489  
Tallahassee, 32302  
(904) 488-8771

Frederick N. Johns, Deputy  
Executive Director

### **Divisions**

**Criminal Investigations**  
Frank J. Passone, Director  
(904) 488-8771

**Criminal Justice  
Information Systems**  
Robert L. Edwards, Dir.  
(904) 488-8852

**Staff Services**  
Gerald Bailey, Acting  
Director  
(904) 488-2279

**Standards & Training**  
Neil Chamelin, Director  
(904) 488-8556

(Mailing address for all  
divisions:  
P. O. Box 1489  
Tallahassee, 32302)

### **Legal Affairs, Department of**

Jim Smith  
Attorney General  
The Capitol  
Tallahassee, 32301  
(904) 487-1963

### **Military Affairs, Department of**

Maj. Gen. Kennedy C.  
Bullard  
Adjutant General  
State Arsenal  
St. Augustine, 32084  
(904) 824-8461

### **Natural Resources, Department of**

Dr. Elton Gissendanner  
Crown Building, Room 620  
Tallahassee, 32301  
(904) 488-1555

### **Divisions**

**Marine Resources**  
Ed Joyce, Director  
Crown Building, Rm. 430  
Tallahassee, 32301  
(904) 488-6058

**Resource Management**  
Don Duden, Acting  
Director  
Tallahassee, 32301  
(904) 488-7131

**Administration**  
Elton H. Revell, Director  
Crown Building, Rm. 122  
Tallahassee, 32301  
(904) 488-8589

**Recreation and Parks**  
Ney C. Landrum, Director  
601 Larson Building  
Tallahassee, 32301  
(904) 488-6131

**Law Enforcement**  
John J. Brown, Director  
Crown Building, Room 538  
Tallahassee, 32301  
(904) 488-5600

**State Lands**  
Richard Ludington,  
Director  
Rm. 200, Pennington  
Building  
Tallahassee, 32301  
(904) 488-2725

### **Parole & Probation Commission**

Maurice G. Crockett,  
Chairman  
1309 Winewood Blvd.  
Tallahassee, 32301  
(904) 488-1653

**Members of Commission:**  
Anabel P. Mitchell, Vice  
Chairman  
Charles J. Scriven,  
Secretary  
Jack V. Blanton  
Barbara A. Greadington  
Ray E. Howard  
Kenneth W. Simmons  
Louie L. Wainwright (ex-  
officio)

### **Professional Regulation, Dept. of**

Nancy Kelley Wittenberg,  
Secretary  
2009 Apalachee Parkway  
Tallahassee, 32301  
(904) 488-6602

### **Prosecution Coordination Office**

Office of the Governor  
Richard E. Schoditsch,  
Director

**The Capitol**  
Tallahassee, 32301  
(904) 487-2480

### **Public Counsel, Office of the**

Jack Shreve, Public  
Counsel  
Room 4, Holland Building  
Tallahassee, 32301  
(904) 488-9330

### **Public Service Commission**

David Swafford, Executive  
Director  
101 E. Gaines St.  
Tallahassee, 32301  
(904) 488-7181

**Members:**  
Joseph P. Cresse  
Gerald L. Gunter  
William T. Mayo  
Robert T. Mann, Chairman  
John Marks III

### **Revenue, Depart- ment of**

Randy Miller, Executive  
Director  
102 Carlton Building  
Tallahassee, 32301  
(904) 488-5050

### **Divisions**

**Collection and Enforce-  
ment**  
Frank Puffer, Director  
Fletcher Building  
Tallahassee, 32301  
(904) 488-2841

**Audits**  
Sam Alexander, Director  
Fletcher Building  
Tallahassee, 32301  
(904) 488-0173

**Ad Valorem Taxes**  
Roy Parrish, Director  
Fletcher Building

Tallahassee, 32301  
(904) 488-3338

**Administration**  
James E. Bernard, Director  
Carlton Building  
Tallahassee, 32301  
(904) 488-6272

### **State, Department of**

George Firestone  
Secretary of State  
The Capitol  
Tallahassee, 32301  
(904) 488-3680

### **Transportation, Department of**

William Rose, Secretary  
Haydon Burns Building  
Tallahassee, 32301  
(904) 488-6721

### **Divisions**

**Administration**  
Larry K. O'Dell, Deputy  
Secretary for Administra-  
tion  
Haydon Burns Building  
Tallahassee, 32301  
(904) 488-4403

**Road Operations**  
Jay W. Brown, Director  
Haydon Burns Building  
Tallahassee, 32301  
(904) 488-7340

**Planning & Programming**  
Earnest W. Elliott, Director  
Haydon Burns Building  
Tallahassee, 32301  
(904) 488-3329

**Public Transportation  
Operations**  
William W. Miller, Director  
Haydon Burns Building  
Tallahassee, 32301  
(904) 488-8261

### **Treasurer — (See Dept. of Insurance)**

## **THE CAPITOL CENTER Tallahassee, Florida**

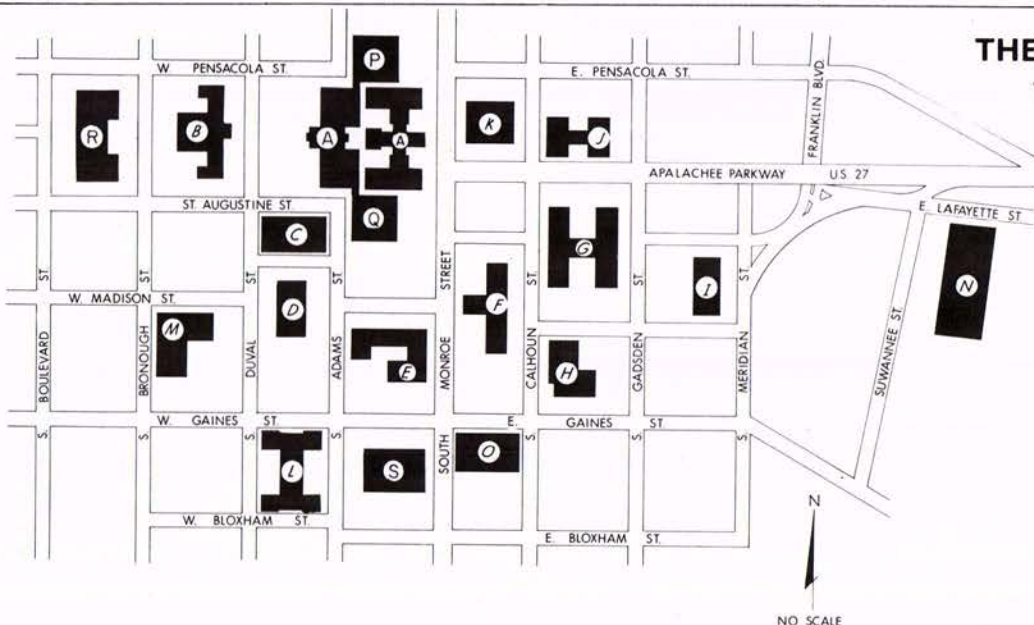

- A — The Capitol
- B — Supreme Court Bldg.
- C — Knott Bldg.
- D — Whitfield Bldg.
- E — Caldwell Bldg.
- F — Holland Bldg.
- G — Carlton Bldg.
- H — Bloxham Bldg.
- I — Bryant Bldg.
- J — Mayo Bldg.
- K — Elliot Bldg.
- L — Collins Bldg.
- M — Johns Bldg.
- N — Burns Bldg.
- O — Larson Bldg.
- P — House Office Bldg.
- Q — Senate Office Bldg.
- R — R. A. Gray Bldg.
- S — Fletcher Bldg.

Map by Ron Cartwright, from THE FLORIDA HANDBOOK.



## EXECUTIVE BRANCH

### Departments under the Governor

<b>Administration</b> <b>DIVISIONS</b> Personnel Retirement Administrative Hearings Administration Commission Governor & Cabinet Career Service Commission <b>Business Regulation</b> Board of Business Regulation <b>DIVISIONS</b> Pari-Mutuel Wagering Hotels and Restaurants Florida Land Sales & Condominiums Alcoholic Beverages and Tobacco General Regulation <b>Citrus</b> Florida Dept. of Citrus <b>ADVISORY COMMITTEES</b> Chilled Juice Quality Concentrate Quality Canned Juice Quality	<b>Commerce</b> <b>DIVISIONS</b> Economic Development Tourism <b>Community Affairs</b> <b>DIVISIONS</b> Community Services Disaster Preparedness Technical Assistance Veterans Affairs Florida Commission on Human Relations Office of Manpower Planning <b>Corrections</b> <b>PROGRAM OFFICES</b> Adult Services Community Services Health & Education Youth Services	<b>Environmental Regulation</b> Environmental Regulation Commission <b>DIVISIONS</b> Administrative Services Environmental Permit- ting Environmental Programs <b>Health &amp; Rehabilitative Services</b> Crimes Compensation Commission <b>PROGRAM OFFICES:</b> Aging & Adult Services Children's Medical Services Youth Services Mental Health Retardation Vocational Rehabili- tation Social & Economic Services Health	<b>Labor and Employment Security</b> Administrative Services Labor Employment Security <b>Professional &amp; Occupational Regulation</b> <b>DIVISIONS</b> Professions Occupations General Services <b>Transportation</b> <b>DIVISIONS</b> Administration Planning & Programming Road Operations Public Transportation Operations
---	---	---	---

### Departments under the Governor and Cabinet

<b>Administration, *Board of</b> Governor Treasurer Comptroller <b>Law Enforcement</b> <b>DIVISIONS</b> Criminal Investigations Criminal Justice Infor- mation Systems Local Law Enforcement Assistance Standards & Training Staff Services *Non-Departmental Agency	<b>General Services</b> <b>DIVISIONS</b> Purchasing Electronic Data Proces- sing Building Construction & Property Manage- ment Communications Bond Finance Motor Pool Bureau of Vehicles Bureau of Aircraft Security Surplus Property Administration	<b>Highway Safety &amp; Motor Vehicles</b> <b>DIVISIONS</b> Florida Highway Patrol Drivers Licenses Motor Vehicles Administrative Services <b>Natural Resources</b> <b>DIVISIONS</b> Administrative Services Marine Resources Law Enforcement Recreation and Parks Resource Management	Board of Trustees of the Internal Improvement Trust Fund (Governor and Cabinet) <b>Revenue</b> <b>DIVISIONS</b> Administration Collections and Enforcement Ad Valorem Tax Audits <b>Office of Executive Clemency*</b> ("Pardon Board") Governor and any 3 Cabinet Members
--	---	--	---

## EXECUTIVE BRANCH

### Departments under Cabinet Members

<p><b>Commissioner of Agriculture</b>  <b>Department of Agriculture &amp; Consumer Services</b></p> <p>DIVISIONS</p> <ul style="list-style-type: none"> <li>Administration</li> <li>Animal Industry</li> <li>Chemistry</li> <li>Consumer Services</li> <li>Dairy Industry</li> <li>Forestry</li> <li>Fruit &amp; Vegetable Inspection</li> <li>Inspection</li> <li>Marketing</li> <li>Plant Industry</li> <li>Standards</li> </ul> <p><b>Comptroller</b>  <b>Department of Banking &amp; Finance</b></p> <p>FUNCTIONS:</p> <ul style="list-style-type: none"> <li>Abandoned property</li> <li>Banking</li> </ul>	<ul style="list-style-type: none"> <li>Banking credit cards</li> <li>Cemeteries</li> <li>Credit</li> <li>Home repair contracts</li> <li>Installment sales</li> <li>Loans</li> <li>Money orders</li> <li>Mortgage bankers</li> <li>Retail finance</li> <li>Savings and loans</li> <li>Securities</li> <li>State checks</li> <li>Trading stamps</li> </ul> <p><b>Department of Education</b></p> <p>The head of the Department of Education is the State Board of Education composed of the Governor and Cabinet. The Governor is Chairman of the Board, and the Commissioner of Education (a Cabinet member) is the Secretary and Executive Officer.</p> <p>DIVISIONS</p> <ul style="list-style-type: none"> <li>Public Schools</li> </ul>	<p>Vocational Education</p> <p>Universities (Board of Regents)</p> <p>Community Colleges</p> <p>Blind Services</p> <p><b>Secretary of State</b>  <b>Department of State</b></p> <p>DIVISIONS</p> <ul style="list-style-type: none"> <li>Elections</li> <li>Archives, History &amp; Records Management</li> <li>Corporations</li> <li>Library Services</li> <li>Administrative Services</li> <li>Cultural Affairs</li> <li>Licensing</li> </ul> <p>COUNCILS</p> <ul style="list-style-type: none"> <li>State Library &amp; Historical</li> <li>Fine Arts</li> </ul> <p>Elections Canvassing Commission (Governor and Cabinet)</p> <p>Historic Preservation Boards</p> <p>Florida Folk Life Council</p>	<p><b>Treasurer</b>  <b>Department of Insurance</b></p> <p>DIVISIONS</p> <ul style="list-style-type: none"> <li>Treasury</li> <li>Administration</li> <li>Insurance Company Regulation</li> <li>Insurance Consumer Services</li> <li>State Fire Marshal</li> <li>Risk Management</li> <li>Rehabilitation and Liquidation</li> <li>Insurance Fraud</li> <li>L. P. Gas</li> </ul> <p><b>Attorney General</b>  <b>Department of Legal Affairs</b></p> <p>DIVISIONS</p> <ul style="list-style-type: none"> <li>Administration</li> <li>Cabinet Affairs</li> <li>Opinions</li> <li>Civil Law</li> <li>Criminal Law</li> <li>Investigations</li> </ul>
--	---	---	--

### Independent Agencies

<p><b>Game &amp; Fresh Water Fish Commission</b></p> <p>DIVISIONS</p> <ul style="list-style-type: none"> <li>Law Enforcement</li> <li>Administrative Services</li> <li>Fisheries</li> <li>Wildlife</li> </ul>	<p><b>Public Service Commission</b></p> <p>DEPARTMENTS</p> <ul style="list-style-type: none"> <li>Accounting</li> <li>Administration</li> <li>Consumer Affairs</li> <li>Engineering</li> </ul>	<p>Legal</p> <p>Rate</p> <p>Research</p> <p>Transportation</p> <p>Water &amp; Sewer</p>	<p><b>Dept. of Military Affairs</b></p> <p>Adjutant General</p> <p><b>Parole &amp; Probation Commission</b></p>
---	--	---	---

### LEGISLATIVE BRANCH

<p><b>House-Senate Standing Committees</b></p> <p><b>Legislative Auditing Committee</b></p> <ul style="list-style-type: none"> <li>Auditor General</li> <li>Office of the Public Counsel</li> </ul> <p><b>Commission on Ethics</b></p>	<p><b>Joint Legislative Management Committee</b></p> <p>DIVISIONS</p> <ul style="list-style-type: none"> <li>Administrative Services</li> <li>Legislative Information</li> <li>Statutory Revision</li> <li>Systems &amp; Data Processing</li> <li>Library Services</li> </ul> <p><b>Budget Committee</b></p> <p><b>Administrative Procedures Committee</b></p>
--	--

### JUDICIAL BRANCH

<p><b>SUPREME COURT</b></p> <p><b>District Courts of Appeal</b></p> <p><b>Circuit Courts</b></p> <p><b>County Courts</b></p>	<p>SUPPORT ORGANIZATIONS</p> <ul style="list-style-type: none"> <li>Judicial Administrative Commission</li> <li>Florida Board of Bar Examiners</li> <li>Judicial Council</li> </ul>
--	---

# 5 LEGIS-LATIVE BRANCH

The Florida Legislature, composed of the Senate and House of Representatives, is the law-making branch of our government. It meets annually in the Capitol, in Tallahassee, for 60 days. The Legislature also holds extraordinary, or special, sessions. The Governor can call one of these sessions. Senators are elected for four-year terms; Representatives, for two-year terms.



HON. PHILIP D. LEWIS, President

## Senators in alphabetical order

Members of the Florida Senate are listed in two ways — first in alphabetical order by name; and then in numerical order by districts. If you are looking for a Senator and you don't know his name or his district number, perhaps you can identify his district by consulting the map on page 17. For more detailed information about members of the Senate consult "The Clerk's Manual." Write to Documents Division, Office of the Clerk, The Capitol, Tallahassee, Florida 32301.

ANDERSON, DICK (D)  
(Joy)  
40th District  
7855 S. W. 104th St.  
Suite 240  
Miami 33156  
(305) 595-7828  
Elected to Senate, 1978

BEARD, MALCOLM E. (D)  
(Mary Ellen)  
22nd District  
P. O. Box 16516  
Temple Terrace 33687  
(813) 988-4922  
Elected to House in 1978  
Elected to Senate in 1980

BARRON, DEMPSEY J. (D)  
(Louverne)  
3rd District  
P. O. Box 1638  
Panama City 32401  
(904) 785-7454  
House 1956-60  
Senate since 1960  
President Pro Tempore  
1967-68  
President 1975-76

CARLUCCI, JOE (D)  
(Louise)  
8th District  
3733 University Blvd., W.  
Suite 117  
Jacksonville 32217  
(904) 733-8888  
Elected to Senate, 1978



HON. DAN SCARBOROUGH  
President Pro Tempore

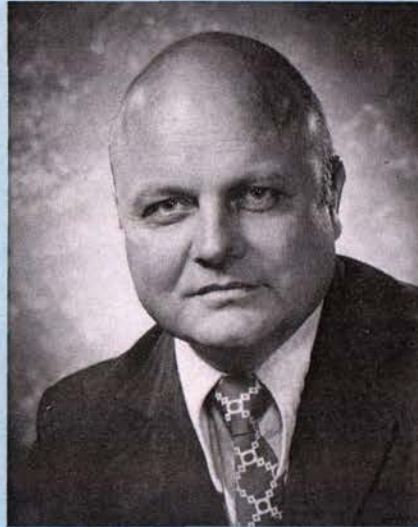

HON. JOE BROWN  
Secretary



HON. JOHN MELTON  
Sergeant-at-Arms

# THE SENATE

## Senate Telephone Numbers

President . . . . . 488-5176  
Secretary . . . . . 488-1621  
Sergeant-at-Arms. . . . . 488-1383



CHAMBERLIN, DON (D)  
(Terry)  
19th District  
307 S. Osceola Avenue  
Clearwater 33516  
(813) 461-2072  
Senate since 1976

CHILDERS, DON C. (D)  
(Kay)  
28th District  
2700 Forest Hill Blvd.  
West Palm Beach 33406  
(305) 964-6464  
Senate since 1974

CHILDERS, W. D. (D)  
(Ruth)  
1st District  
2869 W. Michigan Ave.  
Pensacola 32506  
(904) 453-1241  
Senate since 1970

DUNN, EDGAR M., JR. (D)  
(Margaret)  
10th District  
P. O. Drawer 2600  
Daytona Beach 32015  
(904) 258-1776  
Senate since 1974

FECHTEL, VINCE, JR. (R)  
11th District  
315 W. Main Street  
Tavares 32778  
(904) 343-0198  
House 1972-78  
Elected to Senate, 1978

FRANK, PAT (D)  
(Richard)  
23rd District  
304 Plant Avenue  
Tampa 33606  
(813) 272-6614  
House 1976-78  
Elected to Senate, 1978

GORDON, JACK D. (D)  
(Barbara)  
35th District  
1701 Meridian Avenue  
Miami Beach 33139  
(305) 674-6608  
Senate since 1972

GORMAN, BILL (R)  
(Toddy)  
15th District  
P. O. Box 2381  
Orlando 32802  
(305) 843-0195  
House 1967-76  
Senate since 1976

GRIZZLE, MARY R. (R)  
(Ben)  
20th District  
2601 Jewel Road, Suite C  
Belleair Bluffs 33540  
(813) 584-8465  
House 1963-78  
Elected to Senate, 1978

HAIR, MATTOX (D)  
(Betty)  
9th District  
P. O. Box 447  
Jacksonville 32201  
(904) 358-8930  
House 1972-74  
Senate since 1974

HENDERSON, WARREN S. (R)  
(Polly)  
25th District  
2002 Ringling Blvd.  
Sarasota 33577  
(813) 953-2338  
Senate 1963-66  
House 1966-67  
Senate since 1967

HILL, JOHN A. (D)  
(Vivian)  
33rd District  
1140 W. 50th St., Suite 203  
Hialeah 33012  
(305) 558-6780  
House 1974-78  
Elected to Senate 1978

HOLLOWAY, VERNON C. (D)  
(Roberta)  
39th District  
Courtyards — Suite 12  
8181 N. W. 36th Street  
Miami 33166  
(305) 592-3933  
House 1966-74  
Senate since 1974

*(continued on next page)*

## FLORIDA SENATORS

(continued)

JENNE, KENNETH C. (D)  
(Caroline)  
32nd District  
2620 Hollywood Blvd., Suite 211  
Hollywood 33020  
(305) 923-8300  
Elected to Senate 1978

JOHNSTON, HARRY A., II (D)  
(Mary)  
26th District  
P. O. Drawer M  
West Palm Beach 33402  
(305) 659-6600  
Senate since 1974

LEWIS, PHILIP D. (D)  
(Maryellen)  
27th District  
608 New Comeau Bldg.  
Clematis Street  
West Palm Beach 33401  
(305) 832-3876  
Senate since 1970  
Senate President, 1979-80

MacKAY, KENNETH H., JR. (D)  
(Anne)  
6th District  
P. O. Box 1450  
Ocala 32670  
(904) 732-2255  
House 1968-74  
Senate since 1974

MAXWELL, CLARK, JR. (R)  
(Diane)  
16th District  
P. O. Drawer 1539  
Melbourne 32901  
(305) 724-6666  
House 1974-78  
Elected to Senate 1978

McCLAIN, DAVID H. (R)  
21st District  
800 W. Platt St., Suite 1  
Tampa 33601  
(813) 256-2821  
Senate since 1970

McKNIGHT, ROBERT W. (D)  
(Susan)  
38th District  
1440 Brickell Ave.  
Miami 33131  
(305) 358-3764  
House 1974-78  
Elected to Senate 1978

MYERS, KENNETH M. (D)  
37th District  
1428 Brickell Avenue  
Miami 33131  
(305) 371-9041  
House 1964-68  
Senate since 1968

NEAL, PATRICK K. (D)  
(Charlene)  
24th District  
P. O. Box 89  
Bradenton 33506  
(813) 747-0000  
P. O. Drawer 1250  
Lake Placid 33852  
(813) 465-2904  
House 1974-78  
Elected to Senate 1978

PETERSON, CURTIS (D)  
(Ethel)  
12th District  
P. O. Box 180  
Eaton Park 33840  
(813) 665-5545  
Senate since 1972

POOLE, VAN B. (R)  
30th District  
Suite 417, Bayview Bldg.  
1040 Bayview Drive  
Ft. Lauderdale 33304  
(305) 561-4574  
House 1970-78  
Elected to Senate 1978

SCARBOROUGH, DAN I. (D)  
(Virginia)  
7th District  
404 W. Monroe Street  
Jacksonville 32202  
(904) 355-0726  
House 1966-68  
Senate since 1968  
Senate President Pro Tempore,  
1979-80

SCOTT, JAMES A. "JIM" (R)  
(Janice)  
31st District  
2000 E. Oakland Park Blvd.  
Ft. Lauderdale 33306  
(305) 566-8600  
Senate since 1976

SKINNER, SHERRILL "PETE" (D)  
(Marcia)  
5th District  
Executive Park  
302 S. Marion Street  
Suite D-1  
Lake City 32055  
(904) 752-0055  
House 1974-76  
Senate since 1976

STEINBERG, PAUL B. (D)  
(Sandra)  
36th District  
505 Lincoln Road  
Miami Beach 33139  
(305) 538-2344  
House 1972-78  
Elected to Senate 1978

STUART, GEORGE, JR. (D)  
(Betty)  
14th District  
P. O. Box 1188  
Orlando 32802  
(305) 843-2666  
Elected to Senate 1978

THOMAS, PAT (D)  
(Mary Ann)  
4th District  
332 Senate Office Building  
Tallahassee 32304  
(904) 488-4021  
House 1972-74  
Senate since 1974

TOBIASSEN, TOM (R)  
2nd District  
P. O. Box 2356  
Pensacola 32503  
(904) 433-0577  
House 1968-74  
Senate since 1974

TRASK, ALAN (D)  
(Jan)  
13th District  
P. O. Box 9069  
Winter Haven 33880  
(813) 299-5656  
Senate since 1968  
President Pro Tempore  
1975-76

VOGT, JOHN W. (D)  
(Tonie)  
17th District  
1980 N. Atlantic Ave.  
Suite 916  
Cocoa Beach 32931  
(305) 783-9618  
Senate since 1972

WARE, JOHN T. (R)  
(Doris)  
18th District  
55 Fifth Street, S.  
St. Petersburg 33701  
(813) 898-6767  
House 1964-66,  
1968-70  
Senate since 1970

WILLIAMSON, GEORGE A. (R)  
(Andrea)  
29th District  
1111 S. E. Third Avenue  
Fort Lauderdale 33316  
(305) 522-2585  
House 1970-76  
Senate since 1976

WINN, SHERMAN S. (D)  
(Roslyn)  
34th District  
111 N. W. 183rd Street  
Suite 104  
Miami 33169  
(305) 651-4040  
House 1970-72  
Senate since 1972  
President Pro Tempore 1977-78

## SENATORS in numerical order by districts

- W. D. Childers, Pensacola (D)
- Tom Tobiasen, Pensacola (R)
- Dempsey J. Barron, Panama City (D)
- Pat Thomas, Quincy (D)
- Sherrill Skinner, Lake City (D)
- Kenneth H. MacKay, Jr., Ocala (D)
- Dan I. Scarborough, Jacksonville (D)
- Joe Carlucci, Jacksonville (D)
- Mattox Hair, Jacksonville (D)
- Edgar M. Dunn, Jr., Ormond Beach (D)
- Vince Fechtel, Leesburg (R)
- Curtis Peterson, Eaton Park (D)
- Alan Trask, Ft. Meade (D)
- George Stuart, Jr., Orlando (D)
- Bill Gorman, Orlando (R)
- Clark Maxwell, Jr., Melbourne (R)
- John W. Vogt, Cocoa Beach (D)
- John T. Ware, St. Petersburg (R)
- Don Chamberlin, Clearwater (D)
- Mary R. Grizzle, Indian Rocks Beach (R)
- David H. McClain, Tampa (R)
- Malcolm Beard, Seffner (D)
- Pat Frank, Tampa (D)
- Patrick K. Neal, Bradenton (D)
- Warren S. Henderson, Sarasota (R)
- Harry A. Johnston, II, West Palm Beach (D)
- Philip D. Lewis, West Palm Beach (D)
- Don C. Childers, West Palm Beach (D)
- George A. Williamson, Fort Lauderdale (R)
- Van B. Poole, Fort Lauderdale (R)
- James A. Scott, Ft. Lauderdale (R)
- Kenneth C. Jenne, Hollywood (D)
- John A. Hill, Miami (D)
- Sherman S. Winn, Miami (D)
- Jack D. Gordon, Miami Beach (D)
- Paul B. Steinberg, Miami Beach (D)
- Kenneth M. Myers, Miami (D)
- Robert W. "Bob" McKnight, Miami (D)
- Vernon C. Holloway, Miami (D)
- Dick Anderson, Miami (D)

# Senate Districts

## Senate Districts

### Counties and Portions Thereof

- 1-2 Escambia, Okaloosa and Santa Rosa. Portions of Walton
- 3-4 Bay, Calhoun, Franklin, Gadsden, Gulf, Holmes, Jackson, Jefferson, Leon, Liberty, Madison, Wakulla and Washington. Portions of Taylor and Walton
- 5-6 Alachua, Baker, Bradford, Columbia, Dixie, Gilchrist, Hamilton, Lafayette, Marion, Nassau, Suwannee and Union. Portions of Clay, Levy, Putnam and Taylor
- 7-9 Portions of Duval
- 10 Flagler. Portions of Volusia
- 11 St. Johns and Sumter. Portions of Clay, Duval, Lake, Putnam and Volusia
- 12-13 Citrus, Hernando and Polk. Portions of Levy, Osceola and Pasco
- 14-15 Portions of Lake and Orange
- 16-17 Brevard and Seminole. Portions of Orange and Osceola
- 18-20 Portions of Pinellas
- 21-23 Hillsborough. Portions of Pasco and Pinellas
- 24 DeSoto, Glades, Hardee, Highlands, Manatee and Okeechobee
- 25 Charlotte and Sarasota. Portions of Lee
- 26-28 Hendry, Indian River, Martin and St. Lucie. Portions of Lee and Palm Beach
- 29-31 Collier. Portions of Broward and Palm Beach
- 32 Portions of Broward
- 33-34 Portions of Broward and Dade
- 35-37 Portions of Dade
- 38-40 Monroe. Portions of Dade

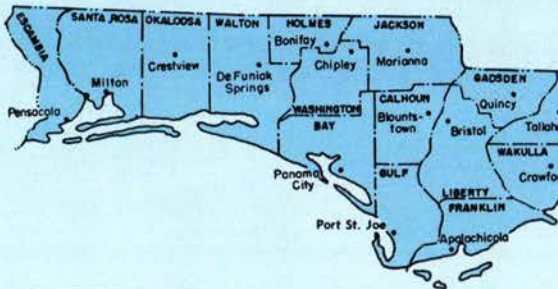

# House Districts

## House Districts

### Counties and Portions Thereof

- 1-3 Portions of Escambia
- 4-6 Okaloosa. Portions of Escambia, Santa Rosa and Walton
- 7 Holmes. Portions of Jackson, Walton and Washington
- 8 Portions of Bay, Walton and Washington
- 9 Calhoun and Gulf. Portions of Bay, Gadsden, Jackson and Liberty
- 10 Franklin. Portions of Gadsden, Jefferson, Liberty, Taylor and Wakulla
- 11-12 Leon. Portions of Jefferson, Madison and Wakulla
- 13 Columbia and Hamilton. Portions of Madison and Suwannee
- 14 Citrus, Dixie, Gilchrist, Lafayette and Levy. Portions of Hernando, Marion, Suwannee and Taylor
- 15 Baker and Nassau. Portions of Duval and Union
- 16-20 Portions of Duval
- 21-24 Portions of Duval
- 25 Bradford and Clay. Portions of St. Johns
- 26-27 Alachua. Portions of Marion, Putnam and Union
- 28 Portions of Flagler, Putnam and St. Johns
- 29-31 Volusia. Portions of Flagler
- 32 Portions of Lake and Marion
- 33 Portions of Orange and Seminole
- 34 Portions of Lake, Marion and Seminole
- 35 Portions of Lake, Marion and Sumter
- 36 Portions of Hernando, Pasco, Polk and Sumter
- 37 Portions of Pasco and Pinellas
- 38-43 Portions of Orange
- 44-47 Portions of Brevard, Orange and Seminole
- 48 Indian River. Portions of Brevard, Okeechobee, Osceola and St. Lucie
- 49-52 Portions of Highlands, Osceola and Polk
- 53-56 Portions of Pinellas
- 57-61 Portions of Pinellas
- 62-65 Portions of Hillsborough and Polk
- 66-70 Portions of Hillsborough
- 71-72 Hardee. Portions of Manatee and Sarasota
- 73-74 Portions of Charlotte, Manatee and Sarasota
- 75 DeSoto. Portions of Charlotte, Highlands and Sarasota
- 76 Portions of Martin & St. Lucie
- 77 Portions of Martin, Okeechobee & Palm Beach
- 78-83 Portions of Broward & Palm Beach
- 84-88 Portions of Broward
- 89 Collier & Glades. Portions of Hendry, Highlands & Lee
- 90-91 Portions of Charlotte, Hendry & Lee
- 92-97 Portions of Broward & Dade
- 98-103 Portions of Dade
- 104-108 Portions of Dade
- 109-114 Portions of Dade
- 115-119 Portions of Dade
- 120 Monroe. Portions of Dade

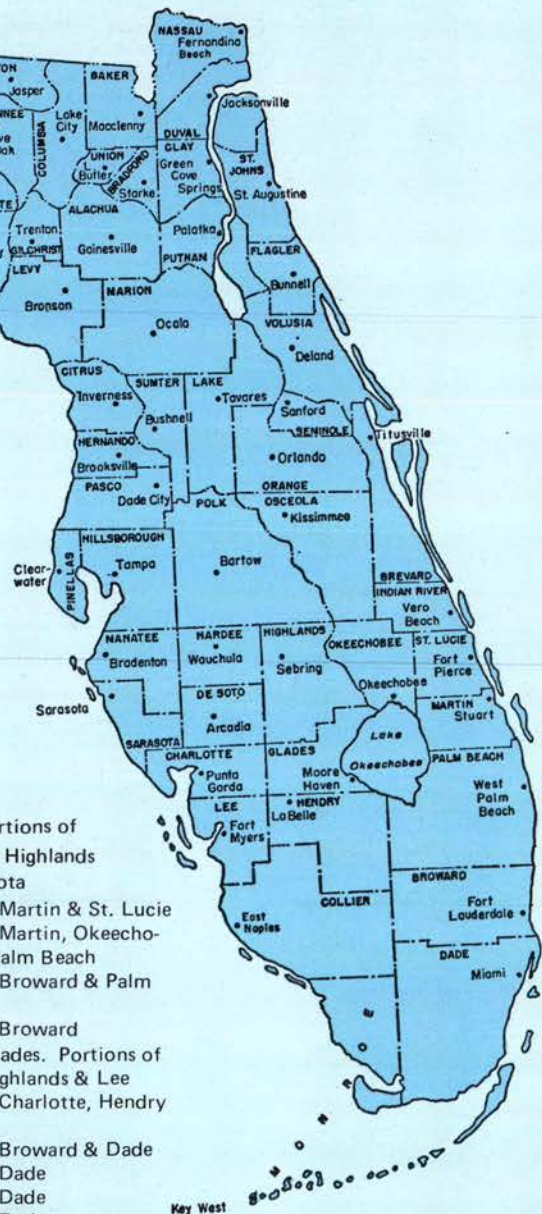

Map reprinted from Allen Morris' "The Florida Handbook"

# HOUSE OF REPRESENTATIVES



Members of the Florida House of Representatives are listed in two ways — first in alphabetical order by name and then in numerical order by districts. If you are looking for a House member and you don't know his name or district, perhaps you can identify his district by consulting the map on the preceding page. For more detailed information about members of the House consult "The Clerk's Manual."

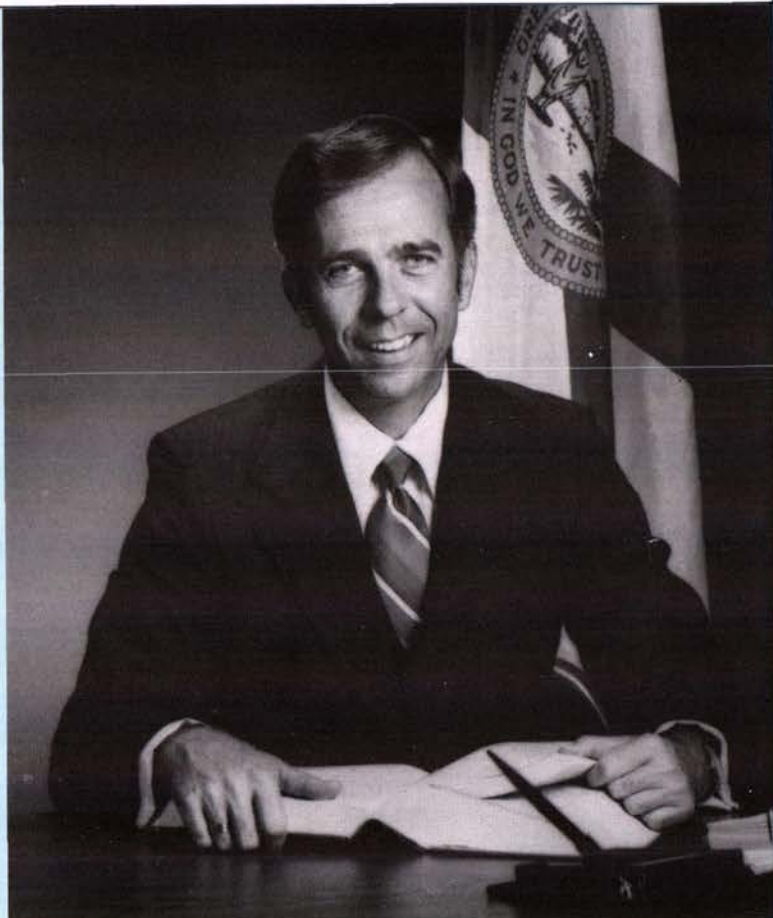

HON. J. HYATT BROWN, Speaker

## Representatives in alphabetical order

**ALLEN, JOSEPH B., JR. (D)**  
(Marjorie)  
120th District  
P. O. Box 4044  
Key West 33040  
(305) 294-3902  
House since 1976

**BANKHEAD, WILLIAM G. (R)**  
(Diana)  
24th District  
Suite 1418  
500 Water Street  
Jacksonville 32202  
(904) 355-5585  
Elected to House 1978

**BARRETT, DAVID L. (D)**  
(Dot)  
44th District  
P. O. Box 2147  
Satellite Beach 32937  
(305) 777-1184  
House since 1974

**BATCHELOR, DICK J. (D)**  
43rd District  
P. O. Box 67  
Orlando 32802  
(305) 425-2655  
House since 1974

(Vacancy)  
64th District  
Rep. Malcolm Beard  
resigned to run for  
Senate vacancy. Position  
will be filled by  
special election.

**BELL, SAMUEL P., III (D)**  
(Anne)  
30th District  
P. O. Box 191  
Daytona Beach 32015  
(904) 258-6789  
House since 1974

**BOLES, KENNETH E. "KEN" (D)**  
(Debbie)  
5th District  
P. O. Box 622  
Fort Walton Beach 32548  
(904) 244-1006  
Elected to House 1978

**BRANTLEY, BOBBY (R)**  
(Patti)  
34th District  
Suite 111, Longwood Village Ctr.  
1843 State Road 434  
Longwood 32750  
(305) 331-1003  
Elected to House 1978

**BROWN, J. HYATT (D)**  
(Cici)  
31st District  
P. O. Drawer 1230  
Daytona Beach 32015  
(904) 252-1973  
House since 1972  
Speaker of House, 1979-80

**BURNSED, BEVERLY (MRS.) (D)**  
50th District  
P. O. Box 1626  
Lakeland 33802  
(813) 687-4666  
House since 1976



**HON. RICHARD S. HODES**  
Speaker Pro Tempore

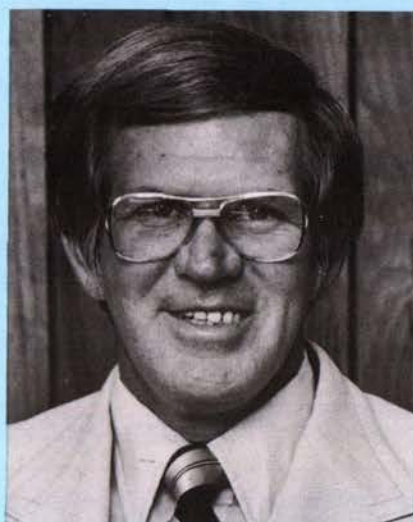

**HON. WAYNE WESTMARK**  
Sergeant-at-Arms

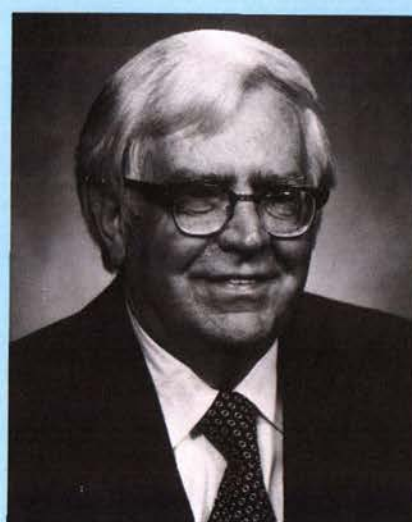

**HON. ALLEN MORRIS**  
Clerk

**BURRALL, FREDERIC H. (R)**  
(Bette)  
75th District  
P. O. Box 1028  
Punta Gorda 33950  
(813) 639-3343  
House since 1974

**BUSH, TOM (R)**  
(Donna)  
84th District  
P. O. Box 2427  
Fort Lauderdale 33303  
(305) 467-3033  
Elected to House 1978

**CAMPBELL, GENE (D)**  
(Carmen)  
82nd District  
Suite M  
3359 Belvedere Road  
West Palm Beach 33406  
(305) 689-8469  
House 1974-76; Reelected 1978

**CARLTON, FRAN (MRS.) (D)**  
(Ernie)  
41st District  
Suite 107, 5151 Adanson  
Orlando 32804  
(305) 628-8227  
House since 1976

**CARPENTER, CARL, JR. (D)**  
(Marilyn)  
62nd District  
1711 W. Baker Street  
Plant City 33566  
(813) 752-5863  
Elected to House 1978

**CONWAY, WILLIAM R. (D)**  
(Dianne)  
29th District  
420 Sixth Street  
Holly Hill 32017  
(904) 255-6804  
House since 1966

### House Telephone Numbers

**Speaker ..... 488-1450**  
**Clerk ..... 488-1157**  
**Sergeant-at-Arms ..... 488-8224**

**COX, LINDA (MS.) (D)**  
86th District  
Room 623  
1150 N. Federal Highway  
Ft. Lauderdale 33304  
(305) 524-1000  
House since 1976

**CRADY, GEORGE (D)**  
(Jennie)  
15th District  
Route 1, Box 450-A  
Yulee 32097  
(904) 225-5035  
House since 1977

**CRAWFORD, ROBERT B. (D)**  
(Nancy)  
49th District  
P. O. Box 9445  
Winter Haven 33880  
(813) 299-6759  
House since 1976

**CROTTY, RICHARD "RICH" (R)**  
(Vicki)  
40th District  
Suite 308  
22 West Lake Beauty Drive  
Orlando 32806  
(305) 841-8680  
Elected to House 1978

**DANSON, THOMAS E., JR. (R)**  
(Sophia)  
73rd District  
2501 S. Tamiami Trail  
Sarasota 33579  
(813) 955-2494  
House since 1976

**DAVIS, HELEN GORDON (D)**  
(Gene)  
70th District  
732 Freedom Federal Bldg.  
Tampa 33602  
(813) 224-0770  
House since 1974

**DERATANY, TIM (R)**  
(Andrea)  
47th District  
1300 Pinetree Drive  
Indian Harbour Beach 32937  
(305) 777-0032  
Elected to House 1978

**DUNBAR, PETER M. "PETE" (R)**  
(Sue)  
53rd District  
P. O. Box 1037  
Dunedin 33528  
(813) 736-5388  
Elected to House 1978

**DYER, HAROLD J. (D)**  
(Betty)  
93rd District  
3501 Hollywood Blvd.  
Hollywood 33021  
(305) 961-8581  
House since 1972

**EASLEY, BETTY (MRS.) (R)**  
(Ken)  
56th District  
Suite 304  
314 South Missouri  
Clearwater 33516  
(813) 443-7268  
House since 1972

**ECKHART, JAMES F.**  
"JIM" (D)  
(Alicia)  
115th District  
370 Minorca Avenue  
Coral Gables 33134  
(305) 446-8908  
House since 1974

**EVANS, MARILYN B.**  
(MS.) (R)  
(Hugh)  
46th District  
Suite G, 1495 N. Harbor  
City Blvd.  
Melbourne 32935  
(305) 254-2121  
House since 1976

**EWING, TED (R)**  
74th District  
2002 Ringling Boulevard  
Sarasota 33577  
(813) 366-0448  
House since 1976

*(continued on next page)*

**Representatives in  
alphabetical order  
continued**

FLINN, GENE (D)  
(Dorothea)  
116th District  
Suite 705, Biscayne Bldg.  
19 W. Flagler Street  
Miami 33130  
(305) 371-0386  
Elected to House 1978

FLYNN, BILL (D)  
(Elizabeth)  
117th District  
12900 Old Cutler Road  
Miami 33156  
(305) 661-7534  
House 1974-1976; reelected 1978

FONTANA, A. M. "TONY" (D)  
(Pat)  
107th District  
Suite F  
5951 N. W. 151st Street  
Miami Lakes 33014  
(305) 822-0624  
House since 1972

FOSTER, JAMES S. "JIM" (D)  
(Nikki)  
65th District  
Executive Center, Suite 15  
8910 N. Dale Mabry  
Tampa 33614  
(813) 272-6710  
House since 1972

FOX, ROBERTA (MS.) (D)  
(Mike Gold)  
110th District  
Suite 310  
4601 Ponce de Leon Blvd.  
Coral Gables 33146  
(305) 446-3618  
House since 1976

GALLAGHER, TOM (R)  
111th District  
P. O. Box G  
Coconut Grove 33133  
(305) 374-5160  
House since special election 1974

GARDNER, WINSTON W., JR. (D)  
(Pat)  
45th District  
345 S. Washington Avenue  
Titusville 32780  
(305) 269-4212  
Elected to House 1978

GERSTEN, JOSEPH M. (D)  
109th District  
999 Washington Avenue  
Miami 33139  
(305) 672-3100  
House since 1974

GIRARDEAU, ARNETT E. (D)  
(Carolyn)  
16th District  
26 East Sixth Street  
Jacksonville 32206

(904) 354-3369  
House since 1976

GORDON, ELAINE (MS.) (D)  
98th District  
11866 W. Dixie Hwy.  
Miami 33161  
(305) 895-1066  
House since 1972

GUSTAFSON, TOM (D)  
88th District  
514 S. E. Seventh St.  
Fort Lauderdale 33301  
(305) 462-6289  
House since 1976

HABEN, RALPH H., JR. (D)  
71st District  
P. O. Box 217  
Palmetto 33561  
(813) 722-9600  
House since 1972

HAGLER, CLYDE H. (JACK) (D)  
(Beverly)  
3rd District  
4755-C Spanish Trail Road  
Pensacola 32504  
(904) 432-1157  
House since 1974

HALL, LEONARD J. (D)  
(Diane)  
9th District  
516 S. Tyndall Parkway  
Panama City 32401  
(904) 785-1427  
Elected to House 1978

HATTAWAY, BOB (D)  
(Peggy)  
33rd District  
P. O. Box 884  
Altamonte Springs 32701  
(305) 834-9355  
House since 1974

HAWKINS, LAWRENCE R. (D)  
119th District  
7940 S. W. 173rd Terrace  
Miami 33157  
(305) 238-6022  
Elected to House 1978

HAWKINS, MARY ELLEN (R)  
89th District  
224 Naples City Hall  
735 Eighth Street South  
Naples 33940  
(813) 263-0922  
House since 1974

HAZOURI, THOMAS L. (D)  
(Carol)  
21st District  
Suite 102  
3733 Univ. Blvd., W.  
Jacksonville 32217  
(904) 731-5500  
House since 1974

HEALEY, E. J. "ED" (D)  
(Maureen)  
81st District  
Suite 209  
319 Clematis Street

West Palm Beach 33401  
(305) 833-0434  
House since 1974

HECTOR, ROBERT C. "BOB" (D)  
(Alice)  
114th District  
P. O. Box 693544  
Miami 33169  
(305) 652-4470  
House since 1966

HIEBER, GEORGE F., II (R)  
58th District  
P. O. Box 12756  
St. Petersburg 33733  
(813) 343-5330  
House since 1974

HODES, RICHARD S. "DICK" (D)  
(Marjorie)  
68th District  
Suite H  
238 East Davis Blvd.  
Tampa 33606  
(813) 253-2547  
House since 1966  
Speaker Pro Tempore, 1979-80

HODGES, GENE (D)  
(Frances)  
14th District  
P. O. Box 339  
Cedar Key 32625  
(904) 543-5153  
House since 1972

HOLLINGSWORTH, WAYNE (D)  
(Paulette)  
13th District  
Route 7, Box 120  
Lake City 32055  
(904) 752-4304  
House since 1976

JENNINGS, TONI (MISS) (R)  
42nd District  
1032 Wilfred Drive  
Orlando 32803  
(305) 898-1861  
House since 1976

JOHNSON, ANDREW E. (D)  
(Mary)  
19th District  
Suite 104  
435 Clark Road  
Jacksonville 32218  
(904) 764-0595  
Elected to House 1978

JOHNSON, BOLLEY L. "BO" (D)  
(Judi)  
4th District  
302½ Elmira Street  
Milton 32570  
(904) 623-3495  
Elected to House 1978

JOHNSON, RON (D)  
(Cecelia)  
8th District  
1159 Jenks Avenue  
Panama City 32401  
(904) 785-5150  
Elected to House 1978

JONES, C. FRED (D)  
(Nita)  
52nd District  
P. O. Box 1246  
Auburndale 33823  
(813) 967-6400  
House since 1970

JONES, DENNIS L. (R)  
(Nancy)  
57th District  
Suite 320  
1135 Pasadena Avenue South  
St. Petersburg 33707  
(813) 343-2202  
Elected to House 1978

KELLY, EVERETT A. (D)  
35th District  
P. O. Box 618  
Tavares 32778  
(904) 343-8341  
Elected to House 1978

KERSHAW, JOE LANG (D)  
(Mamie)  
105th District  
2538 N. W. 46th Street  
Miami 33142  
(305) 635-7801  
House since 1968

KIRKWOOD, LAWRENCE R. (R)  
(Debbie)  
38th District  
Suite 206  
3001 Aloma Avenue  
Winter Park 32792  
(305) 671-2222  
House since 1976

KISER, S. CURTIS "CURT" (R)  
(Sally)  
54th District  
535 S. Ft. Harrison Ave.  
Clearwater 33516  
(813) 461-2059  
House since 1972

KUTUN, BARRY (D)  
(Judy)  
99th District  
P. O. Box 40-2039  
Miami Beach 33140  
(305) 576-7119  
House since 1972  
LEHMAN, DAVID J. (D)  
97th District  
Suite 104, Center Court Bldg.  
2450 Hollywood Blvd.  
Hollywood 33020  
(305) 922-4874  
House since 1974

LEWIS, JOHN W., III (D)  
(Victoria)  
18th District  
P. O. Box 9028  
Jacksonville 32208  
(904) 764-5553  
House since 1974

LEWIS, THOMAS F. "TOM" (R)  
(Marian)  
83rd District  
721 U. S. Highway 1  
North Palm Beach 33408  
(305) 844-6524  
House since 1972

LIBERTI, RAY (D)  
(Brenda)  
78th District  
Suite 304  
2300 Palm Beach Lakes Blvd.  
West Palm Beach 33409  
(305) 689-8454  
Elected to House 1978

LIPPMAN, FRED (D)  
(Judy)  
94th District  
Suite 213  
2620 Hollywood Blvd.  
Hollywood 33020  
(305) 923-4225  
Elected to House 1978

LOCKWARD, WILLIAM H. (D)  
(Doris)  
104th District  
1511 East Fourth Avenue  
Hialeah 33010  
(305) 888-7665  
House since 1972

MALLOY, JOHN CYRIL (D)  
(Marlene)  
118th District  
834 A. I. duPont Building  
169 E. Flagler Street  
Miami 33131  
(305) 374-8418  
House since 1976

MANN, FRANKLIN B. (D)  
(Mary Lee)  
90th District  
P. O. Box 1268  
Fort Myers 33901  
(813) 334-2584  
House since 1974

MARGOLIS, GWEN (MS.) (D)  
102nd District  
1451 N. E. 162nd Street  
North Miami Beach 33162  
(305) 949-4541  
House since 1974

MARTIN, SIDNEY "SID" (D)  
(Elizabeth)  
26th District  
P. O. Box 51  
Hawthorne 32640  
(904) 481-2145  
House since 1974

MARTINEZ, ELVIN L. (D)  
(Sylvia)  
67th District  
P. O. Box 4311  
Tampa 33677  
(813) 877-3715  
House 1966-1974; reelected 1978

McCALL, WAYNE C. (D)  
(Kay)  
32nd District  
118 S. W. 15th Street  
Ocala 32670  
(904) 629-4286  
House since 1974

McPHERSON, TOM (D)  
(Sally Ann)  
92nd District  
5121 S. W. 90th Avenue

Cooper City 33328  
(305) 434-8787  
House since 1972

MEEK, CARRIE P. (D)  
106th District  
Suite 229, 149 West Plaza  
Northside Shopping Center  
Miami 33147  
(305) 693-0330  
House since 1979

MELBY, ROBERT E. (R)  
(Charlotte)  
59th District  
Suite 210  
1135 Pasadena Avenue, S.  
South Pasadena 33707  
(813) 384-2977  
Elected to House 1978

MICA, JOHN L. (R)  
(Pat)  
39th District  
P. O. Box 193  
Winter Park 32790  
(305) 628-5118  
House since 1976

MILLS, JON (D)  
27th District  
P. O. Box 12607  
Gainesville 32604  
(904) 392-2237  
Elected to House 1978

MITCHELL, SAM (D)  
(Nellie)  
7th District  
P. O. Box 299  
Chipley 32428  
(904) 638-7878  
House 1956-60; reelected 1978

MOFFITT, H. LEE (D)  
(Karen)  
66th District  
Suite 1618  
Exchange Nat'l. Bank Bldg.  
Tampa 33602  
(813) 223-2755  
House since 1974

MORGAN, HERBERT F. (D)  
(Sue)  
12th District  
219 The Capitol  
Tallahassee 32301  
(904) 488-0965  
House since 1974

MYERS, WILLIAM G. "DOC" (R)  
(Carol)  
77th District  
P. O. Box 2433  
Stuart 33494  
(305) 283-6760  
Elected to House 1978

NERGARD, CHARLES L. (R)  
(Kay)  
76th District  
2300 Virginia Avenue  
Fort Pierce 33450  
(305) 461-0399  
House 1967-1976; reelected 1978

NUCKOLLS, H. PAUL (R)  
(B. J.)  
91st District  
P. O. Box 6631  
Fort Myers 33901  
(813) 334-4042  
House since 1972

OGDEN, CARL (D)  
20th District  
P. O. Box 52567  
Jacksonville 32201  
(904) 358-4640  
House since 1968

O'MALLEY, TERENCE T. (D)  
(Diane)  
85th District  
Suite 606  
200 S. E. Sixth Street  
Fort Lauderdale 33301  
(305) 467-3202  
House since 1976

PAJCIC, STEVE (D)  
(Anne)  
22nd District  
2802 Independent Square  
Jacksonville 32202  
(904) 358-7646  
House since 1974

PATCHETT, R. DALE (R)  
(Candy)  
48th District  
P. O. Box 2380  
Vero Beach 32960  
(305) 562-1444  
House since 1976

PATTERSON, TOM (D)  
2nd District  
P. O. Box 12148  
Pensacola 32590  
(904) 478-8165  
House since 1976

PLUMMER, LAWRENCE H. (D)  
112th District  
6001 S. W. 40th Street  
South Miami 33155  
(305) 666-6112  
Elected to House 1978

PRICE, DON C. (D)  
(Jane)  
11th District  
311 House Office Building  
Tallahassee 32304  
(904) 488-1798  
Elected to House 1978

READY, GENE (D)  
(Barbara)  
51st District  
P. O. Box 1481  
Lakeland 33802  
(813) 687-3957  
House since 1976

REYNOLDS, ROBERT (D)  
108th District  
1140 West 50th Street  
Hialeah 33012  
(305) 821-6652  
Elected to House 1978

RICHMOND, RONALD R. (R)  
(Eileen)  
37th District  
1604 U. S. Hwy. 19 N.  
New Port Richey 33552  
(813) 849-6149  
House since 1972

ROBINSON, GROVER C., III (D)  
(Sandra)  
1st District  
Madrid Bldg.  
880 N. Reus Street  
Pensacola 32501  
(904) 434-0476  
House since 1972

ROSEN, VIRGINIA (D)  
(Maurice)  
100th District  
Suite 344  
1190 N. E. 163rd Street  
North Miami Beach 33162  
(305) 944-5556  
Elected to House 1978

RYALS, JOHN L. (D)  
63rd District  
402 S. Parsons Avenue  
Brandon 33511  
(813) 689-4448  
House since 1966  
Speaker Pro Tempore 1975-76,  
1977-78

SADOWSKI, WILLIAM E. (D)  
(Jean)  
113th District  
Ninth Floor  
1401 Brickell Avenue  
Miami 33131  
(305) 371-8201  
House since 1976

SAMPLE, DOROTHY E. (MRS.) (R)  
(Dick)  
61st District  
3110 First Avenue, N.  
St. Petersburg 33713  
(813) 823-1722  
House since 1976

SHACKELFORD, LAWRENCE  
F. (D)  
(Evelyn)  
72nd District  
P. O. Box 796  
Bradenton 33506  
(813) 748-3131  
Elected to House 1978

SHELDON, GEORGE H. (D)  
69th District  
P. O. Box 22626  
Tampa 33622  
(813) 272-6718  
House since 1974

SILVER, RONALD A. (D)  
(Irene)  
103rd District  
2750 N. E. 187th Street  
North Miami Beach 33179  
(305) 931-2892  
Elected to House 1978

SMITH, CHARLES R. (D)  
(Mildred)  
36th District  
711 Benton Street  
Brooksville 33512  
(904) 796-9610  
Elected to House 1978

SMITH, JIM (R)  
55th District  
1970 East Bay Drive  
Largo 33541  
(813) 585-4741  
Elected to House 1978

SMITH, LAWRENCE J. (D)  
(Sheila)  
96th District  
2630 Hollywood Boulevard  
Hollywood 33020  
(305) 921-2400  
Elected to House 1978

SPAET, HAL W. (D)  
101st District  
Suite 804  
28 W. Flagler Street  
Miami 33130  
(305) 358-0576  
Elected to House 1978

THOMAS, JOHN (D)  
(Lil)  
17th District  
Suite 106/107  
101 East Union Street  
Jacksonville 32202  
(904) 356-5757  
Elected to House 1978

THOMPSON, JAMES H. (D)  
(Carolyn)  
10th District  
211 E. Jefferson Street  
Quincy 32351  
(904) 627-9588  
House since 1974

TYGART, FRED (R)  
23rd District  
541 Duval Federal Bldg.  
135 West Bay Street  
Jacksonville 32202  
(904) 355-8986  
Elected to House 1978

UPCHURCH, HAMILTON D. (D)  
(Elizabeth)  
28th District  
P. O. Box 1330  
St. Augustine 32084

(904) 824-4371  
Elected to House 1978

WARD, JAMES G. (D)  
(Carolyn)  
6th District  
350 N. Eglin Parkway  
Ft. Walton Beach 32548  
(904) 242-9112  
House since 1976

WARNER, STEPHEN J. (D)  
87th District  
2307 N. Andrews Avenue  
Wilton Manors 33311  
(305) 561-0707  
House since 1976

WATT, JIM (R)  
(Susan)  
80th District  
906 Forum III  
1665 Palm Bch. Lakes Blvd.  
West Palm Beach 33401  
(305) 686-4224  
Elected to House 1978

WEINSTOCK, ELEANOR (D)  
(Sander)  
79th District  
Suite 306, Comeau Bldg.

319 Clematis Street  
West Palm Beach 33401  
(305) 832-5122  
Elected to House 1978

WILLIAMS, FRANK (D)  
(Debra)  
25th District  
P. O. Drawer D  
Starke 32091  
(904) 964-7202  
House since 1972

WOODRUFF, T. M. "TOM" (R)  
(Judi)  
60th District  
3800 Central Avenue  
St. Petersburg 33711  
(813) 821-1776  
House since 1976

YOUNG, WALTER C. (D)  
(Dottie)  
95th District  
P. O. Box 4647  
Hollywood 33023  
(305) 983-7051  
House since 1972

## Representatives in numerical order by districts

- Grover C. Robinson, III, Pensacola (D)
- Tom Patterson, Pensacola (D)
- Clyde H. Hagler, Pensacola (D)
- Bolley Johnson, Gulf Breeze (D)
- Kenneth E. Boles, Fort Walton Beach (D)
- James G. Ward, Fort Walton Beach (D)
- Sam Mitchell, Chipley (D)
- Ron Johnson, Panama City (D)
- Leonard J. Hall, Callaway (D)
- James Harold Thompson, Quincy (D)
- Don Price, Tallahassee (D)
- Herbert F. Morgan, Tallahassee (D)
- Wayne Hollingsworth, Lake City (D)
- Gene Hodges, Cedar Key (D)
- George Crady, Yulee (D)
- Arnett E. Girardeau, Jacksonville (D)
- John Thomas, Jacksonville (D)
- John W. Lewis, Jacksonville (D)
- Andrew E. Johnson, Jacksonville (D)
- Carl Ogden, Jacksonville (D)
- Thomas L. Hazouri, Jacksonville (D)
- Steve Pajcic, Jacksonville (D)
- Fred Tygart, Jacksonville (R)
- William Bankhead, Jacksonville (R)
- Frank Williams, Starke (D)
- Sidney Martin, Hawthorne (D)
- Jon Mills, Gainesville (D)
- Hamilton D. Upchurch, Elkton (D)
- William R. Conway, Holly Hill (D)
- Samuel P. Bell III, Daytona Beach (D)
- J. Hyatt Brown, Daytona Beach (D)
- Wayne C. McCall, Ocala (D)
- Bob Hattaway, Altamonte Springs (D)
- Bobby Brantley, Longwood (R)
- Everett A. Kelly, Astatula (D)
- Charles R. Smith, Brooksville (D)
- Ronald R. Richmond, New Port Richey (R)
- Lawrence R. Kirkwood, Winter Park (R)
- John L. Mica, Winter Park (R)
- Richard Crotty, Orlando (R)
- Fran Carlton, Orlando (D)
- Toni Jennings, Orlando (R)
- Dick J. Batchelor, Orlando (D)
- David L. Barrett, Satellite Beach (D)
- Winston W. Gardner, Titusville (D)
- Marilyn B. Evans, Melbourne (R)
- Tim Deratany, Indialantic (R)
- R. Dale Patchett, Vero Beach (R)
- Robert B. Crawford, Winter Haven (D)
- Beverly Burnsed, Lakeland (D)
- Gene Ready, Lakeland (D)
- C. Fred Jones, Auburndale (D)
- Peter Dunbar, Tarpon Springs (R)
- S. Curtis Kiser, Clearwater (R)
- Jim Smith, Clearwater (R)
- Betty Easley, Clearwater (R)
- Dennis L. Jones, St. Petersburg (R)
- George F. Hieber II, St. Petersburg (R)
- Robert E. Melby, St. Petersburg (R)
- T. M. Woodruff, St. Petersburg (R)
- Dorothy E. Sample, St. Petersburg (R)
- Carl Carpenter, Jr., Plant City (D)
- John L. Ryals, Brandon (D)
- Vacancy
- James S. Foster, Tampa (D)
- H. Lee Moffitt, Tampa (D)
- Elvin L. Martinez, Tampa (D)
- Richard S. Hodes, Tampa (D)
- George H. Sheldon, Tampa (D)
- Helen Gordon Davis, Tampa (D)
- Ralph H. Haben, Jr., Palmetto (D)
- Lawrence F. Shackelford, Palmetto (D)
- Thomas E. Danson, Jr., Sarasota (R)
- Ted Ewing, Sarasota (R)
- Frederic H. Burrall, Punta Gorda (R)
- Charles L. Nergard, Ft. Pierce (R)
- William G. Myers, Hobe Sound (R)
- Ray Liberti, West Palm Beach (D)
- Eleanor Weinstock, Palm Beach (D)
- Jim Watt, Lake Park (R)
- E. J. Healey, West Palm Beach (D)
- Gene Campbell, West Palm Beach (D)
- Thomas F. Lewis, North Palm Beach (R)
- Tom Bush, Fort Lauderdale (R)
- Terence T. O'Malley, Margate (D)
- Linda Cox, Ft. Lauderdale (D)
- Stephen J. Warner, Wilton Manors (D)
- Tom Gustafson, Ft. Lauderdale (D)
- Mary Ellen Hawkins, Naples (R)
- Franklin B. Mann, Ft. Myers (D)
- H. Paul Nuckolls, Ft. Myers (R)
- Tom McPherson, Cooper City (D)
- Harold J. Dyer, Hollywood (D)
- Fred Lippman, Hollywood (D)
- Walter C. Young, Hollywood (D)
- Lawrence J. Smith, Hollywood (D)
- David J. Lehman, Hollywood (D)
- Elaine Gordon, Miami (D)
- Barry Kutun, Miami Beach (D)
- Virginia Rosen, North Miami (D)
- Hal W. Spaet, Miami Beach (D)
- Gwen Margolis, N. Miami Beach (D)
- Ronald A. Silver, North Miami Beach (D)
- William H. Lockward, Hialeah (D)
- Joe Lang Kershaw, Miami (D)
- Mrs. Carrie Meek, Miami (D)
- A. M. Fontana, Miami Lakes (D)
- Robert Reynolds, Miami Lakes (D)
- Joseph M. Gersten, Miami (D)
- Roberta Fox, Coral Gables (D)
- Tom Gallagher, Coconut Grove (R)
- Lawrence H. Plummer, Coconut Grove (D)
- William E. Sadowski, Miami (D)
- Robert C. Hector, Miami (D)
- James F. Eckhart, Coral Gables (D)
- Gene Flinn, Miami (D)
- Bill Flynn, Miami (D)
- John Cyril Malloy, Miami (D)
- Lawrence R. Hawkins, Miami (D)
- Joseph B. Allen, Jr., Key West (D)

# Supreme Court

## ARTHUR J. ENGLAND, JR.

Born — Dayton, Ohio, December 23, 1932.

Education — Shaker Heights High School, Shaker Heights, Ohio; Wharton School of Finance & Commerce, Univ. of Pa., (B.S. Economics); Univ. of Pa. Law School, (LL.B.); University of Miami Law School, (LL.M. Taxation).

Wife's name — "Deedee"

Children — four daughters

Church affiliation — Hebrew

Military service — U. S. Army, Counterintelligence.

Career highlights — Member of the New York and Florida Bars 1961; in 1971 and 1972 served as special tax counsel to the Florida House of Representatives; Consumer Advisor & Special Counsel to Governor of Florida, 1972-73; author of numerous legal works; adjunct professor of law at Florida State University's College of Law (1971 and 1978); Florida's representative to National Center for State Courts; elected to Supreme Court beginning January 1975 and elected Chief Justice July 1978; elected as deputy chairman of the Conference of Chief Justices for a one-year term (1979-80).



## BEN F. OVERTON

Born — Green Bay, Wisconsin, December 15, 1926.

Education — BS Degree in Business Administration, University of Florida; honorary Doctor of Law Degrees from Stetson University and Nova University.

Wife's name — Marilyn

Children — three

Church affiliation — Episcopal

Military — Retired Reserve Officer, Judge Advocate General's Corps, U. S. Army.

Career Highlights — Special Assistant Attorney General; served ten years as a circuit court judge; chairman, 1973, Florida Conference of Circuit Judges; member, Florida Bar Continuing Legal Education Committee, 1963-74 and chairman, 1971-74. He was a part-time faculty member, Stetson University College of Law until appointment to Supreme Court; has served for more than eight years on faculty of National Judicial College, American Bar Association. First chairman, Florida Institute for the Judiciary; present chairman, Florida Court Educational Council. First Supreme Court Justice selected under the new merit selection process (effective 1973); appointed by Governor Askew, March 27, 1974; elected to six-year term in September, 1974; served as Chief Justice, 1976 to July, 1978. Chair-



man, Florida Appellate Structure Commission, 1978; served as chairman of American Bar Association subcommittee which drafted Standards for Enforcement of Judicial Discipline; member, ABA's Standing Committee on Standards for Criminal Justice; Executive Committee of Appellate Judges Conference; Board of Directors, National Judicial College; American Judicature Society and a Fellow of the American Bar Foundation.

## ALAN CARL SUNDBERG

Born — June 23, 1933, Jacksonville, Florida.

Education — public schools of Jacksonville; BS Degree, Florida State University, 1955; LL.B. Degree, Harvard Law School, 1958; Honorary Doctor of Laws conferred by Stetson University College of Law.

Wife's name — Barbara

Children — five

Church affiliation — Episcopal

Career highlights — practicing attorney in St. Petersburg, 1958 to 1975; lecturer, Stetson University College of Law, 1972; member, Board of Governors, The Florida Bar, 1970-1975. Appointed to Supreme Court by Governor Reubin Askew June 2, 1975.



## JAMES E. ALDERMAN

Born — Ft. Pierce, Florida, November 1, 1936.

Education — BA Degree, University of Florida, 1958; law degree, University of Florida College of Law, 1961; National College of the State Judiciary, University of Nevada.

Wife's name — Jean

Children — one

Career highlights — selected for University of Florida Hall of Fame; served as president of St. Lucie County Bar Association, Ft. Pierce-St. Lucie Chamber of Commerce, St. Lucie County Fair Association and Ft. Pierce Mutual Concert Association; served as part-time U. S. Commissioner and U. S. Magistrate for Southern District of Florida; appointed St. Lucie County Judge, 1971; elected Circuit Judge, 1972; appointed to Fourth District Court of Appeal, 1977, appointed to Florida Supreme Court, 1978.



## JAMES C. ADKINS

Born — Gainesville, Florida, January 18, 1915.

Education — public schools of Gainesville; received LLB Degree, University of Florida, 1938.

Wife's name — Elizabeth

Church affiliation — Methodist

Military service — U. S. Army Infantry, WW II.

Career highlights — research assistant, Florida Supreme Court; general practice of law 20 years; Assistant State Attorney, 8th Judicial Circuit; Assistant Attorney General of Florida; Judge, Court of Record, Alachua County; Circuit Court Judge, 8th Judicial Circuit; author



of "Florida Criminal Law and Procedure," "Florida Discovery," and "Florida Real Estate Law and Procedure"; received James W. Day Award from John Marshall Bar Association, University of Florida, for contributions to legal education, 1966; Good Government Award, Gainesville Jaycees, 1968; member, Florida Highway Safety Commission; member, Governor's Commission on Criminal Justice Standards and Goals; received Distinguished Alumnus Award from University of Florida; Distinguished Service Award from Florida Municipal Judges Assn.; Most Valuable Contributor, Dade County Student Traffic Safety Council; Outstanding Leadership from Florida Highway Safety Alcohol Education Association; elected to his first term on Supreme Court in 1968; re-elected 1974; Chief Justice, March 1974-1976.

## JOSEPH A. BOYD, JR.

Born — Hoschton, Georgia, November 16, 1916.

Education — attended Piedmont College, Mercer University and University of Miami; received Juris Doctor Degree, University of Miami; honorary Doctor of Laws, Piedmont College.

Wife's name — Ann

Children — five

Church affiliation — Baptist

Military service — U. S.

Marine Corps, WW II.

Career highlights — Hialeah City

Attorney; Dade County Commissioner; received National Top Hat Award, National Business and Professional Women's Federation; past Florida Commander, American Legion; elected to Supreme Court in 1968; reelected, 1974.

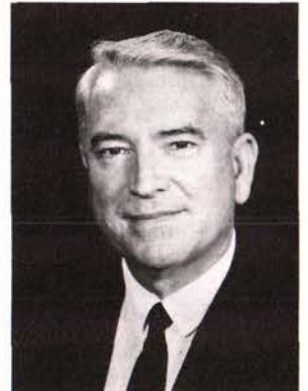

## PARKER LEE McDONALD

Born — Sebring, Florida, May 23, 1924.

Education — B. S. in Business Administration and Bachelor of Laws Degree, University of Florida; attended University of Indiana while in U. S. Army; graduate of National College for the Judiciary.

Wife's name — Ruth

Children — Four

Church affiliation — Methodist

Military service — 3 years, U. S. Army, European Theater of Operation, WW II.

Career highlights — Lawyer, 1950-1961; appointed Circuit Court Judge, March 1961; reelected subsequently and served in that capacity until appointed to Supreme Court, October, 1979, by Gov. Robert Graham; chairman, Florida Conference of Circuit Judges, 1974-75; member, Executive Committee, National Association of State Trial Judges; presiding judge, 3rd statewide Grand Jury, December 1977-June, 1979; voted "Most Outstanding Circuit Court Judge in Florida" by Young Lawyers Section of the Florida Bar, 1979.



### First District

First, Second, Third, Fourth, Eighth and Fourteenth Judicial Circuits

#### APPELLATE JUDGES

Guyte P. McCord, Jr., Tallahassee  
Larry G. Smith, Panama City  
E. R. Mills, Jr., Ocala  
Douglass B. Shivers, Tallahassee  
Robert P. Smith, Tallahassee  
Richard W. Ervin III, Tallahassee  
Anne Cawthon Booth, Tallahassee  
Winifred Wentworth, Tallahassee  
Leander J. Shaw, Jr., Tallahassee

## District Courts of Appeal

Mailing Address — Supreme Court Building, Tallahassee, 32301

### Second District

Sixth, Tenth, Twelfth, Thirteenth and Twentieth Judicial Circuits

#### APPELLATE JUDGES

T. Truett Ott, Tampa  
John M. Scheb, Sarasota  
Paul W. Danahy, Jr., Tampa  
T. Frank Hobson, Jr., St. Petersburg  
Edward Boardman, Tampa  
Stephen H. Grimes, Bartow  
Herboth S. Ryder, Tampa  
Monte Campbell, Lakeland  
Mailing Address — P. O.

Drawer 327, Lakeland, 33802

### Third District

Eleventh and Sixteenth Judicial Circuits

#### APPELLATE JUDGES

Tillman Pearson, Miami  
Robert M. Haverfield, Miami  
Alan R. Schwartz, Miami  
Thomas H. Barkdull, Jr., Miami  
Norman Hendry, Miami  
Joseph Nesbitt, Coral Gables  
Phillip A. Hubbart, Miami  
Mailing Address — P. O. Box 650307, Miami, 33165

### Fourth District

Fifteenth, Seventeenth and Nineteenth Judicial Circuits

#### APPELLATE JUDGES

George W. Hersey, Jupiter  
James C. Downey, W. Palm Beach  
John H. Moore II, W. Palm Beach  
Hugh S. Glickstein, Ft. Lauderdale  
John R. Beranek, W. Palm Beach  
Harry L. Anstead, W. Palm Beach  
Gavin K. Letts, Palm Beach  
Daniel T. K. Hurley, W. Palm Beach

Mailing Address — P. O. Box A, West Palm Beach, 33402

### Fifth District

Fifth, Seventh, Ninth and Eighteenth Judicial Circuits

#### APPELLATE JUDGES

James C. Dausch, Orlando  
Spencer C. Cross, Ocoee  
Melvin Orfinger, Palm Coast  
Frank D. Upchurch, Jr., St. Augustine  
Warren H. Cobb, Ormond Beach  
Winifred J. Sharp, Windermere  
Mailing Address — P. O. Drawer CA, Daytona Beach, 32015

### First Judicial Circuit

Escambia, Okaloosa, Santa Rosa and Walton Counties

#### CIRCUIT JUDGES

George E. Lowrey, Milton  
Bob Barron, Ft. Walton Bch.  
Jack H. Greenhut, Pensacola  
William J. Tolton, Jr., Ft. Walton Beach  
Henry Clay Mitchell, Jr., Pensacola  
Clyde B. Wells, DeFuniak Springs  
William Frye III, Pensacola  
Grover C. Robinson, Jr., Pensacola  
M. C. Blanchard, Pensacola  
William S. Rowley, Pensacola  
Erwin Fleet, Crestview  
Theodore F. Bruno, Pensacola  
William H. Anderson, Pensacola  
STATE ATTORNEY  
Curtis A. Golden, Pensacola  
PUBLIC DEFENDER  
John R. Behr, Pensacola

### Second

#### Judicial Circuit

Franklin, Gadsden, Jefferson, Leon, Liberty and Wakulla Counties

#### CIRCUIT JUDGES

Victor Cawthon, Tallahassee  
Ben C. Willis, Tallahassee  
Donald Hartwell, Tallahassee  
John A. Rudd, Sr., Tallahassee  
George L. Harper, Tallahassee  
James E. Joanos, Tallahassee  
Kenneth E. Cooksey, Monticello  
Charles E. Miner, Jr., Havana  
STATE ATTORNEY  
Harry Morrison, Tallahassee

## Florida's Judicial Circuits

hassee  
PUBLIC DEFENDER  
Michael J. Minerva, Tallahassee

### Third Judicial Circuit

Columbia, Dixie, Hamilton, Lafayette, Madison, Suwannee and Taylor Counties

#### CIRCUIT JUDGES

John Peach, Jasper  
Arthur Lawrence, Live Oak  
Royce Agner, Perry  
Wallace M. Jopling, Lake City  
STATE ATTORNEY  
Jerry M. Blair, Live Oak  
PUBLIC DEFENDER  
Milo Thomas, Jr., Lake City

### Fourth

#### Judicial Circuit

Clay, Duval & Nassau Counties

#### CIRCUIT JUDGES

Ralph W. Nimmons, Jr., Jacksonville  
Lawrence D. Fay, Jacksonville  
Louis C. Corbin, Jacksonville  
Charles O. Mitchell, Jr., Jacksonville  
Louis Safer, Jacksonville  
Marion W. Gooding, Jacksonville  
J. Donald Bruce, Jacksonville  
Henry F. Martin, Jr., Jacksonville  
Lamar Winegeart, Jr., Jacksonville  
Dorothy H. Pate, Jacksonville  
Henry Lee Adams, Jr., Jacksonville  
Sam Goodfriend, Jacksonville

ville  
Major Harding, Jacksonville

Ellis T. Fernandez, Jr., Jacksonville  
Thomas D. Oakley, Jacksonville  
Everett R. Richardson, Jacksonville  
Harold R. Clark, Jacksonville  
Gordon A. Duncan, Jr., Jacksonville  
John E. Santora, Jr., Jacksonville  
John S. Cox, Jacksonville  
R. Hudson Olliff, Jacksonville  
Cliff Shepard, Jacksonville  
Virginia Beverly, Jacksonville  
STATE ATTORNEY  
T. Edward Austin, Jacksonville  
PUBLIC DEFENDER  
Lewis O. Frost, Jr., Jacksonville

### Fifth

#### Judicial Circuit

Citrus, Hernando, Lake, Marion & Sumter Counties

#### CIRCUIT JUDGES

Carven Angel, Ocala  
John W. Booth, Bushnell  
William T. Swigert, Ocala  
L. R. Huffstetler, Jr., Leesburg  
Wallace E. Sturgis, Jr., Ocala  
C. Welborn Daniel, Clermont  
Ernest C. Aulls, Jr., Tavares  
William F. Edwards, Inverness  
STATE ATTORNEY  
Gordon G. Oldham, Jr., Leesburg  
PUBLIC DEFENDER  
Robert E. Pierce, Leesburg

### Sixth

#### Judicial Circuit

Pasco & Pinellas Counties

#### CIRCUIT JUDGES

Clyde Kissinger, St. Petersburg Beach  
Charles W. Burke, St. Petersburg  
Charles M. Phillips, Jr., Clearwater  
B. J. Driver, Tarpon Springs  
Allen Anderson, St. Petersburg  
Lawrence E. Keough, St. Petersburg  
Mark R. McGarry, Jr., St. Petersburg  
Ray E. Ulmer, Jr., Clearwater  
Harry Fogle, St. Petersburg  
Robert Beach, St. Petersburg  
David Patterson, Seminole  
David S. Walker, Clearwater  
Richard A. Miller, St. Petersburg  
John S. Andrews, Dunedin  
Jack A. Page, St. Petersburg  
Fred L. Bryson, St. Petersburg  
Elizabeth Kovachevich, St. Petersburg  
Robert F. Michael, Jr., St. Petersburg  
William L. Walker, St. Petersburg  
Michael Athanasos, St. Petersburg  
Edward H. Bergstrom, Jr., Seminole  
Philip A. Federico, St. Petersburg  
Maynard F. Swanson, Jr., St. Petersburg  
Wayne Cobb, N. Port Richey  
James B. Sanderlin, Clearwater

STATE ATTORNEY  
James Russell, St. Petersburg  
PUBLIC DEFENDER  
Robert Jagger, N. Redington Beach

### Seventh

#### Judicial Circuit

Flagler, Putnam, St. Johns and Volusia Counties

#### CIRCUIT JUDGES

Richard O. Watson, St. Augustine  
F. James Foxman, DeLand  
Kim C. Hammond, Bunnell  
James T. Nelson, DeLand  
E. L. Eastmoore, Palatka  
J. Robert Durden, DeLand  
Uriel Blount, Jr., DeLand  
Robert E. Lee, Jr., DeLand  
John Upchurch, Daytona Beach  
Robert P. Miller, Daytona Beach  
R. Michael Hutcheson, Daytona Beach  
STATE ATTORNEY  
Stephen L. Boyles, Palatka  
PUBLIC DEFENDER  
James Gibson, Daytona Beach

### Eighth

#### Judicial Circuit

Alachua, Baker, Bradford, Gilchrist, Levy and Union Counties

#### CIRCUIT JUDGES

Osee R. Fagan, Gainesville  
Wayne M. Carlisle, Gainesville  
John J. Crews, Gainesville  
Benjamin M. Tench, Gainesville  
R. A. Green, Jr., Gainesville  
Theron A. Yawn, Jr., Starke  
Chester B. Chance, Gainesville  
STATE ATTORNEY  
Eugene T. Whitworth, Gainesville  
PUBLIC DEFENDER  
Alan R. Parlapiano, Gainesville

## **Ninth**

### **Judicial Circuit**

Orange and Osceola  
Counties

#### **CIRCUIT JUDGES**

Rom W. Powell, Winter Park  
Emerson Thompson, Jr.,  
Orlando  
Richard H. Cooper,  
Orlando  
Claude Edwards, Orlando  
B. C. Muszynski, Orlando  
Richard B. Keating,  
Orlando  
Thomas E. Kirkland,  
Orlando  
Frederick Pfeiffer, Orlando  
W. Rogers Turner, Orlando  
George Diamantis, Orlando  
William C. Gridley, Orlando  
Joseph P. Baker, Orlando  
Cecil H. Brown, Orlando  
Maurice M. Paul, Orlando  
Lonnie Cornelius, Ocoee  
Frank N. Kaney, Orlando

#### **STATE ATTORNEY**

J. Robert Eagan, Winter  
Park

#### **PUBLIC DEFENDER**

Harry Wesley Carls III,  
Orlando

## **Tenth**

### **Judicial Circuit**

Hardee, Highlands and  
Polk Counties

#### **CIRCUIT JUDGES**

Gunter Stephenson,  
Bartow  
William K. Love, Lakeland  
J. Tim Strickland, Bartow  
Clifton Kelly, Sebring  
William A. Norris, Jr.,  
Bartow  
Richard Bronson, Bartow  
John H. Dewell, Bartow  
Oliver Green, Jr., Lakeland  
Thomas Langston,  
Lakeland  
Robert G. Stokes, Lakeland  
E. Randolph Bentley,  
Bartow

#### **STATE ATTORNEY**

Quillian S. Yancey, Lake-  
land

#### **PUBLIC DEFENDER**

Jack O. Johnson, Bartow

## **Eleventh**

### **Judicial Circuit**

Dade County

#### **CIRCUIT JUDGES**

Dan Satin, Miami  
William A. Herin, Miami  
David L. Levy, Miami  
Joe J. Gersten, Miami  
Sam I. Silver, Miami  
Francis J. Christie, Miami  
George Orr, Miami  
Ralph B. Ferguson, Jr.,  
Miami  
John Gale, Miami  
Jon I. Gordon, Miami  
Arden M. Siegendorf,  
Miami  
Moie J. L. Tendrich, Miami  
Francis X. Knuck, Miami  
Gene Williams, Miami  
Richard S. Fuller, Miami  
Natalie Baskin, Coral  
Gables  
Milton A. Friedman, Miami

Wilkie D. Ferguson, Jr.,  
Coral Gables  
Ira L. Dubitsky, Miami  
John Ferguson, Miami  
Rhea P. Grossman, Miami  
Edmund W. Newbold,  
Miami

Thomas A. Testa, Miami  
James Jorgenson, Miami  
Shores  
John A. Tanksley, Miami  
Thomas E. Scott, Miami  
Jack M. Turner, Miami  
Donald E. Stone, Miami  
Dick C. P. Lantz, S. Miami  
Richard S. Hickey, Miami  
Wm. E. Gladstone, Miami  
Gerald Wetherington,  
Miami

Lew Whitworth, Miami  
Harold Featherstone,  
Miami  
Edward Cowart, Miami  
Frederick N. Barad, Miami  
James H. Earnest, Miami  
Mario P. Goderich, S.  
Miami

Seymour Gelber, Miami  
Edward S. Klein, Miami  
Stuart M. Simons, Miami  
Ellen J. Gable, Miami  
Herbert M. Klein, Miami  
Lenore C. Nesbitt, Miami  
Leonard Rivkind, Miami  
N. Joseph Durant, Jr., Coral  
Gables

Adele Segall Faske, Miami  
Phillip W. Knight, Miami  
G. Milton Rubin, Miami

#### **STATE ATTORNEY**

Janet Reno, Miami

#### **PUBLIC DEFENDER**

Bennett H. Brummer,  
Coral Gables

## **Twelfth**

### **Judicial Circuit**

DeSoto, Manatee and  
Sarasota Counties

#### **CIRCUIT JUDGES**

Robert Hensley, Bradenton  
Lynn Silvertooth, Sarasota  
Grissim H. Walker,  
Sarasota  
Gilbert Smith, Bradenton  
Frank Schaub, Bradenton  
Stephen L. Dakan, Sarasota  
Harry Parham, Bradenton  
Evelyn Gobbie, Bradenton  
Vincent T. Hall, Arcadia

#### **STATE ATTORNEY**

James A. Gardner,  
Sarasota

#### **PUBLIC DEFENDER**

Elliott C. Metcalfe,  
Sarasota

## **Thirteenth**

### **Judicial Circuit**

Hillsborough County

#### **CIRCUIT JUDGES**

Morton Hanlan, Tampa  
Arden Mays Merckle,  
Tampa  
Morison Buck, Tampa  
John Grady Hodges,  
Tampa  
Neil C. McMullen, Tampa  
Vernon W. Evans, Jr.,  
Tampa  
Thomas Miller, Sr., Tampa  
James A. Lenfestey, Tampa  
Carl C. Durrance, Tampa  
Walter Burnside, Jr., Tampa

Robert W. Rawlins, Jr.,  
Tampa  
J. Rogers Padgett, Tampa  
Benjamin C. Sidwell,  
Tampa

Nick J. Falsone, Tampa  
James P. Calhoun, Tampa  
J. C. Cheatwood, Temple  
Terrace

Daniel E. Gallagher, Tampa  
Guy Spicola, Tampa  
Harry Lee Coe III Tampa  
O. D. Howell, Jr., Tampa  
Phillip L. Knowles, Tampa  
John M. Gilbert, Tampa  
Richard E. Leon, Tampa  
Calvin A. Pope, Tampa

#### **STATE ATTORNEY**

E. J. Salcines, Tampa

#### **PUBLIC DEFENDER**

Judge C. Luckey, Jr.,  
Tampa

## **Fourteenth**

### **Judicial Circuit**

Bay, Calhoun, Gulf,  
Holmes, Jackson &  
Washington Counties

#### **CIRCUIT JUDGES**

N. Russell Bower, Panama  
City  
Robert L. McCrary, Jr.,  
Marianna  
W. Fred Turner,  
Lynn Haven  
Larry A. Bodiford, Panama  
City  
W. L. Bailey, Blountstown

#### **STATE ATTORNEY**

Leo C. Jones III, Lynn  
Haven

#### **PUBLIC DEFENDER**

Virgil Q. Mayo, Blounts-  
town

## **Fifteenth**

### **Judicial Circuit**

Palm Beach County

#### **CIRCUIT JUDGES**

Tom Johnson, West Palm  
Beach  
John E. Born, West  
Palm Beach  
Edward Rodgers, West  
Palm Beach  
Robert Hewitt, West  
Palm Beach  
R. William Rutter, Jr.,  
West Palm Beach  
Hugh MacMillan, West  
Palm Beach  
James R. Stewart, Jr.,  
West Palm Beach  
Thomas E. Sholts, West  
Palm Beach  
Carl H. Harper, West  
Palm Beach  
Paul T. Douglas, West  
Palm Beach  
Lewis Kapner, West Palm  
Beach  
Timothy Poulton, West  
Palm Beach  
Marvin U. Mounts, Jr.,  
West Palm Beach  
Emery Newell, West Palm  
Beach  
Vaughn Rudnick, West  
Palm Beach  
W. C. Williams III, West  
Palm Beach  
John D. Wessel, Boca Raton  
Rosemary Barkett, Lake  
Park

**STATE ATTORNEY**  
David H. Bludworth, Lake  
Worth  
**PUBLIC DEFENDER**  
Richard L. Jorandby,  
West Palm Beach

## **Sixteenth**

### **Judicial Circuit**

Monroe County

#### **CIRCUIT JUDGES**

Helio Gomez, Key West  
M. Ignatius Lester, Key  
West  
Bill G. Chappell, Key  
West

#### **STATE ATTORNEY**

Jeff D. Gautier, Key West

#### **PUBLIC DEFENDER**

John H. Keane, Key West

## **Seventeenth**

### **Judicial Circuit**

Broward County

#### **CIRCUIT JUDGES**

Eugene S. Garrett,  
Hillsboro Beach  
Melvin B. Grossman,  
Hollywood  
Joseph E. Price, Jr.,  
Ft. Lauderdale  
George W. Tedder, Jr.,  
Ft. Lauderdale  
Stanton S. Kaplan, Planta-  
tion  
Louis Weissing, Ft. Lauder-  
dale  
Henry Latimer, Plantation  
Arthur Fianza, Hollywood  
Raymond Hare, Ft. Lauder-  
dale  
Russell Seay, Jr., Dania  
John Ferris, Ft. Lauderdale  
Franklin Orlando,  
Ft. Lauderdale  
W. Clayton Johnson,  
Ft. Lauderdale  
Robert W. Tyson, Jr., Ft.  
Lauderdale  
Stephen Booher, Ft.  
Lauderdale  
George Richardson, Jr.,  
Ft. Lauderdale  
John A. Miller, Ft.  
Lauderdale  
W. Herbert Moriarty, Ft.  
Lauderdale  
Lawrence Korda, Holly-  
wood  
Eugene Fischer, Ft. Lauder-  
dale  
James Reasbeck, Ft.  
Lauderdale  
M. Daniel Futch, Jr.,  
Ft. Lauderdale  
Paul M. Marko III, Ft.  
Lauderdale  
Thomas J. Reddick, Jr.,  
Ft. Lauderdale  
Leroy Moe, Ft. Lauderdale  
J. Cail Lee, Ft. Lauderdale  
Barbara J. Bridge  
Ft. Lauderdale  
Thomas M. Coker, Jr.,  
Ft. Lauderdale  
Miette K. Burnstein,  
Hollywood  
Robert C. Abel, Jr.,  
Ft. Lauderdale  
Barry J. Stone, Ft.  
Lauderdale

#### **STATE ATTORNEY**

Mike Satz, Ft. Lauderdale

## **PUBLIC DEFENDER**

Alan H. Schreiber,  
Lauderhill

## **Eighteenth**

### **Judicial Circuit**

Brevard & Seminole  
Counties

#### **CIRCUIT JUDGES**

Volie A. Williams, Jr.,  
Sanford  
Tom Waddell, Jr.,  
Melbourne  
Roger F. Dykes, Cocoa  
Richard Muldrew,  
Melbourne  
Dominick Salfi, Longwood  
Clarence T. Johnson, Jr.,  
Merritt Island  
Robert B. McGregor,  
Cocoa  
J. Wm. Woodson, Eau  
Gallie  
Frances Ann Jamieson,  
Cocoa Beach  
Joseph A. Cowart, Jr.,  
Cocoa  
S. Joseph Davis, Jr.,  
Sanford  
Virgil B. Conkling, Titus-  
ville  
Kenneth M. Leffler, Sanford  
**STATE ATTORNEY**  
Douglas L. Cheshire, Jr.,  
Melbourne  
**PUBLIC DEFENDER**  
David M. Porter,  
Titusville

## **Nineteenth**

### **Judicial Circuit**

Indian River, Martin,  
Okeechobee & St. Lucie  
Counties

#### **CIRCUIT JUDGES**

Charles E. Smith, Vero  
Beach  
Ken Sharp, Vero Beach  
C. Pfeiffer Trowbridge,  
Stuart  
Royce R. Lewis, Ft. Pierce  
Dwight Geiger, Stuart  
Philip G. Nourse, Ft. Pierce  
L. B. Vocelle, Vero Beach  
**STATE ATTORNEY**  
Robert E. Stone, Vero  
Beach  
**PUBLIC DEFENDER**  
Elton H. Schwarz, Jensen  
Beach

## **Twentieth**

### **Judicial Circuit**

Charlotte, Collier,  
Glades, Hendry & Lee  
Counties

#### **CIRCUIT JUDGES**

James R. Adams, Ft. Myers  
Ted Brousseau, Naples  
Charles Carlton, Moore  
Haven  
Hugh E. Starnes, Ft. Myers  
R. Wallace Pack, Ft. Myers  
Richard M. Stanley, Naples  
Thomas S. Reese, Ft. Myers  
Jack Schoonover, Port  
Charlotte  
Robert T. Shafer, Jr.,  
Ft. Myers  
**STATE ATTORNEY**  
Joseph P. D'Alessandro,  
Ft. Myers  
**PUBLIC DEFENDER**  
Douglas Midgley, Ft. Myers

# U. S. SENATORS

## LAWTON MAINOR CHILES, JR. (D)

Born — Lakeland, Florida,  
April 3, 1930.

Education — Lakeland High  
School; BS Degree, Univer-  
sity of Florida, 1952; LLB  
Degree, University of Florida  
School of Law, 1955.

Prior occupation — attorney

Wife's name — Rhea May

Children — Four

Church affiliation — Presbyterian

Military service — U. S. Army,  
Korea.

Career highlights — Legislative:

Served in Florida House of Representatives, 1958-66, and  
Florida Senate, 1966-70; elected to U. S. Senate in  
November, 1970; reelected to U. S. Senate, 1976; member  
of Appropriations, Governmental Affairs, Budget and  
Aging Committees; Chairman of Appropriations Sub-  
committee on Treasury, Postal Service, General Govern-  
ment; Chairman, Governmental Affairs Subcommittee on  
Federal Spending Practices and Open Government; Chair-  
man, Special Committee on Aging; member, Democratic  
Steering Committee.

Address and phone number — 443 Russell Senate Office  
Building, Washington, D. C. 20510 (202) 224-5274.



## RICHARD (DICK) STONE (D)

Born — New York City,  
September 22, 1928.

Education — BA Degree, cum  
laude, Harvard Univ., 1949;  
LLB, Columbia Univ., 1954.

Prior occupation — attorney

Wife's name — Marlene

Children — three

Church affiliation — Jewish

Career highlights — elected to

Florida Senate, 1967, 1968;

"Most Outstanding Fresh-

man Senator;" elected Fla.

Secretary of State, 1970,

U. S. Senate, 1974; Chairs Senate Foreign Relations,

Veterans' Affairs and Agriculture subcommittees; awards

include: "Golden Gavel," "Golden Age Hall of Fame,"

National Alliance of Senior Citizens, 1976; "Watchdog of

the Treasury," National Associated Businessmen, 1976;

and "Guardian of Small Business," National Federation

of Independent Business, 1976.

Address and phone number — 1327 Dirksen Senate Office  
Bldg., Washington, D. C. 20510 (202) 224-3041; 2639  
North Monroe Street, Tallahassee, Fla. 32303. Phone  
(904) 386-2120; 51 S. W. 1st Avenue, Suite 731, Miami,  
Fla., 32303; Room 412, Federal Building, 500 Zack St.,  
Tampa, Fla. 33602; Room 435, Federal Bldg., 80 N.  
Hughey Avenue, Orlando, Fla. 32801.

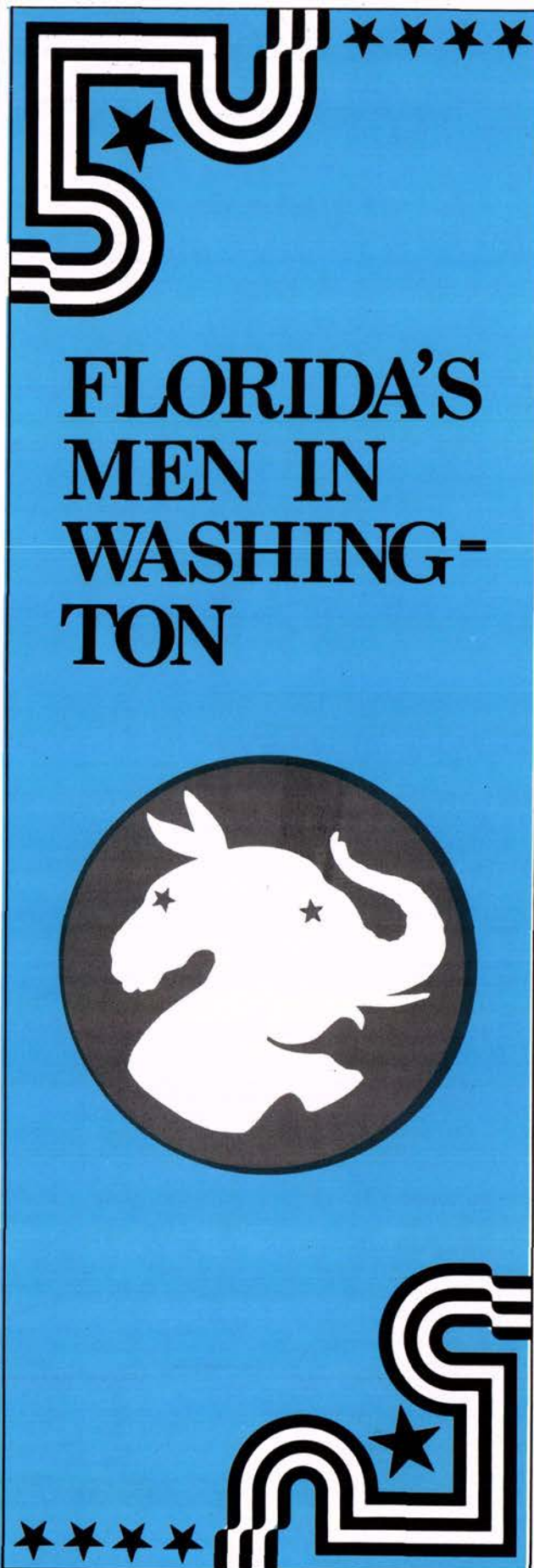



# U.S. REPRESENTATIVES



## 1st District

*Bay, Escambia, Gulf, Okaloosa, Santa Rosa, Walton and Washington Counties. Portions of Holmes County.*

### EARL HUTTO (D)

Born — Midland City, Alabama,  
May 12, 1926.

Education — BS Degree from  
Troy State University, Troy,  
Alabama, 1949; graduate  
work in broadcasting, North-  
western University, Evanston,  
Illinois, 1951.

Wife's name — Nancy

Children — two

Church affiliation — Baptist

Military service — served in  
the U. S. Navy, 1944-46.

Career highlights — served in  
the Florida House of Representatives, 1972-78; "State  
Leadership Award," Sunshine State Association for the  
Blind, 1973; "Legislator of the Year Award," Florida  
Association for Retarded Children, 1974; "Conservationist  
of the Year," award, Bay County Audubon Society,  
1975; "Legislative Award," Florida Association of  
Community Colleges, 1978.

Address and phone number — 508 Cannon House Office  
Building, Washington, D. C., 20515. (202) 225-4136.



## 2nd District

*Alachua, Baker, Bradford, Calhoun, Columbia, Dixie,  
Franklin, Gadsden, Gilchrist, Hamilton, Jackson, Jeffer-  
son, Lafayette, Leon, Levy, Liberty, Madison, Suwannee,  
Taylor, Union and Wakulla Counties. Portions of Holmes  
and Marion Counties.*

### DON FUQUA (D)

Born — Jacksonville, Florida,  
August 20, 1933.

Education — public schools of  
Calhoun County; degree in  
Agricultural Economics,  
University of Florida, 1957.

Prior occupation — dairying

Wife's name — Nancy

Children — two

Church affiliation — Presbyterian

Military service — U. S. Army  
Medical Corps, Korean War.

Career highlights — State

President, FFA, 1950-51;

American Farmer degree, 1952; member, Florida Sher-  
iffs Boys Ranch Board of Trustees; Rodeheaver Boys



Ranch Board of Trustees; served in Florida House of  
Representatives, 1958-61; named "One of the Most  
Valuable Members of the Legislature," 1961; named "One  
of Five Outstanding Young Men in Florida," Florida Jay-  
cees, 1963; named to membership in University of Flori-  
da Blue Key and Florida State University Gold Key  
Leadership Fraternities; Distinguished Alumnus Award,  
University of Florida; currently serving as national presi-  
dent of the University of Florida Alumni Association;  
elected U. S. Representative from the Second District in  
1962, and subsequently. Committees: Chairman,  
Science & Technology; Government Operations.

Address and phone number — 2268 Rayburn Bldg., Wash-  
ington, D. C. 20515. (202) 225-5235.

## 3rd District

*Nassau County. Portions of Duval County.*

### CHARLES E. BENNETT (D)

Born — Canton, New York,  
December 2, 1910.

Education — AB and JD Degrees,  
University of Florida.

Prior occupation — attorney

Wife's name — Jean

Children — three

Church affiliation — Christian

Military service — Captain,  
U. S. Army, World War II;  
leader of guerrillas in Northern  
Luzon mountain and jungle  
fighting; awarded Silver  
Star, Bronze Star, Philip-  
pines' Legion of Honor and  
Gold Cross; French Legion of Honor.

Career highlights — served in 1941 Florida House of Repre-  
sentatives; author of "Laudonniere and Fort Caroline,"  
1964; "Settlement of Florida," 1968; "Southernmost  
Battlefields of the Revolution," 1970; "Three Voyages,"  
1975; Watchdog of the Treasury Award, 1966, 1968,  
1970, 1974, 1976 and 1978; member, Board of Trustees,  
Lynchburg College; Honorary Doctor of Humanities,  
University of Tampa, 1950; Honorary Doctor of Laws,  
Jacksonville University, 1972; University of Florida, Dis-  
tinguished Alumnus Award, 1969; received Distinguished  
Service Award, President's Committee on Employment of  
the Handicapped, 1969; Jacksonville Good Government  
Award, 1952; Freedoms Foundation Awards, 1951 and  
1955; elected to Congress in 1948; serving his 16th con-  
secutive term; holds all-time record in Congress for not  
missing a single legislative vote on any roll call in more  
than 28 years.

Address and phone number — 2107 Rayburn House Office  
Building, Washington, D. C. 20515 (202) 225-2501.

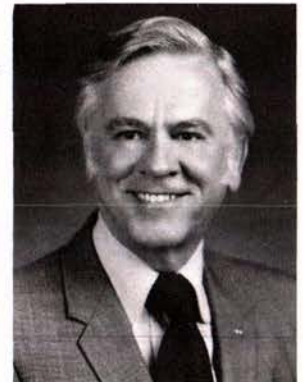

## 4th District

*Clay, Flagler, Putnam, St. Johns and Volusia Counties.  
Portions of Duval, Lake, Marion and Seminole Counties.*

### WILLIAM V. CHAPPELL, JR. (D)

Born — Kendrick, Florida,  
February 2, 1922.  
Education — public schools of  
Marion County; BA Degree,  
University of Florida, 1947;  
LLB Degree, 1949; Juris  
Doctor, 1967.  
Prior occupation — attorney  
Children — four  
Church affiliation — Methodist  
Military service — U. S. Naval  
aviator; Captain, U. S. Naval  
Reserve.



Career highlights — Marion  
County Prosecuting Attorney, 1949-54; served in Florida  
House of Representatives, 1954-64, 1966-68; Speaker of  
the House, 1961-63; elected to Congress in 1968; now  
serving his sixth consecutive term in office; assigned to  
the House Appropriations Committee, 1973; member of  
subcommittees on Defense, District of Columbia, Energy  
and Water Development; recipient of the Freedoms Founda-  
tion Award; Triple-E Award, National Environmental  
Development Assn., 1976; recipient National Business-  
men's "Watchdog of the Treasury Award;" chosen by  
Florida Wildlife Association for special award, 1979.  
Address and phone number — 2353 Rayburn House Office  
Building, Washington, D. C. 20515. (202) 225-4035.

## 5th District

*Citrus, Hernando, Pasco and Sumter Counties. Portions  
of Lake, Orange, Pinellas and Seminole Counties.*

### RICHARD KELLY (R)

Born — Zephyrhills, Florida,  
July 31, 1924.  
Education — public schools of  
Pasco County; AB Degree,  
Colorado State College of  
Education, 1949; Vanderbilt  
College of Law; JD Degree,  
University of Florida College  
of Law, 1952; Certificate of  
graduation, College of State  
Trial Judges, Reno, Nevada,  
1971.



Prior occupation — attorney-judge  
Church affiliation — Presbyterian  
Career highlights — City attorney  
for City of Zephyrhills; Federal Prosecutor with the U. S.  
Department of Justice as Assistant U. S. District Attorney  
for the Southern District of Florida; attorney for FBI;  
qualified to practice before the U. S. District Court, U. S.  
Court of Appeals, U. S. Supreme Court; elected Circuit  
Judge, Sixth Judicial Circuit, Pasco and Pinellas Counties  
(becoming first Republican in history elected from Pasco  
County); elected to the U. S. House of Representatives in  
1974; elected Vice President of the 94th Club (composed  
of the freshmen Republican members of the 94th Congress);

President of 94th Club for 95th Congress; member of the  
Committee on Banking, Currency and Housing and  
Committee on Agriculture.  
Address and phone number — 307 Cannon Office Building,  
Washington, D. C., 20515. (202) 225-2176.

## 6th District

*Portions of Pinellas County.*

### C. W. "BILL" YOUNG (R)

Born — Harmarville, Pennsyl-  
vania, December 16, 1930.  
Prior occupation — insurance  
executive  
Wife's name — Marian  
Children — three  
Church affiliation — Methodist  
Military service — Florida Nation-  
al Guard, 1948-57.



Career highlights — Florida  
State Senate 1960-1970;  
elected to 92nd Congress in  
1970, reelected to each sub-  
sequent Congress. Serves on  
Appropriations Committee, Select Committee on Intelli-  
gence and as Regional GOP Whip; Delegate to 1968,  
1972 and 1976 Republican National Conventions; First  
Minority Leader of Florida Senate; Allen Morris Award  
for 1967, "Effectiveness in Debate;" Florida Press Corps  
"Most Valuable Senator Award;" Service awards from  
American Legion, AMVETS, VFW and DAV; Award of  
Merit from President's Commission on Employment of  
the Handicapped; "Watchdog of the Treasury" award  
92nd, 93rd, 94th and 95th Congresses; "Guardian of  
Small Business" award, 92nd, 93rd, 94th and 95th Con-  
gresses; Freedom Foundation of Valley Forge Honor  
Certificate.

Address and phone number — 2453 Rayburn House Office  
Building, Washington, D. C. 20515. (202) 225-5961.

## 7th District

*Portions of Hillsborough County.*

### SAM M. GIBBONS (D)

Born — Tampa, Florida,  
January 20, 1920.  
Education — public schools of  
Tampa; JD Degree, Univer-  
sity of Florida, 1947.  
Prior occupation — 15 years as  
attorney in Tampa.  
Wife's name — Martha  
Children — three  
Church affiliation — Presbyterian  
Military service — Major, U. S.  
Army, World War II; 501st  
Parachute Infantry, 101st Air-  
borne Division; awarded  
Bronze Star.



Career highlights — President, University of South Florida  
Foundation; served in Florida House of Representatives,

1952-58; Florida Senate, 1958-62; recipient of University of Florida's Distinguished Alumnus Award; elected to Congress in 1962; reelected subsequently; chairman of Oversight Subcommittee of Ways and Means Committee. Address and phone number — 2206 Rayburn House Office Building, Washington, D. C. 20515. (202) 225-3376. 500 Zack Street, Suite 510, Tampa, Fla., 33602. (813) 228-2101.

## 8th District

*Hardee, Manatee and Polk Counties. Portions of Hillsborough and Sarasota Counties.*

### ANDY IRELAND (D)

Born — Cincinnati, Ohio,  
August 23, 1930.  
Education — Yale University,  
Degree in Industrial Administration, School of Engineering; School of Banking of the South, Louisiana State University.

Children — four

Church affiliation — Episcopal

Career highlights — Chairman of

the board of three banks; extensive work with Florida Bankers Association and

American Bankers Association; past president, Winter Haven Chamber of Commerce; Director and member of Executive Committee, Florida Citrus Showcase; Winter Haven City Commissioner, 1966-68; member, Polk County Democratic Executive Committee; member, Board of Directors, Girls Clubs of Winter Haven and Dixie Youth Baseball; elected to House in 1976; reelected in 1978.

Address and phone number — 115 Cannon Office Building, Washington, D. C. 20515. (202) 225-5015.

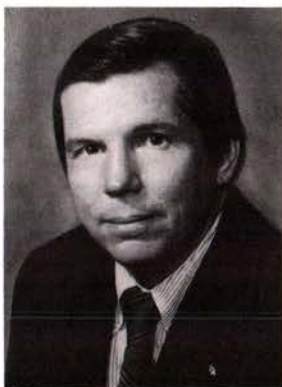

## 9th District

*Brevard County. Portions of Orange County.*

### BILL NELSON (D)

Born — In Florida, September 29, 1942.

Education — Melbourne High School, 1960; B.A., Yale University, 1965; J.D., University of Virginia School of Law, 1968.

Wife's name — Grace

Children — two

Religious affiliation — Christian

Military service — Captain, U. S. Army Reserve, 1965-71, active duty, 1968-70.

Career highlights — Admitted

to Florida Bar, 1968; elected to Florida House of Representatives, 1972 and reelected subsequently without opposition; member, Florida and Brevard County Bar Associations, Kiwanis, Jaycees; awards: Outstanding Young Man in America, 1972; one of Five Outstanding Young Men in Florida, 1975; Florida Democrat of 1975; Land Use Planning Award, 1975; nominated for Most Valuable Member of the House, 1976. Elected U. S. Representative, 1978.



Address and phone number — 1513 Longworth, Washington, D. C. 20515. (202) 225-3671.

## 10th District

*Charlotte, Collier, DeSoto, Glades, Hendry, Highlands, Indian River, Lee, Martin, Okeechobee, Osceola and St. Lucie Counties. Portions of Orange, Palm Beach & Sarasota Counties.*

### L. A. "SKIP" BAFALIS (R)

Born — Boston, Massachusetts,  
September 28, 1929.

Education — graduate, St. Anselm's College, Manchester, N. H., AB Degree, 1952.

Prior occupation — Investment banking.

Wife's name — Mary Elizabeth

Children — two

Military service — Korean War; entered U. S. Army as private, rose to rank of captain.

Career highlights — elected to Florida House of Representatives, 1964; elected to Florida Senate, 1966-70; member, Governor's Commission on Migrant Affairs, Governor's Commission for Urban Development and Governor's Committee on Employment of the Handicapped; elected to U. S. House of Representatives, 1972; reelected subsequently.

Address and phone number — 2433 Rayburn House Office Building, Washington, D. C. 20515. (202) 225-2536.



## 11th District

*Portions of Broward and Palm Beach Counties.*

### DANIEL ANDREW MICA (D)

Born — Binghamton, N.Y.,  
February 4, 1944.

Education — Attended University of Florida, and graduated from Florida Atlantic University, Boca Raton.

Wife's name — Martha

Children — four

Prior occupations — teacher; administrative assistant to Congressman Paul Rogers.

Career highlights — President of Florida Atlantic University student body and Alumni Association; charter member of Blue Key, FAU; member of Board of Directors, Goodwill Industries; former director, Community Mental Health Center of Palm Beach County and former director, Public Television Foundation of South Florida; charter member and secretary of the "Forum Club of the Palm Beaches;" member, Jaycees; honorary member, Kiwanis.

Address and phone number — 512 Cannon House Office Building, Washington, D. C., 20515. (202) 225-3001.



## 12th District

*Most of Broward County.*

### EDWARD J. STACK (D)

Born — Bayonne, New Jersey,  
April 29, 1910.  
Education — BA Degree, Lehigh  
University; MA in Public Law  
and Government, Columbia  
University; and a JD from  
the University of Pennsyl-  
vania Law School.  
Prior Occupations — Economics  
professor, Hunter College,  
NYU; attorney; investor;  
Sheriff.

Wife's name — Jean

Children — three

Military service — U. S. Coast Guard, World War II.

Career highlights — City Commissioner-Mayor, Pompano  
Beach, Fla., 1965-69; Sheriff of Broward County from  
1969 to 1978; elected to U. S. House of Representatives  
in 1978; Director and Chairman of the Trust Committee,  
Landmark First National Bank, Ft. Lauderdale; appointed  
to Governor's Commission on Criminal Justice; President  
of the Broward County Chiefs of Police Association;  
served six years at the Broward County Community  
Mental Health Board; Advisory Council of the State De-  
partment of Health and Rehabilitative Services; County  
Governmental Activities Award of 1975, Freedoms Foun-  
dations; Law Enforcement Medal of 1975, Sons of the  
American Revolution; Great American Traditions Award  
in 1978, International B'nai B'rith.

Address and phone number — 1440 Longworth House Office  
Building, Washington, D. C. 20515. (202) 225-3026.

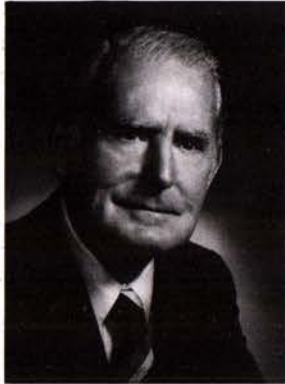

## 13th District

*Portions of Broward and Dade Counties.*

### WILLIAM LEHMAN (D)

Born — Selma, Alabama,  
October 5, 1913.  
Education — graduate, University  
of Alabama, 1934.  
Prior occupation — Buick dealer  
Wife's name — Joan  
Children — two  
Religion — Jewish  
Career highlights — member,  
Dade County School Board,  
1966-70; School Board  
Chairman, 1970-72; elected  
to the U. S. House of Rep-  
resentatives in 1972 and  
subsequently.

Address and phone number — 2440 Rayburn House Office  
Building, Washington, D. C. 20515. (202) 225-4211.  
Miami District Office, 2020 N. E. 163rd Street, N. Miami  
Beach, Fla., 33162. (305) 945-7518.



## 14th District

*Portions of Dade County.*

### CLAUDE PEPPER (D)

Born — Dudleyville, Alabama,  
September 8, 1900.  
Education — AB Degree, Uni-  
versity of Alabama, 1921;  
LLB Degree, Harvard Law  
School, 1924; J. D., 1969,  
from Harvard.

Prior occupation — attorney

Church affiliation — Baptist

Career highlights — instructor  
of law, University of Arkan-  
sas, 1924-25; served in  
Florida House of Representa-  
tives, 1929-30; Florida State  
Board of Public Welfare, 1933-34; elected to U. S. Senate,  
1936; reelected in 1938 and 1944; U. S. Senate Delegate,  
Interparliamentary Union at the Hague, 1938, and Dublin,  
1950; LLD honorary degrees as follows: McMaster Uni-  
versity (Canada), 1941; University of Toronto, 1942;  
University of Alabama, 1942; Rollins College, 1944; Uni-  
versity of Miami, 1974, M.D.; has been serving in the  
House of Representatives since 1963; chairman, House  
Select Committee on Aging; member, House Rules  
Committee.

Address and phone number — 2239 Rayburn House Office  
Building, Washington, D. C. 20515. (202) 225-3931.



## 15th District

*Monroe County. Portions of Dade County.*

### DANTE B. FASCELL (D)

Born — Bridgehampton, Long  
Island, N. Y., March 9, 1917.  
Education — public schools of  
Miami; J. D. Degree, Univer-  
sity of Miami, 1938.

Prior occupation — attorney

Wife's name — Jeanne-Marie

Children — three

Military service — U. S. Army,  
WW II; saw action in African,  
Sicilian and Italian campaigns.

Career highlights — served in  
Florida House of Representa-  
tives, 1951-54; named "One  
of 10 Most Outstanding  
Members of the House," 1951 and 1953; named by Flori-  
da Jaycees as "One of Five Outstanding Men in the  
State," 1951; appointed by the President to the U. S.  
Delegation, 24th General Assembly of the United Na-  
tions; member, Foreign Affairs Committee; Chairman,  
International Operations Subcommittee; member, Govern-  
ment Operations Committee; Chairman, Commission on  
Security and Cooperation in Europe; has served in the  
U. S. House of Representatives since 1954.

Address and phone number — 2354 Rayburn House Office  
Building, Washington, D. C. 20515. (202) 225-4506.





# A directory of County Officials

Compiled with the assistance of the  
Secretary of State's Office, from in-  
formation available at date of publica-  
tion. Population figures are the official  
Florida estimates for April 1, 1979.



## Alachua

Population  
138,376  
County Seat  
Gainesville  
Sheriff  
L. J. "Lu" Hindery  
Clerk of Circuit Court  
A. Curtis Powers  
Property Appraiser  
J. Pierce Smith  
Tax Collector  
James F. Bishop, Jr.  
Supervisor of Elections  
J. K. Irby  
School Superintendent  
Walter Sickles  
County Judges  
Jeanne D. Crenshaw  
Stephan P. Mickle  
J. Emory Cross  
Nath C. Doughtie  
Commissioners  
Shellie Downs  
Jack Durrance  
Edwin B. Turlington  
Perry McGriff, Jr.  
Thomas Coward  
School Board  
B. Shelton Boyles  
Judy Johnson  
Charles Chestnut III  
Ann W. Muga  
Robert N. Howe

## Baker

Population  
13,415  
County Seat  
Macclenny  
Sheriff  
Joe Newmans

Clerk of Circuit Court  
Joey B. Dobson  
Property Appraiser  
Josie L. Davis, Jr.  
Tax Collector  
T. J. Raulerson  
Supervisor of Elections  
John J. Barton  
School Superintendent  
Tim Starling  
County Judge  
D. L. Griffis  
Commissioners  
Aubrey McCormick  
Joseph Rhoden  
Richard H. Davis  
Benny Joe Bennett  
Thomas R. Rhoden  
School Board  
Joe B. Crews  
James C. Lyons, Jr.  
Lois Irene Yarbrough  
Betty June Raulerson  
Frank D. Kilgo

## Bay

Population  
97,479  
County Seat  
Panama City  
Sheriff  
Tullis D. Easterling  
Clerk of Circuit Court  
Bruce Collins  
Property Appraiser  
Gerald Conrad  
Tax Collector  
Donnell Brookins  
Supervisor of Elections  
Gladys A. Chapman  
School Superintendent  
Pete Holman

County Judges  
William A. Cooper, Jr.  
Don T. Sirmons  
Thomas R. Ellinor  
Commissioners  
James Faircloth  
Raymond Wagner  
Isaac W. Byrd  
Bill Tolar  
John L. Mullins  
School Board  
Tommy Smith  
Mrs. Deane Bozeman  
Ken Brock  
James M. Mowat  
Dr. Robert Young

## Bradford

Population  
17,360  
County Seat  
Starke  
Sheriff  
Dolph Reddish  
Clerk of Circuit Court  
Gilbert S. Brown  
Property Appraiser  
Jimmy Alvarez  
Tax Collector  
J. R. Kelly  
Supervisor of Elections  
Jeneva M. Flynn  
School Superintendent  
Thomas L. Casey, Jr.  
County Judge  
Eltzie S. Sanders  
Commissioners  
D. L. Shuford  
E. L. Norman  
Maxie Carter, Jr.  
E. W. Hodges, Jr.  
Hazel U. Paulk

School Board  
Arthur R. Gaskins  
Patricia Spengler  
James R. Lawson  
Vernon F. Parmenter  
J. T. Parrish

## Brevard

Population  
275,779  
County Seat  
Titusville  
Sheriff  
Rollin W. Zimmerman  
Clerk of Circuit Court  
Raymond C. Winstead, Jr.  
Property Appraiser  
Clark Maxwell, Sr.  
Tax Collector  
C. N. "Newt" Jones  
Supervisor of Elections  
Shirley P. Baccus  
School Superintendent  
Robert L. Blubaugh  
County Judges  
Kenneth B. Morton  
Martin Budnick  
Daniel F. Citak  
Charles M. Rieders  
Commissioners  
D. Gene Roberts  
John A. Hurdle  
Val M. Steele  
Lee Wenner  
Joe H. Wickham  
School Board  
Frank Burkett  
Robert A. Anderson  
John W. Baker  
Margaret B. Senne  
Sandra M. Goforth

## Broward

Population  
966,083  
County Seat  
Fort Lauderdale  
Sheriff  
Robert A. Butterworth  
Clerk of Circuit Court  
Robert E. Lockwood  
Property Appraiser  
William Markham  
Tax Collector  
Lester L. Bauer  
Supervisor of Elections  
Jane C. Carroll  
School Superintendent  
Harry F. McComb  
County Judges  
Bobby W. Gunther  
John J. King  
H. Mark Purdy  
Morton L. Abram  
Harvey Ford  
Robert Lance Andrews  
George Brescher  
Larry Seidlin  
William Walter Herring  
Ross E. Mowry  
Patricia Cocalis  
Lawrence C. Roberts  
George A. Shahood  
J. Bart Budetti  
Alfred J. Skaf  
Commissioners  
Gerald Thompson  
George Platt  
Jack L. Moss  
Anne L. Kolb  
Howard Forman

Fran Gross  
Pat Brown  
School Board  
Marie Harrington  
Estella Moriarty  
Pat Nicholson  
Patsy Ceros-Livingston  
Kathleen Wright  
Thomas Evans  
Dollye Woodside

## Calhoun

Population  
8,952  
County Seat  
Blountstown  
Sheriff  
W. G. Buddy Smith  
Clerk of Circuit Court  
Willie D. Wise  
Property Appraiser  
Frank Stone  
Tax Collector  
W. A. Ray  
Supervisor of Elections  
Martin Sewell  
School Superintendent  
Howard Johnson  
County Judge  
J. L. Godwin  
Commissioners  
S. Donnell Whitfield  
Bobby J. Varnum  
Lloyd Tatum, Jr.  
Clayton Shiver  
Gene Bailey  
School Board  
Don A. O'Bryan  
William D. Price  
Clifford Newsome  
Bill Peacock  
James W. Morgan

## Charlotte

Population  
55,392  
County Seat  
Punta Gorda  
Sheriff  
Alan LeBeau  
Clerk of Circuit Court  
Buddy C. Alexander  
Property Appraiser  
Oliver Lowe  
Tax Collector  
L. Victor Desguin  
Supervisor of Elections  
Tosie Hindman  
School Superintendent  
James B. Lawless  
County Judge  
John P. Shannon  
Commissioners  
Arnold F. Schade  
Robert H. Shedd  
Joseph Tringali  
Franz Ross  
Ted A. Fegers  
School Board  
John D. McQueen  
Larry E. Scoggins  
L. A. Ainger  
Lawrence W. Pauli  
Barbara A. Smith

## Citrus

Population  
42,397  
County Seat  
Inverness

Sheriff  
B. R. Quinn  
Clerk of Circuit Court  
Walt Conners  
Property Appraiser  
Charles H. Allen  
Tax Collector  
Norine S. Gilstrap  
Supervisor of Elections  
Wilma Anderson  
School Superintendent  
Roger Weaver  
County Judge  
Leonard A. Damron  
Commissioners  
James P. Taft  
Catherine A. Rooks  
Wilbur H. Langley, Sr.  
Jean Grant  
Wayne Jordan  
School Board  
David Langer  
Wayne Rolph  
M. F. Zellner  
John F. Hodgkins  
Ralph E. Hoffman

## Clay

Population  
56,772  
County Seat  
Green Cove Springs  
Sheriff  
Jennings Murree  
Clerk of Circuit Court  
George L. Carlisle  
Property Appraiser  
Lawrence L. Murray  
Tax Collector  
E. Wayne Geiger  
Supervisor of Elections  
L. H. Lancaster  
School Superintendent  
Jesse P. Tynes, Jr.  
County Judge  
Larry Smith  
Commissioners  
Dale S. Wilson  
Lee Drawdy  
Wayne J. Spivey  
T. H. Bruning  
Thaddeus B. Crossley  
School Board  
Robert M. Paterson  
J. Glenn Allred  
Charles J. McGlave  
Larry Gaudet  
Martha Maxwell

## Collier

Population  
81,912  
County Seat  
Naples  
Sheriff  
Aubrey Rogers  
Clerk of Circuit Court  
William J. Reagan  
Property Appraiser  
Sam J. Colding  
Tax Collector  
A. P. Ayers  
Supervisor of Elections  
Edna C. Santa  
School Superintendent  
Dr. Thomas L. Richey  
County Judges  
Thomas T. Trettis, Jr.

Hugh D. Hayes  
Commissioners  
John A. Pistor  
Russ Wimer  
Thomas P. Archer  
Clifford Wenzel  
David C. Brown  
School Board  
Jane C. Paulus  
LaMar Gable  
Geraldine Kalvin  
Eugene C. Turner  
Charlotte Olroyd

## Columbia

Population  
31,126  
County Seat  
Lake City  
Sheriff  
J. Glenn Bailey  
Clerk of Circuit Court  
Mary B. Childs  
Property Appraiser  
Theo J. Kirby  
Tax Collector  
H. Ray Walker  
Supervisor of Elections  
Mary Jim Crews  
School Superintendent  
Dr. Silas Pittman  
County Judge  
E. Vernon Douglas  
Commissioners  
Sandy Paul Register  
Jim Martin  
Wayne Nettles  
R. Aldine Feagle  
James Montgomery  
School Board  
June N. Epperson  
W. C. Haie  
Otis Roberts  
William Hudson  
Tom Davis

## Dade

Population  
1,519,247  
County Seat  
Miami  
Sheriff (Dir. of Public Safety)  
Bobby L. Jones (Acting)  
Clerk of Circuit Court  
Richard P. Brinker  
Property Appraiser  
A. H. Blake  
Tax Collector  
Robert K. Overstreet  
Supervisor of Elections  
Joyce Dieffenderfer  
School Superintendent  
Leonard Britton  
County Judges  
Sidney L. Segall  
Morton Lee Perry  
Robert H. Newman  
Dominic Koo  
Alfred Nesbitt  
Harvey Baxter  
Bernard R. Jaffe  
Ruth L. Sutton  
Theodore G. Mastos  
Edward H. Swanko  
James Rainwater  
Mattie Belle Davis  
C. P. Rubiera

Gerald J. Klein  
Arthur Maginnis  
Thomas G. O'Connell  
Maria M. Korvick  
Arthur Winton  
Milton Starkman  
Marshall H. Ader  
Robert M. Deehl  
Howard Gross  
Harvey L. Goldstein  
Thomas M. Carney  
Meek Robinette  
Henry L. Oppenborn, Jr.  
Calvin R. Mapp  
Steven D. Robinson  
Richard Schwartz  
Charles D. Edelstein  
Joseph P. Farina  
Commissioners  
Barry D. Schreiber  
William G. Oliver  
Barbara M. Carey  
Ruth Shack  
Harvey Ruvin  
James F. Redford, Jr.  
Beverly Phillips  
Clara Oesterle  
Stephen P. Clark  
School Board  
Robert Renick  
Joyce Knox  
Ethel Beckham  
G. Holmes Braddock  
Phyllis Miller  
Ben J. Sheppard  
Linton J. Tyler

## DeSoto

Population  
19,104  
County Seat  
Arcadia  
Sheriff  
Frank E. Cline  
Clerk of Circuit Court  
Delma Allen  
Property Appraiser  
Margaret McAnly  
Tax Collector  
Quitmon Brown  
Supervisor of Elections  
David Thornton  
School Superintendent  
John R. Gambrell  
County Judge  
James S. Parker  
Commissioners  
John E. Johnson  
Kermit E. Roan  
Stanley B. Crews  
Earl Carlton  
R. V. Griffin  
School Board  
James D. Brewer  
Edna W. Lazar  
Aurin Collins  
Howard E. Sorrells  
James Westberry

## Dixie

Population  
7,656  
County Seat  
Cross City  
Sheriff  
Glen Dyals  
Clerk of Circuit Court  
Joe Hubert Allen  
Property Appraiser  
Hal Chewing, Sr.

Tax Collector  
Grady Hires  
Supervisor of Elections  
Melba Lee Underhill  
School Superintendent  
H. Allen Harden  
County Judge  
Marshall M. Clements  
Commissioners  
C. W. Stephenson  
L. E. Hatcher  
Leroy E. Evans  
Edward R. Osteen  
John Obe Osteen  
School Board  
Sherry L. Ragsdale  
Kenneth M. Jones, Sr.  
C. C. Johnson, Jr.  
Colin Delaney  
J. D. Cannon

## Duval

Population  
566,420  
County Seat  
Jacksonville  
Sheriff  
Dale Carson  
Clerk of Circuit Court  
S. Morgan Slaughter  
Property Appraiser  
Robert A. Mallard  
Tax Collector  
Lynwood Roberts  
Supervisor of Elections  
Harry Nearing  
School Superintendent  
Herb Sang  
County Judges  
Donald R. Moran, Jr.  
Louise Walker  
Morton A. Kesler  
Giles P. Lewis  
Jesse H. Leigh  
Edward P. Westberry  
John Southwood  
John M. Marees  
E. Ambrose Olliff, Jr.  
Raymond L. Simpson  
Lawrence P. Haddock, Jr.  
Hugh McKay Fletcher, Sr.

## Councilmen-At-Large

David Harrell  
J. Earl Huntley  
Henry Cook  
Earl M. Johnson  
Eric Smith  
Councilmen  
Forrest Boone  
Terry R. Wood  
John E. Goode  
Nancie Crabb  
Gifford Grange  
George L. Shuman  
Sallye B. Mathis  
Rodney Hurst  
Harold J. Gibson  
Joe Forshee  
Anthony (Warren) Jones  
Sylvia Webb  
William E. Carter  
Clarence (Mack) Suggs  
School Board  
James H. Corwin, M. D.  
Donna Lucas  
Jack Nooney  
Wendell P. Holmes, Jr.  
George T. Sessions  
Joseph L. Cullen  
James L. Clemons

## Escambia

Population  
233,196  
County Seat  
Pensacola  
Sheriff  
Royal Untreiner  
Clerk of Circuit Court  
Ernie Lee Magaha  
Comptroller  
Joe A. Flowers  
Property Appraiser  
John R. Jones, Jr.  
Tax Collector  
Matt Langley Bell III  
Supervisor of Elections  
Joe Oldmixon  
School Superintendent  
Charles Stokes  
County Judges  
William Henderson, Jr.  
Walter B. Lagergren  
Frank L. Bell  
Billy G. Ward  
William Jones  
Commissioners  
Gerald W. Woolard  
Kenneth Kelson  
Zearl R. Lancaster  
John E. Frenkel, Jr.  
Marvin G. Beck  
School Board  
Sam Forester  
Lois Suarez  
Vernon McDaniel  
Carol Ann Marshall  
James I. Terry  
Frank Biasco  
Jim C. Bailey

## Flagler

Population  
9,046  
County Seat  
Bunnell  
Sheriff  
P. A. Edmonson  
Clerk of Circuit Court  
Shelton B. Barber  
Property Appraiser  
John W. Seay  
Tax Collector  
Dale B. Brown, Jr.  
Supervisor of Elections  
Etta Peterson  
School Superintendent  
Coy G. Harris, Jr.  
County Judge  
Duane A. Deen  
Commissioners  
Louis M. Steflik  
Thomas W. Durrance  
C. H. Cowart  
Albert B. Johnston, Jr.  
Otis S. Hunter  
School Board  
Everett W. Anderson  
Raymond V. Heaton  
Herschel C. King  
James L. DuPont  
Roy W. Likins

## Franklin

Population  
8,403  
County Seat  
Apalachicola

Sheriff  
Jack Taylor, Jr.  
Clerk of Circuit Court  
Robert L. Howell  
Property Appraiser  
John James, Jr.  
Tax Collector  
Betty W. Sangaree  
Supervisor of Elections  
Norma Lea Smith  
School Superintendent  
F. Leon Tucker  
County Judge  
Susie M. Measamer  
Commissioners  
William Henderson, Jr.  
Ikke D. Wade  
Jack Zingarelli  
Cecil Varnes  
Tommy J. Massey  
School Board  
David Ray Ard  
Shaun S. Donahoe  
Buford Golden  
Photis J. Nichols  
Mickey Gay

## Gadsden

Population  
37,492  
County Seat  
Quincy  
Sheriff  
W. A. Woodham  
Clerk of Circuit Court  
Wayne Hanna  
Property Appraiser  
DeVane Mason  
Tax Collector  
W. A. Summerford  
Supervisor of Elections  
J. Love Hutchinson  
School Superintendent  
Grinelle E. Bishop  
County Judge  
Richard L. Hood  
Commissioners  
Louise Blackburn  
Ben S. Duncan  
Lamar Massey  
Forrest Davis, Jr.  
Earl W. Lodge  
School Board  
Harold J. Henderson  
Randolph E. Greene  
Will I. Ramsey  
E. H. Fletcher  
Charles W. Harbin, Jr.

## Gilchrist

Population  
6,027  
County Seat  
Trenton  
Sheriff  
Roy J. Rodgers  
Clerk of Circuit Court  
Horace Thomas  
Property Appraiser  
D. Ray Harrison, Jr.  
Tax Collector  
W. W. Welch  
Supervisor of Elections  
Willie Mae Jones  
School Superintendent  
Eli M. Read  
County Judge  
Joseph W. DeMember

Commissioners  
Addy Jones  
Cecil Corbin  
Stanley Akins  
H. E. Douglas  
Shelton P. Thomas  
School Board  
Roy M. Wilson  
Vera D. Lindsey  
Elvin Mathews  
Clyde Townsend  
Casey A. Carlisle

## Glades

Population  
5,882  
County Seat  
Moore Haven  
Sheriff  
Roy D. Lundy  
Clerk of Circuit Court  
Jerry L. Beck  
Property Appraiser  
J. C. Sealey  
Tax Collector  
Regina Brown  
Supervisor of Elections  
Donald A. Brown  
School Superintendent  
L. E. Galyon  
County Judge  
A. E. Wells  
Commissioners  
John R. Langdale  
Vance Storter  
Charles B. Hall  
Vance Whidden  
Margaret Van de Velde  
School Board  
Ernest W. Hilliard, Jr.  
Joanna M. Johnson  
Jerry Sapp  
Thelma Arnold  
Glenn Taylor

## Gulf

Population  
11,149  
County Seat  
Port St. Joe  
Sheriff  
K. E. Ken Murphy  
Clerk of Circuit Court  
George Y. Core  
Property Appraiser  
Samuel A. Patrick  
Tax Collector  
Harland O. Pridgeon  
Supervisor of Elections  
Dessie Lee Parker  
School Superintendent  
B. Walter Wilder  
County Judge  
David L. Taunton  
Commissioners  
Jimmy O. Gortman  
Douglas Birmingham  
William R. Branch  
James Tankersley  
Leo Kennedy  
School Board  
Fred Greer  
Kenneth Whitfield  
Paul Sewell  
Waylon Graham  
Gene Raffield

## Hamilton

Population  
8,849  
County Seat  
Jasper  
Sheriff  
Charlie Rhoden  
Clerk of Circuit Court  
Alice Jones  
Property Appraiser  
F. Kenneth Tuten  
Tax Collector  
Ulma Braswell  
Supervisor of Elections  
Ann C. Malpas  
School Superintendent  
J. W. DeVane  
County Judge  
David E. Bembry  
Commissioners  
Joel Selph  
W. J. Driggers  
Jack Vinson  
Durwood Morgan  
David Goolsby  
School Board  
W. P. Griffin  
Park Dees  
Willard Godwin  
Hilward Morgan  
J. David Barker

## Hardee

Population  
18,338  
County Seat  
Wauchula  
Sheriff  
N. H. Murdock  
Clerk of Circuit Court  
Coleman W. Best  
Property Appraiser  
D. Reid Stewart  
Tax Collector  
Curtis Ezelle  
Supervisor of Elections  
Lorne Yetter  
School Superintendent  
John E. Terrell  
County Judge  
Robert E. Collins  
Commissioners  
Samuel L. Rawls  
Ralph Smith  
Charles C. Heath  
Luke Waldron  
Maurice Henderson  
School Board  
Joseph F. Smith  
Wayne A. Jernigan  
Brian Pappas  
Opal S. Knight  
Ronnie Gilliard

## Hendry

Population  
17,576  
County Seat  
LaBelle  
Sheriff  
Earl S. Dyess  
Clerk of Circuit Court  
Charlotte Fitzsimmons  
Property Appraiser  
Dale Small  
Tax Collector  
Mildred H. Lewis

Supervisor of Elections  
Elizabeth J. Foote  
School Superintendent  
James C. Edwards  
County Judge  
Broward N. Parsons  
Commissioners  
C. E. Hall  
Donald A. Davis  
Donald E. Pratt  
Phillip Roland  
C. Harold White  
School Board  
Teresa Milicevic  
Beauford Davidson  
Darrell R. Harris  
Raymond Pittman  
William M. Gober

## Hernando

Population  
38,182  
County Seat  
Brooksville  
Sheriff  
Melvin Kelly  
Clerk of Circuit Court  
Harold W. Brown  
Property Appraiser  
Lester Samples, Jr.  
Tax Collector  
Leona Bechtelheimer  
Supervisor of Elections  
Neil T. Kinnear, Jr.  
School Superintendent  
James K. Austin  
County Judge  
Edwin Malmquist  
Commissioners  
Frank Fish  
Murray Reid Grubbs  
Marvin E. Hunt  
Ray Tom Harris  
John H. Magner  
School Board  
Margaret F. Brant  
Paul H. Clemons  
Ray G. Thomasson  
Mary Ann Hogan  
Jane W. Martin

## Highlands

Population  
48,268  
County Seat  
Sebring  
Sheriff  
Joe Sheppard  
Clerk of Circuit Court  
Earl Rich  
Property Appraiser  
J. W. (Billy) Martin  
Tax Collector  
J. T. Landress  
Supervisor of Elections  
Jimmy Whitehouse  
School Superintendent  
Dan A. Davis  
County Judge  
Mark H. Richardson, Jr.  
Commissioners  
Gene Bigbie  
Norman Heston  
Carl P. Arant, Jr.  
C. J. Wise  
Robert Skipper

**School Board**  
Steve Roberts, Jr.  
Ruth K. Davis  
Robert Fitzgerald, Jr.  
Margaret L. Turnbull  
Kenneth H. Grady

## Hillsborough

**Population**  
634,469  
**County Seat**  
Tampa  
**Sheriff**  
Walter C. Heinrich  
**Clerk of Circuit Court**  
James F. Taylor, Jr.  
**Property Appraiser**  
William R. Daniel, Jr.  
**Tax Collector**  
Melvin B. Smith  
**Supervisor of Elections**  
Robin C. Krivanek  
**School Superintendent**  
Raymond Shelton  
**County Judges**  
Henry O. Wilson  
Fred Woods  
Don C. Kilgore  
Ed Hinson  
Perry A. Little  
Michael Kavouklis  
Roland Gonzalez  
Ralph Steinberg  
Donald F. Castor  
**Commissioners**  
Robert E. Curry  
Jan Platt  
Charles F. Bean III  
Frances M. Davin  
Jerry M. Bowmer  
**School Board**  
Roland H. Lewis  
Marion S. Rodgers  
Ben H. Hill, Jr.  
Joe E. Newsome  
A. Leon Lowry, Sr.  
Sam Rampello  
Cecile W. Essrig

## Holmes

**Population**  
14,061  
**County Seat**  
Bonifay  
**Sheriff**  
W. C. Ben Jones  
**Clerk of Circuit Court**  
Cody Taylor  
**Property Appraiser**  
Howard Strickland  
**Tax Collector**  
Edna Varum  
**Supervisor of Elections**  
Marlin D. Register  
**School Superintendent**  
Gerald Commander  
**County Judge**  
Louis K. Hutchinson  
**Commissioners**  
Ray W. Lewis  
Jerry English  
E. E. Simms  
Felton Miller  
Charles R. Owens  
**School Board**  
Clifton Crews  
Nonnie D. Redmon  
Cecil G. Motley

Johnie F. Bradshaw  
Jake Jones

## Indian River

**Population**  
56,761  
**County Seat**  
Vero Beach  
**Sheriff**  
Sam T. Joyce  
**Clerk of Circuit Court**  
Freda Wright  
**Property Appraiser**  
Bill C. Law  
**Tax Collector**  
Gene E. Morris  
**Supervisor of Elections**  
Rosemary Richey  
**School Superintendent**  
James A. Burns  
**County Judge**  
Graham W. Stike-  
lether, Jr.  
**Commissioners**  
R. Don Deeson  
Pat Lyons  
Alma Lee Loy  
William C. Wodtke, Jr.  
Willard W. Siebert, Jr.  
**School Board**  
Dorothy A. Talbert  
Richard Bolinger  
Gary Lindsey  
Ruth R. Barnes  
Joe N. Idlette, Jr.

## Jackson

**Population**  
38,592  
**County Seat**  
Marianna  
**Sheriff**  
Charles Applewhite  
**Clerk of Circuit Court**  
Raymond R. Bruner  
**Property Appraiser**  
Herbert Lockey  
**Tax Collector**  
Foster L. Jennings  
**Supervisor of Elections**  
Alyne McQuagge Pit-  
man  
**School Superintendent**  
Robert E. Childs  
**County Judge**  
Woodrow Wilson Hat-  
cher  
**Commissioners**  
S. D. Johnson  
Norwood Jackson  
Fred G. Wiley  
Teamon Durden  
Thomas Tyus  
**School Board**  
E. D. Patterson, Jr.  
R. B. Beall  
Louise Boone  
James F. Williams  
B. E. Charles

## Jefferson

**Population**  
10,217  
**County Seat**  
Monticello  
**Sheriff**  
James H. Scott

**Clerk of Circuit Court**  
Eleanor B. Hawkins  
**Property Appraiser**  
Steve C. Walker, Jr.  
**Tax Collector**  
Mamie V. Capps  
**Supervisor of Elections**  
Ed Ritter, Jr.  
**School Superintendent**  
Desmond Bishop  
**County Judge**  
Charles C. Anderson  
**Commissioners**  
Mordaunt Bishop  
Sammy P. Gray  
Jessie E. Cooksey  
Walter B. Edwards, Jr.  
T. Butler Walker  
**School Board**  
William J. French  
Nancy T. Poppell  
L. Ferrell Hamrick  
Edwin C. Faglie  
James Boland, Jr.

## Lafayette

**Population**  
4,339  
**County Seat**  
Mayo  
**Sheriff**  
Stanley Cannon  
**Clerk of Circuit Court**  
Paul Trawick  
**Property Appraiser**  
G. W. Hicks, Jr.  
**Tax Collector**  
Mertic Wimberley  
**Supervisor of Elections**  
Linda O. Mills  
**School Superintendent**  
Randall Hewitt  
**County Judge**  
Foye W. O'Steen  
**Commissioners**  
Lavere Buchanan  
Thomas Pridgeon, Jr.  
Norman E. Jackson  
Sidney Adams  
Owen Pearson  
**School Board**  
Charles Driver  
J. C. Hurst  
Robert Endicott  
Julian E. Adams  
Bobby Johnson

## Lake

**Population**  
96,001  
**County Seat**  
Tavares  
**Sheriff**  
Malcolm McCall  
**Clerk of Circuit Court**  
James C. Watkins  
**Property Appraiser**  
Ed Havill  
**Tax Collector**  
T. Keith Hall  
**Supervisor of Elections**  
Emogene W. Stegall  
**School Superintendent**  
Sam B. Commander  
**County Judges**  
W. A. Milton, Jr.  
Roy Wright Caldwell

**Commissioners**  
James R. Carson, Jr.  
C. A. Deems  
Glenn Y. Middleton  
Thomas J. Windram  
Glenn C. Burhans  
**School Board**  
James R. Dunaway  
Joan P. Brown  
Don Berry  
Charles B. Beals  
Elsie A. Zellman

## Lee

**Population**  
191,903  
**County Seat**  
Fort Myers  
**Sheriff**  
Frank Wanicka  
**Clerk of Circuit Court**  
Sal Geraci  
**Property Appraiser**  
Harry Schooley  
**Tax Collector**  
Dawson McDaniel  
**Supervisor of Elections**  
Enid D. Earle  
**School Superintendent**  
Ray V. Pottorf  
**County Judges**  
William C. McIver  
William J. Nelson  
James R. Thompson  
**Commissioners**  
R. Doug Taylor  
Harry E. Rodda  
Roland Q. Roberts  
Wade H. Scaffa  
Richard Steele  
**School Board**  
Robert Ratliff III  
John T. Beckett  
Rayma C. Page  
Howard DeVore  
John W. Mills

## Leon

**Population**  
138,583  
**County Seat**  
Tallahassee  
**Sheriff**  
Ken Katsaris  
**Clerk of Circuit Court**  
Paul F. Hartsfield  
**Property Appraiser**  
John P. Brown  
**Tax Collector**  
Fred F. Womble  
**Supervisor of Elections**  
Wilma S. Sullivan  
**School Superintendent**  
Dr. Ed Fenn  
**County Judges**  
Hal McClamma  
Hayward V. Atkinson  
Charles D. McClure  
**Commissioners**  
Wm. Douglas Nichols  
Gayle Nelson  
James Ira Crews  
Robert K. Henderson  
J. Lee Vause  
**School Board**  
Pat Schwallie  
Mike Beaudoin  
Evelyn B. Martin  
Emily T. Millett  
Peter W. Everett

## Levy

**Population**  
17,630  
**County Seat**  
Bronson  
**Sheriff**  
Horace A. Moody  
**Clerk of Circuit Court**  
Douglas M. McKoy  
**Property Appraiser**  
Dwight Bell  
**Tax Collector**  
Donald H. Richburg  
**Supervisor of Elections**  
Joy S. Smith  
**School Superintendent**  
Frank LaPorta  
**County Judge**  
W. O. Beauchamp, Jr.  
**Commissioners**  
J. Donald Holmes  
Jerry L. Smith  
Wm. Samuel Yearty II  
B. R. Sharp  
Billy E. Butler  
**School Board**  
Wayne E. Beauchamp  
James F. Taylor  
R. H. Ross  
L. H. Arrington  
Richard A. Lynch

## Liberty

**Population**  
4,311  
**County Seat**  
Bristol  
**Sheriff**  
Harrell W. Revell  
**Clerk of Circuit Court**  
Duncan Hosford  
**Property Appraiser**  
Wilford M. Deason  
**Tax Collector**  
Lester W. Summers  
**Supervisor of Elections**  
Clara Belle Revell  
**School Superintendent**  
Marcia F. Shuler  
**County Judge**  
Glenn E. Summers  
**Commissioners**  
Richard C. Phillips  
Jack Summers  
James E. Johnson  
Donnie Gene Tharpe  
L. B. Arnold  
**School Board**  
Howard Hornsby  
Kenneth P. Green  
Charles W. Roberts  
Tom Stoutamire  
Joe Brown

## Madison

**Population**  
14,615  
**County Seat**  
Madison  
**Sheriff**  
Joe C. Peavy  
**Clerk of Circuit Court**  
Dale M. Leslie  
**Property Appraiser**  
W. G. Rutherford  
**Tax Collector**  
Pat Millinor

Supervisor of Elections  
Kathleen M. Burnette  
School Superintendent  
Randall M. Buchanan  
County Judge  
Wetzel Blair  
Commissioners  
John Maxwell  
Jack Hunter  
Paul Blount  
Albert Kelley  
Jimmie E. Ragans  
School Board  
William D. Rutherford  
A. W. Waldrep  
Paul C. Braswell  
Claude W. Pickles  
Betty Ann Blair

### Manatee

Population  
141,188  
County Seat  
Bradenton  
Sheriff  
Thomas M. Burton, Jr.  
Clerk of Circuit Court  
Richard B. Shore  
Property Appraiser  
A. B. Powell  
Tax Collector  
Samuel A. Cornwell, Jr.  
Supervisor of Elections  
H. Jerome Davis  
School Superintendent  
William Bashaw  
County Judges  
Clafin Garst, Jr.  
Roberta P. Knowles  
Commissioners  
Lamar S. Parrish  
Claude McGavic  
L. H. Fortson, Jr.  
Pat Glass  
Louis E. Driggers  
School Board  
Louise R. Johnson  
Marjorie G. Kinnan  
Gilbert W. McNeal  
Elizabeth A. Nevin  
S. Lyman Chennault

### Marion

Population  
106,852  
County Seat  
Ocala  
Sheriff  
Don Moreland  
Clerk of Circuit Court  
Frances P. Thigpin  
Property Appraiser  
Charles H. Fleming  
Tax Collector  
Thomas Olson  
Supervisor of Elections  
Helen L. McNeal  
School Superintendent  
H. L. Rogers  
County Judges  
Ray McNeal  
Clyde G. Trammell  
Commissioners  
Bruce Bartlett  
Murray E. Fugate  
Leroy Douglas

T. W. P. Needham  
Thomas Barber  
School Board  
Sam D. Mansfield, Sr.  
J. L. Collum  
James Egle, Jr.  
Carole A. Parrish  
Lamar Luffman

### Martin

Population  
57,380  
County Seat  
Stuart  
Sheriff  
James D. Holt  
Clerk of Circuit Court  
Louise V. Isaacs  
Property Appraiser  
A. D. Malfregeot  
Tax Collector  
Thomas L. Crook  
Supervisor of Elections  
Peggy Stewart Robbins  
School Superintendent  
Vincent J. Navitsky  
County Judges  
Marc A. Cianca  
David Harper  
Commissioners  
Frank A. Wachia  
Thomas J. Higgins  
Lavon Bagwell  
Maggy Hurchalla  
John W. Holt, Jr.  
School Board  
Norma J. Miller  
Carolyn B. Lichty  
David L. Anderson  
David L. Crandall  
Charles Covington

### Monroe

Population  
56,509  
County Seat  
Key West  
Sheriff  
Wm. A. Freeman, Jr.  
Clerk of Circuit Court  
Ralph W. White  
Property Appraiser  
Ervin A. Higgs  
Tax Collector  
Harry F. Knight  
Supervisor of Elections  
Wm. (Billy) Freeman  
School Superintendent  
Armando J. Henriquez  
County Judges  
Lester Garringer, Jr.  
David P. Kirwan  
Paul E. Esquinaldo  
Commissioners  
Richard A. Kerr  
Curtis Blair  
Jerry Hernandez, Jr.  
George Dolezal  
Don Schloesser  
School Board  
Joseph Thompson, Jr.  
E. H. Walker  
Gerald Edd Adair  
Roger L. Swift  
Ruth Alice Campbell

### Nassau

Population  
31,798  
County Seat  
Fernandina Beach  
Sheriff  
H. S. McKendree  
Clerk of Circuit Court  
D. O. Oxley  
Property Appraiser  
K. Wendell Walker  
Tax Collector  
Gwendolyn Miller  
Supervisor of Elections  
Carol Ann Jones  
School Superintendent  
Craig Marsh  
County Judge  
J. E. Weatherford  
Commissioners  
Gene R. Blackwelder  
Hazel Jones  
John F. Claxton  
Douglas Hodges  
John F. Armstrong, Sr.  
School Board  
E. M. Shirley  
Hubert N. Vanzant  
Lloyd Herrin  
William W. Barnes  
David P. Page

### Okaloosa

Population  
111,866  
County Seat  
Crestview  
Sheriff  
Frankie Mills  
Clerk of Circuit Court  
Newman C. Brackin  
Property Appraiser  
Howard E. Hilburn  
Tax Collector  
Joseph G. Stokes  
Supervisor of Elections  
Elsie B. Garrett  
School Superintendent  
Max Bruner, Jr.  
County Judges  
Ben Gordon  
Jack Courtney  
Commissioners  
Hayward T. Hayes  
Bill W. Peebles, Jr.  
Moe Hersh  
Larry Y. Anchors  
Michael Mitchell  
School Board  
Paul A. Petrey, Jr.  
James H. Etheredge  
Andrew F. Giesen, Jr.  
Barbara Moore  
R. L. Mckelvey

### Okeechobee

Population  
19,881  
County Seat  
Okeechobee  
Sheriff  
D. Clayton Williams, Jr.  
Clerk of Circuit Court  
Clif Betts, Jr.  
Property Appraiser  
W. C. Sherman

Tax Collector  
Athleon Alderman  
Supervisor of Elections  
Rowena Parkerson  
School Superintendent  
C. W. Montgomery III  
County Judge  
G. E. Bryant, Jr.  
Commissioners  
James Lashley  
Oscar Thomas  
H. H. Raulerson, Sr.  
Clyde R. Durrance  
Charles W. Harvey  
School Board  
Roger L. Jones  
Fred L. Hodges  
Billie Jean Reynolds  
Glenna B. Rucks  
Frank Williamson, Jr.

### Orange

Population  
441,337  
County Seat  
Orlando  
Sheriff  
Melvin Colman  
Clerk of Circuit Court  
Randall P. Kirkland  
County Comptroller  
Kenneth Kienth  
Property Appraiser  
Ford S. Hausman  
Tax Collector  
Earl K. Wood  
Supervisor of Elections  
Dixie Barber  
School Superintendent  
James L. Schott  
County Judges  
Emerson R. Thompson  
George A. Sprinkel IV  
Lee C. Conser  
John Howard King  
J. C. Stone, Jr.  
R. James Stroker  
Thomas R. Kirkland  
Michael F. Cycmanick  
Gary L. Formet, Sr.  
Janis Halker  
Commissioners  
Lamar Thomas  
Allen E. Arthur, Jr.  
Dick Fischer  
Ed Mason  
Lee Chira  
School Board  
Dr. Ted Dippy  
William C. Ford  
Raymond Bassett  
Ethel G. K. Lyon  
Lee Kadel Davies  
Wm. Thomas Barnes II  
T. G. Jackson, Jr.

### Osceola

Population  
42,344  
County Seat  
Kissimmee  
Sheriff  
Ernest P. Murphy  
Clerk of Circuit Court  
Harris G. Daniel  
Property Appraiser  
Danny L. Lackey  
Tax Collector  
Murray A. Bronson

Supervisor of Elections  
Norma E. Smith  
School Superintendent  
Leon T. Hobbs  
County Judges  
Russell S. Thacker  
Alexander D. Hall, Jr.  
Commissioners  
Oren Brown  
Gary Suhl  
Mack McClain  
Larry Whaley  
W. J. Newman  
School Board  
A. Eugene Thompson, Jr.  
Ernabelle Tallman  
Karen L. Kerr  
James W. Heaberlin  
M. Bruce DeBord

### Palm Beach

Population  
564,447  
County Seat  
W. Palm Beach  
Sheriff  
Richard P. Wille  
Clerk of Circuit Court  
John B. Dunkle  
Property Appraiser  
David L. Reid  
Tax Collector  
Allen C. Clark  
Supervisor of Elections  
Jacqueline Winchester  
School Superintendent  
Thomas J. Mills  
County Judges  
Harold J. Cohen  
David C. Clark  
Howard H. Harrison, Jr.  
James T. Carlisle  
Don T. Adams  
Robert V. Parker  
Mary E. Lupo  
C. Michael Shalloway  
Edward H. Fine  
Commissioners  
Peggy B. Evatt  
Frank H. Foster, Jr.  
Dennis Koehler  
Norman R. Gregory  
Bill Bailey  
School Board  
Arthur H. Bougae  
Louis Eassa  
Bernard Kimmel  
Susan Pell  
Thomas W. Sansbury  
Robert S. Howell  
James C. DeLonga

### Pasco

Population  
161,873  
County Seat  
Dade City  
Sheriff  
John Short  
Clerk of Circuit Court  
J. E. Pittman  
Property Appraiser  
Ted Williams  
Tax Collector  
Maxine S. Coulter  
Supervisor of Elections  
Mary E. Morgan

School Superintendent  
Thomas E. Weightman

County Judges  
William H. Seaver  
Dan C. Rasmussen

Commissioners  
Michael Ledbetter  
Curtis L. Law  
K. M. Olson  
Barry M. Doyle  
John Fuller

School Board  
Agnes Davis Deal  
Kathleen Edwards  
James M. Marlowe  
Richard B. Sherwood  
Dorothy S. Mitchell

## Pinellas

Population  
725,457

County Seat  
Clearwater

Sheriff  
Bill Roberts

Clerk of Circuit Court  
Harold Mullendore

Property Appraiser  
Ronald J. Schultz

Tax Collector  
O. Sanford Jasper

Supervisor of Elections  
Charles J. Kaniss

School Superintendent  
Gus Sakakis

County Judges  
William B. Blackwood  
Karl B. Grube  
Claire K. Luten  
Robert M. Shingler  
Catherine M. Harlan  
Burton Easton  
Howard Whittington  
Frank H. White  
Jerry R. Parker  
(Vacancy)

Commissioners  
Joseph Wornicki  
Charles E. Rainey  
John Chestnut, Jr.  
Bruce Tyndall  
Jeanne Malchon

School Board  
Betty Hamilton  
Gareth Whitehurst  
Calvin Hunsinger  
John R. Espey  
Gerald Castellanos  
Martha R. Wallace  
Arthur L. Albers

## Polk

Population  
295,541

County Seat  
Bartow

Sheriff  
Louie T. Mims

Clerk of Circuit Court  
E. D. "Bud" Dixon

Property Appraiser  
James L. Roden

Tax Collector  
Hobson Strain

Supervisor of Elections  
Helen B. Gienau

School Superintendent  
Homer K. Addair

County Judges  
Susan W. Roberts  
Dennis P. Maloney  
Edward Threadgill, Jr.  
Randall G. McDonald  
G. Bowdon Hunt  
Gordon F. MacCalla

Commissioners  
Brenda Taylor  
Frank B. Smith, Jr.  
Jack Simmers  
Ernie Caldwell  
Charles E. Whitten

School Board  
Nancy Simmons  
Dan L. Moody  
George H. Gause  
Bernadine Spanjers  
T. S. Aggelis

## Putnam

Population  
45,693

County Seat  
Palatka

Sheriff  
E. W. Pellicer

Clerk of Circuit Court  
Charles H. Hood

Property Appraiser  
Edward L. Brooks

Tax Collector  
B. M. "Mike" Noone

Supervisor of Elections  
Donald L. Hersey

School Superintendent  
John F. Gaines

County Judge  
William E. Warren

Commissioners  
Mangin Peacock  
John Eubanks  
Robert L. Revels  
Jerry B. Kelley  
Kelley Smith, Jr.

School Board  
John R. Newbold, Jr.  
Samuel Taylor  
Eleanor H. Miller  
William Owens  
Raymond S. Rood III

## St. Johns

Population  
45,961

County Seat  
St. Augustine

Sheriff  
Dudley Garrett, Jr.

Clerk of Circuit Court  
Oliver Lawton

Property Appraiser  
Harold M. Wayne

Tax Collector  
Winifred S. Hill

Supervisor of Elections  
W. A. (Gus) Thomas

School Superintendent  
W. Douglas Hartley

County Judges  
Donald E. Buck  
Robert A. Andreu

Commissioners  
Richard L. Parks, Jr.  
Francis N. Brubaker  
Chester Benet  
Harry Waldron  
Robert E. Curtan

School Board  
(Vacancy)  
George M. Yates  
C. Charles Stanton, Jr.  
Herschel H. Parrish, Jr.  
Robert W. Webb, Jr.

## St. Lucie

Population  
82,439

County Seat  
Ft. Pierce

Sheriff  
Lanie Norvell

Clerk of Circuit Court  
Roger Poitras

Property Appraiser  
James W. Bass

Tax Collector  
Daniel N. Knowles, Jr.

Supervisor of Elections  
James P. Brooks

School Superintendent  
Dr. Nolan G. Skinner

County Judges  
E. P. DeFriest, Jr.  
William G. Tye

Commissioners  
W. R. McCain  
E. E. Green  
John B. Park  
Edward G. Enns  
George D. Price

School Board  
Thomas H. Bruhn  
Peggy Raikes  
Jeffrey S. Furst  
Osmond C. Peterson  
Havert Fenn

## Santa Rosa

Population  
50,517

County Seat  
Milton

Sheriff  
Harvell Enfinger

Clerk of Circuit Court  
Gerald F. Barnes

Property Appraiser  
F. M. Fisher

Tax Collector  
Archie Glover

Supervisor of Elections  
David E. McDonald

School Superintendent  
Bennett C. Russell

County Judge  
Colie Nichols, Jr.

Commissioners  
W. L. Butler  
Robert E. Smith  
Terrell W. Godwin  
Howard Barnes  
Robert N. Rollo

School Board  
Kenneth E. Smith  
Francis L. Johnson  
Doug Gillis  
Sammy J. Lowery  
Marcus R. Bonner

## Sarasota

Population  
192,324

County Seat  
Sarasota

Sheriff  
Jim Hardcastle

Clerk of Circuit Court  
Raymond H. Hackney, Jr.

Property Appraiser  
John W. Mikos

Tax Collector  
Rebecca M. Eger

Supervisor of Elections  
Joanne E. Koester

School Superintendent  
Gene M. Pillot

County Judges  
Marvin E. Silverman  
Robert Stahlschmidt  
Edwin W. Cummer

Commissioners  
Andrew Sandegren  
Beverly Clay  
Jim Neville  
John M. Saba, Jr.  
Larry Rhodes

School Board  
Mary M. McAdoo  
Dr. Kay Glasser  
David E. Olson  
Thomas McElheny  
C. Richard Doudna

## Seminole

Population  
156,794

County Seat  
Sanford

Sheriff  
John E. Polk

Clerk of Circuit Court  
Arthur Beckwith, Jr.

Property Appraiser  
Terry Goemmel

Tax Collector  
G. Troy Ray, Jr.

Supervisor of Elections  
Camilla D. Bruce

School Superintendent  
William P. Layer

County Judges  
Wallace H. Hall  
Harold F. Johnson  
Alan A. Dickey

Commissioners  
Robert E. French  
Robert Sturm  
Dick Williams  
Sandra Glenn  
William Kirchhoff

School Board  
R. G. Feather  
Allan F. Keeth  
William J. Kroll  
Renee "Pat" Telson  
Roland V. Williams

## Sumter

Population  
22,041

County Seat  
Bushnell

Sheriff  
G. E. Ernie Johnson

Clerk of Circuit Court  
C. Burton Marsh

Property Appraiser  
Ronald E. Hawkins

Tax Collector  
Tom Swain

Supervisor of Elections  
Lois Kinard

School Superintendent  
Joe R. Strickland

County Judge  
Jack Drawdy

Commissioners  
W. B. Jones, Jr.  
Eunice Neville  
William C. Wing  
Harry Lovett  
Melvin E. Carlton

School Board  
Robert A. Shoemaker  
Joe D. Merritt  
Sherman G. Wilson  
Erwin Bryan, Jr.  
C. Aubrey Caruthers

## Suwannee

Population  
20,879

County Seat  
Live Oak

Sheriff  
Robert Leonard

Clerk of Circuit Court  
Jerry A. Scarborough

Property Appraiser  
Lamar Jenkins

Tax Collector  
George Burnham, Jr.

Supervisor of Elections  
Marjorie Carmichael

School Superintendent  
Mrs. Verna L. Bass

County Judge  
Thomas J. Kennon, Jr.

Commissioners  
Claude G. McDonald  
Mark E. Chauncey  
Lynn Johnson  
Wayne Long  
Hansel C. Ross

School Board  
Charles W. Collins  
Alvin M. Brown  
George L. Knight  
Tom Lashley  
Frank Norris

## Taylor

Population  
15,196

County Seat  
Perry

Sheriff  
Von Whiddon

Clerk of Circuit Court  
Charles R. Carlton

Property Appraiser  
Eldon Sadler

Tax Collector  
L. A. (Peck) Smith

Supervisor of Elections  
Margaret Hamby

School Superintendent  
Robbins R. Woodell

County Judge  
Declan O'Grady

Commissioners  
W. Bert Fife  
Edwin Hendry  
Jack Bodiford  
Marshall Hicks  
Frank Russell

School Board  
Phyllis Newport  
John R. Lundy  
A. L. (Buck) McLeod  
Billy Ricketson  
Michael O'Steen

## Union

Population  
10,740  
County Seat  
Lake Butler  
Sheriff  
John Whitehead  
Clerk of Circuit Court  
Robert L. Driggers  
Property Appraiser  
Wilford Croft  
Tax Collector  
Josephine Addison  
Supervisor of Elections  
Lottie Lee Archer  
School Superintendent  
Bill McGill  
County Judge  
A. L. Driggers  
Commissioners  
Sam Johns  
Gerald Griffis  
Sidney Todd  
Archie Clemons  
Mitch Brannen  
School Board  
Ressie Griffis  
Morris Dobbs  
Royce Shaw

Ray Crawford  
Pamela Bolls Thomas

## Volusia

Population  
240,422  
County Seat  
DeLand  
Sheriff  
Edwin Duff II  
Clerk of Circuit Court  
V. Y. Smith  
Property Appraiser  
John Turner, Jr.  
Tax Collector  
Finance Director  
David Edwards  
Supervisor of Elections  
Katherine S. Odham  
School Superintendent  
Dr. Donald G. Gill  
County Judges  
Michael McDermott  
C. McFerrin Smith III  
Norton Josephson  
Darrel Carnell  
Harrison D. Griffin  
County Councilmen  
Jack Ascherl  
P. T. Fleuchaus  
John W. Summers  
Tommy C. Brown  
Donald K. Adams  
Robert N. Hartman  
Clyde R. Mann

School Board  
Dr. Ed Smotherman  
Dr. Oswald P. Bronson  
J. Boyd DeLoach  
Alfred A. Green, Jr.  
Ohse E. Davis

## Wakulla

Population  
9,615  
County Seat  
Crawfordville  
Sheriff  
David F. Harvey  
Clerk of Circuit Court  
Carlton Tucker  
Property Appraiser  
Emmett C. Ferrell, Jr.  
Tax Collector  
Ilene C. Spears  
Supervisor of Elections  
Nell A. Russ  
School Superintendent  
Dr. William E. Whaley  
County Judge  
J. Michael Carter  
Commissioners  
J. D. Turner  
Joseph C. Duggar, Jr.  
Osler A. Scott  
Alton C. Oaks  
Clyde Kyle  
School Board  
Roy Freeman  
Charles D. Miller

Tommy L. Oaks  
Michael H. Falk  
Franklin Roberts

## Walton

Population  
19,218  
County Seat  
DeFuniak Springs  
Sheriff  
Jessie A. Carter  
Clerk of Circuit Court  
Philip A. Anderson  
Property Appraiser  
Hubert R. Adkinson  
Tax Collector  
Jack Little  
Supervisor of Elections  
Rosetta Bailey  
School Superintendent  
David E. Drake  
County Judge  
Joe Dan Trotman  
Commissioners  
James C. Rushing  
Lawton Mathews  
Bob Anderson  
Derward Owens  
Freddy M. Bishop  
School Board  
Lillian H. Young  
Colen D. Douglass  
Lamar Ward  
Johnnie W. Moore  
Sabra Martin

## Washington

Population  
15,459  
County Seat  
Chipley  
Sheriff  
Fred Peel  
Clerk of Circuit Court  
James L. Miner  
Property Appraiser  
Roland B. Walsingham  
Tax Collector  
Mary Hodges  
Supervisor of Elections  
Marie Canum Mitchell  
School Superintendent  
Kelly Brock  
County Judge  
Perry E. Wells  
Commissioners  
Preston Hewett  
Albert F. Davis, Sr.  
W. D. Everitt  
Lenzy Corbin  
Earl A. Gilbert  
School Board  
Andrew A. Ellis  
Marvin Engram  
Harold Hightower  
Farrell L. Nelson  
Emma L. O. Trawick

# Florida's Governors

(The first six Governors listed below served during the years that Florida was a territory of the United States. William D. Moseley was the first Governor elected after Florida became a state in 1845.)

822-1834 William P. Duval  
1834-1835 John H. Eaton  
1835-1840 Richard Keith Call  
1840-1841 Robert Raymond Reid  
1841-1844 Richard Keith Call  
1844-1845 John Branch  
1845-1849 William D. Moseley - Democrat  
1849-1853 Thomas Brown - Whig  
A. K. Allison (a) - Democrat  
1853-1857 James E. Broome - Democrat  
1857-1861 Madison S. Perry - Democrat  
1861-1865 John Milton - Democrat  
A. K. Allison (a) - Democrat  
William Marvin (b)  
1865-1868 David S. Walker - Conservative  
1868-1872 Harrison Reed - Republican  
William Gleason (c) - Republican  
Samuel T. Day (c) - Republican

1873-1877 Ossian B. Hart - Republican  
M. L. Stearns (d) - Republican  
1877-1881 George F. Drew - Democrat  
1881-1885 William D. Bloxham - Democrat  
1885-1889 Edward A. Perry - Democrat  
1889-1893 Francis P. Fleming - Democrat  
1893-1897 Henry L. Mitchell - Democrat  
1897-1901 William D. Bloxham - Democrat  
1901-1905 William S. Jennings - Democrat  
1905-1909 Napoleon B. Broward - Democrat  
1909-1913 Albert W. Gilchrist - Democrat  
1913-1917 Park Trammell - Democrat  
1917-1921 Sidney J. Catts - Democrat  
(elected as candidate of Prohibition Party)

(continued on page 59)

(a) Served twice as Acting Governor: From September 16 to October 13, 1853, as Speaker of the House of Representatives during the absence from the state of Governor Brown and Senate President after the death of Governor

Milton on April 1, 1865, and until ousted by Federal authorities in the latter part of May, 1865, his last official act recorded in the letter book of the Governor's office having been dated May 19.

(b) Provisional Governor by Presidential proclamation, July 13, 1865.

(c) Authority of both Gleason and Day disputed and neither usually counted in listing Governors.

(d) Lieutenant Governor, became Governor upon death of O. B. Hart, March 18, 1874.

## ALACHUA

### SHERIFF L. J. "LU" HINDERY (D)

Born — DeLand, Fla., January 7, 1924.

Education — Public schools of DeLand; BS degree, University of Florida; 2 years, U. of F. Law School

Wife's name — Eleonore (Honey)

Children — three

Church affiliation — Episcopal

Law enforcement background — Alachua County Sheriff's Office since 1949; Chief Deputy since April, 1955; elected Sheriff in 1976. Graduate, F. B. I. National Academy;

Attended: U. S. Department of Justice, Bureau of Prisons, Institute for Jailers; Police Budget Workshop at St. Petersburg Jr. College by Fla. Institute for Law Enforcement; Santa Fe Jr. College's course in Jail Operations; National Sheriffs' Association's Institute for Training in Jail Management; International Assn. of Chiefs of Police workshop in Legal & Management Aspects of Police Discipline; received General Instructor Certificate from Police Standards & Training Commission.

Military service — 3 years in infantry, W W II; 1 year as M. P. in Korean War.

Honors — Member, Governor's Commission on Criminal Justice Standards and Goals; Criminal Justice Advisory Committee for the North Central Florida Regional Planning Council; Police Task Force of the Governor's Commission on Criminal Justice Standards and Goals; Santa Fe Community Corrections Center Advisory Board; Santa Fe Community College Police Academy Advisory Board; Lifetime Honorary Member of Florida Sheriffs Association; served on the Florida Council of Crime and Delinquency; member, Alachua County Crisis Center Citizen Advisory Board; Alachua County Community Service Association; also Democratic Executive Committeeman for Alachua County.



## BAKER

### SHERIFF JOE NEWMANS (D)

Born — Sanderson, (Baker County) Fla., August 28, 1931.

Education — public schools of Baker County; Jacksonville School of Technology

Wife's name — Yvonne

Children — three

Church affiliation — Baptist

Law enforcement background — elected Sheriff in 1972; re-elected in 1976.

Honors — member of Baker County Governor's Advisory Committee.

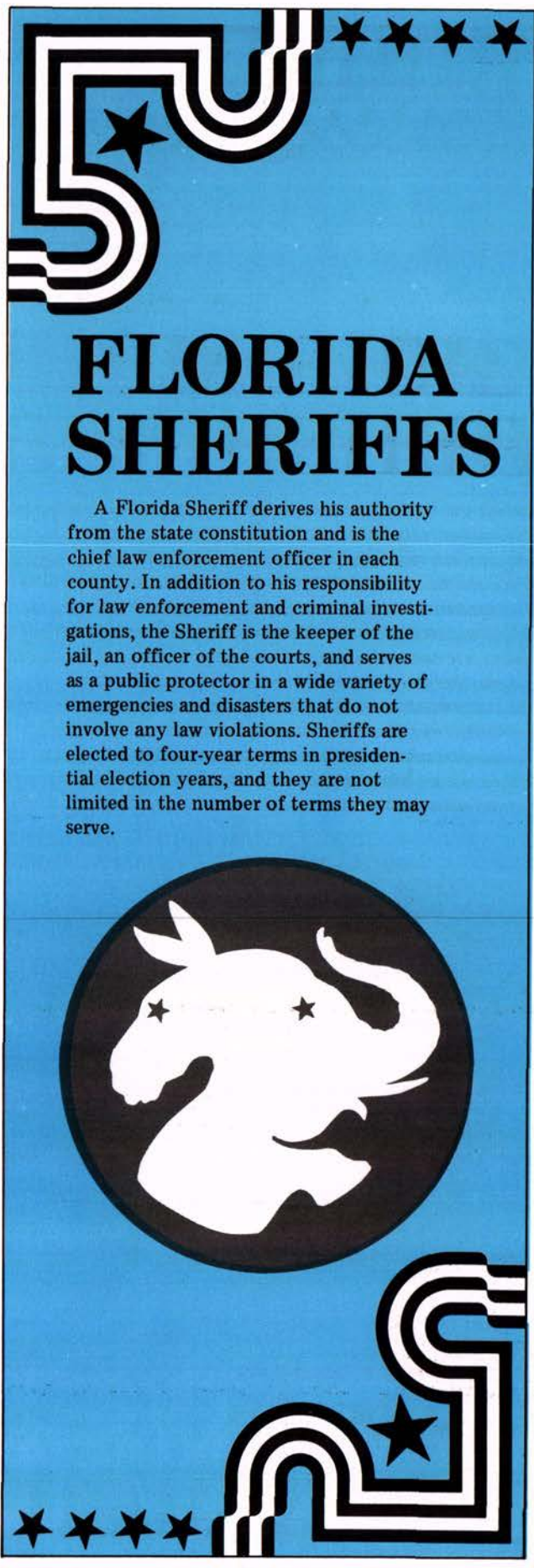

# FLORIDA SHERIFFS

A Florida Sheriff derives his authority from the state constitution and is the chief law enforcement officer in each county. In addition to his responsibility for law enforcement and criminal investigations, the Sheriff is the keeper of the jail, an officer of the courts, and serves as a public protector in a wide variety of emergencies and disasters that do not involve any law violations. Sheriffs are elected to four-year terms in presidential election years, and they are not limited in the number of terms they may serve.

## BAY

### SHERIFF TULLIS D. EASTERLING (D)

Born — Clio, Ala., July 29, 1910.  
Education — public schools in Clio, Ala.; LLB degree, University of Alabama, 1937; received Juris Doctorate degree, University of Alabama, 1967.

Wife's name — Carolyn

Children — two

Church affiliation — Methodist

Law enforcement background — practiced law for three years in Ozark, Ala.; Special Agent with FBI, 1941-67; retired from FBI in 1967, and became

Undersheriff in Bay County Sheriff's Office; resigned from Sheriff's Office position July, 1970 to become head of Law Enforcement Program at Gulf Coast Community College. Appointed Sheriff of Bay County Feb. 6, 1971, and elected to a four-year term in 1972, by the largest margin ever polled in Bay County history; reelected in 1976 by more than a two to one majority.

Honors — received the 1971 Panama City Jaycees Good Government Award; received the Kiwanis International Distinguished Service Award from the Kiwanis Club of Panama City, 1972; member, Board of Directors of Boys Club and the Bay County Heart Fund Association; past member, Florida Sheriffs Association's Board of Directors; Secretary, Sheriffs Association; received the United States Fidelity & Guaranty Insurance Company Safety Award for Outstanding Achievement in Controlling Vehicle Accidents in 1978; presented the Outstanding Service Award by the Bay County Chamber of Commerce, 1979.



## BRADFORD

### SHERIFF DOLPH REDDISH (D)

Born — Starke, Fla., August 26, 1932, one of seven sons.

Education — public schools of Bradford County; attended Santa Fe Jr. College, Gainesville.

Church affiliation — Baptist

Law enforcement background — joined Bradford County Sheriff's Dept. in 1957; attended Florida Law Enforcement Training Academy, Tallahassee, 1967; FBI Executive Development course, Jacksonville, 1968; graduate of FBI National Academy, 1969;

Police Standards Council, Career Development course, 1971; certified Police Instructor with over 200 hours experience; elected Sheriff in 1972; reelected in 1976 without opposition, and became first unopposed Sheriff in 75-year history of Bradford County; 1973 graduate of National Sheriffs' Association Institute; graduate, National Institute of Corrections, University of Colorado, 1979.



Military service — rank of Sgt. in U. S. Air Force, 1952-56.

Honors — Past President of Bradford County Children's Association; member of Area Law Enforcement Training Committee; first son to succeed father as Sheriff in Florida via election, officially certified elected by Supervisor of Elections Oct. 10, 1972; past member, Board of Trustees, Florida Sheriffs Boys Ranch, Girls Villa and Youth Fund, Inc.; member and Secretary-Treasurer of Florida Sheriffs Youth Fund Corporation.

## BREVARD

### ROLLIN W. ZIMMERMAN (I)

Born — Sandusky, Ohio, July 28, 1915.

Education — public schools of Toledo, Ohio.

Wife's name — Betty

Children — three

Church affiliation — Christian

Law enforcement background — Arson investigation classes during 8 years as Fire Chief; auxiliary deputy, 5 years; Deputy (juvenile officer), 14 years; FBI training sessions on drugs and bank robbery. Elected Sheriff in 1976.

Honors — Presidential citation for work with youth; J. Edgar Hoover Award as Outstanding Officer; American VFW Outstanding Law Enforcement Officer Award; Sertoma International District Award; founder and vice president of the Hacienda Girls Ranch in Brevard County; appointed to Regional Advisory Council, Dept. of Corrections.

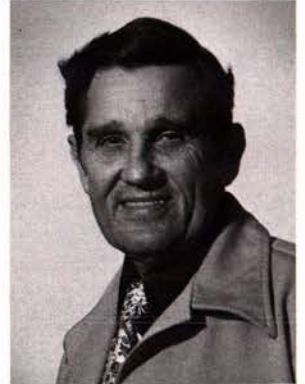

## BROWARD

### SHERIFF ROBERT A. BUTTERWORTH (D)

Born — Passaic, N. J., August 20, 1942.

Education — Public schools, Hollywood, Fla.; BSBA Degree, University of Florida, 1965; JD Degree, University of Miami School of Law, 1969.

Children — one

Church affiliation — Episcopal

Criminal Justice background —

1970-71, Assistant State Attorney, Dade County; 1972-73, Legal Advisor for Broward County Sheriff's Department; 1973-74, Chief of Special Investigations Division and Assistant State Attorney, Broward County; 1974, Assistant County Administrator; 1974-77, County Court Judge, 17th Circuit; 1977-78, Circuit Court Judge, Criminal Division, 17th Circuit.

Honors — Broward County Youth Development Division, 1978; The Broward Times, Community Service Award, 1977; Broward County Human Relations Division, Community Service Award, 1977; West Broward Chamber of Commerce, Community Service Award, 1977.



## CALHOUN

### SHERIFF WM. G. "BUDDY" SMITH (D)

Born — Altha, Fla., February 19, 1942.

Education — Mt. Dora High School; 2 years at Troy State College.

Wife's name — Sharlyn

Children — two

Church affiliation — Church of God

Law enforcement background — Chief Deputy, Calhoun County Sheriff's Dept., 5½ years; Police Standards School, Chipola Junior College; breathalyzer courses at Gulf Coast Junior College; elected Sheriff, 1976.

Honors — He and his family selected Outstanding Farm Family of the Year, 1969; President, Calhoun County Farm Bureau, Vice President, Blountstown Lions Club.



## CHARLOTTE

### SHERIFF ALAN L. LeBEAU (D)

Born — New London, Wisconsin, Feb. 3, 1949.

Education — public schools of Belle Glade, Fla.

Wife's name — Debby

Children — two

Church affiliation — Baptist

Law enforcement background — Road deputy to investigator during four years, Charlotte Co. Sheriff's Dept.; elected Sheriff, 1976; graduate, National Sheriffs' Institute.

Military service — 3 years U. S. Army, 18 mos. as MP in Viet Nam; promoted in field.

Honors — Named Outstanding Young Law Enforcement Officer, 1978, by Charlotte County Jaycees.



## CITRUS

### SHERIFF BURTON R. QUINN (D)

Born — Inverness, Fla., June 8, 1921.

Education — public schools of Citrus County.

Wife's name — Maryann

Children — two

Church affiliation — Methodist

Law enforcement background — Sheriff since 1952; he and Sheriff John Whitehead, Union County, have most years in office among current Sheriffs.



Military service — WW II, Philippines, Liberation Ribbon with one Bronze Star.

Honors — Member, Fla. Sheriffs Assn. Board of Directors.

## CLAY

### SHERIFF JENNINGS MURREE (D)

Born — Green Cove Springs, Fla., October 14, 1925.

Education — public schools of Green Cove Springs.

Wife's name — Georgia

Children — two

Church affiliation — Baptist

Law enforcement background — elected Sheriff in 1964 and currently serving fourth term; attended Florida Law Enforcement Academy.

Military service — U. S. Army, WW II.

Honors — Served on Boards of Trustees, Florida Sheriffs Boys Ranch, Girls Villa and Youth Fund; Chairman of Executive Committees for all three Boards; member, Florida Sheriffs Assn. Board of Directors; Past President, Florida Sheriffs Association.



## COLLIER

### SHERIFF AUBREY ROGERS (D)

Born — Ft. Myers, Fla., August 27, 1926.

Education — public schools of Ft. Myers.

Wife's name — Peggy

Children — three

Church affiliation — Methodist

Law enforcement background — Fort Myers Police Department, nine years; Chief Deputy, Collier County, 19 years; appointed Sheriff, November, 1975, to fill unexpired term; elected Sheriff in 1976.

Military service — U. S. Army, two years; U. S. Army Reserve, ten years.

Honors — Member, Florida Sheriffs Association Board of Directors.



## COLUMBIA

### SHERIFF J. GLENN BAILEY (D)

Born — Columbia County, October 26, 1926.

Education — public schools of Columbia County.

Wife's name — Helen

Children — two

Church affiliation — Methodist

Law enforcement background — Became a Columbia County jailer in 1955; a uniformed deputy sheriff in 1957; chief deputy in 1969. Ran for Sheriff in 1972, but was not



sworn in until July 10, 1974, because of court proceedings resulting from contested election results; reelected, 1976.  
 Military service — U. S. Army, World War II.  
 Honors — Lake City Masonic Lodge No. 27; Morocco Temple of Jacksonville; member, Florida Sheriffs Association Board of Directors.

## DADE

### PUBLIC SAFETY DIRECTOR

#### BOBBY L. JONES

Born — Ada, Oklahoma, September 4, 1935.  
 Wife's name — Jean  
 Children — One  
 Church affiliation — Protestant  
 Education — A. S. Degree in Police Science and Criminology, Miami-Dade Community College; M. S. Degree in Organizational Science and Public Adm., Fla. International Univ.; Northwestern Univ., Long Course 1969-70.



Law enforcement background — 1960-71, moved up through ranks of Dade County Public Safety Dept. (PSD), until he became police captain, uniform division; 1974-75, Supervisor, Internal Review; 1975-79, Chief of Police Division; 1979-80, Interim Director, PSD; Jan. 17, 1980, appointed Director, PSD.  
 Military service — United States Marine Corps, 1953-1956.  
 Honors — Advisory Committee member, Southeast Fla. Institute of Criminal Justice, Miami-Dade Community College; Dade-Miami Criminal Justice Council; Governor's Review Committee of the State of Florida Police Standards and Training Commission; Criminal Justice Users Requirements Committee; Member, SEARCH Group, Inc., Dept. of Justice.

## DeSOTO

### SHERIFF FRANK E. CLINE (D)

Born — Arcadia, Fla., November 3, 1930.  
 Education — public schools of Arcadia.  
 Wife's name — Donna Jo  
 Children — four  
 Church affiliation — Baptist  
 Law enforcement background — City policeman; graduate, FHP Academy; Deputy 9 years; attended training sessions offered by Military Police, Homicide Investigation School, FBI, Indian River Community College, State Fire Marshal's Office, Nat'l. Law Enforcement Academy. Elected Sheriff, 1966, 1968, 1972, 1976.  
 Honors — Past member, Board of Directors, Fla. Sheriffs Assn., and Boards of Trustees of Boys Ranch, Girls Villa and Youth Fund; member, Law Enforcement Ad-



visory Council; Chairman, Florida Sheriffs Association's Legislative Committee; Vice-Chairman, Florida Sheriffs Youth Fund; member, regional Criminal Justice Advisory Committee; elected President, Florida Sheriffs Association, 1980.

## DIXIE

### SHERIFF GLEN DYALS (D)

Born — Marion County, Fla., December 3, 1936.  
 Education — Public schools of Dixie County.  
 Wife's name — Lea  
 Children — four  
 Church affiliation — Baptist  
 Law enforcement background — Had worked for more than 16 years as Deputy Sheriff in Dixie County when elected Sheriff in 1976.  
 Military service — Two years, U. S. Army.



## DUVAL

### SHERIFF DALE CARSON (D)

Born — Amsterdam, Ohio, January 16, 1922.  
 Education — Criminology degree, Ohio State University, 1949.  
 Wife's name — Doris  
 Children — three  
 Church affiliation — Presbyterian  
 Law enforcement background — FBI agent; Columbus, Ohio, Police Department; B & O Railroad detective; appointed Sheriff 1958; elected in 1960; reelected 1964, 1967, 1971 and 1975.



Military service — U. S. Army, World War II.  
 Honors — Served on the Florida Sheriffs Association Board of Directors and Florida Sheriffs Boys Ranch Board of Trustees; received Jacksonville Jr. Chamber of Commerce "Good Government Award," 1964; Good Government Award of 1967 from Arlington Civitan Club; President of the Florida Sheriffs Association in 1970; in 1968 became chief law enforcement officer in a new local government structure that consolidated Duval County and City of Jacksonville; member, Governor's Commission on Criminal Justice Standards and Goals (GCCJSG); member, Jacksonville Metropolitan Planning Unit; Vice Chairman, National Police Task Force, U. S. Department of Justice; Fellow, National Academy of Sciences, Traffic Enforcement Committee; Chairman, Narcotics and Dangerous Drugs Committee, International Association of Chiefs of Police; member, National Sheriffs' Association Board of Directors; member, Florida Crime Laboratory Council; graduated in first class of the National Executives' Institute of the FBI National Academy, 1976; appointed to Governor's Regional Advisory Council, Department of Offender Rehabilitation.

## ESCAMBIA

### SHERIFF ROYAL J. UNTREINER (D)

Born — Roanoke, Indiana,  
November 8, 1905.  
Education — public schools of  
Pensacola, Fla.; University  
of Florida, BA-Juris Dr. (LLB)  
1930; FBI National Academy.  
Wife's name — Ann  
Children — one  
Church affiliation — Methodist  
Law enforcement background —  
FBI, 1934-56; Special Agent-  
in-Charge, FBI offices in Pitts-  
burgh and Philadelphia, Pa.;  
El Paso, Tex.; Newark, N. J.;  
Huntington, W. Va.; Jackson,  
Miss.; Little Rock, Ark.; Mobile, Ala.; appointed Sheriff,  
August, 1970; elected Sheriff in 1972 and reelected, 1976.  
Military service — U. S. Army Tank Corps.  
Honors — Assistant County Solicitor, Escambia County, 1932-  
33; State Representative, 1933-34; appointed Escambia  
County Commissioner, Nov., 1958; elected to four-year  
term, Nov. 1960.



## FLAGLER

### SHERIFF P. A. EDMONSON (D)

Born — Russellville, Kentucky,  
February 18, 1922.  
Education — public schools of  
Bunnell.  
Wife's name — Frances  
Children — two  
Church affiliation — Baptist  
Law enforcement background —  
Flagler County Deputy Sher-  
iff; Chief of Police and Con-  
stable; appointed Sheriff in  
1965; elected in 1968; reelec-  
ted in 1972 and 1976.  
Military service — U. S. Army, WW II.  
Honors — Member, Criminal Justice Advisory Council for Jack-  
sonville Area Planning Board; served as member, Fourth  
Congressional District Crime Control Committee; member,  
Florida Sheriffs Association Board of Directors.



## FRANKLIN

### SHERIFF JACK TAYLOR, JR. (D)

Born — Washington County,  
Fla., January 31, 1931.  
Education — public schools of  
Apalachicola.  
Wife's name — Jeanette  
Children — three  
Church affiliation — Methodist  
Law enforcement background —  
elected Sheriff, 1968; reelec-  
ted in 1972 and 1976.  
Military service — U. S. Army,  
7½ years.  
Other public offices — Franklin



County School Board member.

Honors — Past member, Florida Sheriffs Association Board of  
Directors; former member, Florida Sheriffs Boys Ranch  
Trustees; Past President, Lions and Rotary; Master Mason,  
32nd Degree Scottish Rite, Shriner.

## GADSDEN

### SHERIFF WILLIAM A. WOODHAM (D)

Born — Dothan, Ala., May 20,  
1941.  
Education — public schools of  
Dothan, Ala.; Associate of  
Arts degree, Chipola Junior  
College, 1963; BS degree  
(Criminology & Corrections)  
Florida State University, 1965.  
Wife's name — Donna  
Children — three  
Church affiliation — Baptist  
Law enforcement background —  
State Trooper, Florida High-  
way Patrol, 1966; Assistant  
Counselor, Gadsden County  
Juvenile Court, 1967-71; appointed Sheriff of Gadsden  
County on April 14, 1971; elected Sheriff in 1972; reelec-  
ted, 1976.



Honors — President, Chipola Junior College student body,  
1962-63; one of ten outstanding students, 1962-63; Gads-  
den County's Law Enforcement Officer of the Year, 1973;  
appointed by Governor to Florida Police Standards and  
Training Commission; Chairman, Board of Directors,  
Florida Sheriffs Association; honored by Big Bend Law  
Enforcement Association for "heroic actions" leading to  
apprehension of kidnapper who attacked police officer.

## GILCHRIST

### SHERIFF ROY J. RODGERS (D)

Born — Chiefland, Fla., March 27,  
1932.  
Education — public schools of  
Gilchrist County.  
Wife's name — Bessie  
Children — two  
Church affiliation — Church of  
Christ  
Law enforcement background —  
Assistant Chief of Police,  
Chiefland; Chief of Police,  
Trenton; 6 years as U. S. Navy  
Shore Patrolman; law enforce-  
ment courses, Santa Fe Junior  
College, Gainesville; elected  
Sheriff, 1976.



Military service — U. S. Navy, 1951-1970.  
Honors — Commander, Veterans of Foreign Wars; president,  
P. T. O.; member, Florida Sheriffs Association Board of  
Directors.

## GLADES

### SHERIFF ROY D. LUNDY (D)

Born — Moore Haven, Florida,  
March 23, 1927.  
Education — public schools of  
Glades County.  
Wife's name — Irene  
Children — two  
Church affiliation — Methodist  
Law enforcement background —  
Deputy Sheriff, Glades  
County; elected Sheriff 1956;  
currently serving his sixth  
term.  
Military service — U. S. Navy  
Honors — Past member, Florida  
Sheriffs Association Board of Directors.



## GULF

### SHERIFF K. E. KEN MURPHY (D)

Born — Ponce de Leon, Fla.,  
October 26, 1935.  
Education — public schools of  
Holmes County.  
Wife's name — Betty  
Children — two  
Church affiliation — Methodist  
Law enforcement background —  
Florida Highway Patrol, 19  
years; attended homicide  
investigators' school; member,  
Civil Disobedience Squad; elec-  
ted Sheriff in 1976.  
Honors — Commendation Citation,  
City of Port St. Joe, 1967;  
Distinguished Service Award, Miami Beach Chamber of  
Commerce, 1972; member, Board of Directors, Gulf County  
Guidance Clinic; member, Board of Directors, Panhandle  
Alcoholism Council.



## HAMILTON

### SHERIFF CHARLIE C. RHODEN (D)

Born — Hamilton County,  
Florida, April 15, 1925.  
Education — public schools of  
Hamilton County.  
Wife's name — Nell  
Children — two  
Church affiliation — Methodist  
Law enforcement background —  
elected Sheriff in 1956, is  
currently serving his sixth  
term.  
Military service — U. S. Army,  
World War II; Army Reserve;  
Military Police.



## HARDEE

### SHERIFF NEWTON H. MURDOCK (D)

Born — Ashford, Alabama,  
January 24, 1934.  
Education — public schools in  
Winter Haven; attended South  
Florida Junior College, Avon  
Park.  
Wife's name — Christine  
Children — three  
Church affiliation — Baptist  
Law enforcement background —  
Florida Highway Patrol  
Trooper; attended Florida  
Law Enforcement Academy;  
completed courses offered by  
Florida State University,  
State Department of Education, Florida Peace Officers As-  
sociation and Civil Defense; completed course with Institute  
of Applied Science; graduated from 95th session of FBI Na-  
tional Academy; elected Sheriff in 1964 and is currently  
serving his fourth term; attended National Sheriffs'  
Association Institute, University of Southern California.  
Military service — Florida National Guard.  
Honors — member, Central Florida Regional Planning Council,  
Governor's Commission on Criminal Justice Standards and  
Goals; President, Wauchula Kiwanis Club, 1972-73 (won  
trophy for the Most Outstanding President of 228 K. Clubs  
in Florida); serves as Deacon, Wauchula Hills Baptist Church;  
appointed by Governor to Florida Local Law Enforcement  
Advisory Council; Secretary and Treasurer, Class No. 2 for  
Tenured Sheriffs, National Sheriffs' Institute; elected  
Chaplain, Florida Sheriffs Association, 1979; member of  
Advisory Committee for HOPE OF HARDEE; Chairman,  
South Florida Junior College Criminal Justice Advisory  
Board, Region 8; Vice President, Florida Sheriffs Associa-  
tion.



## HENDRY

### SHERIFF EARL S. DYESS, SR. (D)

Born — LaBelle, Florida, July 3,  
1921.  
Education — public schools of  
Hendry and Palm Beach  
Counties.  
Wife's name — Dorothy  
Children — two  
Law enforcement background —  
elected Sheriff in 1960 and  
currently serving his fifth  
term.  
Military service — U. S. Navy,  
World War II.  
Honors — Hendry County Com-  
missioner, four years; presi-  
dent, AFL-CIO Union of Hendry County; member, Florida  
Sheriffs Association Board of Directors.



## HERNANDO

### SHERIFF R. MELVIN KELLY (D)

Born — Starke, Florida,  
March 13, 1918.  
Education — public schools of  
Hernando County.  
Wife's name — Louise  
Children — two  
Church affiliation — Baptist  
Law enforcement background —  
FHP 18 months; attended  
Fla. Law Enforcement  
Academy; Deputy, investi-  
gator, and chief deputy,  
Hernando Sheriff's Dept.,  
1956-72; elected Sheriff, 1972, 1976.  
Military service — M.P., 1941-42; Infantry, 1943-45.  
Honors — 32nd Degree Mason, Egypt Temple Shrine;  
Director, Hernando Cattlemen's Assn., Hernando Guid-  
ance Center; member, Sertoma, Lions, Elks.



## HIGHLANDS

### SHERIFF JOE SHEPPARD (R)

Born — Sarasota, Florida,  
December 22, 1933.  
Education — public schools and  
Florida State University.  
Wife's name — Marena  
Children — four  
Church affiliation — Baptist  
Law enforcement — Wildlife  
Officer, 5 years; FHP 11 years;  
attended FBI training sessions,  
Nat'l. Sheriffs Institute, FBI  
Academy; National Institute  
of Corrections.  
Military service — U.S. Navy sub-  
marine service four years.  
Honors — Mem., Regional Planning Council Advisory Com.;  
Governor's Agr. Crime Com.; Sebring Research and Devel-  
opment Board. Recd. Jaycees' Certificate of Appreciation,  
1979; Fla. Citrus Mutual Crime Unit Commendation; Sgt.-  
at-Arms, Fla. Sheriffs Assoc.; mem., Fla. Sheriffs Youth Fund.



## HILLSBOROUGH

### SHERIFF WALTER C. HEINRICH (D)

Born — Harrington Park, N. J.,  
November 8, 1926.  
Education — St. Petersburg Jun-  
ior College, AA Degree in  
Police Administration, with  
honors; University of Tampa,  
BA Degree in Sociology and  
Criminology; also graduated  
from FBI National Academy;  
and Juvenile Officers Insti-  
tute, University of Minne-  
sota.  
Wife's name — Phyllis  
Children — three



Church affiliation — Methodist

Law enforcement background — Tampa Police, 1949-70, to  
rank of Captain; Hillsborough Sheriff's Department,  
headed Criminal Investigation Div.; elected Sheriff, 1978;  
police training instructor; also instructor, University of  
Tampa; interim lecturer, University of South Florida.

Military service — U. S. Navy, World War II.

Honors — Consultant, Regional Institutes on Police Com-  
munity Relations; served on Juvenile Delinquency and  
Correctional Task Forces, Governor's Council on Criminal  
Justice; received Police Award of Valor, 1964; Outstanding  
Law Enforcement Officer, 1964 and 1965, from Florida  
Council on Crime and Delinquency; Liberty Bell Award,  
1971, from Tampa-Hillsborough Bar Association; National  
Police Officer Award, 1975, from Master Detective Publica-  
tions.

## HOLMES

### SHERIFF W. C. (BEN) JONES (D)

Born — Leonia, Florida, July 30,  
1914.  
Education — public schools of  
Holmes County.  
Wife's name — Edna Ruth  
Children — four  
Church affiliation — Assembly of  
God  
Law enforcement background —  
elected Sheriff in 1976.  
Honors — Holmes County Tax  
Collector, 1969-1976.



## INDIAN RIVER

### SHERIFF SAM T. JOYCE (D)

Born — Canal Point, Florida,  
March 25, 1921.  
Education — public schools of  
Palm Beach County.  
Wife's name — Betty  
Children — two  
Church affiliation — Baptist  
Law enforcement background —  
Florida Highway Patrol  
Trooper; Deputy Sheriff,  
Indian River County; appoin-  
ted Sheriff in 1954; elected  
to two-year term in 1954;  
currently serving his sixth  
full term.

Military service — W W II veteran.

Honors — President of Vero Beach Kiwanis Club, 1959; Junior  
Chamber of Commerce "Good Government Award," 1960;  
President, Vero Beach Shrine Club, 1964; served on Florida  
Sheriffs Association's Board of Directors; served as Chair-  
man, Boards of Trustees for Florida Sheriffs Boys Ranch,



(continued)

Girls Villa and Youth Fund, Inc.; Director, Indian River Safety Council; Director, Indian River Mental Health Association; Past President, Florida Sheriffs Association, 1973; appointed by Governor to Florida Local Law Enforcement Advisory Council; appointed to East Central Florida Regional Planning Council, Region VI; former member, Florida Sheriffs Youth Fund Corporation.

## JACKSON

### SHERIFF CHARLES H. APPLEWHITE (D)

Born — Marianna, Florida, September 18, 1945.

Education — Jackson County public schools; Chipola Jr. College, Marianna, 2 years.

Wife's name — Susan

Church affiliation — Baptist

Law enforcement background —

Deputy Sheriff, Jackson County, 2½ years; Correctional Officer, River Junction Correctional Institute, 1 year; 440 hours of training with Police Standards Board;

elected Sheriff in 1976; attended National Sheriffs' Institute at University of Southern California, May, 1978.

Military service — U. S. Air Force, four years.

Honors — Appointed by Governor to Region I Advisory Council to Department of Offender Rehabilitation; Master Mason, Harmony Lodge No. 3, Marianna; Shriner, Hadji Temple, Pensacola, Fla.



## JEFFERSON

### SHERIFF JAMES H. SCOTT (D)

Born — Brunswick, Georgia, May 8, 1940

Education — Public Schools of Baldwin, Ga.

Wife's name — Janice

Children — one

Church affiliation — Baptist

Law enforcement background —

Military Police Training School; homicide investigation and criminal investigation schools; graduate, Florida Highway Patrol Academy; Florida Highway Patrol Trooper for seven years; graduate, National Intelligence Academy; appointed Sheriff July 1, 1971; elected Sheriff in 1972; reelected, 1976; was graduated from FBI National Academy, 1977.

Military service — U. S. Marine Corps, Military Police, three years; U. S. Marine Corps Reserve, four years.

Honors — past member, Florida Sheriffs Association's Board of Directors; elected Vice President of Florida Sheriffs Association, 1977; President, 1978.



## LAFAYETTE

### SHERIFF STANLEY H. CANNON (D)

Born — Mayo, Florida, Jan. 24, 1930.

Education — public schools of Lafayette County.

Wife's name — Imogene

Children — four

Church affiliation — Baptist

Law enforcement background —

Attended Florida Law Enforcement Academy; North Florida Junior College; Deputy Sheriff, 10 years; appointed Sheriff March 3, 1971; elected in 1972, 1976.

Military service — U. S. Army, two years.

Honors — Master Mason of Mayo Lodge 119; Mayo Shrine Club.



## LAKE

### SHERIFF MALCOLM McCALL (D)

Born — Umatilla, Fla., August 30, 1931.

Education — public schools of Lake County.

Wife's name — Carol

Children — three

Church affiliation — First Christian

Law enforcement background —

Deputy, Lake County, 22 years; State Attorney's Investigator, 4 years; elected Sheriff, 1976; studied Police Personnel Supervision, Northwestern University; attended Baxter School of Lie Detection, Florida Sheriffs Bureau School, Florida Central Community College, National Sheriffs' Institute; certified, licensed and bonded polygraph examiner.

Military service — National Guard, U.S.A. Reserve, 2nd Lt.

Honors — Top office, Elks, Masons and Lake County Shrine; member, Florida Sheriffs Association Board of Directors.



## LEE

### SHERIFF FRANK N. WANICKA (R)

Born — Philadelphia, Pennsylvania, November 2, 1937.

Education — public schools of Wildwood, N. J. and Fort Myers; attended University of Florida.

Wife's name — Anne

Children — two

Church affiliation — Baptist

Law enforcement background — Southwest Florida Law Enforcement Academy, Bureau of Narcotics and Dangerous



Drugs School; graduate of Executive Development Seminar for Law Enforcement held at the FBI Academy in Quantico, Va.; graduate of the National Sheriffs' Institute at University of S. California; member, Florida Marine Patrol, three years; Ft. Myers Police Department, five years; Criminal Investigator, Lee County Sheriff's Department, 2½ years; elected Sheriff of Lee County in 1972; reelected in 1976.

Military service — U. S. Army, 1958-60.

Honors — named Outstanding Young Law Enforcement Officer in 1970 by Ft. Myers Jaycees; Treasurer of Florida Sheriffs Association, 1974-79; received Kiwanis Decency Award, 1979.

## LEON

### SHERIFF KEN KATSARIS (D)

Born — Steubenville, Ohio,  
January 20, 1943.

Education — public schools of St. Petersburg; AA Degree in Police Administration, St. Petersburg Junior College; BS and MS degrees in Criminology, Florida State University; Doctoral candidate in Public Administration, Nova University.

Wife's name — Gaye

Children — two

Church affiliation — Baptist

Law enforcement background —

Graduate of St. Petersburg Police Academy No. 12; Consultant for development of Police Selection Examinations and Promotion Examinations; Patrolman & Crime Scene Investigator, St. Petersburg Police Department, 1962-66; Police Officer, Tallahassee Police Department, 1974-76, and member of recruitment selection examination board, 1975; Chairman, Law Enforcement Training & Education Program, Tallahassee Community College, 1966-76; instructor, crime scene investigations, Florida Highway Patrol, 1970 to present; instructor in homicide, police management & supervision, and burglary. Certified by Police Standards Commission to instruct Executive Development courses. Elected Sheriff in 1976.

Honors — Selected as Outstanding Young Man in Florida by Jaycees, 1977; selected as one of two outstanding law enforcement educators of the year, 1975; appointed by Governor to Northwest Florida Criminal Justice Advisory Committee, 1977; Past President, Florida Criminal Justice Educators' Association; member, Board of Directors, Statesman Lions Club, Tallahassee; charter member, North Florida Police Chiefs Association; first Sheriff to instruct Florida Highway Patrol recruits; member, Board of Directors, American Cancer Society; member, Florida Sheriffs Association's Legislative Committee. Appointed by Governor to the Correctional Standards Commission, 1977; member, Florida Sheriffs Youth Fund Corporation; member, Florida Sheriffs Association Board of Directors.



## LEVY

### SHERIFF HORACE A. MOODY (D)

Born — Brooksville, Florida, February 3, 1947.

Education — public schools of Levy County; AA degree, Santa Fe Community College; attended University of Florida, received Bachelor's Degree in Criminal Justice & Public Administration from University of Central Florida; MS Degree in Criminal Justice.

Wife's name — Linda

Children — two

Church affiliation — Mormon

Law enforcement background —

Trained by FBI as fingerprint technician; 9 years with Orange, Volusia and Alachua County Sheriffs' Departments; 1973 graduate of Southern Police Institute, Louisville, Ky.; completed Institute of Applied Science course; certified as instructor by Florida Police Standards Council; elected Sheriff in 1976; attended National Sheriffs' Association's Institute, University of S. California.

Military service — U. S. Army Reserve, 1965-1971.

Honors — Officer of the Year, 1972-73.



## LIBERTY

### SHERIFF HARRELL W. REVELL (D)

Born — Bristol, Florida, April 2, 1927.

Education — public schools of Liberty County.

Wife's name — Millie

Children — seven

Church affiliation — Baptist

Law enforcement background —

Four years with Military Police. Elected Sheriff in 1976.

Military service — Retired after 20 years with 82nd Airborne Division.



## MADISON

### SHERIFF JOE C. PEAVY (D)

Born — Concord, Florida,  
November 8, 1933.

Education — public schools of Havana, Fla.; attended Berry Schools, Mount Berry, Georgia.

Wife's name — Shirley

Children — three

Church affiliation — Baptist

Law enforcement background — completed Florida Highway Patrol Training Academy; 16 years with the Highway



Patrol, five years as Corporal supervising FHP station covering Madison and Jefferson Counties; Madison County Sheriff's Department, four months; elected Sheriff in 1972 without opposition; won reelection in 1976 with 92 percent of the vote.

Military service — Military Police, U. S. Paratroops, three years.

Honors — President Madison Lions Club, 1970-71; Past

Member, Board of Directors, Florida Sheriffs Association.

## MANATEE

### SHERIFF THOMAS M. BURTON, JR. (D)

Born — New York State, November 14, 1926.

Education — Master's Degree in Public Administration, University of Southern Colorado.

Wife's name — Audrey

Children — four

Church affiliation — Catholic

Law enforcement background — 1949-1951, Police Officer, New York City; 1951-1973, Special Agent, later Special Agent-in-Charge, Counterintelligence, organizations world-wide, to include assignment as the Senior Police Advisor to the Director General, South Vietnamese National Police; 1973-1976, Professor of Criminal Justice, Manatee Junior College. Elected Sheriff in 1976.

Military service — U. S. Army, World War II, Korea and Vietnam.



## MARION

### SHERIFF DON MORELAND (D)

Born — Dawson, Georgia, January 19, 1935.

Education — public schools of Dawson, Ga.; Central Florida Community College.

Wife's name — Anita

Children — five

Church affiliation — Lutheran

Law enforcement background — Ocala Police, 1956-57;

Marion County Deputy under three Sheriffs, 1957-72, advanced to Capt. in

charge of Uniform Patrol; attended training schools held by U. S. Treasury Dept., FBI, Fla. Police Academy, Fla. Law Enforcement Academy, Nat'l. Sheriffs Institute, National Institute of Corrections; certified police instructor; graduate, FBI National Academy; elected Sheriff 1972, 1976.

Military service — U. S. Navy, 1952-56.

Honors — former chairman, District No. 1, Democratic Executive Committee; former chairman, Marion County Law Enforcement Officers Association; member of Cooperative Education and Career Placement Advisory Committee, Central Florida Community College; member of Law



Enforcement and Corrections Technology Advisory Committee, Central Florida Community College; CFCC Health Occupations Advisory Committee; member, Boys Club of Ocala; served on Board of Trustees of Florida Sheriffs Boys Ranch, Girls Villa and Youth Fund; member, Governor's Commission on Criminal Justice Standards and Goals; received 1975 Distinguished Service Award for Law Enforcement from Florida Council on Crime and Delinquency; appointed to Police Standards and Training Commission in 1977; member, Withlacoochee Regional Planning Council, Region V, Criminal Justice Advisory Committee; Chairman, Florida Sheriffs Youth Fund Corporation; former member Board of Directors, Florida Sheriffs Association; Evening Exchange Club, V.F.W., Dunnellon Post.

## MARTIN

### SHERIFF JAMES D. HOLT (R)

Born — Indiantown, Florida, February 13, 1932.

Education — public schools of Martin County.

Wife's name — Merriam

Children — two

Church affiliation — Baptist

Law enforcement background — Deputy Sheriff for nine years; Special Investigator, Hotel and Restaurant Commission, one year; Deputy U. S. Marshal, two years; attended Bureau of Narcotics and Dangerous Drugs training school and U. S. Marshals' training school, both in Washington, D. C.; elected Sheriff in 1972; reelected in 1976.

Military service — U. S. Army.

Honors — member, Board of Directors, Florida Sheriffs Association.



## MONROE

### SHERIFF WILLIAM A. FREEMAN, JR. (D)

Born — Key West, Fla., May 28, 1929.

Education — public schools of Key West; Insurance School, Insurance Company of North America, Philadelphia, Pa.

Wife's name — Shirley

Children — three

Church affiliation — Catholic

Law enforcement background — elected Sheriff in 1976.

Honors — County Commissioner,

State Representative; Jay-

cees Good Government

Award, 1963-1975; "Out-

standing Democrat," Monroe County, 1976; Leadership

Award, Veterans' Council of Key West, 1974; member,

Moose and Elks Clubs.



## NASSAU

### SHERIFF H. S. McKENDREE (D)

Born — Woodbine, Georgia,  
July 5, 1914.  
Education — public schools of  
Camden County, Georgia,  
and Nassau County.  
Wife's name — Bernice  
Children — one  
Church affiliation — Baptist  
Law enforcement background —  
elected Sheriff in 1968; re-  
elected in 1972, 1976.  
Honors — served as a Nassau  
County Commissioner  
for 16 years.



## OKALOOSA

### SHERIFF FRANKIE L. MILLS (D)

Born — Slocumb, Alabama,  
November 8, 1938.  
Education — public schools of  
Panama City, Fla., AA Degree,  
Okaloosa-Walton Jr. College;  
BA Degree, University of  
West Florida.  
Wife's name — Carol  
Church affiliation — Presbyterian  
Law enforcement background —  
FHP, 15½ years; elected  
Sheriff, 1976; graduate,  
National Sheriffs Institute.  
Military service — U. S. Army,  
M.P., 2 yrs., Reserve, 1 yr.  
Honors — Realtors' award for Outstanding Law Enforce-  
ment, 1970; member, Region I Law Enforcement Training  
Council and Governor's Criminal Justice Advisory Commit-  
tee; 1979 Boss of the Year Award, American Business-  
women's Association, Crestview Chapter; 32nd Degree  
Mason, Shriner, Ambassador.



## OKEECHOBEE

### SHERIFF D. CLAYTON WILLIAMS, JR. (D)

Born — Miami, Fla., April 13,  
1942.  
Education — public schools  
Okeechobee County; graduate  
of Indian River Community  
College.  
Wife's name — Jacquelan  
Children — one  
Church affiliation — Grace  
Brethren  
Law enforcement background —  
FHP 11 years; Military Po-  
liceman; graduate, Nat'l.  
Sheriffs Institute, FBI  
Academy and National Insti-  
tute of Corrections; elected  
Sheriff, 1976.



Military service — National Guard  
Honors — Escort, Orange Bowl Queen & Court, 7 years;  
member, Regional Police Advisory Council; Chaplain, Florida  
Sheriffs Association.

## ORANGE

### SHERIFF MELVIN G. COLMAN (D)

Born — St. Petersburg, Florida,  
December 25, 1937.  
Education — public schools of  
St. Petersburg; St. Petersburg  
Junior College; University of  
Central Florida; Criminal Jus-  
tice Degree, Rollins College;  
graduate, 83rd Session of FBI  
National Academy.

Wife's name — Lynn  
Church affiliation — Protestant  
Law enforcement background —  
St. Petersburg Police Department 1959-1969; named  
Chief of Police, Winter Park, December, 1969; appointed  
Sheriff, January 1, 1972; elected Sheriff, 1972; un-  
opposed in 1976.

Military service — U. S. Naval Reserve, 1955-1963; three years  
active duty, Naval Submarine Service.

Honors — Law Enforcement Officer of the Year, 1970, by  
Winter Park Jaycees; Law Enforcement Officer of the Year,  
1972, by Orlando Exchange Club; 1972 Jaycees' Distin-  
guished Service Award; Chairman, District VI, Criminal Jus-  
tice Advisory Committee, Regional Planning Council; board  
member, March of Dimes; former member, Florida Correc-  
tional Standards Council; current member, Police Standards  
and Training Commission; member, Police Foundation;  
member, Police Executive Research Forum (PERF).



## OSCEOLA

### SHERIFF ERNEST P. (KAYO) MURPHY (D)

Born — Brookeland, Texas,  
December 24, 1916.  
Education — public schools of  
Kissimmee, Fla.; St. Leo  
College Preparatory School,  
St. Leo.

Wife's name — Virginia  
Children — four  
Church affiliation — Episcopal  
Law enforcement background —  
Chief Deputy of Osceola  
County from 1953-1967;  
1958 graduate of FBI Nation-  
al Academy; various courses  
on law enforcement conduc-  
ted by FBI and Florida Law Enforcement Academy; elected  
Sheriff in 1968; reelected in 1972, 1976.

Military service — paratrooper, World War II; discharged as 1st  
Lt.; holds rank of Lt. Col. in U. S. Army Reserve; decora-  
tions include Silver Star, Purple Heart, American Defense  
Medal, Victory Medal, French and Dutch Fourragere, Pres-



(continued)

idental Unit Citation Medal with two bronze clusters, Parachute Wings with three bronze stars, eight Campaign Stars.  
 Honors — Served on Florida Sheriffs Boys Ranch Board of Trustees and Florida Sheriffs Association Board of Directors.

## PALM BEACH

### SHERIFF RICHARD P. WILLE (R)

Born — Port Huron, Michigan, January 15, 1929.  
 Education — public schools of Port Huron, Mich.; AA Degree, Criminal Justice, Palm Beach Junior College; attended Eastern Michigan College of Commerce; BS Degree, Criminal Justice, Florida Atlantic University.

Wife's name — Charlotte

Children — five

Law enforcement background — St. Clair, Michigan, Deputy Sheriff, 6 years; Chief of Police, North Palm Beach, 12 years; graduate, FBI National Academy; completed courses in Police Executive Development, Tallahassee Community College; Criminal Investigation, Wayne University; Community Relations, Michigan State College; was instructor at Palm Beach Junior College in Police Career Development and Police Management; elected Sheriff in 1976; graduated from National Sheriffs' Association Institute, 1977.

Military service — U. S. Marine Corps.

Honors — Member, Board of Directors, State Police Chiefs Association; Past President, Palm Beach County Chiefs Association; member, Law Enforcement Advisory Committee for Palm Beach Junior College; President, 11th Session, National Sheriffs' Association Institute.



## PASCO

### SHERIFF JOHN M. SHORT (D)

Born — Freeman, West Virginia, April 20, 1945.

Education — public schools of New Port Richey, Fla.; attended St. Petersburg Junior College.

Wife — Georgia

Children — four

Church affiliation — Baptist

Law enforcement background — New Port Richey Police Department, 1964-1976, starting as communications officer, ending as acting Police Chief; appointed Chief of Police in 1972; elected Sheriff in 1976; Criminal Investigation Course, National Law Enforcement Academy; Police Management, Florida Institute for Law Enforcement; Narcotics and Dangerous Drugs, University of Georgia; Traffic Institute, Northwestern University; graduate, National Sheriffs' Association Institute, 1977.



Honors — Outstanding Law Enforcement Officer of the Year and Meritorious Service Citation, City of New Port Richey, 1972; Acknowledgment of Merit, Carnegie Hero Fund Commission; Outstanding Young Man of the Year, 1975, New Port Richey Jaycees; Order of the Golden Chain Award, New Port Richey Lions Club; member, 1974-76 Gulf High School Advisory Board; member, 1974-78 Pasco-Hernando Community College Law Enforcement Advisory Committee; member, 1978-present, Pasco-Hernando Community College Criminal Justice Advisory Board; member, 1978-present, Pasco-Hernando Community College Police Training Advisory Board; member, St. Leo Police Academy Advisory Board, 1974-78; member Pasco County Criminal Justice Advisory Committee, 1975-present; member, Governor's Crime Prevention Committee; Board of Directors, 1974-75, West Pasco Democratic Club; Commissioner, New Port Richey Police Athletic League, 1974-77; member, Pasco Police Athletic League, 1977-present; President, 1975-76, North Suncoast Youth Football Conference; member, 1976-present, North Suncoast Youth Football Conference; instructor, 1975-76, Law Enforcement Courses, Pasco-Hernando Community College.

## PINELLAS

### SHERIFF WILLIAM T. ROBERTS (R)

Born — Angola, N. Y., December 1, 1924.

Education — public schools of Eden, N. Y., Jacksonville and Largo; attended St. Petersburg Junior College.

Wife's name — Madelyn

Children — two

Church affiliation — Baptist

Law enforcement background — Largo Police Department, 1950-1953; joined Pinellas County Sheriff's Department in 1953; became Chief Deputy, 1958; has attended

wide variety of law enforcement schools; graduate of FBI National Academy, 1961; graduate, Florida Institute of Law Enforcement; graduate, Executive Development Police Management program; graduate, National Sheriffs' Institute; has taken part in the Police Standards Commission's Executive Management courses; appointed Sheriff, April, 1975; elected Sheriff, 1976.

Military service — U. S. Navy, World War II.

Honors — Past President, FBI National Academy Graduates; Chairman, Pinellas County Criminal Justice Planning Council; member, Florida Crime Laboratory Council; member, Police Task Force, Standards and Goals; member, Star Lodge No. 78, F&AM, Tampa Consistory, Egypt Temple Shrine.



## POLK

### SHERIFF LOUIE T. MIMS (D)

Born — Welborn, Fla., August 19, 1940.

Education — public schools of Dade City, Fla.; AS Degree Polk Community College, Winter Haven; BS Degree, Criminal Justice, Rollins College; working on Master's Degree.

Wife's name — Betty

Children — two

Church affiliation — Baptist

Law enforcement background — 13 years with Florida Highway Patrol; attended various FHP schools; elected Sheriff in 1976.

Military service — U. S. Army

Honors — Outstanding Young Man of America; member, Kiwanis; Criminal Justice Advisory Committee, Regional Planning Council; Secretary-Treasurer, Florida Sheriffs Youth Fund; member, Program to Aid Drug Abusers; member, Criminal Justice Advisory Committee for the Central Florida Regional Planning Council.



## PUTNAM

### SHERIFF E. W. PELLICER (D)

Born — Bunnell, Fla., May 30, 1925.

Education — public schools of Flagler County.

Wife's name — Pauline

Children — two

Church affiliation — Baptist

Law enforcement background — Deputy Sheriff for six years; elected Sheriff in 1954 (two year term); currently serving sixth full term.

Honors — Past President, Florida Sheriffs Association; Third Vice President, National Sheriffs' Association; member, Regional Planning Council; member, Board of Directors of Putnam County Alcohol and Drug Council; member, Board of Directors, Rodeheaver Boys Ranch; chairman, Putnam County Unit of Salvation Army; member, Board of Directors of Tri-County Mental Health Services; member, Florida Boating Council.



#### Child Care Agencies

The Florida Sheriffs Boys Ranch, Girls Villa and Youth Ranch are operated by the Florida Sheriffs Youth Fund. Mailing address: Boys Ranch, Florida, 32060. Cash and non-cash gifts are deductible for income tax purposes.

## ST. JOHNS

### SHERIFF DUDLEY GARRETT (D)

Born — Gainesville, Florida, December 9, 1930.

Education — public schools of Alachua County; Central Florida Junior College, Ocala; Santa Fe Jr. College, Gainesville; Florida Jr. College, Jacksonville; St. Johns River Jr. College, Palatka; University of Virginia; Florida State University, Univ. of Southern California.

Wife's name — Betty

Children — two

Church affiliation — Methodist

Law enforcement background — University of Florida Police Dept., two years; Alachua County Sheriff's Office, 13 years; Intelligence Officer, State Beverage Dept., one year; Investigator, State Attorney's Office, 7th Judicial Circuit, one year; U. S. Treasury Law Enforcement Officers Training School, Washington, D. C.; graduate, FBI Academy, 99th Session; Basic Investigators School, State Division of Beverage; Florida Police Academy; Florida Law Enforcement Academy; appointed Sheriff in April of 1970; elected Sheriff in 1972; reelected in 1976.

Military service — U. S. Marine Corps, 1948-51; served as guard at Little White House, Key West, Fla., during visits of President Harry S. Truman.

Honors — Named Florida's Outstanding Law Enforcement Officer, Florida Council on Crime and Delinquency, 1974; elected Vice President, 8th Session of National Sheriffs' Institute; special service award from U. S. Customs Bureau and Bureau of Alcohol, Tobacco and Firearms; member, Florida Sheriffs Youth Fund Corporation.

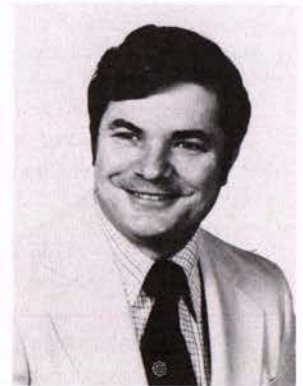

## ST. LUCIE

### SHERIFF LANIE NORVELL (D)

Born — Henderson, N. C., August 10, 1923.

Education — public schools of St. Lucie County.

Wife's name — Nita

Children — three

Church affiliation — Baptist

Law enforcement background — commissioned Deputy Sheriff, 1953; Chief Deputy, 1955; graduate FBI National Academy, 68th Session, 1961; attended 16 FBI National Academy Retraining Sessions; elected Sheriff, 1972; reelected 1976.

Military service — Sgt., U. S. Army, World War II, serving



25 months in Southwest Pacific.

Honors — Charter member and Past President, Indian River Intelligence Unit (made up of police and Sheriffs' officers from four counties); served on Advisory Board of Indian River Community College; member, Florida Sheriffs Association; Past President, Florida Chapter of the FBI National Academy Associates, 1973-74; member, Palm Beach County Criminal Justice Advisory Council; member, Region IV Advisory Council of the Department of Offender Rehabilitation; Co-Director of 911 Communications System for St. Lucie County; Board of Governors of St. Lucie Data Corporation.

## SANTA ROSA

### SHERIFF HARVELL ENFINGER (D)

Born — Milton, Florida,  
November 30, 1913.

Education — public schools  
of Milton.

Wife's name — Ethel

Children — seven

Church affiliation — Baptist

Law enforcement background —  
attended Florida Law Enforcement Academy and  
W. R. England Law Enforcement Training Course; Santa Rosa County Deputy Sheriff from 1946-56; Santa Rosa Chief Deputy, 1961-69; elected Sheriff in 1972; reelected in 1976.

Honors — Law Enforcement Award, Gulf Breeze Optimist Club; Recognition Award, Santa Rosa Board of Realtors; member, Region I Law Enforcement Training Council; member, Board of Directors, First Circuit Narcotics Investigative Unit; member, Florida Narcotic Enforcement Officers Association.



## SARASOTA

### SHERIFF JIM HARDCASTLE (R)

Born — Scottsville, Kentucky,  
April 1, 1936.

Education — Associate of Arts Degree from Manatee Jr. College, Bradenton; BS Degree in Political Science from University of South Florida, Tampa.

Wife's name — Irene

Children — two

Law enforcement background —  
ten years, Sarasota Police Department; elected Sheriff in 1972; reelected in 1976.

Military service — U. S. Air Force, 1955-61.

Honors — appointed by Governor to Regional Advisory Council, Department of Offender Rehabilitation.



## SEMINOLE

### SHERIFF JOHN E. POLK (D)

Born — Tampa, Florida,  
December 3, 1931.

Education — public schools  
of Tampa; University of Tampa.

Wife's name — Dorothy Jean  
Children — two

Church affiliation — Baptist  
Law enforcement background —  
FHP 10 years; graduate, FBI Academy, Nat'l Sheriffs Institute; elected Sheriff 1968, 1972, 1976.

Military service — U.S. Army

Honors — Past Master, Sanford Shrine; Chairman, Regional Planning Council; served as director and Vice President, Fla. Sheriffs Association; served as President, 1979.



## SUMTER

### SHERIFF G. E. "ERNIE" JOHNSON

Born — Lumberport, W. Va.,  
August 15, 1939.

Education — public schools of  
Shinnston, W. Va.

Wife's name — Judy

Children — four

Church affiliation — Baptist  
Law enforcement background —  
Deputy Sheriff 2 years; FHP, 9 years; FBI training sessions; elected Sheriff, 1976.

Honors — Master Mason and  
32nd Degree Mason; member  
Kiwanis, Farm Bureau, Lions,  
Cattlemen's Association.



## SUWANNEE

### SHERIFF ROBERT LEONARD (D)

Born — Live Oak, Florida,  
March 23, 1933.

Education — public schools in  
Live Oak; attended East Tennessee State College,  
Johnson City, Tenn.

Wife's name — Carol

Children — one

Church affiliation — Baptist  
Law enforcement background —  
Florida Highway Patrol Trooper, 1963-68; Beverage Agent, Division of Beverage, 1968-72; elected Sheriff in



1972; reelected in 1976.  
 Military service — U. S. Army, 1953-55; Florida National Guard, 1955 to present.  
 Honors — served on Florida Sheriffs Boys Ranch, Girls Villa and Youth Fund Boards of Trustees; past member, Florida Sheriffs Youth Fund Corporation.

## TAYLOR

### SHERIFF VON WHIDDON (D)

Born — Taylor County, Fla.,  
 February 21, 1943.  
 Education — public schools of Taylor County.  
 Wife's name — Peggy  
 Children — two  
 Church affiliation — Baptist  
 Law enforcement background — Taylor County Sheriff's Department, five years; Perry Police Department, two years; training includes Crime Scene Procedures at Florida Law Enforcement Academy, Drug Enforcement Training Course sponsored by Drug Enforcement Agency; elected Sheriff in 1976.



## UNION

### SHERIFF JOHN H. WHITEHEAD (D)

Born — Lake Butler, Florida,  
 October 25, 1924.  
 Education — public schools of Union County.  
 Wife's name — Vivian  
 Children — three  
 Church affiliation — Christian Church  
 Law enforcement background — Constable of Union County; elected Sheriff in 1952; currently serving his seventh term; shares the title of "Dean of Florida Sheriffs" with Citrus County Sheriff B. R. Quinn, by virtue of 27 years as Sheriff.  
 Military service — U. S. Navy, World War II  
 Honors — served on Florida Sheriffs Boys Ranch, Girls Villa and Youth Fund Boards of Trustees; former President, Florida Sheriffs Association, 1975; served on Florida Correctional Standards Council and Human Rights Advocacy Committee, Department of Health and Rehabilitative Services, District Three; former member, Florida Sheriffs Youth Fund Corporation.



#### Ranch and Villa

The Florida Sheriffs Youth Fund has helped over 600 needy and deserving children by giving them love and care they couldn't get at home.

## VOLUSIA

### SHERIFF EDWIN H. DUFF II (D)

Born — Bronx, New York City,  
 New York, March 14, 1911.  
 Education — public schools of Rockville, Maryland, and Washington D. C.; attended George Washington University for pre-law; received LLB Degree from Columbus University in 1940.  
 Wife's name — "Ducky"  
 Children — three  
 Church affiliation — Catholic  
 Law enforcement background —



FBI Agent for 27 years; rated by FBI as an "Outstanding Criminal Investigator"; Senior Resident Agent for the FBI in Daytona Beach from April, 1947, until his retirement in December, 1967; also served as FBI Instructor specializing in Judo and defensive tactics for 20 years; elected Sheriff in 1968; reelected in 1972 and 1976.  
 Honors — served on Florida Sheriffs Boys Ranch Board of Trustees; former member, Florida Sheriffs Association Board of Directors; served as Secretary of Florida Sheriffs Association in 1977 and 1978.

## WAKULLA

### SHERIFF DAVID F. HARVEY (D)

Born — Tallahassee, Florida,  
 November 27, 1949.  
 Education — public schools of Wakulla County; AA Degree, Chipola Junior College, Marianna; BS Degree in Criminology, Florida State University; graduate credits, University of Virginia.  
 Wife's name — Rhonda  
 Children — one  
 Church affiliation — Baptist  
 Law Enforcement Background —



Florida Parole Commission, four years — two as Parole Officer I, two as Supervisor in charge of Franklin and Wakulla Counties; elected Sheriff in 1976; graduated from National Sheriffs' Association Institute, University of Southern California, 1977; graduate, 112th Session FBI National Academy, 1978; graduate, National Institute of Corrections, 7th Session, Boulder, Colorado; Florida Police Standards Basic Certificate.  
 Honors — Master Mason, Crawfordville Masonic Lodge No. 294; Tallahassee Scottish Rite Bodies, 32nd Degree; Tallahassee Shrine Club, Morocco Temple; appointed by Governor Askew to Crime Information Systems Council, 1978-82; Florida Sheriffs Association's Legislative Committee, 1980; Region III Police Standards Training Advisory Council; Florida Sheriffs Association Self-Insurance Manager; serving as Treasurer, Florida Sheriffs Association; appointed by Governor Graham to Florida Council on Criminal Jus-

tice, 1979-81, Vice Chairman; selected to Outstanding Young Men of America, 1979, U. S. Jaycees; Charter member Big Bend Narcotics Task Force; President, Crawfordville P.T.O., 1980; presently Florida's youngest Sheriff, elected at age 26.

## WALTON

### SHERIFF JESSIE A. CARTER (D)

Born — Panama City, Florida, March 27, 1936.  
Education — public schools of Panama City and Wewahatchka.  
Wife's name — Sue  
Children — three  
Church affiliation — Baptist  
Law enforcement background — 700 hours training during 10 years with Fla. Game & Fresh Water Fish Commission (G&FWFC); firearms safety instructor; elected Sheriff, 1976.  
Military service — U. S. Army Paratroopers, 1953-58.  
Honors — Distinguished service Citation from G&FWFC;



member, Masonic Lodge; Kiwanis Club; Walton County Chamber of Commerce.

## WASHINGTON

### SHERIFF FRED PEEL (D)

Born — Marianna, Fla., December 14, 1946.  
Education — public schools of Washington County; BS Degree, University of Florida; MS Degree, University of West Florida.  
Wife's name — Jayne  
Children — two  
Church affiliation — Presbyterian  
Law enforcement background — elected Sheriff, 1976; Nat'l. Sheriffs Assn. Institute grad., 1977; Certified police training instructor.  
Military service — Capt. National Guard; U. S. Army Ranger.  
Honors — Chairman, Law Enforcement Advisory Board, Chipola Jr. College and Washington-Holmes Vocational Center; board member, Panhandle Alcoholism Council, and Florida Sheriffs Association.



# A directory of Police Chiefs

ALACHUA  
Jack E. Parrish  
ALFORD  
J. T. Branch  
ALTAMONTE SPRINGS  
Justus E. East, Jr.  
ALTHA  
Dan Register  
ANNA MARIA  
Louis C. Arena  
APALACHICOLA  
Milton Houseman  
APOPKA  
Thomas Collins, Jr.  
ARCADIA  
Wallace D. Seymour  
ATLANTIC BEACH  
F. Carl Stucki  
ATLANTIS  
William G. Sutherland  
AUBURNDALE  
Allen J. Hobbs  
AVON PARK  
Robert Singletary,  
Acting Chief  
BAL HARBOUR VILLAGE  
Norman H. Staubesand  
BALDWIN  
A. R. Boyd  
BARTOW  
Charles Fleming  
BAY HARBOR ISLANDS  
Eugene W. Griffiths  
BELLE GLADE  
D. Bill Mathis  
BELLEAIR  
John Yaitanes  
BELLEAIR BEACH  
Francis P. Anderson

BELLEAIR BLUFFS  
Robert P. Meredith  
BELLEVIEW  
John Robert Howie  
BISCAYNE PARK  
Daniel Marx  
BLOUNTSTOWN  
Robert W. Deason  
BOCA RATON  
Charles A. McCutcheon  
BONIFAY  
William T. Poole  
BOWLING GREEN  
Doyle W. Bryan  
BOYNTON BEACH  
Noah E. Huddleston  
BRADENTON  
Lawrence Diehl  
BRADENTON BEACH  
William P. Doss  
BRANFORD  
Fred Brittain  
BRINY BREEZES  
Louis Spano  
BROOKER  
Jerry Miller, Marshal  
BROOKSVILLE  
Ronald E. Novy  
BUNNELL  
C. Roger Sweat  
BUSHNELL  
C. W. Stover  
CALLAHAN  
H. J. Johns  
CALLAWAY  
James Phillips, Acting  
Chief  
CAPE CORAL  
James R. White

CARRABELLE  
Jesse Gordon Smith  
CASSELBERRY  
George C. Karcher  
CEDAR GROVE  
Gerald W. Thompson  
CEDAR KEY  
John Blizzard  
CENTER HILL  
Vernon McMullen, Jr.  
CENTURY  
John McLain  
CHATTAHOOCHEE  
Harry Strickland  
CHIEFLAND  
Oscar R. Underwood  
CHIPLEY  
Buddy Mitchell  
CLEARWATER  
Frank Daniels  
CLERMONT  
Prentice Tyndal  
CLEWISTON  
Wilbur C. Miller  
CLOUD LAKE  
Edwin Brinker, Marshal  
COCOA  
Art Corlew  
COCOA BEACH  
Robert E. Wicker  
COCONUT CREEK  
Robert Roenbeck  
COLEMAN  
Edwin W. Williams  
COOPER CITY  
John J. Pozar  
CORAL GABLES  
D. F. Edwards

CORAL SPRINGS  
Warren Gilbert  
COTTONDALE  
James R. Wunderly  
CRESCENT CITY  
Frank Ficacci  
CRESTVIEW  
D. F. White  
CROSS CITY  
Willard D. Beville  
CRYSTAL RIVER  
Vacancy  
DADE CITY  
Norris R. Nixon  
DANIA  
Rudolph P. Rigo  
DAVENPORT  
Thomas Rademacher  
DAVIE  
Robert Broadhurst,  
Acting Chief  
DAYTONA BEACH  
Charles W. Willits, Jr.  
DAYTONA BEACH  
SHORES  
Jerry Caldwell  
DEERFIELD BEACH  
William J. Neal  
DEFUNIAK SPRINGS  
Clinton Hooks, Marshal  
DE LAND  
Richard M. Slaughter  
DELRAY BEACH  
Charles Kilgore  
DUNDEE  
John W. Sellgren  
DUNEDIN  
Edward M. Smith

DUNNELLON  
Emanuel F. Tortora  
EATONVILLE  
Otha L. Abney  
EDGEWATER  
Earl D. Baugh  
EDGEWOOD  
Robert O'Brien  
EL PORTAL  
Stuart W. Cooley, Jr.  
EUSTIS  
Jesse Burrow  
FELLSMERE  
Russell Billingsley  
FERNANDINA BEACH  
Cody Gear, Jr.  
FLAGLER BEACH  
Daniel Bennett  
FLORIDA CITY  
William J. Fasulo  
FORT LAUDERDALE  
Leo F. Callahan  
FORT MEADE  
Andrew Kovschak  
FORT MYERS  
Morgan House  
FORT PIERCE  
James Powell  
FORT WALTON BEACH  
Thomas B. Ray  
FORT WHITE  
T. A. Holt  
FROSTPROOF  
Raymond March  
FRUITLAND PARK  
J. L. Yates  
GAINESVILLE  
Joseph E. Bason, Acting  
Chief

GLEN RIDGE  
Fred W. Hirsch  
GOLDEN BEACH  
Ronald G. Nasca  
GOLF  
Daniel Martin  
GRACEVILLE  
Robert E. Whitehurst  
GRAND RIDGE  
Dennis Rich  
GREEN COVE SPRINGS  
Carl J. Crossley  
GREENACRES CITY  
John Treanor  
GREYNA  
Douglas E. Keller  
GROVELAND  
T. R. Merrill  
GULF BREEZE  
Gerald E. Rich  
GULF STREAM  
Robert Holroyd  
GULFPORT  
Herman W. Golliner  
HACIENDA VILLAGE  
D. C. Shaw  
HAINESS CITY  
Kenneth Thompson  
HALLANDALE  
Richard C. Fox  
HAVANA  
George W. Sandel  
HIALEAH  
Lawrence Leggett  
HIALEAH GARDENS  
Charles Rae Forrest  
HIGH SPRINGS  
Thomas W. Wolfe  
HIGHLAND BEACH  
Kenneth Jones  
HILLSBORO BEACH  
Ralph W. Dunn  
HOLLY HILL  
Luther P. Jones  
HOLLYWOOD  
Sam Martin  
HOLMES BEACH  
Thomas L. Shanafelt  
HOMESTEAD  
Emmett Snider  
HORSESHOE BEACH  
Samuel Corbin  
HOWEY-IN-THE-HILLS  
Walter K. Notz  
INDIALANTIC  
Roger Skinner  
INDIAN CREEK VILLAGE  
John H. Watson  
INDIAN HARBOUR  
BEACH  
Frederick Fernz  
INDIAN RIVER SHORES  
Richard Davis  
INDIAN ROCKS BEACH  
John F. Brady  
INDIAN SHORES  
Joseph Marriott  
INTERLACHEN  
Lee Roy Huckleberry  
INVERNESS  
Thomas A. Matteo  
JACKSONVILLE  
Sheriff Dale Carson  
JACKSONVILLE BEACH  
Paul Brown  
JASPER  
John F. Osborn  
JAY  
Norman R. Miller  
JENNINGS  
Daniel Bowen  
JUNO BEACH  
Irving C. Hansen  
JUPITER  
Glynn Mayo

JUPITER INLET COLONY  
William M. Getty  
JUPITER ISLAND  
Jack G. Curry  
KENNETH CITY  
Ruell E. Webster  
KEY COLONY BEACH  
James H. Stewart  
KEY WEST  
Winston L. James  
KEYSTONE HEIGHTS  
E. Leonard Jones, Jr.  
KISSIMMEE  
Jimmie J. Watford  
LA CROSSE  
James B. Willis  
LADY LAKE  
James Kolbinski  
LAKE ALFRED  
Bruce J. Eford  
LAKE BUTLER  
O. D. Dukes  
LAKE CITY  
Paul Philpot  
LAKE CLARKE SHORES  
Donald E. Mack  
LAKE HAMILTON  
D. N. Tomlinson  
LAKE HELEN  
Louis Sposato  
LAKELAND  
Herbert Straley, Jr.  
LAKE MARY  
Harry Benson  
LAKE PARK  
David McCracken  
LAKE PLACID  
Russell Hartsfield  
LAKE WALES  
Robert Kenney  
LAKE WORTH  
D. G. Lennertz  
LANTANA  
Paul Daigneault  
LARGO  
Darrel Stephens  
LAUDERDALE—BY-THE-SEA  
Walter R. Robinson  
LAUDERHILL  
Walter E. Ramsdell  
LAWTEY  
M. M. Jordan  
LAYTON  
Peter Masiko III  
LAZY LAKE  
Robert Newman  
LEESBURG  
Ralph Perry  
LIGHTHOUSE POINT  
Paul G. Mannino  
LIVE OAK  
Elwood Howard  
LONGBOAT KEY  
Wayne McCammon  
LONGWOOD  
Gregg Manning  
LYNN HAVEN  
Oscar E. Roye  
MACCLENNY  
G. R. Rhoden  
MADEIRA BEACH  
Fred G. Donzero  
MADISON  
Ola Sircy, Jr.  
MAITLAND  
John W. Erwin  
MANALAPAN  
Ralph M. Meadows  
MANGONIA PARK  
Jack J. Welsh  
MARGATE  
Charles M. Clark  
MARIANNA  
Wiley G. Pittman

MARY ESTHER  
Cecil Donaldson,  
Deputy Sheriff  
MASCOTTE  
Stephen E. Ahern  
MAYO  
W. T. Atwell  
MEDLEY  
Joseph Szczerba  
MELBOURNE  
Claude W. Miller,  
Acting Chief  
MELBOURNE BEACH  
Euel Roberts  
MELBOURNE VILLAGE  
Robert Segien  
MEXICO BEACH  
Olin R. Davis  
MIAMI  
Kenneth Harms  
MIAMI BEACH  
Larry Cotzin  
MIAMI SHORES  
John A. Fletcher  
MIAMI SPRINGS  
Earl C. Steffen  
MILTON  
Charles Manning  
MINNEOLA  
Sue Wegner  
MIRAMAR  
Ben Galante  
MONTICELLO  
George Griffin  
MONTVERDE  
James Manna  
MOORE HAVEN  
Marion Stafford  
MOUNT DORA  
Robert Locke  
MULBERRY  
John W. Hunter  
NAPLES  
Vacancy  
NEPTUNE BEACH  
Howard C. Basil, Jr.  
NEW PORT RICHEY  
James C. Bottner  
NEW SMYRNA BEACH  
Wallace Ferreira  
NICEVILLE  
Edward W. Holloway  
NORTH BAY VILLAGE  
George J. Hodges  
NORTH LAUDERDALE  
Jess Boytell  
NORTH MIAMI  
James P. Devaney  
NORTH MIAMI BEACH  
Buford Whitaker  
NORTH PALM BEACH  
John S. Atwater,  
Dir. of Public Safety  
NORTH PORT  
Victor I. Costello,  
Acting Chief  
OAK HILL  
Beve Wyatt  
OAKLAND  
Huel A. Morrow  
OAKLAND PARK  
Clyde Manieri  
OCALA  
A. Lee McGehee  
OCEAN RIDGE  
Louis L. Spano  
OCOE  
Leroy Turner  
OKEECHOBEE  
Larry Mobley  
OPA LOCKA  
Reuben Greenberg  
ORANGE CITY  
Charles H. Garland  
ORANGE PARK  
J. H. Tillman, Sr.

ORLANDO  
James Nursey  
ORMOND BEACH  
Edward A. Marosites  
OVIEDO  
Kenneth Triplett  
PAHOKEE  
Carmen Salvatore III  
PALATKA  
Jimmy Hill  
PALM BAY  
Paul J. Kreuzkamp  
PALM BEACH  
Joseph Terlizze  
PALM BEACH GARDENS  
Henry Nolan, Acting  
Chief  
PALM BEACH SHORES  
Robert J. Roberson  
PALM SPRINGS  
John Whalen  
PALMETTO  
Gene Hambacher  
PANAMA CITY  
Thomas J. McAuley  
PANAMA CITY BEACH  
P. L. Sullivan  
PARKER  
Joe B. Walker  
PARKLAND  
William A. Davis  
PAXTON  
Milford Weimorts  
PEMBROKE PARK  
Eugene O'Sullivan  
PEMBROKE PINES  
John Tighe  
PENSACOLA  
James C. Davis  
PERRY  
Ralph W. Coleman  
PIERSON  
Willie R. Ashcraft  
PINELLAS PARK  
Ernest J. Van Horn  
PLANT CITY  
Troy E. Surrency  
PLANTATION  
William E. Greene  
POLK CITY  
Charles Carroll  
POMPANO BEACH  
Gary G. Morton  
PONCE INLET  
Theodore W. Grau  
PORT ORANGE  
David W. Solana  
PORT RICHEY  
Larry Conlin  
PORT ST. JOE  
Roy Robinson  
PORT ST. LUCIE  
Lanie Norvell  
PUNTA GORDA  
Donald R. Bennett  
QUINCY  
Edward M. Spooner, Dir.  
of Public Safety  
REDINGTON BEACH  
Cornelius Schnitzer  
RIVIERA BEACH  
William B. Darden  
ROCKLEDGE  
Richard R. Kallis  
ROYAL PALM BEACH  
Richard H. McMonagle  
ST. AUGUSTINE  
Virgil Stuart  
ST. AUGUSTINE BEACH  
Arnold M. Bandy  
ST. CLOUD  
Walter V. Dantzler  
SAINT LEO  
Eddie L. Hines  
ST. PETERSBURG  
M. M. Vines

ST. PETERSBURG BEACH  
Vacancy  
SAN ANTONIO  
Edward Hines  
SANFORD  
Ben E. Butler  
SANIBEL  
John Butler  
SARASOTA  
Francis L. Scott  
SATELLITE BEACH  
John C. Henderson  
SEA RANCH LAKES  
Paul J. Murray  
SEBASTIAN  
James R. Cummins  
SEBRING  
Craig Graybill  
SEMINOLE  
No Chief  
W. T. Roberts, Sheriff  
SEWALL'S POINT  
Francis J. Matuszewski  
SHALIMAR  
John T. Blackburn  
SNEADS  
Ron Stevenson  
SOPCHOPPY  
John H. Taylor  
SOUTH BAY  
Ellis K. Burroughs  
SOUTH DAYTONA  
Jack D. Wallace  
SOUTH MIAMI  
Vacancy  
SOUTH PALM BEACH  
Stanley Morse  
SPRINGFIELD  
Donnie Ziglar  
STARKE  
Jimmy Bowen  
STUART  
Charles E. White  
SUNRISE  
Sam Ramputi, Acting  
Chief  
SURFSIDE  
George Curti  
SWEETWATER  
Charles Toledo  
TALLAHASSEE  
Melvin L. Tucker  
TAMARAC  
Milton Stocker  
TAMPA  
Clayton Briggs  
TARPON SPRINGS  
Blaine LeCouris  
TAVARES  
Paul Frost  
TEMPLE TERRACE  
Thomas E. Webster  
TEQUESTA  
Franklin E. Flannery  
TITUSVILLE  
Charles L. Ball  
TREASURE ISLAND  
Clifford L. Frye  
UMATILLA  
Lloyd G. Marteeny  
VALPARAISO  
Lomax Donaldson  
VENICE  
R. V. Waymire  
VERO BEACH  
Samuel P. McCall  
VIRGINIA GARDENS  
L. D. Whitt  
WALDO  
R. W. Moorhous  
WAUCHULA  
Raleigh Lowe  
WEBSTER  
Francis R. Parks

(continued on page 59)

# A directory of Law Enforcement Agencies

## Federal Agencies

### Alcohol, Tobacco & Firearms

#### DISTRICT OFFICE

David D. Tucker  
Special Agent-in-Charge  
5205 N. W. 84th Ave.  
Suite 108  
Miami, 33166  
(305) 592-7965

#### FIELD OFFICES

Miami  
(305) 592-9568

Tampa  
(813) 228-2184

Orlando  
(305) 420-6136

Jacksonville  
(904) 791-3468

Pensacola  
(904) 434-2697

### Border Patrol

Carl J. Riedinger, Chief  
Patrol Agent  
L. Gene Corder, Deputy  
Chief Patrol Agent  
P. O. Box 3663  
Norland Branch  
Miami, 33169  
(305) 350-5811

(Vacancy)  
Patrol Agent-in-Charge,  
Miami Station  
P. O. Box 3663  
Norland Branch  
Miami, 33169  
(305) 350-5811

John F. Eversole  
Patrol Agent-in-Charge  
Jacksonville Station  
P. O. Box 4849  
Jacksonville, 32201  
(904) 791-3998

Jim Brown  
Patrol Agent-in-Charge  
Orlando Station  
P. O. Drawer O  
Winter Park, 32789  
(305) 644-6204

Calvin R. Vaughn  
Patrol Agent-in-Charge  
Tampa Station  
P. O. Box 3344  
Tampa, 33601  
(813) 228-2160

Daniel Gibson  
Patrol Agent-in-Charge  
West Palm Beach Station  
P. O. Box 9875  
Riviera Beach, 33404  
(305) 848-6161

### Customs Service

William P. Rosenblatt  
Regional Director  
(Investigations)  
99 S. E. Fifth St., Suite 200  
Miami, 33131  
(305) 350-5331

Special Agent-in-Charge  
77 S. E. Fifth St., Suite 350  
Miami, 33131  
(305) 350-5184

Resident Agent  
701 Clematis St., Room 253  
West Palm Beach, 33401  
(305) 820-7649

Special Agent-in-Charge  
P. O. Box 1516  
Tampa, 33601  
(813) 826-2171

Resident Agent  
2701 Talleyrand Avenue  
Jacksonville, 32206  
(904) 946-2612

### Drug Enforcement Administration

#### REGIONAL OFFICE

Vernon D. Meyer  
Regional Director  
(305) 591-4800

Kenneth A. Miley  
Deputy Regional Director  
(305) 591-4810

(Address for those  
above):  
8400 N. W. 53rd Street  
Miami, 33166

#### DISTRICT OFFICES

Earl W. Simmons  
Resident Agent-in-Charge  
700 Twiggs St., Suite 400  
Tampa, 33602  
(813) 228-2178

Raymond Magno  
Special Agent-in-Charge  
701 Clematis St., Rm. 223  
West Palm Beach, 33401  
(305) 350-7263

Robert Ginley  
Special Agent-in-Charge  
4077 Woodcock Dr.,  
Suite 210  
Jacksonville, 32207  
(904) 791-3566

Donald Harper  
Resident Agent-in-Charge  
235 Whooping Loop  
Altamonte Springs, 32701  
(305) 420-6155

Robin Cushing  
Resident Agent-in-Charge  
Room 101, Federal Building  
Ft. Myers, 33901  
(813) 334-6245

John F. Kreppein  
Resident Agent-in-Charge  
P. O. Box 1486  
Panama City, 32401  
(904) 769-3407

John D. McCutcheon  
Resident Agent-in-Charge  
Federal Building & U. S.  
Courthouse  
299 East Broward Blvd.,  
Suite 405  
Ft. Lauderdale, 33301  
(305) 527-7220

### Federal Bureau of Investigation

#### JACKSONVILLE DIVISION

David A. Brumble  
Special Agent-in-Charge  
P. O. Box 8928  
Jacksonville, 32211  
(904) 721-1211

#### RESIDENT AGENCIES

Jacksonville Division  
P. O. Box 1070  
Daytona Beach, 32015  
(904) 252-0463

P. O. Box 383  
Ft. Walton Beach, 32548  
(904) 244-5179

P. O. Box 1556  
Gainesville, 32602  
(904) 372-9600

P. O. Box 731  
Ocala, 32670  
(904) 732-7563

P. O. Drawer 270  
Panama City, 32401  
(904) 785-8751

P. O. Box 12944  
Pensacola, 32576  
(904) 432-3476

P. O. Box 1016  
Tallahassee, 32302  
(904) 224-4107

#### MIAMI DIVISION

Arthur F. Nehrbass  
Special Agent-in-Charge  
P. O. Box 592418 AMF  
Miami International Airport  
Miami, 33159  
(305) 573-3333

#### RESIDENT AGENCIES

Miami Division  
(Ft. Lauderdale)  
P. O. Box 6383  
Ft. Lauderdale, 33310  
(305) 587-6160

P. O. Box 3-112  
Ft. Pierce, 33451  
(305) 527-7296

P. O. Box 1408  
Homestead, 33030  
(305) 248-8677

P. O. Box 887  
Key West, 33041  
(305) 296-3093

P. O. Box 1389  
West Palm Beach, 33402  
(305) 833-7517

#### TAMPA DIVISION

Philip A. McNiff  
Special Agent-in-Charge  
P. O. Box 3301  
Tampa, 33601  
(813) 228-7661

#### RESIDENT AGENCIES

Tampa Division  
P. O. Box G  
Clearwater, 33518  
(813) 441-3569

P. O. Box 1904  
Cocoa, 32923  
(305) 636-5280

P. O. Box 2165  
Ft. Myers, 33901  
(813) 334-8711

P. O. Box 404  
Lakeland, 33802  
(813) 682-6114

P. O. Box 3668  
Orlando, 32802  
(305) 420-6381

P. O. Box 40217  
St. Petersburg, 33743  
(813) 896-6166

P. O. Box 250  
Sarasota, 33578  
(813) 955-3325

### Federal Protective Service

Louis B. Bernard, Director  
Federal Protective Service  
General Services Administration — Region 4  
Richard B. Russell Federal  
Building  
Atlanta, Georgia 30303

Supervisory Federal Pro-  
tective Officer  
Federal Bldg., Room 448  
400 W. Bay Street  
Jacksonville, 32202  
(904) 791-3687

Supervisory Federal  
Protective Officer  
Federal Building — U. S.  
Courthouse  
701 Clematis St., Room 112  
West Palm Beach, Fla.,  
33401  
(305) 350-7261

Supervisory Federal  
Protective Officer  
U. S. Courthouse,  
Room 100  
300 N. E. First Ave.  
P. O. Box 22  
Miami, Florida 33101  
(305) 350-4360

Supervisory Federal  
Protective Officer  
Federal Bldg., Room 733  
500 Zack Street  
Tampa, 33602  
(813) 228-2356

Supervisory Federal Pro-  
tective Officer  
Federal Building, Room 103

144 First Avenue, S.  
St. Petersburg, Fla. 33701  
(813) 893-3128

Supervisory Federal Pro-  
tective Officer  
Federal Bldg. — U. S.  
Courthouse  
80 North Hughey Ave.  
Orlando, Florida 32801  
(305) 420-6301

### Immigration & Naturalization Service

Raymond A. Morris  
District Director  
51 S. W. First Avenue  
Miami, 33130  
(305) 350-5711

Richard H. Gullage  
Deputy District Director  
(same address)  
(305) 350-5712

#### SUB-OFFICES

Joseph P. McFadden  
Officer-in-Charge  
500 Zack Street  
Tampa, 33602  
(813) 826-2131

Lewis G. Finklea  
Officer-in-Charge  
Rm. 227, Post Office  
Building  
311 West Monroe Street  
Jacksonville, 32201  
(904) 946-2624

James Breslin  
Officer-in-Charge  
P. O. Box 9846  
Riviera Beach, 33404  
(305) 844-4341

### Internal Revenue Service

### Criminal Investigation Division

#### JACKSONVILLE DISTRICT

Thomas E. Murphy  
Chief, Criminal Investiga-  
tion Division  
P. O. Box 35045  
Jacksonville, 32202  
(904) 791-2963

Darrell G. Smith  
Assistant Chief  
P. O. Box 35045  
Jacksonville, 32202  
(904) 791-2963

Walter C. Jones  
Branch Chief, Northern  
Branch  
500 Zack Street  
Tampa, 33602  
(813) 228-2908

Branch Chief, Southern  
Branch  
Rm. 600, FOB  
51 S. W. First Avenue  
Miami, 33130  
(305) 350-4421

## Postal Inspectors

R. L. Whitney  
Postal Inspector-in-Charge  
Atlanta, Ga. 30302  
(404) 221-5236

R. A. Quigley, Inspector  
P. O. Box 8547  
Ft. Lauderdale, 33310  
(305) 527-2063

W. L. Stinson, Inspector  
P. O. Box 40176  
Jacksonville, 32203  
(904) 791-2784

J. B. Rogers, Inspector  
P. O. Box 520772  
Miami, 33152  
(305) 591-0393

B. W. Barron, Inspector  
P. O. Box 2826  
Orlando, 32802  
(305) 420-6201

Louis Keith, Inspector  
P. O. Box 17006  
Pensacola, 32522  
(904) 434-2561

J. M. Dormuth, Inspector  
P. O. Box 5256  
Tallahassee, 32301  
(904) 877-4189

B. H. McCoy, Inspector  
P. O. Box 22526  
Tampa, 33622  
(813) 228-2481

L. M. Dodson, Inspector  
P. O. Box 3505  
West Palm Beach, 33402  
(305) 655-8455

## Secret Service

Kenneth B. Thompson  
Special Agent-in-Charge  
P. O. Box 4820  
Jacksonville, 32201  
(904) 791-2777

Robert M. Connelly, Jr.  
Resident Agent  
P. O. Box 607  
Orlando, 32802  
(305) 420-6333

Charles F. Howell  
Special Agent-in-Charge  
P. O. Box 660160  
Miami Springs, 33166  
(305) 350-5961

Jack E. Kippenberger  
Resident Agent  
P. O. Box 3205  
West Palm Beach, 33402  
(305) 659-0184

Donald R. Bendickson  
Special Agent-in-Charge  
700 Twiggs St., Suite 740  
Tampa, 33602  
(813) 228-2636

David A. Evans  
Special Agent-in-Charge  
Suite 3300, First National  
Bank Building  
107 St. Francis Street  
Mobile, Ala., 36602  
(205) 690-2851  
(This office serves West  
Florida.)

## United States Attorneys

### NORTHERN DISTRICT OF FLORIDA

Nicholas P. Geeker  
U. S. Attorney  
P. O. Box 12313  
Pensacola, 32581  
(904) 434-3251

Tallahassee Office  
P. O. Box 1308  
Tallahassee, 32302  
(904) 224-3186

### MIDDLE DISTRICT OF FLORIDA

John J. Daley, Jr.  
U. S. Attorney  
P. O. Box 600  
Jacksonville, 32201  
(904) 791-2682

Tampa Office  
P. O. Box 2841  
Tampa, 33601  
(813) 228-2135

Orlando Office  
P. O. Box 2593  
Orlando, 32802  
(305) 420-6341

### SOUTHERN DISTRICT OF FLORIDA

Jacob V. Eskenazi  
U. S. Attorney  
300 Ainsley Building  
14 N. E. First Avenue  
Miami, 33132  
(305) 350-4471

## United States Marshals

### NORTHERN DISTRICT OF FLORIDA

Emmett Shelby  
United States Marshal  
P. O. Box 1150  
Pensacola, 32595  
(904) 432-4816

Tallahassee Field Office  
Billy Joyce, Deputy-in-  
Charge  
P. O. Box 10229  
Tallahassee, 32302  
(904) 222-2098

### MIDDLE DISTRICT OF FLORIDA

George R. Grosse  
United States Marshal  
P. O. Box 1489  
Jacksonville, 32201  
(904) 791-2293

John G. Tatum  
Chief Deputy Marshal  
U. S. Post Office &  
Courthouse Building  
Room 234  
Jacksonville, 32201  
(904) 791-2293

### SOUTHERN DISTRICT OF FLORIDA

Don Forsht  
United States Marshal  
P. O. Box 010391  
Miami, 33101  
(305) 350-5346

William M. Shoemaker, Jr.  
Chief Deputy  
(305) 350-4378

Cecil H. Miller  
Supervisor  
Court Security  
(305) 350-5349

Malford F. Duclo  
Supervisor  
Warrants/Investigation  
(305) 350-4645

Frank W. Noe  
Inspector  
Witness Protection  
Program  
(305) 350-5960

Ft. Lauderdale Division  
Office

Jack Drazen  
Deputy-in-Charge  
Rm. 105-C, U. S. Court-  
house  
299 E. Broward Blvd.  
Ft. Lauderdale, 32301  
(305) 525-7256

West Palm Beach Division  
Office

Bernard Daley  
Deputy-in-Charge  
Room 457, U. S. Court-  
house  
701 Clematis Street  
West Palm Beach, 33402  
(305) 655-1827

## State Agencies

## Agriculture & Consumer Services, Department of

### DIVISION OF ANIMAL INDUSTRY, MARKS AND BRANDS UNIT

Bing Greeson  
Brands Registrar  
Rm. 331, Mayo Building  
Tallahassee, 32301  
(904) 488-7141

John O'Brien  
Chief Investigator  
Rm. 331, Mayo Building  
Tallahassee, 32301

Warren C. Blue,  
Investigator  
P. O. Box 451  
Perry, 32347  
(904) 584-4139

David R. Caldwell, In-  
vestigator  
P. O. Box 592  
Floral City, 32636  
(904) 726-8698

B. Archie Maynard, In-  
vestigator  
4576 Grove St.  
West Palm Beach, 33406  
(305) 967-7310

Michael S. Spiers, In-  
vestigator  
Route 1, Box 120  
Bascom, 32423  
(904) 569-2973

### INSPECTION DIVISION

Vincent Giglio, Director  
Room 232, Mayo Building  
Tallahassee, 32301  
(904) 488-3731

P. S. Wright, Asst. Director  
Room 221, Mayo Building  
Tallahassee, 32301  
(904) 488-7447

### ROAD GUARD

Forrest L. Beach, Chief  
J. Roger Pittman, Asst.  
Chief

P. O. Box 259  
Trenton, 32693  
(904) 463-2136

## Alcoholic Beverages and Tobacco, Divi- sion of

E. B. Ashley  
Chief of Law Enforcement  
725 S. Bronough St.  
Tallahassee, 32301  
(904) 488-3227

### DISTRICTS & SUB- OFFICES

R. E. Baxley, 2nd Lt.  
P. O. Box 12646  
Pensacola, 32502  
(904) 436-8460

G. Fader, 2nd Lt. (Super-  
visor of Tallahassee  
District Office)  
210 E. Pensacola Street  
Tallahassee, 32304  
(904) 488-4271

G. M. Hill, Sgt. (Super-  
visor, Panama City &  
Marianna)  
P. O. Box 368  
Panama City, 32401  
(904) 769-0460

P. O. Box 766  
Marianna, 32446  
(904) 221-2750

R. R. Caplano, Capt.  
P. O. Box 5787  
Jacksonville, 32202  
(904) 359-6126

J. L. Garrett, Sgt.  
P. O. Box 816  
Live Oak, 32060  
(904) 362-2501

M. E. Futch, 2nd Lt.  
P. O. Drawer H  
Lakeland, 33802  
(813) 682-5161

J. B. Wallace, Capt.  
P. O. Box 17735  
Orlando, 32860  
(305) 295-5502

J. M. Ogonowski, 2nd Lt.  
(Supervisor, Daytona  
Beach & Rockledge)  
P. O. Box 688  
Daytona Beach, 32015  
(904) 255-3696

1199 S. Highway U. S. 1  
S. S. Building, Suite 8  
Rockledge, 32955  
(305) 632-8266

E. A. Hooper, Capt.  
P. O. Drawer 23746  
Tampa, 33623  
(813) 272-2610

R. R. Smith, Sgt.  
P. O. Box 5269  
Clearwater, 33518  
(813) 441-9975

T. L. Stout, 2nd Lt.  
P. O. Drawer 2306  
Ft. Myers, 33902  
(813) 332-0022

L. Rousseau, Sgt.  
P. O. Box 1077  
Sarasota, 33580  
(813) 366-7077

J. J. Harris, Capt.  
P. O. Box 015269, Flagler  
Station  
Miami, 33101  
(305) 325-3343

S. Bonito  
3118 Flagler Avenue,  
Habana Plaza  
Key West, 33040  
(305) 294-1232

J. J. Mohan, 2nd Lt.  
P. O. Box 8276  
Ft. Lauderdale, 33310  
(305) 739-1440

(Vacancy)  
P. O. Box 2750  
West Palm Beach, 33402  
(305) 837-5067

T. F. Deen, 2nd Lt.  
P. O. Box 1767  
Ocala, 32670  
(904) 622-3105

Tom Ewing, Sgt.  
P. O. Box 567  
Gainesville, 32602  
(904) 372-9666

## Attorney General

Jim Smith  
Florida's Attorney General  
The Capitol  
Tallahassee, 32301  
(904) 487-1965

Ken Tucker  
Deputy Attorney General  
The Capitol  
Tallahassee, 32301  
(904) 488-2595

### BRANCH OFFICES

Joel Rosenblatt  
Suite 820  
Dade County Regional  
Service Center  
401 N. W. 2nd Avenue  
Miami, 33128  
(305) 279-8700

Charles Corces  
Park Trammel Bldg.,  
8th Floor  
1313 Tampa Street  
Tampa, 33602

Bob Bogen  
Room 204  
Palm Beach County  
Regional Service Center  
111 Georgia Avenue  
West Palm Beach, 33401  
(305) 837-5062

Dick Prospect  
232 Third Avenue, 2nd  
Floor  
Daytona Beach, 32014  
(904) 252-1067

(continued)

*A directory of  
Law Enforcement  
Agencies continued*

**Comptroller, Office of**

Michael B. Wynn  
Investigative Coordinator  
Office of the Comptroller  
The Capitol  
Tallahassee, 32301  
(904) 488-5275

Office of the Comptroller  
The Capitol  
Tallahassee, 32301  
(904) 488-9755

Ft. Lauderdale District  
Office  
Regional Service Center  
201 W. Broward Blvd., Suite  
510  
Ft. Lauderdale, 33312  
(305) 467-4239

Jacksonville District Office  
Richard P. Daniel Service  
Center  
111 E. Coast Line Drive,  
Room 610  
Jacksonville, 32202  
(904) 359-6085

Miami District Office  
401 N. W. 2nd Avenue,  
Suite 870  
Miami, 33128  
(305) 377-5213

Orlando District Office  
404 W. Robinson St.,  
Suite 519  
Orlando, 32801  
(305) 423-6115

Tampa District Office  
Regional Service Center,  
7th Floor  
1313 Tampa Street  
Tampa, 33602  
(813) 272-2565

West Palm Beach District  
Office  
111 Georgia Avenue, Suite  
211  
West Palm Beach, 33401  
(305) 837-5054

**Corrections,  
Department of  
Prison (& Jail) In-  
spectors**

Carl W. Kirkland  
Chief Prison Inspector  
1311 Winewood Blvd.  
Tallahassee, 32301  
(904) 488-2060  
INSPECTORS

Russell Smith  
1311 Winewood Blvd.  
Tallahassee, 32301  
(904) 488-2102

Bill Beardsley  
P. O. Box 636  
Chattahoochee 32324  
(904) 593-6431

Ed Sands  
P. O. Box 565  
Alachua, 32615  
(904) 964-8125

Pete Turner  
P. O. Box 221  
Raiford, 32083  
(904) 431-1212

Jack Sapp  
Lowell, 32663  
(904) 732-8355

Connie Sabiston  
5401 Kirkland Rd.,  
Suite 420  
Orlando, 32805  
(305) 423-6125

Gary McLain  
7081 N. W. 20th Street  
Sunrise, 33313  
(305) 434-0050

Brian Pimm  
1199 W. Lantana Rd.  
Lantana, 33462  
(305) 586-6510

Paul Sheffield  
1607 N. Florida Ave.  
Avon Park, 33825  
(813) 453-3175

Clayton Lambert  
P. O. Box 488  
Polk City, 33868  
(813) 984-2273

**CORRECTIONAL  
STANDARDS COUNCIL**

Harold F. Rayner, Adminis-  
trator  
1311 Winewood Blvd.  
Tallahassee, 32301  
(904) 488-3401

COUNCIL MEMBERS  
Dr. Iven Lamb, Jr., Chair-  
man  
Attorney General Jim  
Smith, Vice Chairman  
Ralph D. Turlington  
Louie Wainwright  
Frederick H. Owen, Jr.  
Shirley Livingston  
Col. James C. Shoultz  
Jack Sandstrom  
A. F. Cook  
Sheriff Ken Katsaris  
Sheriff Louie T. Mims

**Fire Marshal**

Olin Greene, Director  
Division of State Fire  
Marshal  
Suite 447, Larson Building  
Tallahassee, 32301  
(904) 488-8268

Donald L. Steverson, Chief  
Bureau of Fire Investiga-  
tions  
Suite 425A, Larson  
Building  
Tallahassee, 32301  
(904) 488-9825

**FIELD OFFICES &  
INVESTIGATORS**

Thomas F. Easterling  
Archie C. Edwards  
D. B. Otterbacher  
128 Perry Avenue, S. E.  
Ft. Walton Beach, 32548  
(904) 243-2814

A. D. Cosson  
W. P. Joyce  
Suite 425A, Larson  
Building  
Tallahassee, 32301  
(904) 488-9825

E. G. Aid  
J. F. Gant  
E. C. Scisson  
111 Coastline Dr., E.  
Jacksonville, 32202  
(904) 359-6142

J. E. Ladika  
S. D. Smith  
Jim Bowman  
W. P. Pomeroy  
D. Land  
1313 Tampa Street  
Tampa, 33602  
(813) 272-3985

C. Alexander  
B. Jeffries  
State Office Bldg., Rm. 333  
1350 N. W. 12th Avenue  
Miami, 33136  
(305) 325-2906

H. T. Bethea  
E. B. Wright  
J. R. Harvey  
Jan R. Christian  
W. R. Burgess  
C. LaCorte  
Suite 211, 400 W. Robinson  
St.  
Orlando, 32801  
(305) 423-6026

Tom McLaughlin  
Al Schiller  
E. J. Eliassen  
111 Georgia Ave., Suite 214  
West Palm Beach, 33401  
(305) 837-5050

**Florida Highway  
Patrol**

Col. J. Eldridge Beach  
Director  
(904) 488-6517

Lt. Col. Roger Collar  
Deputy Director  
(904) 488-6673

Maj. A. P. Floyd, Chief  
Bureau of Records & Train-  
ing  
(904) 488-7134

Maj. B. H. Spears  
Inspector  
Chief, Bureau of Field  
Operations  
(904) 488-1435

Maj. J. E. Hicks  
Deputy Inspector  
Southern Region  
(904) 488-6855

Maj. W. R. Kaufman  
Deputy Inspector  
Northern Region  
(904) 488-3195

Mailing address for above:

Division of Florida Highway  
Patrol  
Neil Kirkman Building  
Tallahassee, 32301

**TROOPS**

**Troop A**

Capt. J. R. Henderson  
P. O. Box 1230  
Panama City, 32401  
(904) 785-6196

**Troop B**

Capt. J. E. Love  
P. O. Box 1985  
Lake City, 32055  
(904) 752-3735

**Troop C**

Capt. S. L. Clements, Jr.  
P. O. Box 1810  
Lakeland, 33802  
(813) 686-2164

**Troop D**

Capt. J. W. King  
P. O. Box 6877  
Orlando, 32853  
(305) 423-6412

**Troop E**

Capt. J. W. Carmody  
P. O. Box 350220, River-  
side Station  
Miami, 33135  
(305) 325-3606

**Troop F**

Capt. L. D. Brady  
P. O. Box 621  
Bradenton, 33506  
(813) 748-1511

**Troop G**

Capt. T. C. Hodges  
P. O. Box 980  
Palatka, 32077  
(904) 325-4545

**Troop H**

Capt. J. P. Cook  
2100 Mahan Drive  
Tallahassee, 32303  
(904) 488-8676

**Troop I (Weights Station)**

Capt. A. P. Edlin  
P. O. Box 6877  
Orlando, 32803  
(305) 423-6428

**Troop K (Turnpike)**

Capt. R. L. Hays  
P. O. Box 16007

West Palm Beach, 33406  
(305) 683-1140

**Troop L**

Capt. W. B. Oliver  
P. O. Box 3948  
(1299 W. Lantana Rd.)  
Lantana, 33462  
(305) 588-8545

**Forestry, Division of**

W. C. Gilbert  
Forest Investigation Super-  
visor  
Collins Building  
Tallahassee, 32301  
(904) 488-6480

**Game & Fresh Water  
Fish Commission**

Lt. Col. Brantley Goodson  
Director, Division of Law  
Enforcement  
620 S. Meridian St.  
Tallahassee, 32301  
(904) 488-6251

Maj. James B. Jordan,  
Deputy Director  
(Same Address)  
(904) 488-6252

Major Alan Lamarche,  
Deputy Director  
(Same Address)  
(904) 488-6253

**REGIONAL SUPER-  
VISORS**

**South**

Capt. Floyd Buckhalter  
2202 Lakeland Hills Blvd.  
Lakeland, 33801  
1-800-282-7002

**Northwest**

Capt. Don Arnold  
266 Airport Drive  
Panama City, 32501  
1-800-342-1676

**Northeast**

Capt. Frank Johnson  
Route 7, Box 102  
Lake City, 32055  
1-800-342-8105

**Everglades**

Capt. Gwynn O. Kelley  
551 N. Military Trail  
West Palm Beach, 33406  
1-800-432-2046

**Central**

Capt. David L. Starling  
1239 S. W. Tenth Street  
Ocala, 32670  
1-800-342-9620

**General Services,  
Department of  
Division of Security**

Nathan N. Sharron,  
Director  
618 Larson Building  
Tallahassee, 32301  
(904) 487-2700

**Law Enforcement,  
Department of**

James W. York  
Executive Director  
(904) 488-7880

Frank J. Tassone, Director  
Division of Law Enforce-  
ment  
(904) 487-2901

Robert L. Edwards,  
Director  
Division of Criminal  
Justice Information  
Systems  
(904) 488-8852

Gerald Bailey, Acting  
Director  
Division of Staff Services  
(904) 488-2279

Neil Chamelin, Director  
Division of Police  
Standards  
(904) 488-8556

Police Standards Council  
(904) 488-8556  
Major James Reese, Chair-  
man

Police Chief Francis Scott,  
Vice Chairman  
Attorney General Jim  
Smith

Police Chief William Barnes  
Chester Blakemore  
Sheriff W. A. Woodham  
Major Robert Smith

Police Chief Leo Callahan  
Sheriff Mel Colman  
David A. Brumble  
Ralph Turlington  
Sheriff Don Moreland  
(address for all above)  
P. O. Box 1489  
Tallahassee, 32302

#### Operating Centers:

Tallahassee  
(904) 488-1040

Jacksonville  
(904) 221-2490

Orlando  
(305) 423-6010

Tampa  
(813) 272-2220

Miami  
(305) 592-0891

#### Laboratories:

Tallahassee  
(904) 488-7071

Jacksonville  
(904) 764-7157

Tampa  
(813) 272-3926

Sanford  
(305) 323-4440

#### Marine Patrol

Col. J. J. Brown  
Commonwealth Building,  
7th Floor  
3900 Commonwealth Blvd.  
Tallahassee, 32303  
(904) 488-6559, 488-5600

#### REGION 1

Maj. C. A. Willis, Reg'l.  
Supv.

#### Area Offices:

Capt. G. E. McCall  
P. O. Box 4395  
Panama City, 32401  
(904) 763-3080

Capt. C. V. Holland  
P. O. Drawer P  
Carrabelle, 32322  
(904) 697-3741

Capt. L. E. Zangas  
P. O. Box 168  
Pensacola, 32591  
(904) 438-4903

#### REGION 2

Maj. John W. Walker, Reg'l.  
Supv.

#### Area Offices:

Capt. D. F. Williams  
County Building  
Crystal River, 32629  
(904) 795-3977

Capt. C. C. Skidmore  
4124 Boulevard Center Dr.  
Jacksonville, 32207  
(904) 396-2265

#### REGION 3

Maj. Lewis Shelfer, Reg'l.  
Supv.

#### Area Offices:

Capt. H. C. Morgan  
P. O. Box 2564  
Titusville, 32780  
(305) 267-4021

Capt. Glen Keefer  
19100 Federal Highway,  
S. E.  
Jupiter, 33458  
(305) 747-2033

#### REGION 4

Maj. Jack Thompson, Reg'l.  
Supv.

#### Area Offices:

Capt. Don Ellingsen  
525 Mirror Lake Drive  
St. Petersburg, 33701  
(813) 893-2221

Capt. B. E. Hendrix  
P. O. Box 356  
Ft. Myers, 33902  
(813) 334-8963

#### REGION 5

Maj. E. G. Little, Reg'l.  
Supv.

#### Area Offices:

Capt. W. M. Saunderson  
P. O. Box 381196  
Miami, 32318  
(305) 325-3346

Capt. Ralph Tingley  
2835 Overseas Highway  
Marathon, 33050  
(305) 743-6542

#### Parole and Probation Commission

#### REGIONAL SUPER- VISORS

#### REGION 1

John R. Skinner  
P. O. Box 861  
Chattahoochee, 32324  
(904) 663-4522

#### REGION 2

Merle Davis  
743 S. Walnut St.  
Starke, 32091  
(904) 964-8110

#### REGION 3

Spence McCall  
P. O. Box 179  
Leesburg, 32748  
(904) 787-5484

#### REGION 4

Ed Segno  
Elisha Newton Dimick  
Bldg., Suite 203  
111 Georgia Avenue  
West Palm Beach, 33401  
(305) 837-5128

#### REGION 5

Howard Sullivan  
1313 N. Tampa St. (5th Fl.)  
Tampa, 33602  
(813) 272-2642

#### Public Service Commission, Transportation Department

R. Lee Cartwright, Director  
101 E. Gaines St.  
Tallahassee, 32301  
(904) 488-0150

William A. Mickler  
State Enforcement Super-  
visor  
101 E. Gaines St.  
Tallahassee, 32301  
(904) 488-0150

Captain P. C. Harrell  
Supervisor, District 1

101 E. Gaines St.  
Tallahassee, 32301  
(904) 488-5140

Captain Morris Dowling  
Supervisor, District II  
100 W. Madison St.  
Lake City, 32055  
(904) 752-0896

Captain Harold G. Hagins  
Supervisor, District III  
Daniel Bldg., Suite 513  
111 Coast Line Drive, E.  
Jacksonville, 32202  
(904) 359-6131

Captain J. T. Cooper  
Supervisor, District IV  
400 W. Robinson St.  
Room 502  
Orlando, 32802  
(305) 423-6146

Captain J. D. Palmer  
Supervisor, District V  
8400 N. W. 52nd St.,  
Suite 121  
Miami, 33166  
(305) 592-0730

Captain R. N. Turner, Jr.  
Supervisor, District VI  
Park Trammel Bldg.,  
Suite 901  
1313 Tampa Street  
Tampa, 33602  
(813) 272-3911

Captain C. S. Michael, Jr.  
Supervisor, District VII  
818 E. Silver Springs Blvd.  
Ocala, 32670  
(904) 732-2500

Captain D. M. Peacock  
Supervisor, District VIII  
160 Governmental Ctr.,  
Rm. 514  
Pensacola, 32501  
(904) 436-8500

Captain R. J. Reynolds  
Supervisor, District IX  
111 Georgia Avenue  
West Palm Beach, 33401  
(305) 837-5035

#### Recreation and Parks, Division of

Ney C. Landrum, Director  
Larson Building, Room 613  
Tallahassee, 32301  
(904) 488-6131

(Park officers have arrest  
powers within parks and  
other public lands under  
the jurisdiction of this  
division.)

#### University Police

Audie I. Shuler, Director  
University Police  
University of Florida  
Gainesville, 32611  
(904) 392-1111

William A. Tanner, Director  
Public Safety  
Florida State University  
Tallahassee, 32306  
(904) 644-1234

Samuel Gilliam, Director  
University Security  
Florida A & M University  
Tallahassee, 32307  
(904) 599-3256

Paul A. Uravich, Director  
Public Safety  
University of South  
Florida  
Tampa, 33620  
(813) 974-2628

John J. Flynn  
Director of Police  
Florida Atlantic University  
Boca Raton, 33431  
(305) 395-5100

John F. Smith, Director  
University Police  
University of Central  
Florida  
Orlando, 32816  
(305) 275-2421

William L. Bolyard, Director  
University Police  
University of West  
Florida  
Pensacola, 32504  
(904) 476-9500

Martin Garriss, Director  
University Police  
University of North  
Florida  
Jacksonville, 32216  
(904) 646-2800

William Raimond, Acting  
Director  
Public Safety  
Florida International  
University  
Miami, 33144  
(305) 552-2626

#### Police Chiefs continued from page 55

WELAKA  
Harold F. Moore  
W. MELBOURNE  
Cmdr. James Donnan  
WEST MIAMI

Clark B. Wright  
WEST PALM BEACH  
William M. Barnes  
WEWAHITCHKA  
Jonathan H. Glass  
WHITE SPRINGS  
Leon M. Black  
WILDWOOD  
Ed Lymum, Jr.  
WILLISTON

Charles J. Patterson  
WILTON MANORS  
Bernard S. Scott  
WINDERMERE

Merle G. Thompson  
WINTER GARDEN  
James Hood  
WINTER HAVEN  
Ron Martin

WINTER PARK  
Raymond E. Beary  
WINTER SPRINGS  
John Govorukh  
ZEPHYRHILLS  
William R. Eiland  
ZOLFO SPRINGS  
Vacancy

## Florida's Governors

(continued from page 38)

1921-1925 Cary A. Hardee - Democrat

1925-1929 John W. Martin - Democrat

1929-1933 Doyle E. Carlton - Democrat

1933-1937 David Sholtz - Democrat

1937-1941 Fred P. Cone - Democrat

1941-1945 Spessard L. Holland - Democrat

1945-1949 Millard F. Caldwell - Democrat

1949-1953 Fuller Warren - Democrat

1953-1957 Dan T. McCarty - Democrat

Charley E. Johns (e) - Democrat

LeRoy Collins (f) - Democrat

1957-1961 LeRoy Collins - Democrat

1961-1965 Farris Bryant - Democrat

1965-1967 Haydon Burns (g) - Democrat

1967-1971 Claude R. Kirk, Jr. - Republican

1971-1979 Reubin O'D. Askew - Democrat

1979- Bob Graham - Democrat

(e) President of the Senate, became  
Acting Governor upon death of Dan T.  
McCarty, September 28, 1953.

(f) Elected to complete term of  
Governor McCarty, inaugurated  
January 4, 1955.

(g) Two-year term, to change election  
cycle.

Governor Bob Graham (center), who was one of the featured speakers at the Mid-Winter Conference, extends congratulations to Sheriff John Polk (left), outgoing President of the Florida Sheriffs Association, and Sheriff Frank Cline, the newly-elected President.



## Governor resorts to name calling at Sheriffs Mid-Winter Conference



Florida Sheriffs Association President Frank Cline (left) presents a Lifetime Honorary Membership to Past President Jim Scott in recognition of distinguished service rendered the Association.

CRYSTAL RIVER — Seldom had Sheriffs been called so many names. And yet they sat there and took it, with smiles on their faces. At times, they actually applauded, and, when the speaker was through, they gave him a standing ovation.

The speaker was Governor Bob Graham, the date was January 28, 1980, the occasion was the Annual Mid-Winter Conference of the Florida Sheriffs Association, and the place was the Plantation Inn, at Crystal River.

"You are the proud **protectors** of our society," said the Governor. "You are the people who wear American flags on your uniforms as a sign of pride in country and pride in protecting the citizenry. You make the words of the preamble to the U. S. Constitution come alive when it states the need to 'insure domestic tranquility.'"

There was more to come.

"You...will always be **partners** in my administration," the Governor added. "You are the **victors** in many battles against malicious, mean and devious forces in this state. You are the **troops in the trenches** who must battle the drug smugglers who threaten to take over Florida. Someone recently observed in my office that the Sheriffs of this state and throughout the country are the real '**stars**' in the American flag."

The Governor was just getting warmed up, and he continued in similar vein by recalling that when truckers went on strike last year, "Sheriffs from throughout the



Lieutenant Governor Wayne Mixson (left) installed the Florida Sheriffs Association's newly-elected officers and directors. They are (from left) Sheriff Frank Cline, President; Sheriff Newton Murdock, Vice President; Sheriff David Harvey, Treasurer; Sheriff Tullis Easterling, Secretary; and Sheriffs Ken Katsaris, Roy Rodgers, Glenn Bailey and

Aubrey Rogers, members of the Board of Directors. Also elected at the Mid-Winter Conference, but not present when this picture was taken: Sheriff W. A. Woodham, Chairman, Board of Directors; Sheriffs P. A. Edmonson and Malcolm McCall, members, Board of Directors; Sheriff Joe Sheppard, Sergeant-at-Arms; and Sheriff Clayton Williams, Chaplain. Mrs. Donna Jo Cline is seated at table.

state moved quickly, carefully and forcefully to protect the public from snipers, threats of violence, and threats to the public welfare."

The Sheriffs of Florida also walked the halls of the capitol to help lobby for a tough mandatory sentencing law for drug smuggling which was passed by the Florida Legislature in 1979, he added.

"We are beginning to see results already from our minimum mandatory sentencing law," he said. "States adjacent to Florida and, even as far away as California, are feeling the effects of the new law. Drug traffickers are apparently fleeing our state to set up shop across state lines."

The Governor reassured Sheriffs that "efforts are being made, and carried out, to increase local cooperation between the State Department of Law Enforcement and Sheriffs' Departments throughout the state."

Looking ahead to the 1980 session of the Florida Legislature, he said he was considering a number of ways to strengthen law enforcement, including bills to broaden the 1979 drug traffic statute; to create tougher penalties for criminal conspiracies; and to make both money and real property seized in criminal cases subject to forfeiture "the same as a car, boat or airplane."

The Governor said he had called upon the Sheriffs for help many times during his first 13 months in office, and it had become necessary for him to seek their help again. Thereupon, he asked Sheriffs to head up "Get out the Vote" campaigns in their respective counties to guarantee a heavy turnout at the polls for the March 11 Florida primary election.

The March 11 ballot is important, the Governor said, because voters will be helping to elect a president and voting on two important Constitutional amendments.



Conference Host B. R. Quinn (right) welcomes Doyle Conner, Florida's Commissioner of Agriculture.

One of the amendments will increase the homestead exemption from \$5,000 to \$25,000 for school taxes and assure the people that property taxes will be frozen for another year, the Governor said. The other, he added, will amend the Judicial Article in Florida's Constitution to reduce the overwhelming number of cases that now must be considered by the Florida Supreme Court, and thus decrease appeals delays.

Sheriffs quickly assured the Governor they would help him get out the vote. To have done otherwise would have been inappropriate after they had just heard him say in his speech: "I can assure you that the Graham administration will always be your friend."

*(continued on next page)*

## Sheriffs Mid-Winter Conference continued

"Keep the Sheriffs' wives contented and happy." That's a time-tested formula for holding a successful convention, and it seemed to be working when this picture was taken.



Sheriff and Mrs. B. R. Quinn received high praise from visiting Sheriffs and guests for hosting a successful convention.



The Association of Police Planning and Research Officers (APPRO), represented by Deputy Sheriff Hilda Woods, President of the Florida Chapter, presented a painting to Volusia County Sheriff Ed Duff in appreciation of his help in getting the Florida Chapter started. Deputy Woods is on Sheriff Duff's staff.



After the speeches and motions and resolutions have been forgotten, Sheriffs Roy Rodgers (left), Roy Lundy (center) and Joe Sheppard will still remember the corn-on-the-cob served at an outdoor barbecue.



Somebody's frivolous motion triggered a smile when Sheriff W. A. Woodham was presiding at a meeting of the Sheriffs Association's Board of Directors. He was re-elected Chairman of the Board.

# Attorney General agrees that Florida is "Drug Disaster Area"

WASHINGTON, D. C. — It is no exaggeration to describe Florida as a "drug disaster area" Attorney General Jim Smith declared when he testified before the U. S. Senate's Permanent Subcommittee on Investigations.

"No state among the 50 feels more directly the economic and social costs of the drug trade and the criminality surrounding it," he added.

"Through an accident of nature and geography, Florida has become an international port of entry for most of the illicit drugs entering the United States. It is the nearest mainland destination for contraband from Central and South America and the offshore islands. It is a smuggler's paradise."

He said the torrent of narcotics coming into the state has overwhelmed the ability of authorities to dry it up, and he appealed for a higher degree of cooperation between the state and federal governments.

"Barriers to the exchange of . . . information must be eliminated," he added. "Stricter controls on the flow of cash through banks. . . are needed. The licenses of pilots convicted on smuggling charges should be permanently revoked, and the FAA should require aircraft identification numbers large enough to be read near the ground."

"The government should transfer to civil use, or assign to the Coast Guard, sufficient small ocean-going vessels to police the three choke points in the Caribbean and Gulf of Mexico through which smuggling vessels must pass."

"Congress should enact a law permitting the arrest of United States citizens caught with contraband cargoes in international waters."

"Every agency of the federal government needs more staff and better equipment. The thinness of these forces is an indictment of the national government's haphazard approach to the problem," Smith said.

As a final suggestion, Smith urged Congress to take appropriate action so that drug smuggling information gathered through military surveillance can be transferred

ATTORNEY GENERAL  
Jim Smith



to state and federal law enforcement authorities. He said he felt this could be done without breaking down the doctrine that prevents direct military involvement in civil law enforcement.

"The law can be amended to allow transfer of information. . .," he said. "That's all. Information. There would be no involvement of the armed services in prosecuting these cases. The evidence and testimony would be presented by the interdicting agency."

"Florida needs your help," Smith said, and he backed up his appeal by citing some drug traffic statistics.

He said for every pound of drugs seized, nine pounds get through, and the street value of this trade reaches numbers that defy belief.

"Records fall overnight," he said.

"The largest single cocaine haul in United States history was made by customs officers in Fort Lauderdale in October (of 1979) — 329 pounds worth 80 million dollars."

"That record was broken 48 hours later in Tampa when 384 pounds worth 100 million dollars were found in a couple of suitcases tucked in the back of an airplane."

"Seventy percent of the marijuana seized by the Drug Enforcement Administration in the United States last year was impounded in Florida."

"In the past 16 months nine counties in the Florida panhandle, one of the more sparsely populated areas of the state, have seized marijuana worth 84 million dollars."

"Forty percent of the murders in Florida take place in Miami and the Florida Department of Law Enforcement estimates 11.5 percent of these are drug-related."

"We need the help of Congress. . . in this disaster as much as we ever needed it to recover from the ravages of a hurricane," Smith added.

## Wrong again!

Is it true that the typical criminal is a loner, unemployed and on welfare?

No, that's false, according to a federal study showing that only three percent of the U. S. prison population had been on welfare prior to being arrested, and some 77 percent were wage earners.

However, the median income for lawbreakers was considerably lower than that of the average working male.

Three-fifths of all prisoners had lived with relatives before being arrested, and some 86 percent kept contact with family or friends while in prison. There goes the loner image!

## Legal rip-offs

A smart confidence man may leave you financially broke without breaking the law.

Consider the man who bought a set of encyclopedias for \$450 from a door-to-door salesman, and then discovered the books were 35 years old. When he finally got around to reading the sales contract, he learned that he had gotten exactly what the contract had promised.

Ponder this information about land purchases from the American Association of Retired Persons:

"No law is broken when a land speculator pays \$700 an acre for 'sunny lots' in the Southwest and sells them through ads in Eastern newspapers for \$5,000 an acre. A piece of land is worth exactly what you can get someone else to pay for it."

## Give him what he wants

If you are held up, give the robber what he wants. This is the advice the American Association of Retired Persons (AARP) is giving to the elderly.

"Do not resist," the AARP urges. "Never try to fight a robber unless he attacks you. According to police records, robbery victims who do not resist generally are not injured, but there are countless cases of serious personal injury to victims who imprudently threaten or resist in a simple robbery.

"It is madness to seize this moment to throw out a slur or other invective. Be calm and attentive, and give your assailant exactly what he wants.

"Try to remember enough about the robber to give the police a decent description....a distinctive tattoo, a facial scar or a physical deformity. However, if you seem to be memorizing his face, it may give him unpleasant ideas. Always, your primary objective is to preserve your personal safety."

## Honorary Membership

A subscription to THE SHERIFF'S STAR magazine (including this annual Yearbook Edition) is one of the privileges extended to Honorary Members of the Florida Sheriffs Association. They also receive wallet identification cards, membership emblems for their cars and a subscription to THE RANCHER magazine with information about the Boys Ranch, Girls Villa and Youth Ranch — all operated by the Florida Sheriffs Youth Fund. The annual dues of

\$15 are used not only to support the Youth Fund, but also the educational, informational and crime prevention activities of the Sheriffs Association. The form below may be used to apply for Honorary Membership. Applicants can also order an automobile tag at \$5 each, so others will know you are a supporter of Florida's oldest and most successful law enforcement organization.

### ☆ MEMBERSHIP APPLICATION ☆

I hereby apply for Honorary Membership in the Florida Sheriffs Association.

Name [ ]Mrs. [ ]Mr. [ ]Miss \_\_\_\_\_

Mailing address \_\_\_\_\_

City \_\_\_\_\_

State \_\_\_\_\_

Zip \_\_\_\_\_

☐ Please send me \_\_\_\_\_ (No.) Honorary Member license tags at \$5 each.

☐ I am enclosing my annual membership dues of \$15 which includes \$2.50 for a year's subscription to THE SHERIFF'S STAR.

☐ In addition to my dues, I am also enclosing a donation to the Florida Sheriffs Youth Fund for the use of the Boys Ranch, Girls Villa and Youth Ranch.

Please make check or money order payable to FLORIDA SHERIFFS ASSOCIATION and mail with application to:

Membership  
Florida Sheriffs Association  
Post Office Box 1487  
Tallahassee, Fla. 32302

Signature \_\_\_\_\_

Date \_\_\_\_\_

*All donations to the Florida Sheriffs Youth Fund are deductible for income tax purposes.*

# SHERIFFS' ADDRESSES AND PHONE NUMBERS

COUNTY	SHERIFF	ADDRESS	AC	OFFICE
ALACHUA	L. J. "Lu" Hindery	P. O. Box 1210, Gainesville, 32602	904	378-1641
BAKER	Joe Newmans	56 North Second St., Macclenny, 32063	904	259-2231
BAY	Tullis D. Easterling	P. O. Box 577, Panama City, 32401	904	785-4351
BRADFORD	Dolph Reddish	Drawer "G", Starke, 32091	904	964-6280
BREVARD	Rollin W. Zimmerman	Drawer "T", Titusville, 32780	305	267-2511
BROWARD	Robert A. Butterworth	P. O. Box 9507, Ft. Lauderdale, 33310	305	765-4446
CALHOUN	W. G. "Buddy" Smith	P. O. Box 695, Blountstown, 32424	904	674-5049
CHARLOTTE	Alan L. LeBeau	2400 Airport Road, Punta Gorda, 33950	813	639-2101
CITRUS	Burton R. Quinn	108 East Main St., Inverness, 32650	904	726-1121
CLAY	Jennings Murrehee	P. O. Box 548, Green Cove Springs, 32043	904	284-7575
COLLIER	Aubrey C. Rogers	Drawer 1277, Naples, 33939	813	774-4434
COLUMBIA	J. Glenn Bailey	P. O. Box 650, Lake City, 32055	904	752-3222
DADE	Bobby L. Jones	Public Safety Dept., 1320 N. W. 14th St., Miami, 33125	305	547-7498
DeSOTO	Frank E. Cline	P. O. Box 2160, Arcadia, 33821	813	494-2424
DIXIE	Glen Dyals	P. O. Box "PP", Cross City, 32628	904	498-3383
DUVAL	Dale Carson	P. O. Box 2070, Jacksonville, 32202	904	633-4202
ESCAMBIA	Royal Untrein	P. O. Box 12107, Pensacola, 32590	904	436-9630
FLAGLER	P. A. Edmonson	P. O. Box 445, Bunnell, 32010	904	437-3343
FRANKLIN	Jack Taylor, Jr.	Franklin County Sheriff's Dept., Apalachicola, 32320	904	653-9528
GADSDEN	W. A. Woodham	P. O. Box 1126, Quincy, 32351	904	627-9233
GILCHRIST	Roy J. Rodgers	P. O. Box 418, Trenton, 32693	904	463-2119
GLADES	Roy D. Lundy	P. O. Box 39, Moore Haven, 33471	813	946-0100
GULF	K. E. "Ken" Murphy	P. O. Box 970, Port St. Joe, 32456	904	227-1115
HAMILTON	Charlie C. Rhoden	Drawer "A", Jasper, 32052	904	792-1001
HARDEE	Newton H. Murdock	P. O. Box 158, Wauchula, 33873	813	773-4144
HENDRY	Earl S. Dyess, Sr.	P. O. Box 577, LaBelle, 33935	813	675-1122
HERNANDO	R. Melvin Kelly	P. O. Box 1960, Brooksville, 33512	904	796-3541
HIGHLANDS	Joe Sheppard	P. O. Box 71, Sebring, 33870	813	385-5111
HILLSBOROUGH	Walter C. Heinrich	P. O. Box 3371, Tampa, 33601	813	247-6411
HOLMES	W. C. "Ben" Jones	P. O. Box 37, Bonifay, 32425	904	547-3681
INDIAN RIVER	Sam T. Joyce	P. O. Box 608, Vero Beach, 32960	305	562-7911
JACKSON	Charles H. Applewhite	P. O. Box 919, Marianna, 32446	904	482-2132
JEFFERSON	James H. Scott	P. O. Box 339, Monticello, 32344	904	997-2523
LAFAYETTE	Stanley H. Cannon	P. O. Box 227, Mayo, 32066	904	294-1222
LAKE	Malcolm V. McCall	315 W. Main St., Tavares, 32778	904	343-2101
LEE	Frank N. Wanicka	2055 Anderson Avenue, Ft. Myers, 33901	813	332-3456
LEON	Ken Katsaris	P. O. Box 727, Tallahassee, 32302	904	222-4740
LEVY	Horace A. Moody	P. O. Box 157, Bronson, 32621	904	486-2111
LIBERTY	Harrell W. Revell	P. O. Box 67, Bristol, 32321	904	643-2235
MADISON	Joe C. Peavy	Madison County Courthouse, Madison, 32340	904	973-4151
MANATEE	Thomas M. Burton, Jr.	P. O. Box 590, Bradenton, 33506	813	747-3011
MARION	Don R. Moreland	P. O. Box 1987, Ocala, 32670	904	732-8181
MARTIN	James D. Holt	P. O. Box 87, Stuart, 33494	305	283-1300
MONROE	William A. Freeman, Jr.	P. O. Box 1269, Key West, 33040	305	296-2424
NASSAU	H. S. McKendree	P. O. Box 744, Fernandina Beach, 32034	904	261-3675
OKALOOSA	Frankie L. Mills	Okaloosa County Courthouse Annex, Shalimar, 32579	904	651-2611
OKEECHOBEE	D. Clayton Williams, Jr.	307 North West Fifth Ave., Okeechobee, 33472	813	763-3117
ORANGE	Melvin Colman	P. O. Box 1440, Orlando, 32802	305	420-4010
OSCEOLA	Ernest P. Murphy, Sr.	P. O. Box 2428, Kissimmee, 32741	305	847-5121
PALM BEACH	Richard P. Wille	P. O. Box 670, West Palm Beach, 33402	305	837-2000
PASCO	John M. Short	Drawer 1047, Dade City, 33525	904	567-5131
PINELLAS	Wm. T. "Bill" Roberts	250 W. Ulmertown Road, Largo, 33540	813	585-9911
POLK	Louie T. Mims	P. O. Box 1219, Bartow, 33830	813	533-0444
PUTNAM	E. W. Pellicer	P. O. Drawer 1578, Palatka, 32077	904	328-3405
ST. JOHNS	Dudley Garrett, Jr.	P. O. Box 328, St. Augustine, 32084	904	824-8304
ST. LUCIE	Lanie Norvell	P. O. Box 458, Ft. Pierce, 33450	305	461-7300
SANTA ROSA	Harvell Enfinger	P. O. Box 729, Milton, 32570	904	623-3691
SARASOTA	Jim Hardcastle	P. O. Box 4115, Sarasota, 33578	813	366-9350
SEMINOLE	John E. Polk	P. O. Box 1738, Sanford, 32771	305	322-5115
SUMTER	G. E. "Ernie" Johnson	P. O. Box 188, Bushnell, 33513	904	793-2621
SUWANNEE	Robert Leonard	200 S. Ohio Ave., Live Oak, 32060	904	362-2222
TAYLOR	Von Whiddon	P. O. Box 507, Perry, 32347	904	584-4225
UNION	John H. Whitehead	Courthouse, Room 102, Lake Butler, 32054	904	496-2501
VOLUSIA	Edwin H. Duff II	P. O. Box 569, DeLand, 32720	904	734-3441
WAKULLA	David F. Harvey	P. O. Box 36, Crawfordville, 32327	904	926-7171
WALTON	Jessie A. Carter	Courthouse, DeFuniak Springs, 32433	904	892-2721
WASHINGTON	Fred Peel	P. O. Box 626, Chipley, 32428	904	638-0610

FLORIDA SHERIFFS ASSOCIATION P. O. Box 1487, Tallahassee, 32302 (904) 877-2165

John A. Madigan, Jr., General Counsel, P. O. Box 669, Tallahassee 32302 (904) 222-3730

FLORIDA SHERIFFS YOUTH FUND, INC., BOYS RANCH, GIRLS VILLA, YOUTH RANCH

Boys Ranch, 32060

(904) 842-5501



**O**ver the years certain photographs have symbolized the Florida Sheriffs Youth Fund story better than others, and this one seems to do it more succinctly than most. Over 700 dependent, neglected and homeless boys and girls, brothers and sisters have come under the protective embrace of the Youth Fund programs since 1957. Perhaps because they all too often see the sad results of children left in undesirable home situations, the Sheriffs of Florida are sensitive to the needs of these youngsters and have seen fit to help as many as possible. But, as impressive as our record is, there are always more children needing our services. If you would like to get involved with the Youth Fund program or renew your support, send your tax-deductible contribution to: Florida Sheriffs Youth Fund, Boys Ranch, Florida, 32060.