

the Sheriff's Star

PUBLISHED BY THE FLORIDA SHERIFFS ASSOCIATION

MARCH-APRIL 1983

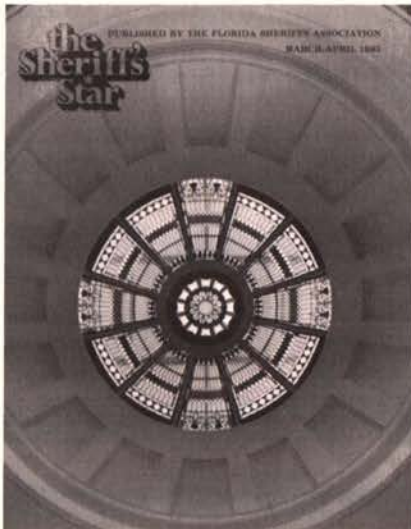



COVER PHOTO

When Florida's remodeled capitol was dedicated in 1902, visitors were able to admire a colorful glass dome in the center of the building, directly under the cupola, but by 1911 or 1912 the glass dome was gone.

Now it's back and a highlight of the restored building.

Leaking water apparently forced the removal of the original glass structure. In later years historians would read how architect Frank Pierce Milburn had included a glass subdome in his 1902 remake of the capitol, but the materials and design appeared to be lost.

When restoration of the old capitol began in 1977, all interior walls added since 1902 were removed to return the building to its original configuration.

As workmen were taking apart one of these walls, they came across an important find. Along with several old whiskey bottles and a spittoon, they found 103 pounds of colored glass.

With this new found treasure, members of the restoration team set about trying to reconstruct what the original glass dome must have looked like. After investing hundreds of hours of painstaking work, the team had a design which is thought to recreate the original.

The design was sent to the Louisville Art Glass Company for production of the present art glass dome which contains 16 kinds of glass and 2,500 different pieces.

During the day the dome is illuminated by sunlight entering windows above the structure and at night artificial lighting is used.

The cover picture was taken from directly below the glass dome which is approximately 136 feet above the main floor of the restored capitol.

the Sheriff's Star

CONTENTS

Florida Sheriffs Association

Officers 2

Board of Directors 3

Florida's Government

Executive Branch 4

Directory of State Agencies 9

State Government Chart 12

Legislative Branch 14

Judicial Branch 21

Florida's People in Washington 26

Directory of County Officials 32

Sheriffs of Florida (Biographies) 37

Directory of Law Enforcement Agencies 52

Florida Police Chiefs 56

Sheriffs' Telephone Numbers
and Addresses Inside Back Cover

Vol. 27, No. 1, March-April, 1983

Publisher, Berwin Williams, Executive Director, Florida Sheriffs Association

Editor, Carl Stauffer Art Director, Frank Jones Editorial Asst., Carol D. Jens

THE SHERIFF'S STAR is published monthly during February, May, June and September and bi-monthly during December and January, March and April, July and August, October and November, by the Florida Sheriffs Association, a nonprofit corporation, P. O. Box 1487, Tallahassee, Florida, 32302 (street address, 2617 Mahan Drive). The subscription rate is \$5 per year and the publication number is USPS 493-980. Second class postage is paid at Tallahassee, Florida.

PRESIDENT'S MESSAGE

As President of the Florida Sheriff's Association, my goal for 1983 will be to inform our readers about serious problems within Florida's jail and court systems. The most difficult problem will be to find a solution. This is a quest I will share with you by offering my opinions and soliciting your help.

Jail overcrowding has only become a recognized problem in the last ten years or so. Unfortunately, the housing of criminals was not, and is still not, granted sufficient financial priority by our elected representatives of county, state, and federal government. Consequently a crisis has developed.

Many county jails are under orders from the Florida Department of Corrections to reduce the inmate population and increase the number of officers responsible for supervising the inmates. In many cases, complying with these orders will mean building additional jails as well as hiring more correctional officers. Both will require taxpayers money and action by county commissions.

These problems on the state and county levels are further aggravated by the fact that the Florida Department of Corrections and several county jails are under federal court orders to reduce the prison and jail populations and/or hire more officers.

In response to these orders, the Department of Corrections has been attempting to find sites for new prisons in various counties. In most cases, the county commissions in those counties have opposed the building of prisons in their areas.

Due to federal court orders and state regulations, building costs for jails are about four times higher than costs for other structures. State regulations, plus the unavailability of building sites and money have kept our prison system below requirements. As a partial solution, the Department of Corrections has utilized several methods to release criminals prior to the court imposed date.

Over the years, committees appointed by the Governor and other officials to study prison overcrowding have looked with favor upon this type of solution. Most of their recommendations have



Sheriff Jim Hardcastle, President

been to release criminals faster and use alternative (and supposedly cheaper) ways to punish. The result of this is more criminals on the streets.

One such committee seems to be in favor of adopting a recommendation offered by Louie Wainwright, Secretary of the Department of Corrections, to give gain time (reduced sentences for good behavior) to criminals convicted of capital crimes who are serving the 25-year mandatory portion of their "life" sentences.

Mr. Wainwright has said that this class of criminal is difficult to handle in prison because they have no hope of parole or other release before they complete the mandatory 25 years.

What he failed to point out was that these hard to handle prisoners have already been given one big break. They faced the electric chair before they were given the break of a "life" sentence. To apply gain time to the 25-year mandatory portion of their sentence could reduce their prison stay to as little as 13 or 14 years.

Mr. Wainwright's proposal astounds me. He is a state employee. Another state employee was murdered (*continued on page 3*)



W. A. Woodham
Immediate Past President



David F. Harvey
Vice President



Jim Hardcastle
President

OFFICERS of the FLORIDA SHERIFFS ASSOCIATION



John M. Short
Secretary

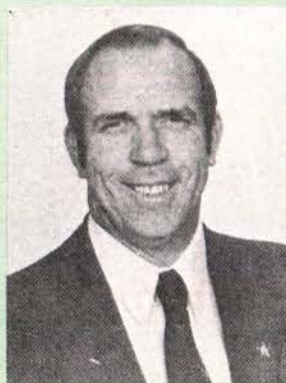

Louie T. Mims
Treasurer



James H. Scott
Chairman of the Board



W. G. "Buddy" Smith
Chaplain



James D. Holt
Sergeant-at-Arms



Berwin Williams
Executive Director



James W. York
Director of Legal Services



John A. Madigan, Jr.
General Counsel

Appointed Officials

BOARD OF DIRECTORS



Jack Taylor, Jr.



James H. Scott



Eddie Boone



Roy J. Rodgers



Dale Carson



L. J. "Lu" Hindery

District I

Sheriffs serving as directors are Jack Taylor, Jr., Franklin County; James H. Scott, Jefferson County; and Eddie Boone, Leon County. Other counties in this district are Bay, Calhoun, Escambia, Gulf, Holmes, Gadsden, Jackson, Liberty, Okaloosa, Santa Rosa, Wakulla, Walton and Washington.

District II

Sheriffs serving as directors are Roy J. Rodgers, Gilchrist County; Dale Carson, Jacksonville (Duval County); and L.J. "Lu" Hindery, Alachua County. Other counties in this district are Baker, Bradford, Columbia, Clay, Dixie, Hamilton, Lafayette, Madison, Nassau, Putnam, St. Johns, Suwannee, Taylor and Union.



Walter C. Heinrich



R. T. "Tim" Dobeck



Charles S. Dean



Thomas M.
Burton, Jr.



Joe Sheppard



Richard P. Wille

District III

Sheriffs serving as directors are Walter C. Heinrich, Hillsborough County; R. T. "Tim" Dobeck, Indian River County; and Charles S. Dean, Citrus County. Other counties in this district are Brevard, Flagler, Hernando, Lake, Levy, Marion, Orange, Osceola, Pasco, Pinellas, Polk, Seminole, Sumter and Volusia.

District IV

Sheriffs serving as directors are Thomas M. Burton, Jr., Manatee County; Joe Sheppard, Highlands County; and Richard P. Wille, Palm Beach County. Other counties in this district are Broward, Charlotte, Collier, Dade, DeSoto, Glades, Hardee, Hendry, Lee, Martin, Monroe, Okeechobee, St. Lucie and Sarasota.

President's Message continued from page 1

by one of those 25-year criminals. That employee was a Florida Highway Patrol trooper who left behind a wife and child. The murderer was on a work release program from the Department of Corrections and was driving a stolen car when he shot the trooper.

Releasing dangerous criminals earlier is not an acceptable solution to the problem of overcrowded jails and prisons. No way!

Criminals are furnished food, clothing, medical services, legal services, educational opportunities, and the right to sue the government which pays their expenses.

Victims — mainly voters like you and me — suffer the loss of family members, pay their own medical bills, lose wages, pay higher rates for theft and medical insurance, and are required to cope with the frustrations of our overloaded criminal justice system as their

cases drag on. Few, if any, of the victim's costs are covered by the government.

Those of us who are appalled at the present state of affairs have a choice:

1. We can do nothing and let the murderers, rapists, and thieves remain in our communities;

2. Or, we can use our voices and votes to obtain the needed jails and prisons. We can demand changes in unreasonable government regulations so that the cost of building jails and prisons can be reduced. We can keep criminals segregated from those of us who want to live in peace.

I am persuaded that if we write and talk to our county commissioners and state and federal representatives, improvements will be forthcoming.



EXECUTIVE BRANCH



GOVERNOR

GOVERNOR BOB GRAHAM

Bob Graham, the 38th Governor of the State of Florida, was born in Coral Gables on November 9, 1936, and was educated in Dade County public schools, graduating from Miami Senior High School. He received his B.A. degree from the University of Florida in 1959 and his law degree from Harvard Law School in 1962.

In February 1959, Bob Graham married Adele Khoury of Miami Springs. They have four teenage daughters.

As a legislator, Graham was an aggressive advocate of improved education for Florida's children. He authored and steered passage of a bill requiring testing for competency and progress in public schools, as well as numerous other laws aimed at improving the state's educational system. In addition, Graham authored or helped write almost all of the state's current environmental laws. As chairman of the Senate Health and Rehabilitative Services Committee, he also focused strong attention on the needs of the elderly and providing community health services.

Bob Graham was inaugurated to his first term as Governor in January, 1979. He was reelected to the position in November of 1982.

During his first term as Governor, Graham established a clear reputation as a crime fighter and strong supporter of law enforcement.

During his first term, state criminal justice spending has increased by nearly \$217 million, funding for prosecutors, public defenders and other elements of the system has doubled since 1979, and the enforcement manpower of the Florida Highway Patrol has expanded by 41 percent.

Graham has been vocal and active in his fight against drug trafficking in Florida. He supported and signed into law bills that mandate a minimum 15-year prison sentence for drug smugglers. He has traveled to Columbia in an effort to find ways to cut off the drug trade at its source and he has repeatedly called for a greater federal role in fighting drug smuggling. Early in 1982, the Reagan Administration responded by appointing a task force and providing resources that have been credited with reducing drug trade in the state.

Governor Graham is a supporter of capital punishment and has signed 45 death warrants since taking office.

Accomplishments of the Graham Administration have been far-reaching in the areas of economic development, education, human services and the environment.



Governor Graham believes in a personal style of governing. He has carried over into his term as Governor the election campaign practice of doing different "workdays" throughout the state. These jobs include stints as policeman, railroad engineer, construction worker, sponge fisherman, factory worker, social worker, busboy, teacher and newsman.

*Address: State Capitol, Tallahassee 32301
904/488-4441 (Main State Capitol No. & Governor's Office)*

Governor's Staff

Dick Burroughs Chief of Staff
Charles B. Reed Deputy Chief of Staff
Nancy Wittenberg Executive Staff Director
Sue Tully Personal Secretary

Governor's Staff

Sandra George Executive Assistant
(Scheduling and Travel)
Betty Steffens General Counsel
Steve Hull Communications Director
Tom Herndon Director, Planning & Budgeting
Ray Lambert Inspector General
Jere Moore Cabinet Liaison-Special Assistant

Gwen Mathews Appointments Coordinator
(State, Regional and Local)
Marvin Davies Special Assistant-Minority Affairs
Alex Steverson Administration Director
Terry Smith Director, Florida State
and Federal Relations Office (Washington)
Jay Hakes Director, State Energy Office
Sarah Vause Correspondence Coordinator

LIEUTENANT GOVERNOR

WAYNE MIXSON

Tallahassee's Capitol complex is familiar territory to Wayne Mixson, a Jackson County farmer who was elected Lieutenant Governor in 1978 and reelected in 1982.

Before he became Governor Bob Graham's running mate in the 1978 election campaign, he served 12 years in the Florida Legislature. For six of those years he was Chairman of the House Agriculture and General Legislation Committee. During his tenure in the House, he also served on the Appropriations and Rules committees. A variety of groups across the State have honored him for his service to Florida in the Legislature.

Outside the Legislature his public service has included appointments to the Governor's Council on Housing Goals, the Governor's Commission on Property Rights, and the Florida Migrant Labor Commission.

Lieutenant Governor Mixson holds the historical distinction of being the first person ever reelected to serve in that office. In addition, his duties in the Graham Administration include being Secretary of the Florida Department of Commerce and chief economic development spokesman for Florida. In this capacity he has participated in successful trips to



Guatemala, Ecuador, Great Britain, Argentina, Korea, Japan, West Germany, the Republic of China, and sites throughout the United States. He is also liaison between local officials and citizens and their government in Tallahassee.

In his years as Lieutenant Governor, Mr. Mixson has won an international reputation as a leader in economic and business affairs. Among other honors he has been asked to join the Executive Committee of the National Conference of Lieutenant Governors as chairman of the Economic Development Committee.

The Lieutenant Governor was born in New Brockton, Alabama, on June 6, 1922, and became a resident of Florida in 1941. He received a Bachelor of Science degree in business administration from the University of Florida, where he was graduated with honors. He also attended Columbia University and the University of Pennsylvania.

He is married to the former Margie Grace, of Graceville, and operates a working farm between Marianna and Graceville.

Office Location Capitol Building
Telephone Number 904/488-4711

Lt. Governor's Staff

Steve Liner Executive Assistant
Jean Daniel Administrative Assistant
Vickie Goins Staff Assistant



FLORIDA'S GOVERNORS



Territorial

1822-1834 William P. Duval
1834-1835 John H. Eaton
1835-1840 Richard Keith Call
1840-1841 Robert Raymond Reid
1841-1844 Richard Keith Call
1844-1845 John Branch

Since Statehood

1845-1849 William D. Moseley (D)
1849-1853 Thomas Brown (Whig)
A. K. Allison* (D)
1853-1857 James E. Broome (D)
1857-1861 Madison S. Perry (D)
1861-1865 John Milton (D)
A. K. Allison* (D)
William Marvin**

*Temporary (acting)

**By Presidential Proclamation

1865-1868 David S. Walker (Conservative)
1868-1872 Harrison Reed (R)
1873-1877 Ossian B. Hart (R)
M. L. Stearns (R)
1877-1881 George F. Drew (D)
1881-1885 William D. Bloxham (D)
1885-1889 Edward A. Perry (D)
1889-1893 Francis P. Fleming (D)
1893-1897 Henry L. Mitchell (D)
1897-1901 William D. Bloxham (D)
1901-1905 William S. Jennings (D)
1905-1909 Napoleon B. Broward (D)
1909-1913 Albert W. Gilchrist (D)
1913-1917 Park Trammell (D)
1917-1921 Sidney J. Catts (D)
(Elected as candidate of
Prohibition Party)

1921-1925 Cary A. Hardee (D)
1925-1929 John W. Martin (D)
1929-1933 Doyle E. Carlton (D)
1933-1937 David Sholtz (D)
1937-1941 Fred P. Cone (D)
1941-1945 Spessard L. Holland (D)
1945-1949 Millard F. Caldwell (D)
1949-1953 Fuller Warren (D)
1953-1957 Dan T. McCarty (D)
Charley E. Johns (D)
LeRoy Collins (D)
1957-1961 LeRoy Collins (D)
1961-1965 Farris Bryant (D)
1965-1967 Haydon Burns (D)
1967-1971 Claude R. Kirk, Jr. (R)
1971-1979 Reubin O'D. Askew (D)
1979- Bob Graham (D)

STATE CABINET



The Executive Branch of state government administers and enforces laws. Top officials are the Governor, Lt. Governor and six cabinet officials — Treasurer, Comm. of Agriculture, Atty. General, Comptroller, Sec. of State and Comm. of Education. Each cabinet member is elected state-wide and given specific duties.



STATE TREASURER

INSURANCE COMMISSIONER AND FIRE MARSHAL

BILL GUNTER

Born Jacksonville, Florida, July 16, 1934 **Education** BS Degree, University of Florida, 1956. **Prior Occupation** Insurance and investments **Wife** Teresa **Children** Three **Church** Baptist **Military** U. S. Army **Honors** National President, Future Farmers of America, 1954-55; Florida Senate, 1966-72; U. S. Representative, 1973-74; ran for U. S. Senate, 1974, and was narrowly defeated; elected Florida Treasurer-Insurance Commissioner, 1976, reelected 1978 and 1982. Selected by State Jaycees as "One of Five Outstanding Young Men" in Florida; elected to University of Florida Hall of Fame and Blue Key Fraternity; recipient of 1972 Florida Jaycee Good Government Award for outstanding public service; elected



Democrat of the Year for 1979 by Florida Young Democrats; member of the Executive Committee of the National Association of Insurance Commissioners; elected Secretary-Treasurer of the National Association of State Treasurers, 1978-79, and Senior Vice President, 1980; member of the executive Board of the National Association of State Auditors, Comptrollers and Treasurers, 1979-80.

Office Location Capitol Building
Telephone Number 488-3440

Executive Staff

Bill Rubin Assistant Insurance Commissioner-
Assistant Treasurer
Ann Wainwright Deputy Treasurer
Larry Sonis Executive Assistant
Lester Abberger Executive Assistant
Zollie Maynard Cabinet Affairs Director

COMMISSIONER OF AGRICULTURE

DOYLE CONNER (D)

Born Starke, Florida, Dec. 17, 1928 **Education** BS Degree in Agriculture, University of Florida, 1952 **Children** Three **Church** Baptist **Honors** elected to the House of Representatives from Bradford County as a 21-year-old student at the University of Florida; served five terms and in 1957, at age 28, became the State's youngest Speaker of the House; elected Commissioner of Agriculture in 1960 and re-elected subsequently; Dean of the Florida Cabinet; national president, Future Farmers of America, 1948-49; one of five Outstanding Young Men in Florida by state Jaycees, 1950, and one of Ten Outstanding Young Men in America by U. S. Jaycees, 1961; past president National and Southern Associations of State Departments of Agriculture, Southern U. S. Trade Association, Florida-Latin America Conference; recipient of numerous other awards and agricultural honors.



Office Location Capitol Building
Telephone Number 488-3022

Executive Staff

Vacancy Assistant Commissioner
Adrian Anderson Investigator
Charles Blair Chief Cabinet Aide
Ed Cox Coordinator, Advisory Council
Harry Ferrell Executive Assistant
Roosevelt Harris Executive Assistant
Richard Kelly Executive Assistant
Jim R. Lee Coordinator, Energy
Louis Parrish Senior Program Specialist
Susanne Padgett Program Specialist
Mike Staley Senior Cabinet Aide
Vacancy Staff Counsel
Charles M. Allen, Jr. Information Director
C. Tom Dierking Chief, Personnel Director
Earl Peterson Agriculture Program Coordinator

ATTORNEY GENERAL

JIM SMITH (D)

Born Jacksonville, Florida, May 25, 1940 **Education** Public schools, Jacksonville, Libya and Spain; Bachelor's Degree in Public Administration, Florida State University, 1962; JD Degree, Stetson University College of Law, 1967; **Wife** Carole Ann **Children** Three **Church** Methodist **Military** Two years' active duty, U. S. Army, discharged with rank of Captain. **Career** Private law practice, Ft. Lauderdale; Executive Assistant to Secretary of State; Deputy Secretary of State, 1969; Executive Assistant to Lieutenant Governor, 1971; Deputy Secretary of Commerce, also 1971; Senior Staff Assistant to the Governor; appointed to Board of Regents, 1977; resigned, November, 1978, after being elected Attorney General. **Affiliations** Member, Children's Home Society, Girl Scout Council of Apalachee Bend, Florida Law Revision Commission, Stetson College of Law Board of Overseers, Florida State



University Athletic Committee, Council of Advisors, Board of Trustees of University Foundation and President's Fund for Excellence; Past President, Florida State University Alumni Association; Past Director, Florida Council of 100; member, American, Florida and Tallahassee Bar Associations, and American Judicature Society; Chairman, Governor's Advisory Committee on Corrections; Vice-chairman, Task Force on Prison Overcrowding; member, Sentencing Study Committee.

Office Location Capitol Building
Telephone Number 487-1963

Executive Staff

Ken Tucker Deputy Attorney General
Nancy Linnan .. Asst. Dep. Atty. Gen. for Cabinet Affairs
George Georgieff Asst. Dep. Atty. Gen.
Div. of Criminal Appeals
Lou Deal Asst. Dep. Atty. Gen., Opinions Div.
Mitchell Franks Chief Trial Counsel,
Asst. Dep. Atty. Gen.
Ken Detzner Director of Legislative
and Policy Analysis
Don North Exec. Asst. for Public Affairs

STATE COMPTROLLER

GERALD A. "JERRY" LEWIS (D)

Born Birmingham, Alabama, March 31, 1934 **Education** Harvard College, 1955; Harvard Law School, 1960. **Prior Occupation** Attorney **Wife** Mary **Children** Three **Religion** Jewish **Military** U. S. Army, paratrooper; U. S. Army Reserve, Commanding Officer, Special Forces Detachment; Florida National Guard. **Honors** Elected to the Florida House of Representatives, 1966 and 1968; to Florida Senate, 1970; elected Florida State Comptroller, 1974; reelected, 1978 and 1982; South Florida Public Service Society's Distinguished Service Award; Humanitarian Award, United Cerebral Palsy of Miami; State Chairman, American Cancer Society and Heart Fund Drives, State Employees' Division; **Affiliations** American, Florida and Dade County Bar Associations; Board of Trustees, Conference of State Bank Supervisors



Schools; South Florida chapter, 82nd Airborne Division Association (past Vice Chairman); Harvard Club of Greater Miami, past Vice President and Secretary.

Office Location Capitol Building
Telephone number 488-0370

Executive Staff

John W. (Jack) Madden Assistant Comptroller
Michael J. Coniglio Deputy Comptroller for
Divisions of Auditing & Accounting, and Finance
Michael Basile General Counsel
Mark A. Ivester .. Chief: Cabinet and Legislative Affairs
Don B. Saxon Investigative Coordinator
William H. McKeown Appointments
and Travel Coordinator
W. Samuel Griffis Executive Assistant
Kathy Leffew McCord Executive Assistant
Gloria Taylor Administration Director
Thomas G. Clemons.. Accounting and Auditing Director
Gerald W. Oliver Banking Director
James H. Allen, Jr. Finance Director
E.C. Anderson Securities Director

Youth Fund Tribute: I desire to join in recognition of the sheriffs of Florida for a quarter-century operation of a great humanitarian institution called the Florida Sheriffs Boys Ranch. We are proud of the record of our sheriffs, as exemplary law enforcement officers, but particularly in their leadership to try to rehabilitate the neglected or the homeless lives of boys and girls all over Florida now numbering more than 1,000 who have been the beneficiaries; opening up to those boys and girls not only a place to live in security and wholesome environment, but also giving them the opportunity for educational chances and giving

them a larger vision of the meaning and purpose of life.

I commend in the warmest way our sheriffs for this great work, sustained by the solicitation of funds which they have carried on in our State and throughout the counties of the State.

We remember that Jesus said, "Inasmuch as you have done it unto one of the least of these, you have done it unto me."

We hope Providence, as well as the commemoration of their fellow citizens, will endow with gratitude these great services by our Florida Sheriffs. Hon. Claude Pepper, Congressional Record, Feb. 10, 1983.

COMMISSIONER OF EDUCATION

RALPH D. TURLINGTON (D)

Born Gainesville, Florida, October 5, 1920. **Education** BS in Business Administration, University of Florida, 1942; Master's in Business Administration, Harvard, 1943; honorary Doctor of Laws Degree, Stetson University, September, 1975; honorary Doctor of Laws Degree, University of Miami, 1977. **Prior occupation** Faculty member, University of Florida; insurance **Wife** Ann Church Baptist **Military** Capt., U. S. Army, World War II, 3 years; Capt., with intelligence unit in Washington, Korean conflict, 1-1/2 years. **Honors** Member of Florida Legislature, 1950-1974; Speaker of House of Representatives, 1966-68; 24 years continuous legislative service is modern day record; served record 12 years on House Education Committee and House Appropriations Committee; was "Dean" of the House when appointed Commissioner of Education; named "Most Valuable Member of the House" by St. Petersburg Times, 1965; Allen Morris Award as "Second Most Valuable Member in Legislature," 1965; "Second Most Valuable Member of the House," 1969-70; "Second Most Effective in Debate," 1969 and "Most Effective in Debate," 1973; Ray



Starr Capitol Keyhole Award as "Best All-time Member of the House of Representatives," 1970; Outstanding Young Man, Gainesville Jaycees, 1954; Good Government Award, Florida Jaycees, 1966; School Bell Award, Florida Education Association, 1967; University of Florida Distinguished Alumni Award, 1967; appointed Commissioner of Education, April 25, 1974; elected Commissioner of Education, November, 1974; re-elected, November, 1978 and 1982.

Office Location Capitol Building
Telephone Number 487-1785

Executive Staff

Roger Nichols Deputy Commissioner
Shelley Boone Deputy Commissioner for Special Programs
Francis (Pete) Millett Deputy Commissioner for Administration
Carey E. Ferrell, Jr. Director, Division of Public Schools
Barbara Newell Chancellor, Board of Regents
Division of Universities
Joe D. Mills ... Director, Division of Vocational Education
John R. Blue Interim Director, Division of Community Colleges
Frank Mirabella Chief Cabinet Aide
Don Wedewer Director, Division of Blind Services

SECRETARY OF STATE

GEORGE FIRESTONE (D)

Born New York City, May 13, 1931. Florida resident since 1936. **Education** Miami Senior High School **Prior occupation** Insurance underwriter, owner of industrial security firm, real estate business, investments. **Wife** Nola **Children** one **Military** U. S. Army, 1948-52, served in Europe **Honors** Elected to Florida House of Representatives, 1966, from Dade and Monroe Counties; reelected 1967 (reapportionment election), 1968; elected to Senate in 1972, served through 1978; elected Secretary of State, 1978, reelected 1982; chaired important legislative committees; St. Petersburg Times Award, "Most Valuable Member," House of Representatives, 1969, 1972; selected by fellow Senators for Florida Times-Union award, "Outstanding First Term Senator," National Jaycees "Good Government" award; Florida Chapter, Sierra Club, Legislative Award, 1974; President, National Society of State Legislators, 1972; 1980 "Conservationist of the Year" Award, Fla. Audubon Society; prior to legislative service served as President, Miami Jaycees; Chairman, Miami Economic Advisory Board; Chairman, Dade County Civil Service Board; 1979, "Man of the Year" Award, North Miami Chamber of Commerce; 1980, "Man of



the Year" Award, Florida Consular Corps.

Office Location Capitol Building
Telephone number 488-3680

Executive Staff

Thomas Gardner Assistant Secretary of State
Dorothy Glisson Deputy Secretary for Elections
Richard Miller Executive Assistant (Legislative Affairs)
Anita Durham Executive Assistant (Scheduling)
Bill Stevens General Counsel & Chief Cabinet Aide
Ray Wise Executive Assistant (Public Information)

Division Directors

Brenda Carson Administrative Services
Randall Kelley Archives, History & Records Management
Dana McKinnon Corporations
Phil Werndli Cultural Affairs
Don Hazelton Licensing
Barratt Wilkins Library Services



A DIRECTORY OF STATE AGENCIES



Administration, Board of

E.J. Yelton,
Executive Director
Ambassador Office
Building
2005-135 Apalachee Pkwy.
P. O. Drawer 5318
Tallahassee, 32301
(904) 488-4406

Administration, Department of

Nevin G. Smith, Secretary
Rm. 435, Carlton Bldg.
Tallahassee, 32301
(904) 488-4116

DIVISIONS

Human Resource
Management
Ms. Patsy Barber, Director
Rm. 235, Carlton Bldg.
(904) 487-2293

Personnel
Ms. Gilda Lambert,
Director
Room 235, Carlton Bldg.
(904) 488-3967

(Mailing address for above
officials is: 530 Carlton
Building, Tallahassee,
32301)

Retirement
A. J. McMullian III,
Director
Cedars Executive Center
North Monroe Street
Building C
Tallahassee, 32303
(904) 488-5541

Administrative Hearings
Chris Bentley, Director
Rm. 101, Collins Bldg.
Tallahassee, 32301
(904) 488-9675

Human Relations
Commission
Richard E. Williams,
Director
Montgomery Bldg.,
Suite 100
Koger Center
Tallahassee, 32301
(904) 488-7082

Agriculture & Consumer Services, Department of

Doyle Conner,
Commissioner of
Agriculture
The Capitol
Tallahassee, 32301
(904) 488-3022

DIVISIONS

Consumer Services
Jane Robinson, Director
Mayo Building
Tallahassee, 32301
(904) 488-2221

Dairy Industry
Jay Boosinger, Director
Lab Complex

Tallahassee, 32301
(904) 487-1450

Administration
John Shipp, Director
Room 509, The Capitol
Tallahassee, 32301
(904) 488-5321

Animal Industry
Dr. C. L. Campbell, Dir.
Mayo Building
Tallahassee, 32301
(904) 488-7747

Chemistry
Dr. C. H. Van Middlelem,
Director
Lab Complex
Tallahassee, 32301
(904) 488-0295

Forestry
John Bethea, Director
Lab Complex
Tallahassee, 32301
(904) 488-4274

Fruit & Vegetable
Inspection
H. M. Riley, Director
P. O. Box 1072
Winter Haven, 33880
(813) 294-3511

Inspection
Vincent Giglio, Director
Mayo Building
Tallahassee, 32301
(904) 488-3731

Marketing
John D. Stiles, Director
Mayo Building
Tallahassee, 32301
(904) 488-4031

Plant Industry
Halwin L. Jones, Director
P. O. Box 1269
Gainesville, 32602
(904) 372-3505

Standards
Sydney Andrews, Director
Lab Complex
Tallahassee, 32301
(904) 488-0645

Attorney General (See Legal Affairs)

Auditor General, Office of

Ernest Ellison, Auditor
General
Rm. 231, Holland Bldg.
P. O. Box 1735
Tallahassee, 32302
(904) 488-5534

Banking & Finance, Department of

Gerald Lewis,
Comptroller
The Capitol
Tallahassee, 32301
(904) 488-0370

Business Regulation, Department of

Gary Rutledge,
Secretary

Johns Building
725 S. Bronough Street
Tallahassee, 32301
(904) 488-7114

DIVISIONS

Pari-Mutuel Wagering
Robert Smith, Dir.
Room 510
1350 N. W. 12th Avenue
Miami, 33136
(305) 325-3475

Hotels & Restaurants
Sherman S. Winn, Dir.
Johns Building
725 S. Bronough Street
Tallahassee, 32301
(904) 488-1133

Fla. Land Sales &
Condominiums
E. James Kearney, Dir.
Johns Building
725 S. Bronough St.
Tallahassee, 32301
(904) 488-1631

Alcoholic Beverages &
Tobacco
Howard Rasmussen, Dir.
Johns Building
Tallahassee, 32301
(904) 488-7891

Pari-Mutuel Commission
Leon G. vanWert,
Chairman
Stephen Abramson
James L. Lewis
Billy Vessels
Theodore Couch

Citrus, Department of

W. Bernard Lester
P. O. Box 148
Lakeland, 33802
(813) 682-0171

Commerce, Department of

Lt. Gov. Wayne Mixson
510-C, Collins Building
Tallahassee, 32301
(904) 488-3104

DIVISIONS

Economic Development
Steve Mayberry, Director
501 Collins Building
Tallahassee, 32301
(904) 488-6300

Tourism
Ed Gilbert, Director
505 Collins Building
Tallahassee, 32301
(904) 488-5606

Community Affairs, Department of

John DeGrove
Secretary
The Howard Building
2571 Executive Center
Circle, E.
Tallahassee, 32301
(904) 488-8466

John G. Burke, Assistant
Secretary

The Howard Building
2571 Executive Center
Circle, E.
Tallahassee, 32301
(904) 488-8466

DIVISIONS

Division of Public Safety
Planning & Assistance
Robert W. Wilkerson, Dir.
2571 Exec. Center
Circle, E.
Tallahassee, 32301
(904) 488-6001

Division of Local Resource
Management
Michael Garretson, Dir.
Howard Building
2571 Exec. Center
Circle, E.
Tallahassee, 32301
(904) 488-2356

Office of Substate
Program Development
Greg Higgins, Executive
Asst. to Secretary
2571 Executive Center
Circle, E.
Tallahassee, 32301
(904) 488-8466

Comptroller (See Banking)

Corrections, Department of

Louie L. Wainwright,
Secretary
1311 Winewood Blvd.
Tallahassee, 32301
(904) 488-7480

David D. Bachman,*
Deputy Secretary
(904) 488-7860

Dave Brierton,*
Inspector General
(904) 488-9265

Paul A. Skelton, Jr.*
Assistant Secretary for
Operations
(904) 488-8181

Nat Cole,*
Asst. Secretary for
Programs
(904) 488-9940

Pamela Davis, Ph.D.*
Asst. Secretary for OMB
(904) 488-3800

Ronald B. Jones,*
Director
Adult Services Program
(904) 487-2475

Leonard Flynn, Dir.*
Propation & Parole
Services Program
(904) 487-2165

Benjamin Groomes,*Dir.
Health & Education
Program
(904) 487-2270

Curt McKenzie, Dir.*
Youth Services Program
(904) 488-6903

(*Address same as above)

REGIONAL DIRECTORS

Region I
Philip Shuford
P. O. Box 1526
Marianna, 32446
(904) 526-3651

Region II
Ramon Gray
P. O. Box 2400
Gainesville, 32602
(904) 376-1150

Region III
Herbert C. Kelley
400 W. Robinson Street
Suite 909
Orlando, 32801
(305) 423-6125

Region IV
6299 W. Sunrise Blvd.
Suite 200
Sunrise, 33313
(305) 791-5703

Region V
Harry Singletary
5422 West Bay Center Dr.
Suite 101
Tampa, 33609
(813) 272-3860

Education, Dept. of

Ralph D. Turlington
Commissioner of
Education
The Capitol
Tallahassee, 32301
(904) 487-1785

DIVISIONS

Cabinet Affairs
Frank A. Mirabella
Chief Cabinet Aide
The Capitol
Tallahassee, 32301
(904) 488-9968

Community Colleges
John R. Blue,
Interim Director
310 Collins Building
Tallahassee, 32301
(904) 488-1721

Public Schools
Carey E. Ferrell, Jr., Dir.
523 Knott Building
Tallahassee, 32301
(904) 488-2601

Universities
Barbara Newell,
Chancellor
210 Collins Building
Tallahassee, 32301
(904) 488-4234

Vocational Education
Joe Mills, Director
303 Collins Building
Tallahassee, 32301
(904) 488-8961

Blind Services
Don Wedewer, Director
Howard Building
2571 Executive Center
Circle, E.
Tallahassee, 32301
(904) 488-1330

Environmental Regulation, Department of

Ms. Victoria J. Tschinkel, Secretary
Twin Towers
2600 Blair Stone Road
Tallahassee, 32301
(904) 488-4805

DIVISIONS

Environmental Programs
Larry Lukin, Director
(904) 487-1855

Environmental Permitting
Steve Fox, Director
(904) 488-0130

Administrative Services
Don Mills, Director
(904) 488-0870

Ethics Commission

Lawrence A. Gonzalez, Executive Director
The Capitol
Room 2105
P. O. Box 6
Tallahassee, 32302-0006
(904) 488-7864

Executive Clemency, Office of (Pardon Board)

Mrs. Alice S. Ragsdale, Coordinator
443 Larson Building
Tallahassee, 32301
(904) 488-2952

Fire Marshal — (See Insurance)

Florida Board of Bar Examiners

John H. Moore, Exec. Director
1300 East Park Avenue
Tallahassee, 32301
(904) 487-1292

Game & Fresh Water Fish Commission

Col. Robert M. Brantly, Executive Director
620 S. Meridian Street
101 Bryant Building
Tallahassee, 32301
(904) 488-2975

Commissioners:

Dr. C. Tom Rainey, Chairman
William G. Bostick, Jr., Vice Chairman
Thomas L. Hires, Sr.
Cecil C. Bailey
W. Donald Baxter

General Services, Department of

Thomas R. Brown, Executive Director
133 Larson Building
Tallahassee, 32301
(904) 488-2786

Leonard L. Melton, Assistant Executive Director
133 Larson Building
Tallahassee, 32301
(904) 488-3341

DIVISIONS

Administration
George V. Tillman, Director
439 Larson Building
Tallahassee, 32301
(904) 488-0968

Bond Finance
William Sweeney, Director
453 Larson Building
Tallahassee, 32301
(904) 488-4782

Building Construction & Property Management
Albert E. Bass, Director
531 Larson Building
Tallahassee, 32301
(904) 488-2774

Communications
Donald Allen, Director
662 Larson Building
Tallahassee, 32301
(904) 488-3595

Electronic Data Processing
J. Robert Ippolito, Director
112 Bloxham Building
Tallahassee, 32301
(904) 488-4573

Motor Pool
Robert Stanton, Director
G-15, Larson Building
Tallahassee, 32301
(904) 488-4099

Purchasing
John J. Hittinger, Director
613 Larson Building
Tallahassee, 32301
(904) 488-1194

Security
Nathan Sharron, Director
213 Capitol Building
Tallahassee, 32301
(904) 487-2700

Surplus Property
R. C. Covington, Director
560 Larson Building
Tallahassee, 32301
(904) 488-3524

Governor

Hon. Robert Graham
The Capitol
Tallahassee, 32301
(904) 488-4441

Health & Rehabilitative Services, Department of

David Pingree, Secretary
1323 Winewood Blvd.
Tallahassee, 32301
(904) 488-7721

Dr. James T. Howell, Deputy Secretary
1323 Winewood Blvd.
Tallahassee, 32301
(904) 488-7721

Gaylen Jungling, Assistant Secretary for Administration
1317 Winewood Blvd.
Tallahassee, 32301
(904) 488-7851

A.H. Baldwin, Assistant Secretary for Operations
1323 Winewood Blvd.
Tallahassee, 32301
(904) 488-8901

Larry Overton, Assistant Secretary for Program Planning & Development
1323 Winewood Boulevard
Tallahassee, 32301
(904) 487-1111

PROGRAM OFFICES

Children, Youth and Families
Richard Grimm, Director
1317 Winewood Boulevard
Tallahassee, 32301
(904) 488-8762

Mental Health
Don Hevey, Director
1323 Winewood Boulevard
Tallahassee, 32301
(904) 488-8304

Developmental Services
Charles Kimber, Director
1311 Winewood Boulevard
Tallahassee, 32301
(904) 488-4257

Vocational Rehabilitation
Lani Deauville, Director
1309 Winewood Boulevard
Tallahassee, 32301
(904) 488-6210

Economic Services
Mary Loepp, Director
1311 Winewood Boulevard
Tallahassee, 32301
(904) 488-3271

Health
S.H. King, M. D., Director
1323 Winewood Boulevard
Tallahassee, 32301
(904) 487-2705

Children's Medical Services
William Ausbon, M.D., Director
1323 Winewood Boulevard
Tallahassee, 32301
(904) 487-2690

Aging & Adult Services
John Stokesberry, Director
1323 Winewood Boulevard
Tallahassee, 32301
(904) 488-8922

Highway Safety & Motor Vehicles

Robert A. Butterworth, Executive Director
Neil Kirkman Building
Tallahassee, 32301
(904) 488-6438

DIVISIONS

Florida Highway Patrol
B.R. Burkett, Director
Neil Kirkman Building
Tallahassee, 32301
(904) 488-6517

Motor Vehicles
John Calvin, Director
Neil Kirkman Building
Tallahassee, 32301
(904) 488-6084

Driver Licenses
Maj. C. W. Keith, Director
Neil Kirkman Building
Tallahassee, 32301
(904) 488-3144

Administrative Services
W. R. Kaufman, Director
Neil Kirkman Building

Tallahassee, 32301
(904) 488-1404

Insurance, Department of

Bill Gunter, Treasurer and Insurance Commissioner
The Capitol
Tallahassee, 32301
(904) 488-3440

DIVISIONS

Administration
John Adams, Director
Rm. 135, Larson Building
Tallahassee, 32301
(904) 488-5263

Insurance Company Regulation
Gary Kelly, Director
Rm. 143, Larson Building
Tallahassee, 32301
(904) 488-5183

Insurance Consumer Services
Bill P. Canova, Director
Rm. 324, Larson Building
Tallahassee, 32301
(904) 488-2660

Insurance Fraud
Robert E. McKenna, Director
6501 N. W. 36th Street
Miami, 33166
(305) 325-3466

LP Gas
G. David Rogers, Director
Rm. 458, Larson Building
Tallahassee, 32301
(904) 488-5776

Rehabilitation and Liquidation
Gerald Wester, Director
Woodcrest Office Plaza
John Knox Road
Bldg. L, Rm. 200
Tallahassee, 32303
(904) 488-7726

Risk Management
James E. Bearden, Director
Rm. 103, Larson Building
Tallahassee, 32301
(904) 488-5073

State Fire Marshal
D.R. "Buddy" Dewar, Director
Rm. 447, Larson Building
Tallahassee, 32301
(904) 488-8268

Treasury
Frederick E. Loopman, Director
Rm. P-1, The Capitol
Tallahassee, 32301
(904) 488-6776

Labor and Employment Security, Department of

Wallace E. Orr, Secretary
2590 Executive Center Circle, E.
Suite 206
Berkeley Building
Tallahassee, 32301
(904) 488-4398

DIVISIONS

Administrative Services
A. L. Baker, Director

2590 Executive Center Circle, E.
Suite 205, Berkeley Bldg.
Tallahassee, 32301
(904) 488-1188

Labor
E. F. Norwood, Jr., Acting Director
Suite 210
Atkins Building
Tallahassee, 32301
(904) 488-7396

Employment Security
Dr. Katie D. Tucker, Director
201 Caldwell Building
Tallahassee, 32301
(904) 488-7228

Workers' Compensation
Baxter Swing, Director
1321 Executive Center Circle
Suite 201, Ashley Bldg.
Tallahassee, 32301
(904) 488-2541

Bureau of Crimes Compensation
Herbert G. Parker, Chief
2551 Executive Center Circle, W.
Lafayette Building,
Suite 202
Tallahassee, 32301
(904) 488-0848

Employment & Training
Dr. Charles Russell, Director
Suite 300, Atkins Building
Tallahassee, 32301
(904) 487-2950

Law Enforcement, Department of

Robert R. Dempsey, Commissioner
(904) 488-8771*

Frederick N. Johns, Deputy Commissioner
(904) 488-8771

Janet Ferris
General Counsel
(904) 488-8323

Vacancy
Executive Investigations
(904) 488-1497

DIVISIONS

Criminal Investigation
James Nursey, Director
(904) 487-2901

Criminal Justice Information Systems
Patrick J. Doyle, Director
(904) 488-3961

Staff Services
Frank Carter, Director
(904) 488-9432

Criminal Justice Standards & Training
Patrick Gallagher, Director
(904) 488-8556

Local Law Enforcement Assistance
Robert L. Edwards, Director
(904) 488-3231

*(Mailing address for all divisions:
P. O. Box 1489
Tallahassee, 32302)

Legal Affairs, Department of

Jim Smith
Attorney General
The Capitol
Tallahassee, 32301
(904) 487-1963

Military Affairs, Department of

Maj. Bob Ensslin
Adjutant General
State Arsenal
St. Augustine, 32084
(904) 824-8461

Natural Resources, Department of

Dr. Elton J. Gissendanner
Executive Director
3900 Commonwealth
Boulevard*
Tallahassee, 32303*
(904) 488-1554
Don E. Duden, Assistant
Director
(904) 488-7131

DIVISIONS

Marine Resources
Edwin Joyce, Director
(904) 488-6058

Resource Management
Casey Gluckman, Director
(904) 488-3177

Administration
Gary Braddock,
Director
(904) 488-8587

Recreation and Parks
Ney C. Landrum, Director
(904) 488-6131

Law Enforcement
Col. Don Ellingsen,
Director
(904) 488-6559

State Lands
Henry Dean,
Director
(904) 488-2725

*Same address for all.

Parole & Probation Commission

Anabel P. Mitchell,
Chairman
1309 Winewood Blvd.
Bldg. No. 6, 3rd Floor
Tallahassee, 32301
(904) 488-1653

Members of Commission:
Kenneth W. Simmons,
Vice Chairman
Maurice G. Crockett
Barbara A.
Greadington, Secretary
Charles J. Scriven
Jack V. Blanton
Tony Fontana
Louie L. Wainwright (ex-
officio)

Professional Regulation, Dept. of

Fred Roche,
Secretary
130 North Monroe Street
Tallahassee, 32301
(904) 487-2252

Prosecution Coordination Office

Office of the
Governor
Steven H. Parton,
Director
The Capitol
Tallahassee, 32301
(904) 487-2480

Public Counsel, Office of the

Jack Shreve, Public
Counsel
Room 4, Holland Building
Tallahassee, 32301
(904) 488-9330

Public Service Commission

David Swafford,
Executive Director
101 E. Gaines St.
Tallahassee, 32301
(904) 488-7181

Members:
Joseph P. Cresce,
Gerald L. Gunter,
Chairman
Katie Nichols
Susan Leisner
John Marks III

Revenue, Department of

Randy Miller, Executive
Director
102 Carlton Building
Tallahassee, 32301
(904) 488-5050

Ronald W. Thomas,
Assistant Exec. Director

104 Carlton Building
Tallahassee 32301
(904) 488-5846

DIVISIONS

Collection and
Enforcement
Larry D. Wood, Director
Fletcher Building
Tallahassee, 32301
(904) 488-2841

Audits
Sam Alexander, Director
Fletcher Building
Tallahassee, 32301
(904) 488-0173

Ad Valorem Taxes
Richard L. Dunmire,
Acting Director
Fletcher Building
Tallahassee, 32301
(904) 488-3338

Administration
James E. Bernard,
Director
Carlton Building
Tallahassee, 32301
(904) 488-6272

Information Systems
& Services
A. L. (Bud) Savary,
Director

Carlton Building
Tallahassee, 32301
(904) 488-3171

State, Department of

George Firestone
Secretary of State
The Capitol
Tallahassee, 32301
(904) 488-3680

Transportation, Department of

Paul Pappas, Acting,
Secretary
Haydon Burns Building
Tallahassee, 32301
(904) 488-6721

Tom Lewis, Jr.,
Deputy Secretary
Haydon Burns Building
Tallahassee, 32301
(904) 488-4403

DIVISIONS

Administration
Bruce L. Gordon, Director
Haydon Burns Building
Tallahassee, 32301
(904) 488-2241

Preconstruction
and Design
Thomas E. Drawdy, Jr.,
Director
Haydon Burns Building
Tallahassee, 32301
(904) 488-5597

Construction
P. J. White, Director
Haydon Burns Building
Tallahassee, 32301
(904) 488-8984

Maintenance
W. Mal Hilliard, Director
Haydon Burns Bldg.
Tallahassee, 32301
(904) 488-8811

Public Transportation
Operations
Richard L. Greenup,
Director
Haydon Burns Building
Tallahassee, 32301
(904) 488-8261

Transportation Planning
Earnest Elliott, Director
Haydon Burns Bldg.
Tallahassee, 32301
(904) 488-3329

State Transportation
Engineer
William W. Miller
Haydon Burns Building
Tallahassee, 32301
(904) 488-6634

Inspector General
Christine W. Speer
Haydon Burns Building
Tallahassee, 32301
(904) 487-1943

BUREAU OF WEIGHTS

Charles W. Bradshaw,
Chief
Maj. William A. Mickler,
Supervisor
Northern Enforcement
Region
Maj. Robert J. Sanders,
Supervisor
Southern Enforcement
Region
Koger Executive Center
Douglas Bldg., Room 208
2540 Executive Center
Circle West
Tallahassee, 32301
(904) 488-7920

Captain P.C. Harrell,
Supervisor
Tallahassee Field Office
Koger Executive Center

Douglas Bldg., Rm. 206
2540 Executive Center
Circle West
Tallahassee, 32301
(904) 488-5140

Captain Morris Dowling,
Supervisor
Lake City/Jacksonville
Field Office
100 W. Madison Street
Lake City, 32055
(904) 752-0896

Lt. Benson R. Tart,
Assistant Supervisor
Jacksonville Field Office
7324 Normandy Blvd.
Jacksonville, 32205
(904) 781-7601

Captain J.T. Cooper,
Supervisor
Orlando Field Office
P. O. Box 872
Orlando, 32802
(305) 423-6150

Captain R.N. Turner, Jr.,
Supervisor
Tampa Field Office
Park Trammell Bldg.
Suite 902
1313 Tampa Street
Tampa, 33602
(813) 272-3261

Captain C.S. Michael, Jr.,
Supervisor
Ocala Field Office
818 E. Silver Springs Blvd.
Ocala, 32670
(904) 732-2500

Captain D.M. Peacock,
Supervisor
Pensacola Field Office
160 Governmental Ctr.,
Rm. 105
Pensacola, 32501
(904) 436-8500

Captain R.J. Reynolds,
Supervisor
LakeWorth/Pennsuco
Field Offices
P.O. Box 5870
Lake Worth, 33461
(305) 433-1888

Lt. William G. DeFeo,
Assistant Supervisor
Pennsuco Field Office
14201 W. Okeechobee Rd.
Pennsuco, 33016
(305) 557-0791

Youth Fund Tribute: It is obvious that our children are the future of our great nation, but many of them experience deprived childhoods because of family neglect or other reasons.

I am proud that the Florida Sheriffs Association has established the Florida Sheriffs Youth Fund to provide neglected young Americans of my State of Florida with an environment where they can grow, learn and live a life that they otherwise could not have experienced. I am especially proud that the Florida Sheriffs Youth Ranch, one of three such facilities in our State, is located in my county.

The work of the Youth Fund and its activities were made clear to me by my good friend, Don Genung, who served Pinellas County so professionally as Sheriff for many years. When Don retired, he devoted his life to the work of the Youth Fund and over the years, he has touched the lives of countless young people who, without his kind of help, would have led seriously neglected childhoods.

The children of today are tomorrow's leaders and we should all be thankful that the Florida Sheriffs and people like Don Genung have given so greatly of themselves so that many less fortunate young Americans will have an opportunity to fulfill their dreams.

Hon. C. W. "Bill" Young, Congressional Record, Feb. 10, 1983.

Youth Fund Tribute: This is what the Florida Sheriffs Boys Ranch is all about. Tall straight timbers... the inspiration to build tall straight men. That's the mission of this great institution. That's the accomplishment of this great institution. Lt. Governor Wayne Mixson, Boys Ranch Anniversary, Oct. 2, 1982.

Youth Fund Tribute: The purpose of the Florida Sheriffs Youth Fund is to provide residential child care and related programs for children between the ages of 8 and 18 — without regard to a child's race, creed, color or sex. Hon. Lawrence J. Smith, Congressional Record, Feb. 10, 1983.

FLORIDA'S STATE GOVERNMENT

1983



EXECUTIVE BRANCH

Departments under the Governor

Administration

Divisions
Human Resource
Management
Personnel
Retirement
Administrative
Hearings
Human Relations
Commission
(Governor & Cabinet)
Career Service
Commission

Professional Regulation

Board of Business
Regulation

Divisions
Pari-Mutuel Wagering
Hotels and Restaurants
Florida Land Sales &
Condominiums
Alcoholic Beverages
and Tobacco
General Regulation

Citrus

Florida Dept. of Citrus
Advisory Committees
Chilled Juice Quality
Concentrate Quality
Canned Juice Quality

Commerce

Divisions
Economic Development
Tourism

Veteran and Community Affairs

Divisions
Community Services
Public Safety Planning
and Assistance
Local Resource
Management
Veterans Affairs
Florida Commission on
Human Relations
Office of Manpower
Planning

Corrections

Program Offices
Adult Services

Probation and Parole
Services
Health & Education
Youth Services

Environmental Regulation

Environmental Regula-
tion Commission

Divisions
Administrative Services
Environmental Permit-
ting
Environmental
Programs

Health & Rehabilitative Services

Program Offices:
Aging & Adult Services
Children's Medical
Services
Children, Youth and
Families
Mental Health
Developmental Services
Vocational Rehab-
ilitation
Social & Economic
Services
Health

Labor & Employment Security

Administrative Services
Labor
Employment Security
Workers' Compensation
Employment and
Training

Professional & Occupational Regulation

Divisions
Professions
Occupations
General Services

Transportation

Divisions
Administration
Planning &
Programming
Road Operations
Public Transportation
Operations
State Transportation
Engineer
Inspector General

Departments under the Governor and Cabinet

Administration, *Board of

Governor
Treasurer
Comptroller

Law Enforcement

Divisions
Criminal Investigations
Criminal Justice
Information Systems
Standards & Training
Staff Services
Local Law Enforcement
Assistance

*Non-Departmental
Agency

General Services

Divisions
Purchasing
Electronic Data Process-
ing
Building Construction
& Property Manage-
ment
Communications
Bond Finance
Motor Pool
Bureau of Vehicles
Bureau of Aircraft
Security
Surplus Property
Administration

Highway Safety & Motor Vehicles

Divisions
Florida Highway Patrol
Drivers Licenses
Motor Vehicles
Administrative Services

Natural Resources

Divisions
Administrative Services
Marine Resources
Beaches and Shores
Law Enforcement
Recreation and Parks
Resource Management
State Lands
Board of Trustees of the
Internal Improvement
Trust Fund (Governor
and Cabinet)

Revenue

Divisions
Administration
Collections and
Enforcement
Ad Valorem Tax
Audits
Information Systems
and Services

Board of Executive Clemency*

("Pardon Board")
Governor and at least 3
Cabinet Members

Executive Branch

Departments under Cabinet Members

Commissioner of Agriculture

Department of Agriculture & Consumer Services

Divisions
Administration
Animal Industry
Chemistry
Consumer Services
Dairy Industry
Forestry
Fruit & Vegetable
Inspection
Inspection
Marketing
Plant Industry
Standards

Comptroller Department of Banking & Finance

Functions:
Abandoned Property
Banking
Banking credit cards
Cemeteries
Credit
Home repair contracts

Installment sales
Loans
Money orders
Mortgage bankers
Retail finance
Savings and loans
Securities
State checks
Trading stamps

Department of Education

The head of the Department of Education is the State Board of Education composed of the Governor and Cabinet. The Governor is Chairman of the Board, and the Commissioner of Education (a Cabinet member) is the Secretary and Executive Officer.

Divisions
Public Schools
Vocational Education
Universities (Board of Regents)
Community Colleges
Blind Services

Secretary of State Department of State

Divisions
Elections
Archives, History & Records Management
Corporations
Library Services
Administrative Services
Cultural Affairs
Licensing
Historic Preservation

Councils
State Library & Historical
Fine Arts
Elections Canvassing
Commission (Governor & Cabinet)
Historic Preservation
Boards
Florida Folk Life Council

Treasurer Department of Insurance

Divisions
Treasury
Administration

Insurance Company Regulation
Insurance Consumer Services
State Fire Marshal
Risk Management
Rehabilitation and Liquidation
Insurance Fraud
L. P. Gas
Hospital Costs
Containment
Insurance Rating

Attorney General Department of Legal Affairs

Divisions
Administration
Cabinet Affairs
Opinions
Criminal Appeals
Public Affairs
Civil

Independent Agencies

Game & Fresh Water Fish Commission

Divisions
Law Enforcement
Administrative Services
Fisheries
Wildlife

Public Service Commission

Departments
Accounting
Administration
Consumer Affairs
Engineering
Legal

Rate Research
Transportation
Water & Sewer

Dept. of Military Affairs

Adjutant General

Parole & Probation Commission

LEGISLATIVE BRANCH

House-Senate Standing Committees

Legislative Auditing Committee

Auditor General
Office of the Public Counsel

Commission on Ethics

Administrative Procedures Committee

Joint Legislative Management Committee

Divisions
Administrative Services
Legislative Information
Statutory Revision
Systems & Data Processing
Library Services

Budget Committee

JUDICIAL BRANCH

Supreme Court
District Courts of Appeal
Circuit Courts
County Courts

Support Organizations
Judicial Administrative Commission
Florida Board of Bar Examiners
Judicial Council



LEGISLATIVE BRANCH

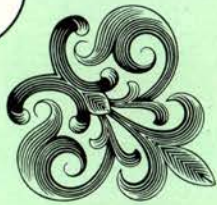

HOUSE OF REPRESENTATIVES

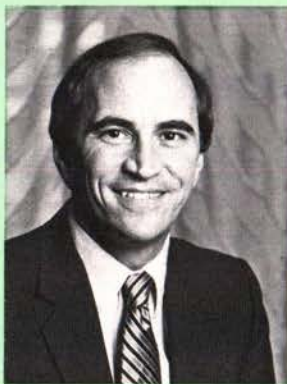

HON. H. LEE MOFFITT
Speaker
Telephone - 488-1450



HON. STEVE PAJCIC
Speaker Pro Tempore



HON. ALLEN MORRIS
Clerk
Telephone - 488-1157



HON. WAYNE WESTMARK
Sergeant-at-Arms
Telephone - 488-8224

Representatives in alphabetical order

Members of the Florida House of Representatives are listed in two ways — first in alphabetical order by name and then in numerical order by districts. If you are looking for a House member and you don't know his name or district, perhaps you can identify his district by consulting the map on page 17. For more detailed information about members of the House, consult "The Clerk's Manual." Write to Documents Division, Office of the Clerk, The Capitol, Tallahassee, FL 32301.



Abrams, Michael I. (D)
(Diane)
101st District
16770 NE 5th Avenue
Miami 33162
(305) 653-0960
Elected to House, 1982

Allen, Joseph B., Jr. (D)
(Marjorie)
120th District
P. O. Box 4044
Key West 33040
(305) 294-3902
House since 1976

continued on next page

- 1 Escambia, and portions of Santa Rosa
- 2 Gadsden, Holmes, Jackson and portions of Leon, Okaloosa, Santa Rosa and Walton
- 3 Bay, Calhoun, Franklin, Gulf, Liberty, Wakulla, Washington and portions of Okaloosa and Walton
- 4 Citrus and portions of Hernando, Marion and Pasco

- 5 Baker, Bradford, Columbia, Hamilton, Jefferson, Madison, Suwannee, Taylor, Union and portions of Leon
- 6 Alachua, Dixie, Gilchrist, Lafayette, Levy, Putnam and portions of Marion
- 7 Nassau and portions of Duval

- 8 Clay and portions of Duval
- 9 Flagler, St. Johns and portions of Duval
- 10 A portion of Volusia
- 11 Lake, Sumter and portions of Marion, Seminole and Volusia
- 12 Portions of Hernando, Osceola, Pasco and Polk

- 13 Glades, Highlands, Okeechobee and portions of DeSoto, Polk and St. Lucie
- 14 Portions of Orange
- 15 Portions of Orange and Seminole
- 16 Indian River and portions of Brevard and St. Lucie
- 17 Portions of Brevard, Orange, Osceola and Seminole

18-20 Pinellas

- 21 Portions of Hillsborough and Pasco
- 22-23 Portions of Hillsborough
- 24 Hardee, Manatee and portions of Charlotte, DeSoto and Lee
- 25 Sarasota and portions of Charlotte
- 26 Portions of Broward, Palm Beach
- 27 Martin and portions of Palm Beach and St. Lucie
- 28 Hendry and portions of Palm Beach
- 29-32 Portions of Broward
- 33-37 Portions of Dade
- 38 Collier and portions of Lee
- 39 Monroe and portions of Dade
- 40 Portions of Dade

SENATE DISTRICTS

Counties and Portions Thereof

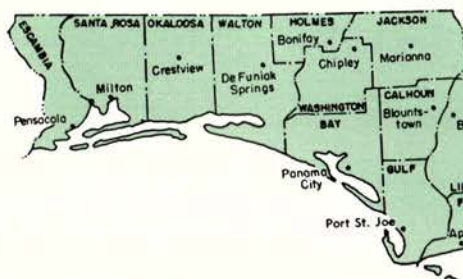

HOUSE DISTRICTS

Counties and Portions Thereof

- 1-2 Portions of Escambia
- 3 Portions of Escambia and Santa Rosa
- 4 Portions of Escambia, Okaloosa and Santa Rosa
- 5 Portions of Okaloosa and Walton
- 6 Portions of Bay
- 7 Holmes, Washington and portions of Bay, Jackson and Walton
- 8 Calhoun, Gadsden, Gulf and portions of Bay, Franklin and Jackson
- 9 Liberty and portions of Franklin, Leon and Wakulla
- 10 Portions of Leon County
- 11 Dixie, Gilchrist, Jefferson, Lafayette, Levy, Taylor and portions of Citrus, Marion and Wakulla
- 12 Columbia, Hamilton, Madison, Suwannee
- 13 Baker, Nassau, Union, and portions of Bradford and Duval
- 14-18 Portions of Duval
- 19 Portions of Duval and St. Johns

- 20 Portions of Duval
- 21 Clay and portions of Bradford and St. Johns
- 22 Flagler and portions of Putnam and St. Johns
- 23 Portions of Alachua and Putnam
- 24 Portions of Alachua
- 25 Portions of Marion
- 26 Portions of Citrus and Marion
- 27 Portions of Lake, Marion, Putnam, Seminole and Volusia
- 28-30 Portions of Volusia
- 31-33 Portions of Brevard
- 34 Portions of Brevard, Orange and Seminole
- 35 Portions of Seminole
- 36 Portions of Orange and Seminole
- 37-41 Portions of Orange
- 42 Portions of Osceola and Polk
- 43-45 Portions of Polk
- 46 Portions of Lake and Sumter
- 47 Hernando and portions of Pasco and Sumter

- 48-49 Portions of Pasco
- 50 Portions of Pasco and Pinellas
- 51-58 Portions of Pinellas
- 59-60 Portions of Pinellas
- 61 Portions of Hillsborough and Pasco
- 62-66 Portions of Hillsborough
- 67 Hardee and portions of Manatee
- 68 Portions of Manatee
- 69 Portions of Manatee and Sarasota
- 70 Portions of Sarasota
- 71 Portions of Charlotte and Sarasota
- 72 Portions of Charlotte, DeSoto and Lee
- 73-74 Portions of Lee
- 75 Portions of Collier and Lee
- 76 Glades, Hendry, Highlands and portions of Collier, DeSoto and Okeechobee
- 77 Portions of Brevard, Indian River, Okeechobee, Osceola and St. Lucie
- 78 Portions of Brevard, Indian River and St. Lucie

- 79 Portions of Martin and St. Lucie

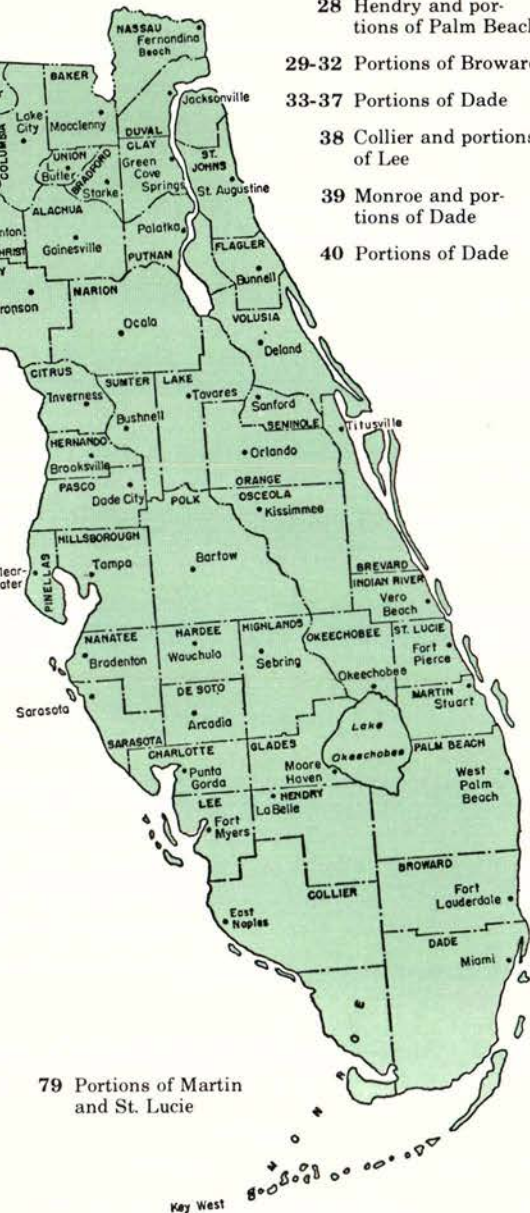

- 80 Portions of Martin and Palm Beach
- 81-86 Portions of Palm Beach
- 87 Portions of Broward and Palm Beach
- 88-89 Portions of Broward
- 100 Portions of Broward and Dade
- 101-119 Portions of Dade
- 120 Monroe and portions of Dade

Spaet, Hal W. (D)
105th District
Suite 322
420 Lincoln Road
Miami Beach 33139
(305) 374-4864
House since 1978

Stewart, Raymond B. (D)
(Shirley)
48th District
P.O. Box 1507
Zephyrhills 33599
(813) 788-7913
Elected to House, 1982

Thomas, John (D)
(Shirley)
16th District
P. O. Box 40931
Jacksonville 32203
(904) 768-1566
House since 1978

Thompson, James H. (D)
(Carolyn)
8th District

211 E. Jefferson Street
Quincy 32351
(904) 627-9588
House since 1974

Titone, Joe (D)
(Lila)
89th District
Suite 201
7310 W. McNab Road
Tamarac 33319
(305) 726-0089
Elected to House, 1982

Tobiassen, Tom (D)
District 1
P.O. Box 997
Gonzalez 32560
(904) 476-1793
Served in House 1968-74;
Senate 1974-82;
Elected to House, 1982

Tobin, Jack N. (D)
(Lesley)
88th District
6191 W. Atlantic Blvd.
Margate 33063
(305) 975-0088
Elected to House, 1982

Upchurch, Hamilton D. (D)
(Elizabeth)
22nd District
P. O. Box 1330
St. Augustine 32085
(904) 824-4371
House since 1978

Wallace, Peter Rudy (D)
56th District
P.O. Box 3022
St. Petersburg 33731
(813) 823-2167
Elected to House, 1982

Ward, James G. (D)
(Carolyn)
5th District
350 N. Eglin Parkway
Ft. Walton Beach 32548
(904) 862-9112
House since 1976

Watt, Jim (R)
(Susan)
81st District
P.O. Box 14925
N. Palm Beach 33408
(305) 863-8181

House since 1978
Minority Whip, 1983-84

Webster, Daniel (R)
(Sandy)
41st District
Suite 420-C
3500 W. Colonial Drive
Orlando 32808
(305) 295-0902
House since 1980
Minority Whip, 1983-84

Weinstock, Eleanor, Mrs. (D)
(Sander)
83rd District
Suite 617, Comeau Bldg.
319 Clematis Street
West Palm Beach 33401
(305) 832-5122
House since 1978

Wetherell, T. K. (D)
(Peggy)
29th District
315 Orange Avenue
Daytona Beach 32014
(904) 257-1980
House since 1980
Majority Floor Leader

Williams, Frank (D)
21st District
P. O. Drawer D
Starke 32091
(904) 964-7202
House since 1972

Woodruff, T. M. "Tom" (R)
(Charlotte)
58th District
Suite 209
3040 Gulf-to-Bay Blvd.
Clearwater 33519
(813) 799-1976
House since 1976

Young, Walter C. (D)
(Dottie)
99th District
P. O. Box 4647
Hollywood 33023
(305) 983-7051
House since 1972

Representatives in numerical order by districts

1. Tom Tobiassen, Gonzalez (D)
2. Virginia Bass, Pensacola (D)
3. Grover C. Robinson III, Pensacola (D)
4. Bolley "Bo" Johnson, Milton (D)
5. James G. Ward, Ft. Walton Beach (D)
6. Ron Johnson, Panama City (D)
7. Sam Mitchell, Vernon (D)
8. James Harold Thompson, Quincy (D)
9. Al Lawson, Tallahassee (D)
10. Herbert F. Morgan, Tallahassee (D)
11. Gene Hodges, Cedar Key (D)
12. Wayne Hollingsworth, Lake City (D)
13. George A. Crady, Yulee (D)
14. Carl Ogden, Jacksonville (D)
15. Steve Pajcic, Jacksonville (D)
16. John Thomas, Jacksonville (D)
17. Corrine Brown, Jacksonville (D)
18. John Lewis III, Jacksonville (D)
19. William G. Bankhead, Jacksonville (R)
20. Tommy Hazouri, Jacksonville (D)
21. Frank Williams, Starke (D)
22. Hamilton D. Upchurch, St. Augustine (D)
23. Sidney Martin, Hawthorne (D)
24. Jon Mills, Gainesville (D)
25. Christian Meffert, Ocala (D)
26. Dick Locke, Inverness (D)
27. Bobby Brantley, Longwood (R)
28. Samuel P. Bell III, Daytona Beach (D)
29. T.K. Wetherell, Port Orange (D)
30. Tom C. Brown, Port Orange (D)
31. Winston W. (Bud) Gardner, Titusville (D)
32. Tim Deratany, Indialantic (R)
33. Marilyn Evans-Jones, Melbourne (R)
34. Carl Selph, Casselberry (R)
35. Art Grindle, Altamonte Springs (R)
36. Tom Drage, Jr., Orlando (R)
37. Richard Crotty, Orlando (R)
38. Bruce McEwan, Orlando (R)
39. Fran Carlton, Orlando (D)
40. Alzo J. Reddick, Orlando (D)

41. Daniel Webster, Orlando (R)
42. C. Fred Jones, Auburndale (D)
43. Rick Dantzler, Winter Haven (D)
44. Gene Ready, Lakeland (D)
45. Beverly B. Burnsed, Lakeland (D)
46. Everett Kelly, Tavares (D)
47. Charles R. Smith, Brooksville (D)
48. Raymond B. Stewart, Zephyrhills (D)
49. Ronald R. Richmond, Holiday (R)
50. Peter Dunbar, Dunedin (R)
51. Byron Combee, Clearwater (R)
52. Betty Easley, Largo (R)
53. Dennis L. Jones, Treasure Island (R)
54. Dorothy E. Sample, St. Petersburg (R)
55. Doug "Tim" Jamerson, St. Petersburg (D)
56. Peter Rudy Wallace, St. Petersburg (D)
57. Patricia L. Bailey, Pinellas Park (D)
58. T.M. "Tom" Woodruff, St. Petersburg (R)
59. John Grant, Tampa (R)
60. Mary Figg, Lutz (D)
61. Carl Carpenter, Plant City (D)
62. S.L. "Spud" Clements, Brandon (D)
63. James T. Hargrett, Jr., Tampa (D)
64. Helen Gordon Davis, Tampa (D)
65. Elvin L. Martinez, Tampa (D)
66. H. Lee Moffitt, Tampa (D)
67. Lawrence F. Shackelford, Palmetto (D)
68. Peggy Simone, Bradenton (R)
69. Thomas E. Danson, Jr., Sarasota (R)
70. Bob Johnson, Sarasota (R)
71. Fred Burrall, Punta Gorda (R)
72. Vernon Peeples, Punta Gorda (D)
73. J. Keith Arnold, Fort Myers (D)
74. Fred R. Dudley, Cape Coral (R)
75. Mary Ellen Hawkins, Naples (R)
76. Bert J. Harris, Jr., Lake Placid (D)
77. Irlo "Bud" Bronson, Kissimmee (D)
78. R. Dale Patchett, Vero Beach (R)
79. Charles Nergard, Port St. Lucie, (R)
80. James C. Hill, Jr., Jupiter (R)

81. Jim Watt, Lake Park (R)
82. Ray Liberti, West Palm Beach (D)
83. Eleanor Weinstock, Palm Beach (D)
84. Ed Healey, West Palm Beach (D)
85. Frank S. Messersmith, Lake Worth, (R)
86. Steve Press, Delray Beach (D)
87. Carol G. Hanson, Boca Raton (R)
88. Jack N. Tobin, Margate, (D)
89. Joe Titone, Coral Springs (D)
90. Peter Deutsch, Sunrise (D)
91. Bill Clark, Lauderdale Lakes (D)
92. Robert J. Shelley, Pompano Beach (R)
93. Debby Sanderson, Fort Lauderdale (R)
94. Tom Gustafson, Fort Lauderdale (D)
95. Anne Mackenzie, Ft. Lauderdale (D)
96. Thomas H. Armstrong, Plantation (D)
97. Fred Lippman, Hollywood (D)
98. David J. Lehman, Hollywood (D)
99. Walter C. Young, Pembroke Pines (D)
100. Ronald A. Silver, N. Miami Beach (D)
101. Mike Abrams, Miami (D)
102. Elaine Gordon, Miami (D)
103. Michael Friedman, Miami Beach (D)
104. Barry Kutun, Miami Beach (D)
105. Harold W. Spaet, Miami Beach (D)
106. Jefferson Reaves, Sr., Miami (D)
107. James Burke, Miami (D)
108. Willie Logan, Jr., Opa Locka (D)
109. Bob Reynolds, Miami Lakes (D)
110. Ileana Ros, Miami (R)
111. Roberto Casas, Hialeah (R)
112. John Cosgrove, Miami (D)
113. Humberto Cortina, Miami (R)
114. Elizabeth Metcalf, Coral Gables (D)
115. Tim Murphy, Miami (D)
116. Art Simon, Miami (D)
117. Tom Gallagher, Miami (R)
118. Dexter Lehtinen, Miami (D)
119. Larry Hawkins, Miami (D)
120. Joe Allen, Key West (D)



THE SENATE



HON. WAYNE TODD
Sergeant-at-Arms
Telephone - 488-1383



HON. JACK GORDON
President Pro Tempore



HON. JOE BROWN
Secretary
Telephone - 488-1621

Senators in alphabetical order

Members of the Florida Senate are listed in two ways — first in alphabetical order by name; and then in numerical order by districts. If you are looking for a Senator and you don't know his name or his district number, perhaps you can identify his district by consulting the map on page 17. For more detailed information about members of the Senate, consult "The Clerk's Manual." Write to Documents Division, Office of the Clerk, The Capitol, Tallahassee, FL 32301.



HON. CURTIS PETERSON
President
Telephone - 488-5176



Barron, Dempsey J. (D)
(Louverne)
3rd District
P. O. Box 1638
Panama City 32401
(904) 785-7454
House 1956-60
Senate since 1960
President Pro Tempore
1967-68
President 1975-76

Beard, Malcolm E. (D)
(Mary Ellen)
22nd District
P. O. Box 16516
Temple Terrace 33687
(813) 272-6708
Elected to House, 1978
Elected to Senate, 1980

Carlucci, Joe (D)
(Louise)
8th District
3733 University Blvd., W.
Suite 117
Jacksonville 32217
(904) 733-8888
Elected to Senate, 1978

Castor, Betty, (D)
21st District
13902 N. Dale Mabry
Suite 215

Tampa 33618
(813) 272-5147
In Senate 1976-78
Returned, 1982

Childers, Don C. (D)
(Kay)
28th District
2700 Forest Hill Blvd.
West Palm Beach 33406
(305) 964-6464
Senate since 1974

Childers, W. D. (D)
(Ruth)
1st District
2869 Michigan Ave.
Pensacola 32506
(904) 944-3900
Senate since 1970
Senate President, 1981-82

Crawford, Robert B. (D)
(Nancy)
13th District
P.O. Box 9445
Winter Haven, 33880
(813) 299-6759
Elected to Senate 1982

Dunn, Edgar M., Jr.(D.)
(Margaret)
10th District
P. O. Drawer 2600

Daytona Beach 32015
(904) 258-1776
Senate since 1974

Fox, Roberta (D)
(Mike Gold)
40th District
4601 Ponce de Leon Blvd.
Suite 310
Coral Gables 33146
(305) 446-3618
House 1976-1982
Elected to Senate 1982

Frank, Pat (D)
(Richard)
23rd District
238 E. Davis Blvd.
Suite C
Tampa 33606
(813) 272-6614
House 1976-78
Elected to Senate, 1978

Gersten, Joseph M (D)
(Janet)
34th District
1050 Spring Garden Road
Miami 33136
(305) 324-1930
House 1974-1982
Elected to Senate 1982
continued on next page

Girardeau, Arnett E. (D)
(Carolyn)
7th District
26 E. Sixth Street
Jacksonville 32206
(904) 354-3369
House 1976-1982
Elected to Senate 1982

Gordon, Jack D. (D)
35th District
1701 Meridian Avenue
Miami Beach 33139
(305) 531-7297
Senate since 1972

Grant, Bill (D)
(Martha)
5th District
878 E. Baya Avenue
Lake City 32055
(904) 752-9399
Elected to Senate 1982

Grizzle, Mary R. (R)
20th District
2601 Jewel Road, Suite C
Belleair Bluffs 33540
(813) 584-8465
House 1963-78
Elected to Senate, 1978

Hair, Mattox (D)
(Betty)
9th District
4981 Atlantic Blvd.
Suite 2
Jacksonville 32207
(904) 359-6408
House 1972-74
Senate since 1974

Henderson, Warren S. (R)
(Polly)
25th District
101 S. Washington Blvd.
Sarasota 33577
(813) 953-2338
Senate 1963-66
House 1966-67
Senate since 1967

Hill, John A. (D)
(Vivian)
33rd District
1140 W. 50th St., Suite 406
Hialeah 33012
(305) 558-6780
House 1974-78
Elected to Senate 1978

Jenne, Kenneth C. (D)
(Caroline)
32nd District
4600 Sheridan Street
Suite 203
Hollywood 33021
(305) 961-0400
Elected to Senate 1978

Jennings, Toni (R)
15th District
1032 Wilfred Drive
Orlando 32803
(305) 898-1861
House, 1976-80
Elected to Senate, 1980

Johnston, Harry A. II (D)
(Mary)
26th District
P. O. Drawer M
West Palm Beach 33402
(305) 659-6600
Senate since 1974

Kirkpatrick, George (D)
(Monika)
6th District
1338 N. W. 13th Street
Gainesville 32601
(904) 377-3800
Elected to Senate, 1980

Langley, Richard H. (R)
(Sheila)
11th District
P. O. Box 697
Clermont 32711
(904) 394-6000
House, 1972-78
Elected to Senate, 1980

Lewis, Tom (R)
(Marian Louise)
27th District
721 U. S. Hwy. No. 1
North Palm Beach 33408
(305) 844-6524
House, 1972-80
Elected to Senate, 1980

Malchon, Jeanne (D)
(Richard)
18th District
424 Central Avenue
Suite 804
St. Petersburg 33701
(813) 823-2264
Elected To Senate, 1982

Mann, Franklin B. (D)
(Mary Lee)
38th District
P.O. Box 1268
Ft. Myers 33902
(813) 334-2584
House 1974-82
Elected to Senate 1982

Margolis, Gwen (D)
37th District
1451 N. E. 162nd Street
North Miami Beach 33162
(305) 949-4541
House, 1974-80
Elected to Senate, 1980

Maxwell, Clark, Jr. (R)
(Diane)
16th District
P. O. Drawer 1539
Melbourne 32901
(305) 724-6666
House 1974-78
Elected to Senate, 1978

McPherson, Tom (D)
(Sally Ann)
30th District
5273 SW 106th Avenue
Ft. Lauderdale 33328
(305) 434-8787
House 1973-82
Elected to Senate, 1982

Meek, Carrie P. (D)
36th District
149 W. Plaza,
Suite 244
Miami 33147
(305) 693-0330
House 1979-82
Elected to Senate 1982

Myers, William G. (R)
(Carol Anne)
27th District
308 Tequesta Drive
Suite 10
Tequesta 33458
(305) 747-7744
House 1978-82
Elected to Senate, 1982

Neal, Patrick K. (D)
(Charlene)
24th District
P. O. Box 89
Bradenton 33506
(813) 747-0000
Elected to Senate 1978

Peterson, Curtis (D)
(Ethel)
12th District
P. O. Box 180
Eaton Park 33840
(813) 665-5545
Senate since 1972
Senate President 1983

Plummer, Lawrence H. (D)
39th District
6001 SW 40th Street
Miami 33155
(305) 666-6112
House 1978-82
Elected to Senate 1982

Rehm, Gerald S. (R)
(Frances)
19th District
315 Main Street
Dunedin 33528
(813) 733-2437
Elected to Senate 1980

Scott, James A. "Jim" (R)
(Janice)
31st District
2000 E. Oakland
Park Blvd.
Ft. Lauderdale 33306
(305) 566-8600
Senate since 1976

Stuart, George, Jr. (D)
(Betty)
14th District
P. O. Box 1188
Orlando 32802
(305) 843-2666
Elected to Senate, 1978

Thomas, Pat (D)
(Mary Ann)
2nd District
222 Senate Office Building
Tallahassee 32301
(904) 488-4021
House 1972-74
Senate since 1974

Thurman, Karen (D)
(John)
4th District
P.O. Box 5058
Inverness 32650
(904) 726-8500, Ext. 595
Elected to Senate, 1982

Vogt, John W. (D)
(Tonie)
17th District
3500 N. Atlantic Ave.
Cocoa Beach 32931
(305) 783-9618
Senate since 1972

Weinstein, Peter M. (D)
(Barbara)
29th District
1507 N. State Road 7
Suite F
Margate 33063
(305) 979-4852
Elected to Senate, 1982

Senators in numerical order by districts

1. W. D. Childers, Pensacola (D)
2. Pat Thomas, Quincy (D)
3. Dempsey J. Barron, Panama City (D)
4. Karen Thurman, Inverness (D)
5. Bill Grant, Lake city (D)
6. George Kirkpatrick, Gainesville (D)
7. Arnett E. Girardeau, Jacksonville (D)
8. Joe Carlucci, Jacksonville (D)
9. Mattox Hair, Jacksonville (D)
10. Edgar M. Dunn, Jr. Ormond Beach (D)
11. Richard H. Langley, N. Lake Minneola (R)
12. Curtis Peterson, Eaton Park (D)
13. Robert B. Crawford, Winter Haven (D)

14. George Stuart, Jr. Orlando (R)
15. Toni Jennings, Orlando (R)
16. Clark Maxwell, Jr., Melbourne (R)
17. John W. Vogt, Cocoa Beach (D)
18. Jeanne Malchon, St. Petersburg (D)
19. Gerald S. Rehm, Dunedin (R)
20. Mary R. Grizzle, Indian Rocks Beach (R)
21. Betty Castor, Tampa (D)
22. Malcolm Beard, Seffner (D)
23. Pat Frank, Tampa (D)
24. Patrick K. Neal, Bradenton (D)
25. Warren S. Henderson, Sarasota (R)
26. Harry A. Johnston II, West Palm Beach (D)
27. William G. Myers, Tequesta (R)

28. Don C. Childers, W. Palm Beach (D)
29. Peter M. Weinstein, Margate (D)
30. Tom McPherson, Ft. Lauderdale (D)
31. James A. Scott, Ft. Lauderdale (R)
32. Kenneth C. Jenne, Hollywood (D)
33. John A. Hill, Miami (D)
34. Joseph M. Gersten, Miami (D)
35. Jack D. Gordon, Miami Beach (D)
36. Carrie P. Meek, Miami (D)
37. Gwen Margolis, North Miami Beach (D)
38. Franklin B. Mann, Ft. Myers (D)
39. Lawrence H. Plummer, Miami (D)
40. Roberta Fox, Coral Gables (D)

About the Legislative Branch

The Legislature is the law-making branch of Florida's government. It is composed of the Senate and House of Representatives and it meets annually in the Capitol, in Tallahassee, for 60 days. In addition to these regular sessions, the Legislature can also be called into extraordinary or special sessions.

Senators serve four-year terms which are staggered so that half of the members are elected every two years. Representatives serve two-year terms.

A man or woman running as a candidate for election to the Legislature need not possess any legal qualifications beyond

those required of any voter — except that the candidate must be at least 21 years of age and a resident of Florida at least two years prior to election.

Responding to U. S. Supreme Court decisions requiring "one man, one vote," the Florida Legislature in 1972 adopted a population-based reapportionment plan that created 120 House seats and 40 Senate seats.

In 1982 the Legislature reapportioned itself again, using the 1980 decennial census. The 120 House seats and 40 Senate seats were retained. However, the realignment created greater representation for minorities.



JUDICIAL BRANCH



SUPREME COURT

Chief Justice

JAMES E. ALDERMAN

Born Ft. Pierce, Florida, November 1, 1936. **Education** BA Degree, University of Florida, 1958; law degree, University of Florida College of Law, 1961; National College of the State Judiciary, University of Nevada, 1975; Appellate Judges' Seminar, New York University School of Law, 1977. **Wife** Jean **Children** One **Career** Selected for University of Florida Hall of Fame and Florida Blue Key; served as president of St. Lucie County Bar Association, Ft. Pierce-St. Lucie Chamber of Commerce, St. Lucie County Fair Association and Ft. Pierce Mutual Concert Association; served as part-time U. S. Commissioner and U. S. Magistrate for Southern District of Florida; appointed St. Lucie County Judge, 1971; elected Circuit Judge, 1972; appointed to Fourth District Court of Appeal, 1976; appointed to Florida Supreme Court, 1978; Chief Justice, July 1, 1982 to June 30, 1984.

JOSEPH A. BOYD, JR.

Born Hoschton, Georgia, November 16, 1916. **Education** Attended Piedmont College, Mercer University and University of Miami; received Juris Doctor Degree, University of Miami; honorary Doctor of Laws, Piedmont College. **Wife** Ann **Children** Five **Church** Baptist **Military** U. S. Marine Corps, WW II. **Career** Hialeah City Attorney; Dade County Commissioner; received National Top Hat Award, National Business and Professional Women's Federation; past Florida Commander, American Legion; elected to Supreme Court in 1968; reelected, 1974; 1980; Honorary Doctor of Laws Degree, Western State University College of Law, San Diego, 1981.

JAMES C. ADKINS

Born Gainesville, Florida, January 18, 1915 **Education** Public schools of Gainesville; received LLB Degree, University of Florida, 1938. **Wife** Elizabeth **Church** Methodist **Military** U. S. Army Infantry, WW II **Career** Research assistant, Florida Supreme Court; general practice of law, 20 years; Assistant State Attorney, 8th Judicial Circuit; Assistant Attorney General of Florida; Judge, Court of Record, Alachua County; Circuit Court Judge, 8th Judicial Circuit; author of "Florida Criminal Law and Procedure," "Florida Discovery," and "Florida Real Estate Law and Procedure," "Motor Vehicle Liability Law"; received James W. Day Award from John Marshall Bar Association, University of Florida, for contributions to legal education, 1966; Good Government Award, Gainesville Jaycees, 1968; member, Florida Highway Safety Commission; member, Governor's Commission on Criminal Justice Standards and Goals; received Distinguished Alumnus Award from University of Florida; Distinguished Service Award from Florida Municipal Judges Assn.; Chairman, Governor's Task Force on Alcohol and Drug Abuse; elected to his first term on Supreme Court in 1968; reelected, 1974 and 1980; Chief Justice, March 1974-1976.

RAYMOND EHRLICH

Born Swainsboro, Georgia, February 2, 1918. **Education** Received his undergraduate and law degrees from the University of Florida. **Wife** Miriam **Religion** Jewish **Military** U. S. Navy during World War II. **Career** Began practicing law in Jacksonville in 1946 after he was discharged from the Navy with the rank of Commander; helped found the Jacksonville law firm of



Alderman



Boyd



Adkins



Ehrlich



McDonald



Overton



Shaw

Mathews, Osborne, Ehrlich, McNatt, Gobelman & Cobb in 1959; was a senior member of that firm when Governor Graham appointed him to the Florida Supreme Court, October 14, 1981, to fill the position formerly held by Justice Arthur J. England, Jr. He has been involved in major litigation on the State's no-fault insurance law; has represented corporations at all court levels during his 35 years of practice in Florida.

PARKER LEE McDONALD

Born Sebring, Florida, May 23, 1924. **Education** B.S. in Business Administration and Bachelor of Laws Degree, University of Florida; attended University of Indiana while in U. S. Army; graduate of National College for the Judiciary. **Wife** Ruth **Children** Four **Church** Methodist **Military** 3 years, U. S. Army, European Theater of Operation, WW II. **Career** Lawyer, 1950-1961; appointed Circuit Court Judge, March, 1961; reelected subsequently and served in that capacity until appointed to Supreme Court, October, 1979, by Gov. Robert Graham; chairman, Florida Conference of Circuit Judges, 1974-75; member, Executive Committee, National Association of State Trial Judges; presiding judge, 3rd state-wide Grand Jury, December 1977-June, 1979; voted "Most Outstanding Circuit Court Judge in Florida" by Young Lawyers Section of the Florida Bar, 1979.

BEN F. OVERTON

Born Green Bay, Wisconsin, December 15, 1926. **Education** BS Degree in Business Administration, University of Florida; honorary Doctor of Law Degrees from Stetson University and Nova University. **Wife** Marilyn **Children** Three **Church** Episcopal **Military** Retired Reserve Officer, Judge Advocate General's Corps, U. S. Army. **Career** Special Assistant Attorney General; served ten years as a circuit court judge; chairman, 1973, Florida Conference of Circuit Judges; member, Florida Bar Continuing Legal Education Committee, 1963-74 and chairman, 1971-74. He was a part-time faculty member, Stetson University College of Law until appointment to Supreme Court; has served for more than eight years on faculty of National Judicial College, American Bar Association. First chairman, Florida Institute for the Judiciary; present chairman, Florida Court Educational Council; appointed to Supreme Court 1974; served as Chief Justice, 1976 to July, 1978. Chairman, Florida Appellate Structure Commission, 1978; member, ABA's Standing Committee on Standards for Criminal Justice; Executive

Committee of Appellate Judges Conference; Board of Directors, National Judicial College; American Judicature Society; and a Fellow of the American Bar Foundation.

LEANDER J. SHAW, JR.

Born Salem, Virginia, September 6, 1930. **Education** West Virginia State College, BA Degree; Brooklyn Law School; Howard University, JD Degree. **Wife** Vidya **Children** five **Church** Baptist **Military** U.S. Army artillery, Korean conflict **Career** Private law practice; Assistant Professor of Law, Florida A&M University College of Law; Assistant Public Defender; Assistant State Attorney; Judge, Industrial Relations Commission; Judge, First District Court of Appeals; appointed to Supreme Court, 1982 **Honors** National Bar Association Award; Jacksonville Bar Association Award for Community Service; Outstanding Service in Government and Community Affairs Award, Jacksonville; O.I.C. Torch Bearer Award; Appointed to Mayor's Police Advisory Committee, Jacksonville, also to Jacksonville Jetport Authority; Board Chairman, Jacksonville Opportunities Industrialization Center, Inc.; Nathan W. Collins Meritorious Service Award; Outstanding Community Service Award from Dayspring Baptist Church, Jacksonville; served on Judicial Nominating Commission Committee, Florida Bar.

Supreme Court mailing address:

Supreme Court Building
Tallahassee, Florida 32301
(904) 488-0125

Youth Fund Tribute: For the past 25 years the Florida Sheriffs Youth Fund has reached out to touch the lives of children. It is indeed a most worthy and noble project which has benefited Florida and has contributed both spiritually and materially to the benefit of Florida's troubled youth. The Boys Ranch near Live Oak, The Girls Villa near Bartow and the Youth Ranch near Clearwater are all programs of the Florida Sheriffs Youth Fund and all deserve special commendation from the Congress for the contributions they have made. I am proud to be a resident of the State of Florida and to represent a district which has always supported this cause. Hon. Daniel Mica, Congressional Record, Feb. 10, 1983.

Youth Fund Tribute: The Florida Sheriffs Youth Fund is a nonprofit organization which operates the Florida Sheriffs Boys Ranch, the Girls Villa and the Youth Ranch. As long as there are children in need and they can be helped, the Youth Fund will continue to seek ways to provide that help. Hon Lawrence J. Smith, Congressional Record, Feb. 10, 1983.

DISTRICT COURTS OF APPEAL

First District

First, Second, Third,
Fourth, Eighth and
Fourteenth Judicial
Circuits

Mailing Address:
District Court of
Appeal, First District
Tallahassee, 32301

APPELLATE JUDGES

Larry G. Smith
E. R. Mills, Jr.
Douglass B. Shivers
Robert P. Smith
Richard W. Ervin III
Anne Cawthon Booth
Winifred Wentworth
James E. Joanos

Edward E. Zehmer
John Klein Wigginton
Ralph W. Nimmons, Jr.
Ford L. Thompson

Second District

Sixth, Tenth, Twelfth,
Thirteenth and Twentieth
Judicial Circuits

Mailing Address:
P.O. Box 327
Lakeland, 33802

APPELLATE JUDGES

T. Truett Ott
John M. Scheb
Paul W. Danahy, Jr.
T. Frank Hobson, Jr.
Edward Boardman
Stephen H. Grimes

Herboth S. Ryder
Monterey Campbell
Jack R. Schoonover, Sr.
James E. Lehan

Third District

Eleventh and Sixteenth
Judicial Circuits

Mailing Address:
P.O. Box 650307
Miami, 33165

APPELLATE JUDGES

Daniel S. Pearson
Wilkie D. Ferguson, Jr.
Alan R. Schwartz
Thomas H. Barkdull, Jr.
Norman Hendry
Joseph Nesbitt
Phillip A. Hubbard

Natalie Baskin
James R. Jorgenson

Fourth District

Fifteenth, Seventeenth
and Nineteenth Judicial
Circuits

Mailing Address:
P.O. Box A
W. Palm Beach, 33402

APPELLATE JUDGES

George W. Hersey
James C. Downey
Hugh S. Glickstein
John R. Beranek
Harry L. Anstead
Gavin K. Letts
James H. Walden

Daniel T. K. Hurley
John W. Dell

Fifth District

Fifth, Seventh, Ninth
and Eighteenth Judicial
Circuits

Mailing Address:
P.O. Drawer CA
Daytona Beach, 32015

APPELLATE JUDGES

James C. Dauksch
Joe A. Cowart, Jr.
Melvin Orfinger
Frank D. Upchurch, Jr.
Warren H. Cobb
Winifred J. Sharp

FLORIDA'S JUDICIAL CIRCUITS

First Judicial Circuit

Escambia, Okaloosa,
Santa Rosa and
Walton Counties

CIRCUIT JUDGES

George E. Lowrey, Milton
Bob Barron,
Ft. Walton Beach
Jack H. Greenhut,
Pensacola
William J. Tolton, Jr.,
Ft. Walton
Ben Gordon,
Shalimar
Clyde B. Wells,
DeFuniak Springs
William Frye III,
Pensacola
Joseph Q. Tarbuck,
Gulf Breeze
M. C. Blanchard,
Pensacola
William S. Rowley,
Pensacola
Erwin Fleet, Crestview
Theodore F. Bruno,
Pensacola
William H. Anderson,
Pensacola
Edward T. Barfield
Pensacola
STATE ATTORNEY
Curtis A. Golden,
Pensacola
PUBLIC DEFENDER
John R. Behr, Pensacola

Second Judicial Circuit

Franklin, Gadsden, Jeffer-
son, Leon, Liberty and
Wakulla Counties

CIRCUIT JUDGES

Victor Cawthon,
Tallahassee
Ben C. Willis, Tallahassee
Donald Hartwell,
Tallahassee
John A. Rudd, Sr.,
Tallahassee
George L. Harper,
Tallahassee
J. Lewis Hall, Jr.,
Tallahassee
Kenneth E. Cooksey,
Monticello
Charles E. Miner, Jr.,
Tallahassee

STATE ATTORNEY

Don Modesitt,
Tallahassee

PUBLIC DEFENDER

Michael E. Allen,
Quincy

Third Judicial Circuit

Columbia, Dixie,
Hamilton, Lafayette,
Madison, Suwannee
and Taylor Counties

CIRCUIT JUDGES

John Peach, Jasper
Arthur Lawrence,
Live Oak
Royce Agner, Perry
Wallace M. Jopling,
Lake City
STATE ATTORNEY
Jerry M. Blair, Live Oak
PUBLIC DEFENDER
Milo Thomas, Jr.,
Lake City

Fourth Judicial Circuit

Clay, Duval & Nassau
Counties

CIRCUIT JUDGES

Ralph W. Nimmons, Jr.,
Jacksonville
Lawrence D. Fay,
Jacksonville
Louis C. Corbin,
Jacksonville
Charles O. Mitchell, Jr.,
Jacksonville
Louis Safer, Jacksonville
James L. Harrison,
Jacksonville
Lawrence Page Haddock,
Jacksonville
Henry F. Martin, Jr.,
Jacksonville
Lamar Winegeart, Jr.,
Jacksonville
Dorothy H. Pate,
Jacksonville
Henry Lee Adams, Jr.,
Jacksonville
Sam Goodfriend,
Jacksonville
Major Harding,
Jacksonville
Ellis T. Fernandez, Jr.,
Jacksonville

Thomas D. Oakley,
Jacksonville

Everett R. Richardson,
Jacksonville

Harold R. Clark,
Jacksonville

Gordon A. Duncan, Jr.,
Jacksonville

John E. Santora, Jr.,
Jacksonville

John S. Cox, Jacksonville

R. Hudson Olliff,
Jacksonville

Cliff Shepard,
Jacksonville

Virginia Beverly,
Jacksonville

A. C. Soud, Jr.,
Jacksonville

STATE ATTORNEY

T. Edward Austin,
Jacksonville

PUBLIC DEFENDER

Lewis O. Frost, Jr.,
Jacksonville

Fifth Judicial Circuit

Citrus, Hernando, Lake,
Marion & Sumter Counties

CIRCUIT JUDGES

Carven Angel, Ocala

John W. Booth, Bushnell

William T. Swigert, Ocala

L. R. Huffstetler, Jr.,
Leesburg

Wallace E. Sturgis, Jr.,
Ocala

C. Welborn Daniel,
Clermont

Ernest C. Aulls, Jr.,
Tavares

William F. Edwards,
Inverness

Jackson O. Brownlee,
Brooksville

Ray McNeal, Ocala

STATE ATTORNEY

Gordon G. Oldham, Jr.,
Leesburg

PUBLIC DEFENDER

Howard Babb, Eustis

Sixth Judicial Circuit

Pasco & Pinellas Counties

CIRCUIT JUDGES

Jerry R. Parker,
Clearwater

Gerard J. O'Brien,
St. Petersburg

Charles M. Phillips, Jr.,
Clearwater

B. J. Driver,
Tarpon Springs

Allen Anderson,
St. Petersburg

Lawrence E. Keough, St.
Petersburg

Mark R. McGarry, Jr.,
St. Petersburg

Ray E. Ulmer, Jr.,
Clearwater

Harry Fogle,
St. Petersburg

Robert Beach,
St. Petersburg

David Patterson,
Seminole

David S. Walker,
Clearwater

Richard A. Miller, St.
Petersburg

John S. Andrews,
Dunedin

Jack A. Page,
St. Petersburg

Fred L. Bryson,
St. Petersburg

Helen S. Hansel,
St. Petersburg

Robert F. Michael, Jr.,
St. Petersburg

William L. Walker, St.
Petersburg

Susan F. Schaeffer,
St. Petersburg

Edward H. Bergstrom, Jr.
New Port Richey

Philip A. Federico,
Clearwater

Maynard F. Swanson, Jr.,
St. Petersburg

Wayne Cobb,
N. Port Richey

James B. Sanderlin,
St. Petersburg

Thomas E. Penick, Jr.
Clearwater

Frank White,
St. Petersburg

Crockett Farnell,
Clearwater

STATE ATTORNEY

James Russell, St.
Petersburg

PUBLIC DEFENDER

Robert Jagger, N.
Redington Beach

Seventh Judicial Circuit

Flagler, Putnam, St. Johns
and Volusia Counties

CIRCUIT JUDGES

Richard O. Watson,
St. Augustine
Stephen J. Foxman,
Ormond Beach
Kim C. Hammond,
Daytona Beach
James T. Nelson, DeLand
E. L. Eastmoore, Palatka
J. Robert Durden, DeLand
Uriel Blount, Jr., DeLand
Robert E. Lee, Jr., DeLand
John Upchurch,
Ormond Beach
Robert P. Miller,
Daytona Beach
R. Michael Hutcheson,
Daytona Beach
Robert R. Perry,
Interlachen
C. McFerrin Smith III,
DeLand
Richard Gary Weinberg,
St. Augustine
STATE ATTORNEY
Stephen L. Boyles,
Palatka
PUBLIC DEFENDER
James Gibson,
Daytona Beach

Eighth Judicial Circuit

Alachua, Baker, Bradford,
Gilchrist, Levy and Union
Counties

CIRCUIT JUDGES

Osee R. Fagan, Gainesville
Wayne M. Carlisle,
Gainesville
John J. Crews,
Gainesville
Benjamin M. Tench,
Gainesville
R. A. Green, Jr.,
Gainesville
Theron A. Yawn, Jr., Starke
Chester B. Chance,
Gainesville
Elzie S. Sanders, Starke

STATE ATTORNEY
Eugene T. Whitworth,
Gainesville
PUBLIC DEFENDER
Alan R. Parlapiano,
Gainesville

Ninth Judicial Circuit
Orange and Osceola
Counties

CIRCUIT JUDGES
Rom W. Powell, Winter Park
Emerson Thompson, Jr.,
Orlando
Michael F. Cycmanick,
Orlando
Claude Edwards, Orlando
B. C. Muszynski, Orlando
R. James Stroker, Maitland
Thomas S. Kirk, Orlando
Frederick Pfeiffer, Orlando
W. Rogers Turner, Orlando
George Diamantis, Orlando
William C. Gridley, Orlando
Joseph P. Baker, Orlando
Cecil H. Brown, Orlando
Ted Coleman, Orlando
Lonnie Cornelius, Jr.,
Ocoee
Frank N. Kaney, Orlando
Lawrence R. Kirkwood,
Winter Park
James S. Byrd, Orlando
STATE ATTORNEY
J. Robert Eagan,
Winter Park
PUBLIC DEFENDER
Joseph W. DuRocher,
Orlando

Tenth Judicial Circuit
Hardee, Highlands and
Polk Counties

CIRCUIT JUDGES
Clinton A. Curtis,
Babson Park
William K. Love, Lakeland
J. Tim Strickland,
Lakeland
Clifton Kelly, Sebring
William A. Norris, Jr.,
Bartow
Richard Bronson, Bartow
John H. Dewell, Bartow
Oliver Green, Jr., Lakeland
Thomas Langston,
Lakeland
Randall G. McDonald,
Lakeland
E. Randolph Bentley,
Lakeland
Thomas L. Clarke, Jr.,
Lakeland
Edward Threadgill, Bartow
STATE ATTORNEY
Quillian S. Yancey,
Lakeland
PUBLIC DEFENDER
Jerry Hill, Winter Haven

**Eleventh Judicial
Circuit**

Dade County
CIRCUIT JUDGES
David M. Gersten, Miami
William A. Herin, Miami
David L. Levy, Miami
Joe J. Gersten, Miami
Sam I. Silver, Miami
Francis J. Christie, Miami
George Orr, Miami
Ralph B. Ferguson, Jr.,
Miami
John Gale, Miami
Jon I. Gordon, Miami
Richard Y. Feder, Miami

Moie J. L. Tendrich,
Miami
Francis X. Knuck, Miami
Gene Williams, Miami
Gerald Kogan, Miami
Fredricka G. Smith,
Miami
Milton A. Friedman,
Miami
Joseph P. Farina,
Miami Shores
James C. Henderson,
Miami
Joseph M. Nadler, Miami
Rhea P. Grossman, Miami
Edmund W. Newbold,
Miami
Thomas A. Testa, Miami
Michael H. Salmon,
Miami
John A. Tanksley, Miami
Thomas E. Scott, Miami
Jack M. Turner, Miami
Donald E. Stone, Miami
Dick C. P. Lantz, S. Miami
Richard S. Hickey, Miami
Wm. E. Gladstone, Miami
Gerald Wetherington,
Coral Gables
Lew Whitworth, Miami
Harold Featherstone,
Miami
Edward N. Moore, Miami
Frederick N. Barad,
Miami
D. Bruce Levy, Miami
Mario P. Goderich,
S. Miami
Seymour Gelber, Miami
Edward S. Klein, Miami
Stuart M. Simons, Miami
Ellen M. Gable, Miami
Herbert M. Klein,
Coral Gables
Lenore C. Nesbitt,
Coral Gables
Leonard Rivkind,
Miami Beach
Robert H. Newman,
Miami
Adele Segall Faske, Miami
Phillip W. Knight, Miami
Ralph N. Person, Miami
Arthur I. Snyder,
Miami Beach
Murray Goldman, Miami
Maria Korvick, Miami
Robert Kaye, Miami
Howard Gross,
Miami Beach
Sidney B. Shapiro, Miami
Theodore G. Mastos,
Miami
Harold Solomon, S. Miami
STATE ATTORNEY
Janet Reno, Miami
PUBLIC DEFENDER
Bennett H. Brummer,
Coral Gables

**Twelfth Judicial
Circuit**

DeSoto, Manatee and
Sarasota Counties
CIRCUIT JUDGES
Robert Hensley,
Bradenton
Lynn Silvertooth,
Sarasota
Grissim H. Walker,
Sarasota
Gilbert Smith, Bradenton
Frank Schaub, Bradenton
Stephen L. Dakan,
Sarasota
Harry Parham, Bradenton
Evelyn Gobbie, Bradenton
Vincent T. Hall, Arcadia

Paul Logan, Bradenton
Andrew D. Owens, Jr.,
Sarasota
STATE ATTORNEY
James A. Gardner,
Sarasota
PUBLIC DEFENDER
Elliott C. Metcalfe,
Sarasota

**Thirteenth Judicial
Circuit**

Hillsborough County
CIRCUIT JUDGES
Morton Hanlan, Tampa
Arden Mays Merckle,
Tampa
Morison Buck, Tampa
Roland Gonzalez, Tampa
Neil C. McMullen, Tampa
Vernon W. Evans, Jr.,
Tampa
Thomas Miller, Sr.,
Tampa
James A. Lenfestey,
Tampa
Carl C. Durrance, Tampa
Walter Burnside, Jr.,
Tampa
Robert W. Rawlins, Jr.,
Tampa
J. Rogers Padgett, Tampa
Benjamin Sidwell,
Tampa
Fred Woods, Tampa
James P. Calhoun, Tampa
J. C. Cheatwood,
Temple Terrace
Daniel E. Gallagher,
Tampa
Guy Spicola, Tampa
Harry Lee Coe III, Tampa
John P. Griffin, Tampa
Phillip L. Knowles, Tampa
John M. Gilbert, Tampa
Richard E. Leon, Tampa
Calvin A. Pope, Tampa
Ralph Steinberg, Tampa
STATE ATTORNEY
E. J. Salcines, Tampa
PUBLIC DEFENDER
Judge C. Luckey, Jr.,
Tampa

**Fourteenth Judicial
Circuit**

Bay, Calhoun, Gulf,
Holmes, Jackson &
Washington Counties
CIRCUIT JUDGES
N. Russell Bower,
Panama City
Robert L. McCrary, Jr.,
Marianna
W. Fred Turner,
Lynn Haven
Larry A. Bodiford,
Panama City
W. L. Bailey, Blountstown
STATE ATTORNEY
Jim Appleman,
Marianna
PUBLIC DEFENDER
Virgil Q. Mayo,
Blountstown

**Fifteenth Judicial
Circuit**

Palm Beach County
CIRCUIT JUDGES
Tom Johnson,
Riviera Beach
John E. Born,
West Palm Beach

Edward Rodgers,
West Palm Beach
Robert Hewitt,
West Palm Beach
R. William Rutter, Jr.,
West Palm Beach
Maurice J. Hall,
West Palm Beach
James R. Stewart, Jr.,
West Palm Beach
Thomas E. Sholts,
West Palm Beach
Carl H. Harper,
West Palm Beach
Paul T. Douglas,
West Palm Beach
Lewis Kapner,
West Palm Beach
Timothy Poulton,
West Palm Beach
Marvin U. Mounts, Jr.,
West Palm Beach
Emery Newell,
West Palm Beach
Vaughn Rudnick,
West Palm Beach
W. C. Williams III,
Delray Beach
John D. Wessel,
Boca Raton
Jack H. Cook,
West Palm Beach
Rosemary Barkett,
Lake Park
William C. Owen, Jr.,
West Palm Beach
Richard Bryan Burk,
West Palm Beach
STATE ATTORNEY
David H. Bludworth,
Lake Worth
PUBLIC DEFENDER
Richard L. Jorandby,
West Palm Beach

**Sixteenth Judicial
Circuit**

Monroe County
CIRCUIT JUDGES
Helio Gomez, Key West
M. Ignatius Lester,
Key West
Bill G. Chappell, Key West
David Patrick Kirwan,
Marathon
STATE ATTORNEY
Kirk C. Zuelch, Key West
PUBLIC DEFENDER
John H. Keane,
Key West

**Seventeenth Judicial
Circuit**

Broward County
CIRCUIT JUDGES
Eugene S. Garrett,
Hillsboro Beach
Melvin B. Grossman,
Hollywood
Joseph E. Price, Jr.,
Ft. Lauderdale
George W. Tedder, Jr.,
Ft. Lauderdale
Stanton S. Kaplan,
Plantation
Louis Weissing,
Ft. Lauderdale
Henry Latimer, Plantation
Arthur Franza, Hollywood
Raymond Hare,
Ft. Lauderdale
Russell Seay, Jr., Dania
John Ferris, Ft. Lauderdale
Franklin Orlando,
Ft. Lauderdale

W. Clayton Johnson,
Ft. Lauderdale
Robert W. Tyson, Jr.,
Ft. Lauderdale
Stephen Booher,
Ft. Lauderdale
George Richardson, Jr.,
Ft. Lauderdale
John A. Miller,
Ft. Lauderdale
W. Herbert Moriarty,
Ft. Lauderdale
Lawrence Korda, Hollywood
Eugene Fischer,
Ft. Lauderdale
James Reasbeck,
Ft. Lauderdale
M. Daniel Futch, Jr.,
Ft. Lauderdale
Paul M. Marko III,
Ft. Lauderdale
Bobby W. Gunther,
Ft. Lauderdale
Leroy Moe, Ft. Lauderdale
J. Cail Lee, Ft. Lauderdale
Barbara J. Bridge
Ft. Lauderdale
Thomas M. Coker, Jr.,
Plantation
Miette K. Burnstein,
Hollywood
Robert C. Abel, Jr.,
Ft. Lauderdale
Barry J. Stone,
Ft. Lauderdale
Estella May Moriarty,
Ft. Lauderdale
Mark E. Polen, Sunrise
Linda Vitale,
Ft. Lauderdale
Robert Lance Andrews
Ft. Lauderdale
Harry G. Hinckley, Jr.,
Ft. Lauderdale
George A. Shahood,
Hollywood
Patricia W. Cocalis,
Ft. Lauderdale
H. Mark Purdy,
Ft. Lauderdale
J. Leonard Fleet,
Hollywood
Mark A. Speiser,
Ft. Lauderdale
STATE ATTORNEY
Mike Satz, Ft. Lauderdale
PUBLIC DEFENDER
Alan H. Schreiber,
Lauderhill

**Eighteenth Judicial
Circuit**

Brevard & Seminole
Counties
CIRCUIT JUDGES
Gil Goshorn, Titusville
Tom Waddell, Jr.,
Melbourne
Roger F. Dykes, Cocoa
Edward M. Jackson,
Merritt Island
Dominick Salfi, Longwood
Clarence T. Johnson, Jr.,
Merritt Island
Robert B. McGregor, Cocoa
J. Wm. Woodson, Eau Gallie
Frances Ann Jamieson,
Cocoa Beach
Stanley Wolfman,
Merritt Island
S. Joseph Davis, Jr. Sanford
Virgil B. Conkling,
Titusville
Kenneth M. Leffler,
Longwood
C. Vernon Mize, Sanford

STATE ATTORNEY
Douglas L. Cheshire, Jr.,
Melbourne
PUBLIC DEFENDER
J. R. Russo, Cocoa Beach

**Nineteenth Judicial
Circuit**

Indian River, Martin,
Okeechobee & St. Lucie
Counties

CIRCUIT JUDGES

Charles E. Smith,
Vero Beach
Ken Sharp, Vero Beach
C. Pfeiffer Trowbridge,
Stuart
Royce R. Lewis, Ft. Pierce
Dwight Geiger, Stuart
Philip G. Nourse, Ft. Pierce
L. B. Vocelle, Vero Beach
Rupert Smith, Ft. Pierce
STATE ATTORNEY
Robert E. Stone,
Vero Beach
PUBLIC DEFENDER
Elton H. Schwarz,
Jensen Beach

**Twentieth Judicial
Circuit**

Charlotte, Collier,
Glades, Hendry & Lee
Counties

CIRCUIT JUDGES

James R. Adams, Ft. Myers
Ted Brousseau, Naples
Charles Carlton,
Moore Haven
Hugh E. Starnes, Ft. Myers
R. Wallace Pack, Ft. Myers
Richard M. Stanley, Naples
Thomas S. Reese, Ft. Myers
Hugh D. Hayes, Naples
Robert T. Shafer, Jr.,
Ft. Myers
James R. Thompson,
Ft. Myers
William John Nelson,
Ft. Myers
STATE ATTORNEY
Joseph P. D'Alessandro,
Ft. Myers
PUBLIC DEFENDER
Douglas Midgley,
Ft. Myers

Dixie
Cross City
Marshall M. Clements

Duval
Jacksonville
Donald R. Moran, Jr.
Louise Walker
Morton A. Kesler
Jesse H. Leigh
Edward P. Westberry
Hugh McKay Fletcher, Sr.
Giles P. Lewis
John Southwood
John M. Marees
E. Ambrose Olliff, Jr.
Raymond L. Simpson
David Cary Wiggins

Escambia
Pensacola
William W. Henderson, Jr.
Walter B. Lagergren
Frank L. Bell
Billy G. Ward
William Campbell Jones

Flagler
Bunnell
William C. Atack

Franklin
Apalachicola
Susie Measamer

Gadsden
Quincy
Richard L. Hood

Gilchrist
Trenton
Miller Lang

Glades
Moore Haven
A. E. Wells

Gulf
Port St. Joe
David L. Taunton

Hamilton
Jasper
David E. Bembry

Hardee
Wauchula
Robert Earl Collins

Hendry
LaBelle
Broward N. Parsons

Hernando
Brooksville
Edwin Malmquist

Highlands
Sebring
Mark H. Richardson, Jr.

Hillsborough
Tampa
Manuel Menendez, Jr.
Paul Elliott

Dennis Alvarez
Donald F. Castor
Ed Hinson
Susan Cawthon Bucklew
Edward H. Ward
Perry A. Little
Donald Evans
Robert Henry Bonanno

Holmes
Bonifay
Robert Earl Brown

Indian River
Vero Beach
Graham W. Stikelether, Jr.

Jackson
Marianna
Woodrow Wilson Hatcher

Jefferson
Monticello
Charles C. Anderson

Lafayette
Mayo
Foye W. O'Steen

Lake
Tavares
W. A. Milton, Jr.
Roy Wright Caldwell

Lee
Ft. Myers
William Charles McIver
Elmer O. Friday
Isaac Anderson, Jr.
Radford Russell Sturgis

Leon
Tallahassee
Hal McClamma
John E. Crusoe
Charles D. McClure

Levy
Bronson
W. O. Beauchamp, Jr.

Liberty
Bristol
Glenn E. Summers

Madison
Madison
Wetzel Blair

Manatee
Bradenton
Walter R. Talley
George K. Brown, Jr.

Marion
Ocala
Clyde G. Trammell
Hale Stancil

Martin
Stuart
Marc A. Cianca
David Harper

Monroe
Key West
Richard G. Payne
Allison DeFoor
Paul E. Esquinaldo

Nassau
Fernandina Beach
J. E. Weatherford

Okaloosa
Crestview
Mike Jones
Keith Brace

Okeechobee
Okeechobee
William L. Hendry

Orange
Orlando
Gary L. Formet, Sr.
James Charles Hauser
Thomas Robert Kirkland
George A. Sprinkel, IV
Lee C. Conser
Walter Komanski
Janis Halker
J. C. Stone, Jr.
Dorothy Russell

Osceola
Kissimmee
Ronald Legendre
J. Chester Kerr

Palm Beach
West Palm Beach
Edward A. Garrison
Harold Jeffrey Cohen
David C. Clark
Howard H. Harrison, Jr.
James T. Carlisle
Don T. Adams
Robert V. Parker
Mary E. Lupo
Edward H. Fine
Karen L. Martin

Pasco
Dade City
William H. Seaver
Dan C. Rasmussen

Pinellas
Clearwater
Karl B. Grube
Claire K. Luten
Robert Shingler
Catherine Moore Harlan
Richard Luce
Charles Scott Carrere
Horace A. Andrews
Radford W. Smith
Thomas B. Freeman
William B. Blackwood, Jr.
David A. Demers

Polk
Bartow
Susan Wadsworth Roberts
Dennis P. Maloney
Julian Dale Durrance
Charles B. Curry
Charles Davis
Carolyn K. Fulmer

Putnam
Palatka
William E. Warren

St. Johns
St. Augustine
Robert A. Andreu
Robert K. Mathis

St. Lucie
Ft. Pierce
E. P. DeFriest, Jr.
William G. Tye

Santa Rosa
Milton
Colie Nichols, Jr.

Sarasota
Sarasota
Marvin S. Silverman
Robert H. Stahlschmidt
Frederick DeFuria

Seminole
Sanford
Wallace H. Hall
Harold F. Johnson
Alan A. Dickey

Sumter
Bushnell
Jack Drawdy

Suwannee
Live Oak
Thomas J. Kennon, Jr.

Taylor
Perry
Declan O'Grady

Union
Lake Butler
Bobby Lex Kirby

Volusia
DeLand
Michael McDermott
Norton Josephson
Darrel Carnell
Harrison D. Griffin
Wiley G. Clayton
Gayle Graziano

Wakulla
Crawfordville
Mike Carter

Walton
DeFuniak Springs
Joe Dan Trotman

Washington
Chipley
Perry E. Wells

COUNTY COURT JUDGES

Alachua
Gainesville
Jeanne Dawes Crenshaw
Stephan Pierre Mickle
Stan R. Morris
Nath C. Doughitie

Baker
Maccleenny
D. L. Griffis

Bay
Panama City
William Cooper
Don T. Sirmons
Thomas R. Ellinor

Bradford
Starke
George H. Pierce

Brevard
Titusville
Harry Stein
Kenneth B. Morton
Martin Budnick
Daniel F. Citak
Lawrence V. Johnston

Broward
Ft. Lauderdale
J. Bart Budetti
Patti L. Englander
Alfred J. Skaf
Morton L. Abram
Ross E. Mowry
John T. Luzzo
Steven G. Shutter
Robert Owen Dale Ross
Harvey Ford
Arthur M. Birken
William Walter Herring
Brian Phillip Kay
Larry Seidlin
Constance R. Nutaro
June LaRan Johnson
Irwin A. Berkowitz

Calhoun
Blountstown
J. L. Godwin

Charlotte
Punta Gorda
John P. Shannon

Citrus
Inverness
Leonard A. Damron

Clay
Green Cove Springs
William A. Wilkes

Collier
Naples
Thomas T. Trettis, Jr.
Hugh D. Hayes

Columbia
Lake City
E. Vernon Douglas

Dade
Miami
Morton Lee Perry
Steven D. Robinson
Alfred Nesbitt
Bernard R. Jaffe
Alexander S. Gordon
Charles David Edelstein
Edward H. Swanko
Marvin H. Gillman
C. P. Rubiera
Marshall H. Ader
Robert M. Deehl
Harvey Leon Goldstein
Thomas M. Carney
Richard V. Margolius
Joan A. Stember
Philip Cook
Arthur Maginnis
Thomas G. O'Connell
Arthur Winton
Murray Klein
Meek B. Robinette
Henry Ludwig Oppenborn
Calvin R. Mapp
James S. Rainwater
Gerald J. Klein
Harvey Baxter
Alfonso C. Sepe
Leah Aleice Simms
Allen Kornblum
Alfonso Leo Adderly
Norman S. Gerstein
Stanley M. Goldstein

DeSoto
Arcadia
James S. Parker

FLORIDA'S PEOPLE IN WASHINGTON



Hawkins



Chiles



Hutto

U. S. SENATORS

PAULA HAWKINS (R)

Born Logan, Utah, January 24, 1927 **Education** Utah State University; Irving Trust Seminar, 1973; National Security Forum, 1973, Maxwell Air Force Base, Alabama **Husband** Walter Eugene (Gene) **Children** Three **Church** Mormon **Career** Elected to Public Service Commission, 1972; reelected, 1976; served as Chairman of Commission, 1977-79; first Republican and first woman to serve on Commission since 1887; former director of the Rural Telephone Bank Board; served three years as member of DACOWITS (Defense Advisory Committee on Women in the Services). Occupation at time of election to Senate in 1980, Vice President, Air Florida. **Honors** Elected to "Who's Who in America," "Who's Who in American Women;" nominated for "2000 Women of Achievement;" named Woman of the Year by Knights of Columbus, 1973; received Good Government Award from Maitland Jaycees, 1976; named Alpha Kappa Psi's first woman honorary member, 1976; received Outstanding Woman of the Year Award in the field of

government, Orlando Chamber of Commerce, 1977. **Address** 1327 Dirksen Senate Office Building, Washington, D. C., 20515 (202) 224-3041; P. O. Box 2000, Winter Park, FL 32790 (305) 628-1738.

LAWTON MAINOR CHILES, JR. (D)

Born Lakeland, Florida, April 3, 1930 **Education** Lakeland High School; BS Degree, University of Florida, 1952; LLB Degree, University of Florida School of Law, 1955. **Prior Occupation** attorney **Wife** Rhea May **Children** Four **Church** Presbyterian **Military** U. S. Army, Korea **Career** Legislative: Served in Florida House of Representatives, 1959-66, and Florida Senate, 1966-70; elected to U. S. Senate in November, 1970; reelected to U. S. Senate, 1976 and 1982; member of Appropriations, Governmental Affairs, Budget and Aging Committees; member, Democratic Steering Committee. **Address** U. S. Senate, Washington, D. C. 20510 (202) 224-5274.

U. S. REPRESENTATIVES

1st District

Escambia, Okaloosa, Santa Rosa, and Walton Counties. Part of Bay County.

EARL HUTTO (D)

Born Midland City, Alabama, May 12, 1926. **Education** BS Degree from Troy State University, Troy, Alabama, 1949; graduate work in broadcasting, Northwestern University, Evanston, Illinois, 1951. **Wife** Nancy **Children** Two **Church** Baptist **Military** Served in the U. S. Navy, 1944-46. **Career** Served in the Florida House of Representatives, 1972-78; elected

to Congress, 1978 and 1982; "State Leadership Award," Sunshine State Association for the Blind, 1973; "Legislator of the Year Award," Florida Association for Retarded Children, 1974; Woodmen of the World Conservation Award, 1974; "Conservationist of the Year," award, Bay County Audubon Society, 1975; "Legislative Award," Florida Association of Community Colleges, 1978; Alumnus of the Year Award, Troy State University, 1980; member, Armed Services and Merchant Marine & Fisheries Committees. **Address** 330 Cannon House Office Building, Washington, D. C., 20515. (202) 225-4136.

2nd District

Baker, Bradford, Calhoun, Columbia, Dixie, Franklin, Gadsden, Gilchrist, Gulf, Hamilton, Holmes, Jackson, Jefferson, Lafayette, Leon, Levy, Liberty, Madison, Suwannee, Taylor, Union, Wakulla and Washington Counties. Portions of Bay and Clay Counties.

DON FUQUA (D)

Born Jacksonville, Florida, August 20, 1933. **Education** Public schools of Calhoun County; degree in Agricultural Economics, University of Florida, 1957. **Prior Occupation** Dairying **Wife** Nancy **Children** Two **Church** Presbyterian **Military** U. S. Army Medical Corps, Korean War. **Career** State President, FFA, 1950-51; American Farmer degree, 1952; former member, Florida Sheriffs Boys Ranch Board of Trustees; Rodeheaver Boys Ranch Board of Trustees; served in Florida House of Representatives, 1958-61; named "One of the Most Valuable Members of the Legislature," 1961; named "One of Five Outstanding Young Men in Florida," Florida Jaycees, 1963; named to membership in University of Florida Blue Key and Florida State University Gold Key Leadership Fraternities; Distinguished Alumnus Award, University of Florida; past president and chairman of the University of Florida Alumni Association; elected U. S. Representative from the Second District in 1962, and subsequently. Committees: Chairman, Science & Technology; Government Operations. **Address** 2269 Rayburn Bldg., Washington, D. C. 20515. (202) 225-5235.

3rd District

Nassau County. Portions of Duval County.

CHARLES E. BENNETT (D)

Born Canton, New York, December 2, 1910. **Education** AB and JD Degrees, University of Florida **Prior Occupation** Attorney **Wife** Jean **Children** Three **Church** Christian **Military** Captain, U. S. Army, World War II; leader of guerillas in Northern Luzon mountain jungle fighting; awarded Silver Star, Bronze Star, Philippines' Legion of Honor and Gold Cross; French Legion of Honor. **Career** Served in 1941 House of Representatives; author of "Laudonniere and Fort Caroline," 1964;

Youth Fund Tribute: This past year the Florida Sheriffs Youth Fund celebrated a very significant event — the 25th anniversary of the Florida Sheriffs Boys Ranch which began in 1957. Fourteen years after that, my own district became a beneficiary of the Youth Fund with the establishment of the Florida Sheriffs Girls Villa. Hon. Andy Ireland, Congressional Record, Feb. 10, 1983.

"Settlement of Florida," 1968; "Southernmost Battlefields of the Revolution," 1970; "Three Voyages," 1975; "Florida's French Revolution," 1982; Watchdog of the Treasury Award, 1966, 1968, 1970, 1974, 1976 and 1978; member, Board of Trustees, Lynchburg College; Honorary Doctor of Humanities, University of Tampa, 1950; Honorary Doctor of Laws, Jacksonville University, 1972; University of Florida, Distinguished Alumnus Award, 1969; Jacksonville Good Government Award, 1952; Freedoms Foundation Awards, 1951 and 1955; elected to Congress in 1948; serving his 18th consecutive term; holds all-time record in Congress for not missing a single legislative vote on any roll call in more than 31 years. **Address** 2107 Rayburn House Office Building, Washington, D. C. 20515, (202) 225-2501.

4th District

Flagler, St. Johns and Volusia Counties. Portions of Duval, Clay and Putnam Counties.

WILLIAM V. CHAPPELL, JR. (D)

Born Kendrick, Florida, February 2, 1922. **Education** Public schools of Marion County; BA Degree, University of Florida, 1947; LLB Degree, 1949; Juris Doctor, 1967. **Prior Occupation** Attorney **Children** Four **Church** Methodist **Military** U. S. Naval aviator; Captain, U. S. Naval Reserve (inactive). **Career** Marion County Prosecuting Attorney, 1949-54; served in Florida House of Representatives, 1954-64, 1966-68; Speaker of the House, 1961-63; elected to Congress in 1968; now serving his 8th consecutive term in office; assigned to the House Appropriations Committee, 1973; member of subcommittees on Defense, Energy and Water Development, and Military Construction; recipient of the Freedoms Foundation Award; Triple-E Award, National Environmental Development Assn., 1976; five-time recipient National Businessmen's "Watchdog of the Treasury Award;" and five-time recipient of the National Federation of Independent Business "Guardian of Small Business" citation; chosen by Florida Wildlife Association for special award, 1979. **Address** 2468 Rayburn House Office Building, Washington, D. C. 20515. (202) 225-4035.

Youth Fund Tribute: I proudly speak to you today about the Florida Sheriffs Youth Fund — a charitable non-profit organization serving Florida's dependent, neglected and homeless youth. Since 1957, over 1,000 young boys and girls between the ages of 8 and 18 have been provided genuine love and caring by the sheriffs of the State of Florida. Hon. Michael Bilirakis, Congressional Record, Feb. 10, 1983.



Fuqua



Bennett



Chappell

Youth Fund Tribute: In 1982 we stretched our resources and dipped into our financial reserves in order to serve more children. Now we must ask our friends and supporters to stretch their sharing and caring so we can continue to give our boys and girls the best possible quality of care.

Harry K. Weaver, Florida Sheriffs Youth Fund President, 1983 Spring RANCHER



McCollum



Gibbons



MacKay



Young

5th District

Seminole County and portions of Orange and Lake Counties.

BILL McCOLLUM (R)

Born Brooksville, Florida, July 12, 1944. **Education** BA and Juris Doctor Degrees, University of Florida. **Wife** Ingrid **Children** Three **Military** Officer in Judge Advocate General's Corps, U. S. Navy, 1969-72; U. S. Naval Reserve. **Career** Practicing attorney in Orlando, 1973-80; elected to Congress, 1980 and 1982; served as member of Executive Council of Orange County Bar Association for four years; Chairman, Republican Executive Committee of Seminole County, 1976-80; member, Orlando Kiwanis Club Board of Directors, Florida Blue Key, Omicron Delta Kappa, University of Florida Hall of Fame; among Outstanding Young Men in America, 1976; regularly listed in Who's Who in American Law, Who's Who in American Politics and Who's Who in America. Has served on Judiciary Committee and Banking, Finance and Urban Affairs Committee, also on Criminal Justice Subcommittee. **Address** 1507 Longworth House Office Building, Washington, D. C. 20515. (202) 225-2176.

6th District

Alachua, Citrus, Hernando, Marion and Sumter Counties. Portions of Lake, Pasco and Putnam Counties.

BUDDY MACKAY (D)

Born Ocala, Florida, March 22, 1933 **Education** Davidson College, University of Florida and University of Florida Law School. Was graduated from the latter with honors in 1961. **Prior Occupation** Cattle and citrus business, practiced law. **Wife** Anne Selph **Children** Four **Church** Presbyterian **Military** Active duty in the U.S. Air Force, 1954 through 1958; attained rank of Captain in U.S. Air Force Reserve **Career** Florida House of Representatives, 1968 through 1974; Florida Senate, 1974 through 1980; elected to U.S. House of Representatives, 1982. **Honors** 1969 and 1970, Most Outstanding first Term Member of Florida House; chosen by press corps to receive St. Petersburg Times Most Valuable Member Award in the Florida Legislature; received the Allen Morris Award for Public Service five times. **Address** 503 Cannon House Office building, Washington, D.C., 20515. (202) 225-5744.

Youth Fund Tribute: I rise today in support of the Florida Sheriffs Youth Fund — a quality child care organization helping Florida's uncared for children. I am proud of the sheriffs of the State of Florida for this worthy project which benefits youth and contributes spiritu-

7th District

Portions of Hillsborough County.

SAM M. GIBBONS (D)

Born Tampa, Florida, January 20, 1920. **Education** Public schools of Tampa; JD Degree, University of Florida, 1947. **Prior Occupation** 15 years as attorney in Tampa. **Wife** Martha **Children** Three **Church** Presbyterian **Military** Major, U. S. Army, World War II; 501st Parachute Infantry, 101st Airborne Division; awarded Bronze Star. **Career** President, University of South Florida Foundation; served in Florida House of Representatives, 1952-58; Florida Senate, 1958-62; recipient of University of Florida's Distinguished Alumnus Award; elected to Congress in 1962; reelected subsequently; chairman of Trade Subcommittee of Ways and Means Committee. **Address** 2204 Rayburn House Office Building, Washington, D. C. 20515. (202) 225-3376; 500 Zack Street, Suite 510, Tampa, Fla., 33602. (813) 228-2101.

8th District

Most of Pinellas County.

C. W. "BILL" YOUNG (R)

Born Harmarville, Pennsylvania, December 16, 1930 **Prior Occupation** Insurance Executive **Wife** Marian **Children** Three **Church** Methodist **Military** Florida National Guard, 1948-57 **Career** Florida State Senate 1960-1970; elected to 92nd Congress in 1970, reelected to each subsequent Congress. Serves on Appropriations Committee and Select Committee on Intelligence; member Republican Congressional Executive Committee on Committees for 98th Congress; Delegate to 1968, 1972 and 1976 Republican National Conventions; First Minority Leader of Florida Senate; Allen Morris Award for 1967, "Effectiveness in Debate;" Florida Press Corps "Most Valuable Senator Award;" Service awards, American Legion, AMVETS, VFW and DAV; Award of Merit from President's Commission on Employment of the Handicapped; "Watchdog of the Treasury" award, 92nd, 93rd, 94th, 96th and 97th Congresses; "Guardian of Small Business" award, 92nd, 93rd, 94th, 96th and 97th Congresses; Freedom Foundation of Valley Forge Honor Certificate. **Address** 2266 Rayburn House Office Building, Washington, D. C. 20515. (202) 225-5961.

ally and materially to their development. This program represents one of Florida's finest charitable institutions and has brought national attention to our state. Hon. Connie Mack, Congressional Record, Feb. 10, 1983.

9th District

Portions of Hillsborough, Pasco and Pinellas Counties

MICHAEL BILIRAKIS (R)

Born Tarpon Springs, Florida, July 16, 1930 **Education** BS Degree in engineering, University of Pittsburgh, 1959; accounting, George Washington University, 1959-60; JD Degree, University of Florida, 1963. **Prior Occupations** Businessman, attorney, petroleum and geophysical engineer, government contract negotiator, steel worker. **Wife** Evelyn **Children** Two **Church** Greek Orthodox **Military** U.S. Air Force, 4 years, Korean conflict **Career** Small Claims Judge, Pasco County, 1970-72; Associate Municipal Judge, Tarpon Springs and New Port Richey; elected to U.S. House of Representatives, 1982; appointed to Veterans Affairs, and Small Business Committees, also to Select Committee on Aging, and Republican Task Force on Social Security. **Honors** Phi Alpha Delta Award to Outstanding Law Graduate; President of Student Body, U. of Pittsburg School of Engineering and Mines; Citizen of the Year, Taron Springs, 1972-73; founder and Charter President, Tarpon Springs Volunteer Ambulance Service; member AHEPA; 32nd Degree Mason and Shriner. **Address** 319 Cannon Building, Washington, D.C., 20515. (202) 225-5755.

10th District

DeSoto, Hardee, Manatee and Polk Counties. Part of Osceola County.

ANDY IRELAND (D)

Born Cincinnati, Ohio, August 23, 1930. **Education** Yale University, Degree in Industrial Administration, School of Engineering; School of Banking of the South, Louisiana State University. **Wife:** Nancy **Children** Four **Church** Episcopal **Career** Chairman of the board of three banks; extensive work with Florida Bankers Association and American Bankers Association; past president, Winter Haven Chamber of Commerce; Director and member of Executive Committee, Florida Citrus Showcase; Winter Haven City Commissioner, 1966-68; member, Polk County Democratic Executive Committee; member, Board of Directors, Girls Clubs of Winter Haven and Dixie Youth Baseball; elected to House in 1976; reelected in 1978, 1980 and 1982; serving on Foreign Affairs and Small Business Committees; Chairman of Subcommittee on Special Small Business Problems and Export Opportunities. **Address** 2446 Rayburn Building Washington, D. C. 20515. (202) 225-5015.

11th District

Brevard County. Portions of Orange, Indian River and Osceola Counties

BILL NELSON (D)

Born In Florida, September 29, 1942. **Education** Melbourne High School, 1960; B.A., Yale University, 1965; J.D., University of Virginia School of Law, 1968. **Wife** Grace **Children** Two **Religion** Christian **Military** Captain, U. S. Army Reserve, 1965-71, active duty, 1968-70. **Career** Admitted to Florida Bar, 1968; elected to Florida House of Representatives, 1972, and reelected subsequently without opposition; member, Florida and Brevard County Bar Associations, Kiwanis, Jaycees; awards: Outstanding Young Man in America, 1972; one of Five Outstanding Young Men in Florida, 1975; Florida Democrat of 1975; Land Use Planning Award, 1975; nominated for Most Valuable Member of the House, 1976. Elected U. S. Representative, 1978; reelected 1980 and 1982. Member of Science and Technology, and Budget Committees. **Address** 307 Cannon House Office Building, Washington, D. C. 20515. (202) 225-3671.

12th District

Glades, Hendry, Highlands, Martin, Okeechobee, and St. Lucie Counties. Parts of Collier, Indian River and Palm Beach Counties

TOM LEWIS (R)

Born Philadelphia, Pennsylvania, October 26, 1924 **Education** Palm Beach Junior College and University of Florida **Wife** Marian **Children** Three **Church** Methodist **Military** U.S. Air Force, World War II and Korean conflict **Prior Occupation** Corporate executive, Pratt & Whitney Aircraft Co., 1957-1973; Real Estate and Investments, 1972 to present. **Career** Mayor/Councilman, North Palm Beach 1964-1971; Florida House of Representatives, 1972-1980; Florida Senate, 1980-1982; elected to U.S. House of Representatives, 1982 **Honors** Numerous awards, including North Palm Beach Youth Award, 1970; Citizen of the Year, from Home Builders and Contractors of Palm Beach County, 1973; Legislator of the Year from Palm Beach County Association for Retarded Citizens and Florida Association of Realtors, 1977; also Senator of the Year from Retarded Citizens and Realtors, 1981; Liberty Bell Award for community service from Palm Beach County Bar Association; Allen Morris Award for Most Effective First Term Senator, 1982. **Address** 1313 Longworth Building, Washington, D.C., 20515. (202) 225-5792.

Photograph
Not
Available

Bilirakis



Nelson



Lewis



Ireland



Mack



Shaw



Mica



Smith

13th District

Charlotte, Lee and Sarasota Counties.
Part of Collier County

CONNIE MACK (R)

Born Philadelphia, Pennsylvania, October 29, 1940 **Education** Fort Myers High School (Fla.), received BS Degree from University of Florida in 1966 **Wife** Priscilla **Children** Two **Church** Catholic **Prior Occupation** President, Florida National Bank of Lee County; on Board of Governors, Federal Reserve Board, Miami Branch **Honors** Outstanding Young Man Award, Florida Jaycees, 1975; Director, Chairman of the Board, Cape Coral Hospital, 1975-77; Founding Chairman of the Board, Palmer Drug Abuse Program, 1979-80; Director, Metropolitan Fort Myers Chamber of Commerce; Cape Coral Memorial Arch Committee; Charter Member, Fort Myers Rotary Club; Treasurer, Boy Scouts of America Council 88. **Address** 504 Cannon House Office Building, Washington, D.C., 20515 (202) 225-2536

14th District

Portions of Broward and Palm Beach Counties.

DANIEL ANDREW MICA (D)

Born Binghamton, N. Y., February 4, 1944. **Education** Attended University of Florida, and graduated from Florida Atlantic University, Boca Raton. **Wife** Martha **Children** Four **Prior Occupations** Teacher; administrative assistant to Congressman Paul Rogers. **Career** President of Florida Atlantic University student body and Alumni Association; charter member of Blue Key, FAU; member of Board of Directors, Goodwill Industries; former director, Community Mental Health Center of Palm Beach County and former director Public Television Foundation of South Florida; charter member and secretary of the "Forum Club of the Palm Beaches;" member, Jaycees; honorary member, Kiwanis; elected to U.S. House of Representatives in 1978, reelected 1980 and 1982; serving on Veterans Affairs and Foreign Affairs Committees. **Address** 131 Cannon House Office Building, Washington, D. C., 20515. (202) 225-3001.

Youth Fund Tribute: I commend the Florida Sheriffs Boys Ranch for the tremendous work performed in the State of Florida, setting a location next to the historic Suwannee River and ministering to dependent children who have needed the love and tenderness they have been provided in that sheriffs ranch. Hon. Bill Nelson, Congressional Record, Feb. 10, 1983.

15th District

Most of Broward County.

E. CLAY SHAW, JR. (R)

Born Miami, Florida, April 19, 1939. **Education** Bachelor's Degree, Business Administration, Stetson University, 1961; Master's Degree, Accounting, University of Alabama, 1963; Juris Doctor, Stetson University Law School, 1966. **Wife** Emilie **Children** Four **Church** St. Anthony's, Ft. Lauderdale **Career** Assistant City Attorney of Fort Lauderdale, 1968; Chief City Prosecutor, 1968-69; Associate Municipal Judge, 1969-71; City Commissioner, 1971-73; Vice Mayor, Ft. Lauderdale, 1973 to 1975; Mayor 1975 to 1979; elected to U. S. Congress, 1980 and 1982. He is a Certified Public Accountant and a member of the American, Florida and Broward County Bar Associations; Past President, National Conference of Republican Mayors; appointed by President Ford, U. S. Special Ambassador to Papua, New Guinea; served on Executive Committee of Republican National Committee. **Address** 322 Cannon House Office Building, Washington, D. C. 20515. (202) 225-3026.

16th District

Portions of Dade and Broward Counties

LAWRENCE J. SMITH (D)

Born Brooklyn, N.Y., April 25, 1941 **Education** New York University, Brooklyn Law School, LLB Degree, 1964 and JD Degree, 1967 **Wife** Sheila **Children** Two **Religion** Jewish **Career** Governor's Task Force on Criminal Justice Systems, 1980-81; Hollywood Planning and Zoning Board, 1974-1977 (Chairman, 1976 and 1977); Broward County Advisory Board, 1978; Florida House of Representatives, 1978-1982; elected to U.S. House of Representatives, 1982. **Honors** Friend of Education Award, from Broward County Classroom Teachers' Association, 1979-1980; Civitan Man of the Year, 1982; Jewish National Fund Man of the Year, 1982; Vice President, Emerald Hills Optimist Club, 1974; President, South Broward Bar Association, 1977-1979; member, Broward County Democrat Executive Committee, 1973-1978. **Address** 113 Cannon Building, Washington, D.C., 20515 (202) 225-7931.

Youth Fund Tribute: The continuing dedication and individual attention of Florida sheriffs, their deputies and the Florida Sheriffs Association demonstrates their tireless commitment to preventing crime and juvenile delinquency and the breakdown of the American family. Hon. Tom Lewis, Congressional Record, Feb. 10, 1983.

17th District

Portions of Dade County

WILLIAM LEHMAN (D)

Born Selma, Alabama, October 5, 1913. **Education** Graduate, University of Alabama, 1934. **Prior Occupation** Buick dealer **Wife** Joan **Children** Two **Religion** Jewish **Career** Member, Dade County School Board, 1966-70; School Board Chairman, 1970-72; elected to the U. S. House of Representatives in 1972 and subsequently; member, Appropriations Committee, and Chairman of Subcommittee on Transportation; member, U. S. Holocaust Memorial Council. **Address** 2347 Rayburn House Office Building, Washington, D. C. 20515. (202) 225-4211. Miami District Office, 2020 N. E. 163rd Street, N. Miami Beach, Fla., 33162. (305) 945-7518.

18th District

Portions of Dade County.

CLAUDE PEPPER (D)

Born Dudleyville, Alabama, September 8, 1900. **Education** AB Degree, University of Alabama, 1921; LLB Degree, Harvard Law School, 1924; J.D., 1969, from Harvard; holds honorary LLD Degrees from five Universities. **Prior Occupation** Attorney **Church** Baptist **Career** Instructor of law, University of Arkansas, 1924-25; served in Florida House of Representatives, 1929-30; Florida State Board of Public Welfare, 1933-34; elected to U. S. Senate, 1936; reelected in 1938 and 1944; has been serving in the House since 1963; Delegate or alternate to 11 Democratic National Conventions, and Chairman of the Florida delegation in 1940 and 1944; delegate to the Interparliamentary Union from the U.S. Senate at the

Hague, 1938, and at Dublin, 1950, also delegate from the House to 13 meetings of the Union from 1975 through 1982; member, House Select Committee on Aging, and Chairman of Subcommittee on Health and Long Term Care; Chairman, House Rules Committee, and Member, Subcommittee on rules of the House; Democratic appointee to National Commission on Social Security Reform, 1982. **Address** Rayburn Building, Washington D.C., 20515, (202) 225-3931.

19th District

Monroe County. Portions of Dade County.

DANTE B. FASCELL (D)

Born Bridgehampton, Long Island, N.Y., March 9, 1917. **Education** Public schools of Miami; J. D. Degree, University of Miami, 1938. **Prior Occupation** Attorney **Wife** Jeanne-Marie **Children** Three **Military** U. S. Army, WW II; saw action in African, Sicilian and Italian campaigns. **Career** Served in Florida House of Representatives, 1951-54; named "One of 10 Most Outstanding Members of the House," 1951 and 1953; named by Florida Jaycees as "One of Five Outstanding Men in the State," 1951; appointed by the President to the U. S. Delegation, 24th General Assembly of the United Nations; member, Foreign Affairs Committee; Chairman, International Operations Subcommittee; member, Government Operations Committee; Chairman, Commission on Security and Cooperation in Europe; has served in the U. S. House of Representatives since 1954. **Address** 2354 Rayburn House Office Building, Washington, D. C. 20515. (202) 225-4506.



Lehman



Fascell



Pepper

Youth Fund Tribute: Sponsored by the 67 sheriffs of the State of Florida, the Youth Fund provides quality child care to the State's dependent, neglected and homeless youth. For the past quarter-century the Youth Fund has given genuine love and caring to Florida's troubled youth. Hundreds of young boys and girls have been given the opportunity to live in a positive environment that stresses strong and enduring principles. I commend the Sheriffs, the Florida Sheriffs Association and the citizens of the State of Florida for all they have done for Florida's children. Their's is a fine example of love and hope. Hon. Dante B. Fascell, Congressional record, Feb. 10, 1983.

Youth Fund Tribute: The goal of the Florida Sheriffs Youth Fund is to give security, love, discipline and understanding — in a positive environment — with opportunities for children to resolve their personal conflicts. Hon. Lawrence J. Smith, Congressional Record, Feb. 10, 1983.

Youth Fund Tribute: Over 1,000 young boys and girls have been helped by the sheriffs of the great State of Florida through the Florida Sheriffs Youth Fund. I join the other members of Congress in paying tribute to this worthwhile organization. Hon. Buddy MacKay, Congressional Record, Feb. 10, 1983.

Youth Fund Tribute: The prime movers in the Florida Sheriffs Youth Fund program are the group parents. They live in each child's cottage on a 24-hour basis and care for, interact with, and counsel each youngster and make extensive use of the group process. Frequent group meetings are held to discuss problems and possible solutions. The Florida Sheriffs Youth Fund is a very, very special program operated by the Sheriffs of the State of Florida. I am proud of the Sheriffs and of the people of my State who have done so much for Florida's troubled youngsters. Hon. Michael Bilirakis, Congressional record, Feb. 10, 1983.

Youth Fund Tribute: The state and our nation are reaping the harvest of the seeds that are planted here (at the Florida Sheriffs Boys Ranch). The shadow of this institution is a lengthening shadow, pointing the way through the deserts of many of our failures. Lt. Governor Wayne Mixson, Boys Ranch Anniversary, Oct. 2, 1982.



COUNTY OFFICIALS



County Court Judges are Elsewhere

County Court Judges are no longer listed as county officials. They are part of Florida's judicial system and are therefore listed elsewhere in this publication under the Judicial Branch of State Government.

Alachua

Population 154,305
County Seat Gainesville
Sheriff L. J. "Lu" Hindery
Clerk of Circuit Court A. Curtis Powers
Property Appraiser Edward A. Crapo
Tax Collector James F. Bishop, Jr.
Supervisor of Elections J. K. Irby
School Superintendent Dr. Walter L. Sickles
Commissioners John Schroepfer, Jr.
Leveda Brown
Edwin B. Turlington
Jane Walker
Thomas Coward
School Board Frank Lagotic
Barbara Gallant
Charles Chestnut III
James W. Longstreth
Margaret Nattress

Baker

Population 15,801
County Seat Macclenny
Sheriff Joe Newmans
Clerk of Circuit Court Harry Richardson
Property Appraiser Josie L. Davis, Jr.
Tax Collector T. J. Raulerson
Supervisor of Elections John J. Barton
School Superintendent Tim Starling
Commissioners Joyce B. Jones
Macie Starling
Richard H. Davis
Benny Joe Bennett
Al Fraser

School Board Joe B. Crews
James C. Lyons, Jr.
Lois Irene Yarborough
Betty June Raulerson
Frank D. Kilgo

Bay

Population 100,178
County Seat Panama City
Sheriff LaVelle Pitts
Clerk of Circuit Court Harold Bazzel
Property Appraiser Gerald Conrad
Tax Collector Donnell Brookins
Supervisor of Elections Gladys A. Chapman
School Superintendent Pete Holman
Commissioners John Hutt, Jr.
Helen Ingram
Isaac W. Byrd
M. B. Miller
Wilmont Edwards
School Board Tommy Smith
Mrs. Deane Bozeman
Ken Brock
Linda Grantham
Dr. Robert Young

Bradford

Population 20,118
County Seat Starke
Sheriff Dolph Reddish
Clerk of Circuit Court Gilbert S. Brown
Property Appraiser Jimmy Alvarez
Tax Collector Esther S. Hall
Supervisor of Elections Jeneva M. Flynn
School Superintendent Thomas L. Casey, Jr.

Commissioners Lawrence Mosley
E. L. Norman
Maxie Carter, Jr.
E. W. Hodges, Jr.
Homer Hart
School Board Judy Becker
Patricia Spengler
James R. Lawson
Rodney Hall
J. T. Parrish

Brevard

Population 281,496
County Seat Titusville
Sheriff Claude W. Miller
Clerk of Circuit Court Raymond C. Winstead, Jr.
Property Appraiser Clark Maxwell, Sr.
Tax Collector C. N. "Newt" Jones
Supervisor of Elections Shirley P. Baccus
School Superintendent Lloyd Soughers
Commissioners D. Gene Roberts
Theo York
Val M. Steele
Sue Schmitt
Joe H. Wickham
School Board Larry Williamson
Robert A. Anderson
John W. Baker
Lynn Demetriades
Esther Baker

Broward

Population 1,047,313
County Seat Ft. Lauderdale
Sheriff George A. Brescher
Clerk of Circuit Court Robert E. Lockwood
Property Appraiser William Markham
Tax Collector Lester L. Bauer
Supervisor of Elections Jane C. Carroll
School Superintendent Dr. William T. McFatter
Commissioners Gerald Thompson
Marcia Beach
Jack Fried
Scott I. Cowan

Howard Forman
Nicki E. Grossman
Howard Craft
School Board Marie Harrington
Don Samuels
William D. Higginson
Toni J. Siskin
Jan R. Cummings
Thomas Evans
Mary Kemper

Calhoun

Population 9,384
County Seat Blountstown
Sheriff W. G. Buddy Smith
Clerk of Circuit Court Willie D. Wise
Property Appraiser Frank Stone
Tax Collector Vonnie T. Duke
Supervisor of Elections Martin Sewell
School Superintendent Howard Johnson
Commissioners S. Donnell Whitfield
Drew Peacock Jr.
Jack Bowman
Roy Bailey
Monroe Cox
School Board Sonny O'Bryan
William D. Price
Clifford Newsome
Ronnie Hand
Eunice Hill

Charlotte

Population 61,566
County Seat Punta Gorda
Sheriff Glen E. Sapp
Clerk of Circuit Court Buddy C. Alexander
Property Appraiser Oliver Lowe
Tax Collector L. Victor Desquin
Supervisor of Elections Tosie Hindman
School Superintendent James B. Lawless
Commissioners Lee Eure
Paul Monroe, Jr.
Joseph Tringali
Franz Ross, Sr.
Steven A. Bostwick
School Board Robert Waldrop

Larry E. Scoggins
L. A. Ainger
Vicky Matthews
Barbara A. Smith

Citrus

Population 59,240
County Seat Inverness
Sheriff Charles S. Dean
Clerk of Circuit Court Walt Conners
Property Appraiser Charles H. Allen
Tax Collector Norine S. Gilstrap
Supervisor of Elections Wilma Anderson
School Superintendent Roger Weaver
Commissioners Nick Bryant
John Barnes
Wilbur H. Langley, Sr.
Jean Grant
Wayne Jordan
School Board David Langer
Wayne Rolph
M. F. Zellner
John F. Hodgkins
Karen Johnson

Clay

Population 69,745
County Seat Green Cove Springs
Sheriff Jennings Murrhee
Clerk of Circuit Court George L. Carlisle
Property Appraiser Lawrence L. Murray
Tax Collector E. Wayne Geiger
Supervisor of Elections L. H. Lancaster
School Superintendent Jesse P. Tynes, Jr.
Commissioners Dale S. Wilson
John Keene
Wayne J. Spivey
James Jett
Talmadge Bennett
School Board Robert M. Paterson
George Bush
Jack Eckdahl
Jean Varga
Martha Maxwell

Collier

Population
91,090
County Seat
Naples
Sheriff
Aubrey Rogers
Clerk of Circuit Court
William J. Reagan
Property Appraiser
Sam J. Colding
Tax Collector
Guy L. Carlton
Supervisor of Elections
Mary Morgan
School Superintendent
Dr. Thomas L. Richey
Commissioners
John A. Pistor
Fred Voss
Mary Frances Kruse
C. C. Holland
David C. Brown
School Board
Jane C. Paulus
LaMar Gable
Geraldine Kalvin
Eugene C. Turner
F. G. McClintock

Columbia

Population
35,816
County Seat
Lake City
Sheriff
Steve W. Spradley
Clerk of Circuit Court
Mary B. Childs
Property Appraiser
Theo J. Kirby
Tax Collector
H. Ray Walker
Supervisor of Elections
Carolyn D. Kirby
School Superintendent
Dr. Silas Pittman
Commissioners
Ronald Williams
Jerry V. Ward
Dupree Moody
R. Aldine Feagle
Wayne Hines
School Board
Jack T. Haltiwanger
Roger E. Little
Dick Chapple
William Hudson
Dianne R. Lane

Dade

Population
1,718,516
County Seat
Miami
Sheriff (Director of
Public Safety)
Bobby L. Jones
Clerk of Circuit Court
Richard P. Brinker
Property Appraiser
A. H. Blake
Tax Collector
Robert K. Overstreet
Supervisor of Elections
David Leahy
School Superintendent
Dr. Leonard Britton
Commissioners
Barry D. Schreiber
Jorge E. Valdes
Barbara M. Carey
Ruth Shack
Harvey Ruvin
James F. Redford, Jr.
Beverly Phillips
Clara Oesterle
Stephen P. Clark

School Board
Robert Renick
William H. Turner
Ethel Beckham
G. Holmes Braddock
Paul L. Cejas
Michael Krop
Janet R. McAliley

DeSoto

Population
19,373
County Seat
Arcadia
Sheriff
Robert A. Thomas
Clerk of Circuit Court
Delma Allen
Property Appraiser
Margaret McAnly
Tax Collector
Quitman Brown
Supervisor of Elections
David Thornton
School Superintendent
John R. Gambrell
Commissioners
Wayne Terry
Kermit E. Roan
Ron Collins
Felton Garner
R. V. Griffin
School Board
James D. Brewer
Ellsworth "Buddy"
Keen II
Aurin Collins
T. A. Strickland
James Westberry

Dixie

Population
8,145
County Seat
Cross City
Sheriff
Glen Dyals
Clerk of Circuit Court
Joe Hubert Allen
Property Appraiser
Hal Chewning, Sr.
Tax Collector
Grady Hires
Supervisor of Elections
Sherry C. Mills
School Superintendent
James Hurst
Commissioners
C. W. Stephenson
Alton J. Land
Leroy E. Evans
Edward R. Osteen
George Edmonds
School Board
Earl Allen
Kenneth M. Jones, Sr.
Sharon Snellgrove.
Roscoe Hurst
J. D. Cannon

Duval

Population
575,884
County Seat
Jacksonville
Sheriff
Dale Carson
Clerk of Circuit Court
S. Morgan Slaughter
Property Appraiser
Robert A. Mallard
Tax Collector
Lynwood Roberts
Supervisor of Elections
Harry Nearing
School Superintendent
Herb Sang

Councilmen-at-Large
James Wells
J. Earl Huntley
Henry Cook
Earl M. Johnson
Bill Basford

Councilmen

Forrest Boone
Terry R. Wood
John E. Goode
Henry A. Crews
Gifford Grange
George L. Shuman
Evelyn Denise Lee
Rodney Hurst
Harold J. Gibson
Joe Forshee
Anthony (Warren)
Jones
Sylvia Webb
William E. Carter
Clarence (Mack) Suggs
School Board
James H. Corwin, M. D.
John W. Sutton
Jack Nooney
Wendell P. Holmes, Jr.
Harry J. Wagner
Dr. Samuel P. Nesbitt
Billy Parker

Escambia

Population
239,391
County Seat
Pensacola
Sheriff
Vince Seely
Clerk of Circuit Court
Ernie Lee Magaha
Comptroller
Joe A. Flowers
Property Appraiser
John R. Jones, Jr.
Tax Collector
Matt Langley Bell, III
Supervisor of Elections
Joe Oldmixon
School Superintendent
Charles Stokes
Commissioners
Gerald W. Wooldard
Kenneth Kelson
Billy G. Tennant
John E. Frenkel, Jr.
Marvin G. Beck
School Board
Henry McMillan
Lois Suarez
Vernon McDaniel
James I. Terry
Jim C. Bailey

Flagler

Population
12,141
County Seat
Bunnell
Sheriff
Robert E. McCarthy
Clerk of Circuit Court
Shelton B. Barber
Property Appraiser
John W. Seay
Tax Collector
Suzette Pellicer
Supervisor of Elections
Etta Peterson
School Superintendent
Richard Wells
Commissioners
Louis M. Steflik
Thomas W. Durrance
C. H. Cowart
Albert B. Johnston, Jr.
Merhl Shoemaker
School Board
Jack Reynolds

Larry Goodemote
Herschel C. King
James L. DuPont
Jack Haas

Franklin

Population
7,732
County Seat
Apalachicola
Sheriff
Jack Taylor, Jr.
Clerk of Circuit Court
Robert L. Howell
Property Appraiser
John James, Jr.
Tax Collector
Betty W. Sangaree
Supervisor of Elections
Doris Shiver Hamm
School Superintendent
Robert John Daria
Commissioners
Admiral Brown
Harry Falk, Jr.
Willis "Bill" Collins
Jimmy G. Mosconis
Ralph Kendrick
School Board
David Ray Ard
Robert H. Miller, Jr.
Buford Golden
Arthur "Red" Davis, Jr.
Wayne Mock

Gadsden

Population
42,062
County Seat
Quincy
Sheriff
W. A. Woodham
Clerk of Circuit Court
Wayne Hanna
Property Appraiser
George Hamilton
Tax Collector
W. A. Summerford
Supervisor of Elections
Deniver Hutchinson
School Superintendent
Grinelle E. Bishop
Commissioners
Louise Blackburn
Paul Nicholson
Lamar Massey
Forrest Davis, Jr.
Earl W. Lodge
School Board
Harold J. Henderson
Randolph E. Greene
Betty Baker
C. H. Richardson
Witt Campbell

Gilchrist

Population
6,312
County Seat
Trenton
Sheriff
Roy J. Rodgers
Clerk of Circuit Court
Jackie R. Barron
Property Appraiser
D. Ray Harrison, Jr.
Tax Collector
W. W. Welch
Supervisor of Elections
Susan J. Bryant
School Superintendent
Ray E. Thomas
Commissioners
Addy Jones
Cecil Corbin
W. B. Mathis, Jr.
Jimmie Sheffield
Shelton P. Thomas

School Board
James E. Vickers, Jr.
Raymond D.
Hutchinson
Elvin Mathews
Carol A. Hyde
Woodrow H. Smith

Glades

Population
6,147
County Seat
Moore Haven
Sheriff
William "Bill" Arnold,
Jr.
Clerk of Circuit Court
Jerry L. Beck
Property Appraiser
J. C. Sealey
Tax Collector
Regina Brown
Supervisor of Elections
Donald A. Brown
School Superintendent
Lester N. Mensch
Commissioners
Samual A. Griffin
John B. Coffey
W. A. Branthoover
Vance Whidden
Margaret Van de Velde
School Board
Myrna J. Hagan
Joanna M. Johnson
Mike Pressley
Thelma Arnold
Phyllis Norris

Gulf

Population
10,647
County Seat
Port St. Joe
Sheriff
K. E. Ken Murphy
Clerk of Circuit Court
Jerry T. Gates
Property Appraiser
Joyce D. Williams
Tax Collector
Eda Ruth Taylor
Supervisor of Elections
Cora Sue Robinson
School Superintendent
B. Walter Wilder
Commissioners
Jimmy O. Gortman
Douglas Birmingham
William R. Branch
Everett Owens, Jr.
Eldridge Money
School Board
Oscar Redd
Ted L. Whitfield, Jr.
Paul Sewell
Waylon Graham
Gene Raffield

Hamilton

Population
8,705
County Seat
Jasper
Sheriff
Charlie Rhoden
Clerk of Circuit Court
Alice Jones
Property Appraiser
F. Kenneth Tuten
Tax Collector
Ulma Braswell
Supervisor of Elections
Mary Runyon Burnham
School Superintendent
Fred D. Greene
Commissioners
Joel Selph
Wendell Wynn

Jack Vinson
Durwood Morgan
David Goolsby
School Board
W. P. Griffin, Jr.
Park Dees
Willard Godwin
Hilward Morgan
J. David Barker

Hardee

Population
19,883
County Seat
Wauchula
Sheriff
Doyle Bryan
Clerk of Circuit Court
Coleman W. Best
Property Appraiser
D. Reid Stewart
Tax Collector
Curtis Ezelle
Supervisor of Elections
Lorne Yetter
School Superintendent
John E. Terrell
Commissioners
Samuel L. Rawls
Benny Albritton
John Roy Gough
Roland Skipper
Maurice Henderson
School Board
William R. Lambert, Jr.
Wayne A. Jernigan
Lewis Pace
Opal S. Knight
James Scarborough

Hendry

Population
19,440
County Seat
LaBelle
Sheriff
Robert T. Durkis
Clerk of Circuit Court
Charlotte Fitzsimmons
Property Appraiser
Dale Small
Tax Collector
Mildred H. Lewis
Supervisor of Elections
Elizabeth J. Foote
School Superintendent
William C. Burke
Commissioners
C. E. Hall
Donald A. Davis
Donald E. Pratt
Phillip Roland
C. Harold White
School Board
Judy Cross
Beauford Davidson
Fred Dyess
John S. McGahee
Linda Haney

Hernando

Population
48,771
County Seat
Brooksville
Sheriff
Melvin Kelly
Clerk of Circuit Court
Harold W. Brown
Property Appraiser
Lester Samples, Jr.
Tax Collector
Leona Bechtelheimer
Supervisor of Elections
Neil T. Kinnear, Jr.
School Superintendent
Dr. James K. Austin

Commissioners
Frank Fish
William T. Koenig
Marvin E. Hunt
Henry Ledbetter
Greg Copeland
School Board
Vacancy
Paul H. Clemons
Louise Boehme
Mary Ann Hogan
Donald Hensley

Highlands

Population
49,759
County Seat
Sebring
Sheriff
Joe Sheppard
Clerk of Circuit Court
Earl Rich
Property Appraiser
J. W. (Billy) Martin
Tax Collector
J. T. Landress
Supervisor of Elections
Jimmy Whitehouse
School Superintendent
Billy Cason
Commissioners
Gene Bigbie
C. F. Howerton
Carl P. Arant, Jr.
C. J. Wise
Robert Skipper
School Board
Joseph A. Franza
Ruth K. Davis
Robert Fitzgerald, Jr.
Margaret L. Turnbull
Bill Gene Smith

Hillsborough

Population
661,243
County Seat
Tampa
Sheriff
Walter C. Heinrich
Clerk of Circuit Court
James F. Taylor, Jr.
Property Appraiser
William R. Daniel, Jr.
Tax Collector
Melvin B. Smith
Supervisor of Elections
Robin C. Krivanek
School Superintendent
Dr. Raymond Shelton
Commissioners
E.L. Bing
Jan Platt
Matt M. Jetton
Rodney Colson
John Paulk
School Board
Roland H. Lewis
Marion S. Rodgers
R. Sonny Palomino
Joe E. Newsome
A. Leon Lowry, Sr.
Sam Rampello
Cecile W. Essrig

Holmes

Population
14,953
County Seat
Bonifay
Sheriff
Drew Galloway, Sr.
Clerk of Circuit Court
Cody Taylor
Property Appraiser
Howard Strickland
Tax Collector
Edna Varnum Cox

Supervisor of Elections
Marlin D. Register
School Superintendent
Johnnie J. Collins, Jr.
Commissioners
Donald (Donnie)
Morrison
Jerry English
E. E. Simms
Felton Miller
Paul Jernigan
School Board
Hubert Hendrix
Huston McCormick
L. T. Sonny Johnson, Jr.
Johnnie F. Bradshaw
Bobby Johnson, Sr.

Indian River

Population
63,100
County Seat
Vero Beach
Sheriff
Tim Dobeck
Clerk of Circuit Court
Freda Wright
Property Appraiser
David Nolte
Tax Collector
Gene E. Morris
Supervisor of Elections
Rosemary Richey
School Superintendent
Dr. James A. Burns
Commissioners
A. Grover Fletcher
Pat Lyons
Don C. Scurlock, Jr.
William C. Wodtke, Jr.
Dick Bird
School Board
Dorothy A. Talbert
Richard Bolinger
Judd Barker
Ruth R. Barnes
Joe N. Idlette, Jr.

Jackson

Population
39,686
County Seat
Marianna
Sheriff
John P. McDaniel
Clerk of Circuit Court
Daun Crews
Property Appraiser
Herbert Lockey
Tax Collector
Foster L. Jenings
Supervisor of Elections
Alyne McQuagge
Pitman
School Superintendent
Robert E. Childs
Commissioners
S. D. Johnson
John Padgett
Ernest L. Padgett, Jr.
J. P. McDaniel
Alva Mercer
School Board
E. D. Patterson, Jr.
R. B. Beall
Louise Boone
James F. Williams
B. E. Charles

Jefferson

Population
10,746
County Seat
Monticello
Sheriff
James H. Scott

Clerk of Circuit Court
Eleanor B. Hawkins
Property Appraiser
Steve C. Walker, Jr.
Tax Collector
Ouida Ehler
Supervisor of Elections
Ed Ritter, Jr.
School Superintendent
Desmond Bishop
Commissioners
Mordaunt Bishop
Dr. John A. Ward
Jessie E. Cooksey
Walter B. Edwards, Jr.
T. Butler Walker
School Board
Paula Hayes
Elizabeth Hall
Becky Stoutamire
Edwin C. Faglie
James Boland, Jr.

Lafayette

Population
4,013
County Seat
Mayo
Sheriff
Bobby McCray
Clerk of Circuit Court
Paul Trawick
Property Appraiser
G. W. Hicks, Jr.
Tax Collector
Mertic Wimberley
Supervisor of Elections
Linda O. Mills
School Superintendent
Randall Hewitt
Commissioners
Lavere Buchanan
Chester McCray
Norman E. Jackson
Sidney Adams
Edward Walker
School Board
Hiram Bell
Ned Walker
Ray Buchanan
Julian E. Adams
Bobby Johnson

Lake

Population
108,063
County Seat
Tavares
Sheriff
Noel E. Griffin, Jr.
Clerk of Circuit Court
James C. Watkins
Property Appraiser
Ed Havill
Tax Collector
T. Keith Hall
Supervisor of Elections
Emogene W. Stegall
School Superintendent
Carl Pettitt
Commissioners
James R. Carson, Jr.
Lex A. Deems
Claude Smoak
Thomas J. Windram
Glenn C. Burhans
School Board
Georgia Phillips
Joan P. Brown
Anna Cowin
R. Jerry Smith
Kyleen Fischer

Lee

Population
214,867
County Seat
Fort Myers

Sheriff
Frank Wanicka
Clerk of Circuit Court
Sal Geraci
Property Appraiser
Kenneth M. Wilkinson
Tax Collector
Richard L. Steele
Supervisor of Elections
Enid D. Earle
School Superintendent
Ray V. Pottorf
Commissioners
Mike Roeder
Ernie Averill
Roland Q. Roberts
Roland Eastwood
William Fussell
School Board
Robert Ratliff III
Mary M. Laurel
Rayma C. Page
Howard DeVore
Barbara Wallace

Leon

Population
152,096
County Seat
Tallahassee
Sheriff
Eddie Boone
Clerk of Circuit Court
Paul F. Hartsfield
Property Appraiser
John P. Brown
Tax Collector
John Chafin
Supervisor of Elections
John Sullivan, Jr.
School Superintendent
Charles Couch
Commissioners
Wm. Douglas Nichols
Gayle Nelson
Bill Montford
Robert K. Henderson
J. Lee Vause
School Board
George Anderson
Bill Wilson
Emily T. Millett
Richard Merrick
Donna M. Harper

Levy

Population
20,564
County Seat
Bronson
Sheriff
Pat Hartley
Clerk of Circuit Court
Douglas M. McKoy
Property Appraiser
Dwight Bell
Tax Collector
Donald H. Richburg
Supervisor of Elections
Joy S. Smith
School Superintendent
Francis Rowell
Commissioners
J. Donald Holmes
J. L. Townsend
Wm. Samuel Yearty II
Mike Davis
Elmer Smith
School Board
Wayne E. Beauchamp
C. T. "Ted" Alexander
R. H. Ross
L. H. Arrington
Richard A. Lynch

Liberty

Population
4,294

County Seat
Bristol
Sheriff
Harrell W. Revell
Clerk of Circuit Court
Duncan Hosford
Property Appraiser
Wilford M. Deason
Tax Collector
Lester W. Summers
Supervisor of Elections
Edna M. Stanley
School Superintendent
Jerry M. Johnson
Commissioners
J. L. Johnson
Sidney "Gene" Free
James E. Johnson
John Troy Sanders
Joe Burke
School Board
Howard Hornsby
Kenneth P. Green
W. L. Potter
Joseph C. Combs
Ras B. Hill

Madison

Population
15,091
County Seat
Madison
Sheriff
Joe C. Peavy
Clerk of Circuit Court
Alfred Welch
Property Appraiser
W. G. Rutherford
Tax Collector
Wes Kelley
Supervisor of Elections
Kathleen M. Burnette
School Superintendent
Randall M. Buchanan
Commissioners
Roy C. Smith
Jack Hunter
Bert Thigpen
Phillip Howell
Allen Cherry
School Board
Carolyn Bishop
A. W. Waldrep
Paul Braswell
Claude W. Pickles
Sam McGhee

Manatee

Population
154,279
County Seat
Bradenton
Sheriff
Thomas M. Burton, Jr.
Clerk of Circuit Court
Richard B. Shore, III
Property Appraiser
Frank Perkins
Tax Collector
Samuel A. Cornwell, Jr.
Supervisor of Elections
H. Jerome Davis
School Superintendent
Dr. William Bashaw
Commissioners
Edward W. Chance
Kent C. Chetlain
Westwood H. Fletcher, Jr.
Pat Glass
Vernon Vickers
School Board
Louise R. Johnson
Marjorie G. Kinnan
Gilbert W. McNeal
Wheeler B. Leeth
Jesse J. Davis, Jr.

Marion

Population
129,320
County Seat
Ocala
Sheriff
Don Moreland
Clerk of Circuit Court
Frances P. Thigpin
Property Appraiser
Rudy Muckenfuss
Tax Collector
Thomas Olson
Supervisor of Elections
Helen L. McNeal
School Superintendent
H. L. Rogers
Commissioners
Bruce Bartlett
Murray E. Fugate
Roy E. Abshier
T. W. P. Needham
Robert England
School Board
Nate Gilman
J. L. Collum
James C. Ergle, Jr.
Carole A. Parrish
Lamar Luffman

Martin

Population
67,569
County Seat
Stuart
Sheriff
James D. Holt
Clerk of Circuit Court
Louise V. Isaacs
Property Appraiser
A. D. Malfregeot
Tax Collector
Thomas L. Crook
Supervisor of Elections
Peggy Stewart Robbins
School Superintendent
Vincent J. Navitsky
Commissioners
Alex Haynes
Thomas J. Higgins
Sherri King
Maggy Hurchalla
John W. Holt, Jr.
School Board
Frank Hughes
Carolyn B. Lichty
Joyce Hobson
David L. Crandall
John Alexander

Monroe

Population
64,168
County Seat
Key West
Sheriff
William A. Freeman, Jr.
Clerk of Circuit Court
Ralph W. White
Property Appraiser
Ervin A. Higgs
Tax Collector
Harry F. Knight
Supervisor of Elections
William (Billy) Freeman
School Superintendent
Armando J. Henriquez
Commissioners
Wilhelmina Harvey
Alison Fahrer
Jerry Hernandez, Jr.
Edwin Swift III
Ken Sorensen
School Board
Robert R. Padron
E. H. Walker
Gerald Edd Adair
Roger L. Swift
Ruth Alice Campbell

Nassau

Population
33,718
County Seat
Fernandina Beach
Sheriff
R. W. Dougherty
Clerk of Circuit Court
T. J. Greeson
Property Appraiser
James Page
Tax Collector
Gwendolyn Miller
Supervisor of Elections
Shirley N. King
School Superintendent
Craig Marsh
Commissioners
Gene R. Blackwelder
Hazel Jones
John F. Claxton
James E. Testone
John F. Armstrong, Sr.
School Board
William D. Rodeffer
Hubert N. Vanzant
Robert B. Johnson
Rita Braddock
David P. Page

Okaloosa

Population
112,873
County Seat
Crestview
Sheriff
Larry Gilbert
Clerk of Circuit Court
Newman C. Brackin
Property Appraiser
Howard E. Hilburn
Tax Collector
Joseph G. Stokes
Supervisor of Elections
Elsie B. Garrett
School Superintendent
Max Bruner, Jr.
Commissioners
Shirley Ransom
Bill W. Peebles, Jr.
Hugh Adams
Larry Y. Anchors
Michael Mitchell
School Board
Paul A. Petrey, Jr.
James H. Etheredge
Andrew F. Giesen, Jr.
Barbara Moore
R. L. McKelvey

Okeechobee

Population
21,139
County Seat
Okeechobee
Sheriff
John W. Collier
Clerk of Circuit Court
Clif Betts, Jr.
Property Appraiser
Thomas W. Gaughan
Tax Collector
Athleon Alderman
Supervisor of Elections
Rowena Parkerson
School Superintendent
Dr. Andrew J. Knight
Commissioners
James Lashley
J. C. Bass
Sarah F. Price
James N. Broome
Charles W. Harvey
School Board
David Hester
Donna Enrico
Thomas L. Close

Robert Joiner
Stephen M. Kos

Orange

Population
481,731
County Seat
Orlando
Sheriff
Lawson L. Lamar
Clerk of Circuit Court
Bill Gorman
County Comptroller
Tom Locker
Property Appraiser
Ford S. Hausman
Tax Collector
Earl K. Wood
Supervisor of Elections
Betty Carter
School Superintendent
James L. Schott
Commissioners
Vera M. Carter
Bob Harrell
Hal Marston
Tom Dorman
Lou Treadway
School Board
H. T. Stone
William Frangus
Raymond Bassett
John I. Thomas
Kattie J. Adams
William Thomas
Barnes II
Iris B. Tapley

Osceola

Population
55,332
County Seat
Kissimmee
Sheriff
Ernest P. Murphy
Clerk of Circuit Court
Melvin H. Wills, Jr.
Property Appraiser
Danny L. Lackey
Tax Collector
Murray A. Bronson
Supervisor of Elections
Donna Bryant
School Superintendent
Leon T. Hobbs
Commissioners
Oren Brown
James Swan
Michael D. Bast
Larry Whaley
W. J. Newman
School Board
A. Eugene Thompson, Jr.
Ernabelle Tallman
Karen L. Kerr
James W. Heaberlin
M. Bruce DeBord

Palm Beach

Population
615,165
County Seat
West Palm Beach
Sheriff
Richard P. Wille
Clerk of Circuit Court
John B. Dunkle
Property Appraiser
Rebecca E. Walker
Tax Collector
Allen C. Clark
Supervisor of Elections
Jacqueline Winchester
School Superintendent
Thomas J. Mills
Commissioners
Peggy B. Evatt

Ken Spillias
Dennis Koehler
Dorothy Wilken
Bill Bailey
School Board
Hugh MacMillan, Jr.
Louis Eassa
George Bailey
Susan Pell
Samuel S. Lowell
Robert S. Howell
Paula Nessmith

Pasco

Population
204,598
County Seat
Dade City
Sheriff
John Short
Clerk of Circuit Court
J. E. Pittman
Property Appraiser
Ted Williams
Tax Collector
K. M. "Mike" Olson
Supervisor of Elections
Kurt Browning
School Superintendent
Thomas E. Weightman
Commissioners
Sylvia Young
Curtis L. Law
Sandra Lee Werner
Allan Safranek, Jr.
Dr. James
Hollingsworth
School Board
Agnes Davis Deal
Janet E. Tolar
James M. Marlowe
Dr. Robert Hartzell
Dorothy S. Mitchell

Pinellas

Population
743,301
County Seat
Clearwater
Sheriff
Gerard A. Coleman
Clerk of Circuit Court
Karleen F. DeBlaker
Property Appraiser
Ronald J. Schultz
Tax Collector
O. Sanford Jasper
Supervisor of Elections
Charles J. Kaniss
School Superintendent
Dr. Scott Rose
Commissioners
Gabriel Cazares
Charles E. Rainey
John Chestnut, Jr.
Bruce Tyndall
Barbara Sheen Todd
School Board
Betty Hamilton
The Rev. Albert G.
Blomquist
Calvin Hunsinger
John R. Espey
Gerald Castellanos
Dr. Frank X. Pesuth
Wallace J. Voegel

Polk

Population
330,830
County Seat
Bartow
Sheriff
Louie T. Mims
Clerk of Circuit Court
E. D. "Bud" Dixon
Property Appraiser
James L. Roden

Tax Collector
Hobson Strain
Supervisor of Elections
Helen B. Gienau
School Superintendent
R. Clem Churchwell
Commissioners
Brenda Taylor
Lee Draper
Jack Simmons
Ernie Caldwell
Royce Ready
School Board
Nancy Simmons
Daniel Hutchison
J. J. Corbitt
Claude Ridley
Ted Aggelis

Putnam

Population
51,238
County Seat
Palatka
Sheriff
E. W. Pellicer
Clerk of Circuit Court
Charles H. Hood
Property Appraiser
Larry Pritchett
Tax Collector
B. M. "Mike" Noone
Supervisor of Elections
Donald L. Hersey
School Superintendent
C. L. Overturf, Jr.
Commissioners
Juanda W. Allender
John Eubanks
Charles R. Baird
C. Ward Hancock
Kelley Smith, Jr.
School Board
James L. Padgett
William J. Turnbull
Marguerite Campbell
William Owens
Raymond S. Rood III

St. Johns

Population
53,701
County Seat
St. Augustine
Sheriff
Francis M. O'Loughlin, Jr.
Clerk of Circuit Court
Carl E. "Bud" Markel
Property Appraiser
Harold M. Wayne
Tax Collector
Winifred S. Hill
Supervisor of Elections
W. A. (Gus) Thomas
School Superintendent
W. Douglas Hartley
Commissioners
Richard L. Parks, Jr.
Francis N. Brubaker
Chester Benet
Harry Waldron
Robert E. Curtan
School Board
Tom Rivers
Pete Weingartner
Barbara Ward
Herschel H. Parrish, Jr.
Robert W. Webb, Jr.

St. Lucie

Population
94,727
County Seat
Ft. Pierce
Sheriff
Lanie Norvell

Clerk of Circuit Court
Roger Poitras
Property Appraiser
James W. Bass
Tax Collector
Daniel N. Knowles, Jr.
Supervisor of Elections
Gertrude Walker
School Superintendent
Norman Behling
Commissioners
Havert Fenn
E. E. Green
Maurice D. Snyder
Dale Trefelner
William B. Palmer
School Board
Thomas H. Bruhn
Nicholas Sabetto
Jeffrey S. Furst
Dale Cassens
Samuel Gaines

Santa Rosa

Population
57,205
County Seat
Milton
Sheriff
J. A. "Jim" Powell
Clerk of Circuit Court
Gerald F. Barnes
Property Appraiser
F. M. Fisher
Tax Collector
Barbara Holley
Supervisor of Elections
David E. McDonald
School Superintendent
Bennett C. Russell
Commissioners
Millard F. Adams, Jr.
Billy Lee, Sr.
William Carroll
Howard Barnes
Jim H. Howell
School Board
Kenneth E. Smith
Donald R. Hendricks
Leonia Pittman
Ted Dotson
Carol McDaniel

Sarasota

Population
209,452
County Seat
Sarasota
Sheriff
Jim Hardcastle
Clerk of Circuit Court
Raymond H. Hackney, Jr.
Property Appraiser
John W. Mikos
Tax Collector
Rebecca M. Eger
Supervisor of Elections
Joanne E. Koester
School Superintendent
Dr. James Fox
Commissioners
Jerry L. Hente
Jim Greenwald
Mabry Carlton
Jeanne McElmurray
Robert L. Anderson
School Board
Mary M. McAdoo
Dr. Kay Glasser
David E. Olson
Susan Richardson
Gene Matthews

Seminole

Population
186,840
County Seat
Sanford

Sheriff
John E. Polk
Clerk of Circuit Court
Arthur Beckwith, Jr.
Property Appraiser
Howard W. Suber
Tax Collector
G. Troy Ray, Jr.
Supervisor of Elections
Camilla D. Bruce
School Superintendent
Robert W. Hughes
Commissioners
Barbara Christensen
Robert Sturm
Bud Feather
Sandra Glenn
William Kirchhoff
School Board
Nancy Warren
Jean Bryant
William J. Kroll
Renee "Pat" Telson
Roland V. Williams

Sumter

Population
24,880
County Seat
Bushnell
Sheriff
Jamie Adams
Clerk of Circuit Court
Bernard R. Shelnutt, Jr.
Property Appraiser
Ronald E. Hawkins
Tax Collector
Tom Swain
Supervisor of Elections
Lois Kinard
School Superintendent
Joe R. Strickland
Commissioners
W. B. Jones, Jr.
W. T. Blackmon
William C. Wing
Harry Lovett
Stanton Gideons, Jr.
School Board
Robert A. Shoemaker
Joe D. Merritt
Sherman G. Wilson
David Hanson
C. Aubrey Caruthers

Suwannee

Population
23,293
County Seat
Live Oak
Sheriff
Robert Leonard
Clerk of Circuit Court
Jerry A. Scarborough
Property Appraiser
Lamar Jenkins
Tax Collector
George Burnham, Jr.
Supervisor of Elections
Marjorie Carmichael
School Superintendent
Frank R. Stankunas
Commissioners
Claude G. McDonald
W. W. Jernigan
Verneil Johnson
Wayne Long
Hansel C. Ross
School Board
Edward M. Smith
Barbara A. Nelson
George L. Knight
Tom Lashley
J. M. Holtzclaw

Taylor

Population
16,894

County Seat
Perry
Sheriff
Grady Murphy
Clerk of Circuit Court
Charles R. Carlton
Property Appraiser
Eldon Sadler
Tax Collector
Jackson Tedder
Supervisor of Elections
Margaret Hamby
School Superintendent
Robbins R. Woodell
Commissioners
Delton E. Lundy
Edwin Hendry
Albert Johnson, Jr.
Walter Rowell
Jackie Shaw
School Board
Edward Harvey
Wendell Parker
A. L. (Buck) McLeod
Billy Ricketson
Michael O'Steen

Union

Population
10,392
County Seat
Lake Butler
Sheriff
John Whitehead
Clerk of Circuit Court
Margie F. Cason
Property Appraiser
Wilford Croft
Tax Collector
Josephine Addison
Supervisor of Elections
Lottie Lee Archer
School Superintendent
James H. Cason, III
Commissioners
Sam Johns
Fred A. Cox
Sidney Todd
Dale Smith
Mitch Brannen
School Board
Regina Parrish
Morris Dobbs
Alfred Elixon
Ray Crawford
Steve Saunders

Volusia

Population
268,175
County Seat
DeLand
Sheriff
Edwin Duff II
Clerk of Circuit Court
V. Y. Smith
Property Appraiser
John Turner, Jr.
Tax Collector
Finance Director
R. D. Summers
Supervisor of Elections
Katherine S. Odham
School Superintendent
Raymond G. Dunne
County Councilmen
Jack Ascherl
P. T. Fleuchaus
Alice Cyler
Jerome Doliner
Kurt Massfeller
Frank Bruno
Clyde R. Mann
School Board
Dr. Edward Smotherman
Dr. Oswald P. Bronson
J. Boyd DeLoach
Beebe S. White
Ohse E. Davis

Wakulla

Population
10,938
County Seat
Crawfordville
Sheriff
David F. Harvey
Clerk of Circuit Court
Carlton Tucker
Property Appraiser
Emmett C. Ferrell, Jr.
Tax Collector
Irene C. Spears
Supervisor of Elections
Nell A. Russ
School Superintendent
Dr. William E. Whaley
Commissioners
J. D. Turner
Wilhelmina Cronin
Osler A. Scott
Billy Porter
Delbert L. Roberts
School Board
Jackie Walker
Charles D. Miller
Tommy L. Oaks
Michael H. Falk
Franklin Roberts

Walton

Population
21,700
County Seat
DeFuniak Springs
Sheriff
Quinn A. McMillian
Clerk of Circuit Court
Catherine King
Property Appraiser
Billy Fountain
Tax Collector
Jack Little
Supervisor of Elections
Nellie Thompson
School Superintendent
Teddy DeShazo
Commissioners
W. F. Miles
Sam Pridgen
Bob Anderson
Derward Owens
Billy McLean
School Board
Dorothy Herring
Colen D. Douglass
Gary Billingsley
Johnnie W. Moore
Sabra Martin

Washington

Population
14,823
County Seat
Chipley
Sheriff
Fred Peel
Clerk of Circuit Court
Travis Pitts
Property Appraiser
Roland B. Walsingham
Tax Collector
Mary Hodges
Supervisor of Elections
Marie Canum Mitchell
School Superintendent
Charles Adams
Commissioners
John E. Carter
Albert F. Davis, Sr.
Theodore Simmons
Lenzy Corbin
Donald Haddock
School Board
Newton Brock
William Gunter, Sr.
Harold Hightower
Euliss Locke
Emma L. O. Trawick

FLORIDA SHERIFFS



Alachua County

Gainesville

Sheriff L. J. "Lu" Hindery (D)

Born DeLand, Fla., January 7, 1924. **Education** Public schools of DeLand; BS degree, University of Florida; 2 years, U. of F. Law School **Wife** Eleonore (Honey) **Children** Three **Church** Episcopal **Career** Alachua County Sheriff's Office, 1949; Chief Deputy, 1955; elected Sheriff in 1976; reelected, 1980. Graduate, F.B.I. National Academy; Attended: U. S. Department of Justice, Institute for Jailers; Police Budget Workshop by Fla. Institute for Law Enforcement; National Sheriffs' Association's Institute for Training in Jail Management; has received approximately 1,000 hours of IACP, NSA, and CCJST training in jail operations, police management, collective bargaining, etc. **Military** 3 years in infantry, W W II; 1 year as M.P. in Korean War. **Honors** Chairman of Legislative Committee, member of Board of Directors, Lifetime Honorary Member, Florida Sheriffs Association; Founder and Past Chairman, Police Executive Council of Alachua County; member, Police Task Force, Governor's Commission on Criminal Justice Standards and Goals; Chairman, Region IV Advisory Council on Police Standards; member of advisory boards for Santa Fe Community Corrections Center, Santa Fe Community College Police Academy, Alachua County Crisis Center; member Florida Council on Crime and Delinquency, International Association of Chiefs of Police, Fraternal Order of Police, Democratic Executive Committee, F.&A.M., Kiwanis, Moose, Elks, Cattlemen's Association.

Youth Fund Tribute: It makes no difference what we say here. What makes a difference is what they (the Boys Ranch staff) do here. Ed Blackburn, Jr., Boys Ranch Anniversary, Oct. 2, 1982.

Baker County

Macclenny

Sheriff Joe Newmans (D)

Born Sanderson, (Baker County) Fla., August 28, 1931. **Education** Public schools of Baker County; Jacksonville School of Technology **Wife** Yvonne **Children** Three **Church** Baptist **Career** Elected Sheriff in 1972; reelected in 1976; reelected, 1980. **Honors** Member of Baker County Governor's Advisory Committee; elected Sheriff three successive times.



Hindery

Bay County

Panama City

Sheriff LaVelle Pitts (D)

Native of Bay County, Florida, **Born** October 9, 1934; **Education** Jones Junior College, Gulf Coast Community College **Wife** Sally Jo; **Children** Six **Church** Methodist **Career** Served as Jailer, Deputy and Chief Criminal Investigator, Bay County; Chief of Police, Springfield, Florida; State Deputy Fire Marshal; Special Agent, Florida Sheriffs' Bureau; Chief of Detectives, Leon County; appointed acting Sheriff of Jefferson County by Gov. Claude Kirk, 1967; Major, Florida Marine Patrol; elected Sheriff, 1980. **Military** U. S. Marine Corps **Honors** Past President, Bay County Jaycees, Panama City.



Newmans

Bradford County

Starke

Sheriff Dolph Reddish (D)

Born Starke, Fla., August 26, 1932, one of seven sons. **Education** Public schools of Bradford County; attended Santa Fe Jr. College, Gainesville. **Church** Baptist **Career** Joined Bradford County Sheriff's Department in 1957; attended Florida Law Enforcement Training Academy, FBI Executive Development course; graduate of FBI National Academy; Police Standards Council, Career Development



Pitts



Reddish



Miller



Smith



Brescher

course; certified Police Instructor; elected Sheriff in 1972; reelected in 1976 and 1980 without opposition, (first unopposed Sheriff in 75-year history of Bradford County); graduate of National Sheriffs' Association Institute; graduate, National Institute of Corrections **Military** Rank of Sgt. in U. S. Air Force, 1952-56. **Honors** Past President of Bradford County Children's Association; member of Area Law Enforcement Training Committee; first son to succeed father as Sheriff in Florida via election; past member, Board of Trustees, Florida Sheriffs Boys Ranch, Girls Villa and Youth Fund, Inc.; past member and Secretary-Treasurer of Florida Sheriffs Youth Fund, elected to Florida Sheriffs Association Board of Directors, 1981.

Brevard County

Titusville

Sheriff Claude W. Miller (D)

Born Clover, South Carolina, January 25, 1937; **Education** Public schools, Wilmington, N. C.; Brevard Community College, AS Degree; Florida Technological University, BA Degree, Criminal Justice; **Wife** Annette **Children** Two **Church** Protestant **Career** Hampton, Va., 1959-64; Titusville, Florida Police Department, 1965-78; appointed Chief, 1973; graduate, FBI National Academy, 105th Session; appointed Sheriff, January, 1979, during suspension of Sheriff Rollin Zimmerman; appointed Acting Chief of Melbourne, Florida, Police Department, August, 1979-July, 1980; elected Sheriff, 1980; **Honors** Director, 7th District, Florida Police Chiefs Association; appointed by Governor to Local Law Enforcement Advisory Council; honored by Florida Police Chiefs Association for Outstanding Service, 1976; chosen Lawman of the Year, 1979, by American Legion Auxiliary.

Broward County

Ft. Lauderdale

Sheriff George A. Brescher (D)

Born New Jersey, March 23, 1943 **Education** Monmouth College, New Jersey, BS Degree; University of Miami Law School, JD Degree, National Judicial College, Reno, Nevada. **Wife** Gretchen **Children** One **Career** Assistant State Attorney in Broward County, three years; private law practice, two years; County Court Judge (twice unopposed for reelection); appointed Sheriff of Broward County by the Governor in 1982 when Sheriff Robert A. Butterworth resigned to become Executive Director of the Florida Department of Highway Safety and Motor Vehicles. **Military** Four Years

with the U.S. Army Judge Advocate General's Corps; held captain's rank and represented the Army in legal actions; served over 13 months as military judge.

Calhoun County

Blountstown

Sheriff William G. "Buddy" Smith (D)

Born Altha, Fla., February 19, 1942. **Education** Mt. Dora High School; 2 years at Troy State College. **Wife** Sharlyn **Children** Two **Church** Church of God **Career** Chief Deputy, Calhoun County Sheriff's Dept., 5-1/2 years; Police Standards School, Chipola Junior College; breathalyzer courses at Gulf Coast Junior College; elected Sheriff, 1976; reelected, 1980. **Honors** He and his family selected Outstanding Farm Family of the Year, 1969; Past President, Calhoun County Farm Bureau; Past President, Blountstown Lions Club; appointed Chaplain, Florida Sheriffs Association, 1981, 1982, and 1983.

Charlotte County

Punta Gorda

Sheriff Glen E. Sapp (R)

Born Jacksonville, Florida, July 9, 1946; **Education** AA Degree, Jacksonville Junior College; BS Degree in Criminology, Florida State University; MS in Criminal Justice, Nova University; graduate of FBI National Academy and National Sheriffs Institute. **Children** One **Church** First Assembly of God **Career** Criminal Investigator, State Attorney's office, Gainesville; Trooper, Florida Highway Patrol; elected Sheriff, 1980. **Military** 10 years, Florida National Guard, Special Forces; 4 years Army Reserves, Artillery.

Citrus County

Inverness

Sheriff Charles S. Dean (D)

Born Jacksonville, Fla., May 31, 1939 **Education** Public schools of Inverness; AA Degree from Central Florida Community College, 1962; BS Degree in Police Administration-Criminology, Florida State University, 1963; MS Degree in Criminal Justice, Rollins College, 1976; Florida Department of Law Enforcement Executive and Personnel Administration. **Wife** Judy **Children** Two **Church** Church of Christ **Career** Jailer-Dispatcher, Citrus County Sheriff's Department, 1962; college intern with City of Tampa Police, 1963; investigator with Florida Installment Land Sales Board, 1964; Juvenile Counse-

lor, 3-1/2 years in Inverness; six years with Criminal Justice Advisory Committee of the Withlacoochee Regional Planning Council, Ocala; Citrus County School Board, 15 years, Director of General Services; elected Sheriff, 1980. **Military** U. S. Marine Corps **Honors** Past Master, Citrus Lodge, F & AM; member, Citrus Shrine Club, Ocala Scottish Rite Bodies; Elks; Egypt Temple Shrine, Tampa; elected to Florida Sheriffs Association Board of Directors, 1983.

Clay County

Green Cove Springs

Sheriff Jennings Murrhee (D)

Born Green Cove Springs, Fla., October 14, 1925. **Education** Public schools of Green Cove Springs. **Wife** Georgia **Children** Two **Church** Baptist **Career** Elected Sheriff in 1964 and currently serving fifth term; attended Florida Law Enforcement Academy. **Military** U. S. Army, WW II. **Honors** Served on Boards of Trustees, Florida Sheriffs Boys Ranch, Girls Villa and Youth Fund; Chairman of Executive Committees for all three Boards; past member, Florida Sheriffs Association Board of Directors; Past President, Florida Sheriffs Association.

Collier County

Naples

Sheriff Aubrey Rogers (D)

Born Ft. Myers, Fla., August 27, 1926. **Education** Public schools of Ft. Myers. **Wife** Peggy **Children** three **Church** Methodist **Career** Fort Myers Police Department, nine years; Chief Deputy, Collier County, 19 years; appointed Sheriff, November, 1975, to fill unexpired term; elected Sheriff in 1976; reelected, 1980; graduated, 1977, National Sheriffs' Institute for Achievement in Administration and Management, University of S. California; member, National Sheriffs' Committees for Crime Prevention Operations and Youth Activities. **Military** U.S. Army, two years; U.S. Army Reserve, ten years. **Honors** Member Florida Sheriffs Association Board of Directors.



Rogers

Columbia County

Lake City

Sheriff Steve W. Spradley (D)

Born Lake City, Florida, February 2, 1944 **Education** Public Schools of Columbia County; graduated, Columbia High School, 1962; Police Standards, Lively Technical School, Tallahassee; AA Degree, Lake City Community College **Wife** Lorraine **Children** Three **Church** Methodist **Career** Correctional Officer II, Reception & Medical Center, Fla. Department of Corrections; elected Sheriff, 1980. **Military** U. S. Marine Corps, 1965-68, Viet Nam veteran.



Spradley

Dade County

Miami

Director, Metro-Dade Police Department

Bobby L. Jones

Born Ada, Oklahoma, September 4, 1935 **Wife** Connie **Children** One **Church** Protestant **Education** AS degree in Police Science and Criminology, Miami-Dade Community College; Graduate studies in Organizational Science and Public Adm., Fla. International University; Northwestern University, Long Course, 1969-70. **Career** 1960-71, moved up through ranks of Dade County Public Safety Dept. (PSD), until he became police captain, uniform division; 1974-75, Supervisor, Internal Review; 1975-79, Chief of Police Division; 1979-80, Interim Director, PSD; Jan. 17, 1980, appointed Director, PSD. **Military** United States Marine Corps, 1953-1956 **Honors** Advisory Committee Chairman, Southeast Fla. Institute of Criminal Justice, Miami-Dade Community College; Dade-Miami Criminal Justice Council; Criminal Justice Users Requirements Committee, SEARCH Group, Inc., Dept. of Justice; member, Criminal Justice Information Systems Council for the State of Florida.



Jones



Murrhee



Sapp



Dean



Thomas



Dyals



Carson

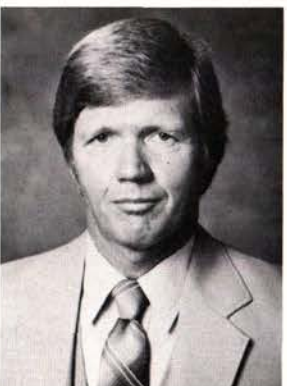

Seely

DeSoto County

Arcadia

Sheriff Robert A. Thomas (D)

Born Wauchula, Florida, August 21, 1942
Education Public schools of Hardee County
Wife Florence **Children** Two
Church Baptist **Career** 16 years with Florida Highway Patrol; professional training in career development, police leadership and operations, Breathalyzer, civil disorder prevention and control, arson investigations, homicide investigations, riot and group control, VASCAR and DOPPLER radar operations. Qualified as an instructor by Police Standards and Training Division of Florida Department of Law Enforcement; elected Sheriff, 1980. **Military** National Guard and Army Reserve, 6 years **Honors** Arcadia Lions Club.

Dixie County

Cross City

Sheriff Glen Dyals (D)

Born Marion County, Fla., December 3, 1936. **Education** Public schools of Dixie County **Wife** Lea **Children** Four **Church** Baptist **Career** Served for more than 16 years as Deputy Sheriff in Dixie County, elected Sheriff in 1976; reelected, 1980. **Military** Two years, U. S. Army.

Duval County

Jacksonville

Sheriff Dale Carson (D)

Born Amsterdam, Ohio, January 16, 1922 **Education** Criminology degree, Ohio State University, 1949. **Wife** Doris **Children** Three **Church** Presbyterian **Career** FBI agent; Columbus, Ohio, Police Dept.; B & O Railroad detective; appointed Sheriff, 1958; elected in 1960; reelected 1964, 1967, 1971, 1975 and 1979. **Military** U. S. Army, World War II **Honors** Served on the Florida Sheriffs Association Board of Directors and Florida Sheriffs Boys Ranch Board of Trustees; President of the Florida Sheriffs Association in 1970; in 1968 became chief law enforcement officer in new local government structure consolidating Duval County and City of Jacksonville; member, Governor's Commission on Criminal Justice Standards & Goals; Vice Chairman, National Police Task Force, U. S. Department of Justice; Fellow, National Academy of Sciences; Chairman, Narcotics & Dangerous Drugs Committee, International Association of Chiefs of Police; member, National Sheriffs' Association Board of Directors;

member, Florida Crime Laboratory Council; graduated in first class of the National Executives' Institute of the FBI National Academy, 1976; Chairman, Standards-Ethics-Education Committee, National Sheriffs' Association; received National "Great American Traditions" award from B'nai B'rith Foundation of the U.S., 1982.

Escambia County

Pensacola

Sheriff Joseph V. (Vince)

Seely (D)

Born Pensacola, Florida, December 8, 1937 **Education** Public Schools, Escambia County; AS Degree, Law Enforcement; BA Degree, Criminal Justice, University of West Florida **Wife** Karen **Children** Three **Church** Catholic **Career** Safety Director, Pensacola Beach, 3 years; Deputy Sheriff, 20 years; elected Sheriff, 1980 **Military** U. S. Army.

Flagler County

Bunnell

Sheriff Robert E. McCarthy (D)

Born Jersey City, New Jersey, February 25, 1947 **Education** Attended public schools in Lyndhurst and Boonton, New Jersey; also County College of Morris, New Jersey. **Wife** Katherine **Children** two **Church** Catholic **Career** Detective Sergeant (Juvenile Division), Montville Township (New Jersey) Police, 1968-1980; Chief of Police, Flagler Beach, Florida, 1980-1983; appointed Sheriff by Governor, February 8, 1983. **Military** U.S. Navy, Radio Operator, 1964-1967 **Honors** Past President, PBA Local 140, New Jersey; Police Officer of the Year, Montville, New Jersey, 1978.

Franklin County

Apalachicola

Sheriff Jack Taylor, Jr. (D)

Born Washington County, Fla., January 31, 1931 **Education** Public schools of Apalachicola **Wife** Jeanette **Children** Three **Church** Methodist **Career** Elected Sheriff, 1968; reelected 1972, 1976 and 1980. **Military** U. S. Army, 7-1/2 years **Honors** Franklin County School Board member; member, Florida Sheriffs Association Board of Directors; former member, Florida Sheriffs Boys Ranch Trustees; Past President, Lions and Rotary; Master Mason, 32nd Degree Scottish Rite, Shriner.

Gadsden County

Quincy

Sheriff William A. Woodham (D)

Born Dothan, Ala., May 20, 1941 **Education** Public schools of Dothan, Ala.; Associate of Arts Degree, Chipola Junior College, 1963; BS Degree (Criminology & Corrections), Florida State University, 1965. **Wife** Donna **Children** Three **Church** Baptist **Career** State Trooper, Florida Highway Patrol, 1966; Assistant Counselor, Gadsden County Juvenile Court, 1967-71; appointed Sheriff of Gadsden County on April 14, 1971; elected Sheriff in 1972; reelected, 1976 and 1980. **Honors** President, Chipola Junior College student body, 1962-63; one of ten outstanding students, 1962-63; Gadsden County's Law Enforcement Officer of the Year, 1973; appointed by Governor to Florida Police Standards and Training Commission; Past Chairman, Board of Directors, Florida Sheriffs Association; honored by Big Bend Law Enforcement Association for "heroic actions" leading to apprehension of kidnapper who attacked police officer; elected Vice President, Florida Sheriffs Association, 1981; President in 1982.

Gilchrist County

Trenton

Sheriff Roy J. Rodgers (D)

Born Chiefland, Fla., March 27, 1932 **Education** Public schools of Gilchrist County **Wife** Bessie **Children** Two **Church** Church of Christ **Career** Assistant Chief of Police, Chiefland; Chief of Police, Trenton; 6 years as U. S. Navy Shore Patrolman; law enforcement courses, Santa Fe Junior College, Gainesville; elected Sheriff, 1976; reelected, 1980. **Military** U.S. Navy, 1951-1970 **Honors** Commander, Veterans of Foreign Wars; president, P.T.O.; member, Florida Sheriffs Association Board of Directors; Past President, Chapter 15, Florida Council on Crime and Delinquency; Past Worshipful Master, William "T" Carlton Lodge #46; Deputy Grand Master, 13th Masonic District, 1982; Pres., Suwannee River Shrine Club, 1982; Charter Member, Branford Shrine Club, 1982; member, Gainesville Shrine Club and Nomads.



Rodgers

Glades County

Moore Haven

Sheriff William "Bill" Arnold (D)

Born Arcadia, Florida, July 11, 1942 **Education** Public schools of Glades County; Indian River Community College **Wife** Debbie **Children** Five **Church** Baptist **Career** Two years with Okeechobee Police Dept.; eight years with Okeechobee County Sheriff's Department; three years as chief investigator; FBI fingerprint schools, crime scene investigation, drug enforcement administration training schools, police supervision and administration courses. **Military** U.S. Army, 1965-66 as Military Policeman.



Woodham

Gulf County

Port St. Joe

Sheriff K. E. "Ken" Murphy (D)

Born Ponce de Leon, Fla., October 26, 1935 **Education** Public schools of Holmes County **Wife** Betty **Children** Two **Church** Methodist **Career** Florida Highway Patrol, 19 years; attended homicide investigators' school; member, Civil Disobedience Squad; elected Sheriff in 1976; reelected, 1980. **Honors** Commendation Citation, City of Port St. Joe, 1967; Distinguished Service Award, Miami Beach Chamber of Commerce, 1972; member, Board of Directors, Gulf County Guidance Clinic; member, Board of Directors, Panhandle Alcoholism Council; member, Port St. Joe Masonic Lodge No. 111 and Order of The Eastern Star No. 191; member, Gulf Coast Community College Criminal Justice Advisory Committee; elected to Florida Sheriffs Association's Board of Directors in 1981.



Arnold



Murphy

Youth Fund Tribute: We have faith that our supporters will respond to our needs in the future as they have in the past. Harry K. Weaver, Florida Sheriffs Youth Fund President, 1983 Spring RANCHER.



Taylor



McCarthy



Rhoden

Hamilton County

Jasper

Sheriff Charlie C. Rhoden (D)

Born Hamilton County, Florida, April 15, 1925 **Education** Public schools of Hamilton County **Wife** Nell **Children** Two **Church** Methodist **Career** Elected Sheriff in 1956, is currently serving his seventh term. **Military** U. S. Army, World War II; Army Reserve; Military Police.

Hardee County

Wauchula

Sheriff Doyle Wesley Bryan (D)

Born Bowling Green, Fla., June 5, 1928 **Education** Public Schools, Hardee County; Attended South Florida Junior College for special courses in General Police Administration **Wife** Kathryn **Children** Four **Church** Methodist **Career** Deputy and Chief Jailer, Hardee County Sheriff's Dept., 1972-75; Police Chief, city of Bowling Green, 1976-80; elected Sheriff, 1980 **Honors** Vice President, Bowling Green Businessmen's Club; President, Bowling Green Methodist Men's Club.



Bryan

Hendry County

LaBelle

Sheriff Robert T. Durkis (D)

Born Cleveland, Ohio, June 20, 1939 **Education** Attended University of Miami, Miami-Dade Junior College, St. Petersburg Junior College, Edison Community College **Wife** Suzy **Children** Two **Church** Methodist **Career** 18 years law enforcement experience; 2 years as Administrative Chief Deputy, Hendry County Sheriff's Dept.; attended National Sheriffs' Management Training, FBI Academy, Quantico, VA; Florida Department of Law Enforcement Executive Institute;



Durkis



Kelly



Sheppard

elected Sheriff, 1980. **Honors** Appointed to Governor's Criminal Justice Advisory Committee, Region IX; advisory board, Southwest Florida Police Academy; advisory committee, Police Standards & Training Commission; specialized police instructor; member, Lions Club, Masonic Lodge, 32nd Degree Scottish Rite, Shrine, Jaycees and Elks.

Hernando County

Brooksville

Sheriff R. Melvin Kelly (D)

Born Starke, Florida, March 13, 1918 **Education** Public schools of Hernando County **Wife** Louise **Children** Two **Church** Baptist **Career** FHP 18 months; attended Florida Law Enforcement Academy; Deputy, investigator, and chief deputy, Hernando Sheriff's Dept., 1956-72; elected Sheriff, 1972; reelected 1976 and 1980. **Military** M.P., 1941-42; Infantry, 1943-45. **Honors** 32nd Degree Mason, Egypt Temple Shrine; Director, Hernando Cattlemen's Assn., Hernando Guidance Center; member, Sertoma, Lions and Elks.

Highlands County

Sebring

Sheriff Joe Sheppard (R)

Born Sarasota, Florida, December 22, 1933 **Education** Public schools and Florida State University **Wife** Marena **Children** Four **Church** Baptist **Career** Wildlife Officer, 5 years; FHP 11 years; attended FBI training sessions, Nat'l. Sheriffs Institute, FBI Academy; National Institute of Corrections **Military** U. S. Navy submarine service four years **Honors** Member, Regional Planning Council Advisory Committee; Governor's Agriculture Crime Commission; Sebring Research and Development Board. Received Jaycees' Certificate of Appreciation, 1979; Florida Citrus Mutual Crime Unit Commendation; served as Sgt.-at-Arms, Florida Sheriffs Association; elected Chairman, Florida Sheriffs Youth Fund Board; and member, Florida Sheriffs Association's Board of Directors; commended by American Legion Post #74 as Outstanding Police Officer for 1981; 32nd Degree Mason; Shriner; certified by Florida Department of Law Enforcement Executive Institute.

Youth Fund Tribute: The Youth Fund is sustained by people with all kinds of abilities, needs and desires. It takes everybody to get the job done. Harry K. Weaver, Florida Sheriffs Youth Fund President, 1983 Spring RANCHER.

Hillsborough County

Tampa

Sheriff Walter C. Heinrich (D)

Born Harrington Park, N. J., November 8, 1926 **Education** St. Petersburg Junior College, AA Degree in Police Administration, with honors; University of Tampa, BA Degree in Sociology and Criminology; also graduated from FBI National Academy; and Juvenile Officers Institute, University of Minnesota **Wife** Phyllis **Children** Three **Church** Methodist **Career** Tampa Police, 1949-70, to rank of Captain; Hillsborough Sheriff's Department, headed Criminal Investigation Div.; elected Sheriff, 1978 and 1980; police training instructor; also instructor, University of Tampa; interim lecturer, University of South Florida. **Military** U. S. Navy, World War II **Honors** Consultant, Regional Institutes on Police Community Relations; received Police Award of Valor, 1964; Outstanding Law Enforcement Officer, 1964 and 1965, from Florida Council on Crime and Delinquency; Liberty Bell Award, 1971, from Tampa-Hillsborough Bar Association; National Police Officer Award, 1975, from Master Detective Publications; Chairman, Exploring Division, Hillsborough County, Boy Scouts of America; President of the Boys and Girls Clubs of Greater Tampa, Inc.; appointed by Governor to Florida Council on Criminal Justice, also to Criminal Justice Standards and Training Commission; elected to Florida Sheriffs Association's Board of Directors, 1981.

Holmes County

Bonifay

Sheriff Drew Galloway (D)

Born Westville, Florida, December 23, 1930 **Education** Business Law, Okaloosa-Walton Junior College; Business Administration, Florida State University **Wife** Anne **Children** Two **Church** Baptist **Career** Driver's License Division, Fla. Department of Public Safety; attended numerous seminars and schools pertaining to laws and procedures sponsored by Department of Public Safety; elected Sheriff, 1980 **Military** U. S. Army, 1951-53; Good Conduct Medal, Expert Marksman Commendation Medal and Ribbon **Honors** Baptist Church Deacon; Past Master, Etna Lodge No. 202, F & AM.

Youth Fund Tribute: I have witnessed the Florida Sheriffs Boys Ranch blossom and grow to include a Girls Villa and Youth Ranch. I support this fine program and commend Florida's sheriffs, the caring people of the great

Indian River County

Vero Beach

Sheriff Richard (Tim) Dobeck (D)

Born Vero Beach, Florida, September 4, 1948 **Education** Public Schools, Indian River County; Indian River Community College; National Academy, Federal Bureau of Investigation; National Institute of Corrections' Executive Institute; Florida Department of Law Enforcement, Executive Institute; National Sheriffs Association, Executive Institute **Wife** Debbie **Children** Four **Church** Baptist **Career** Two years as patrolman, Vero Beach Police Department; Ten years with Indian River County Sheriff's Department; elected Sheriff, 1980; graduated from FBI National academy, 1981. **Honors** Vero Lodge 250 F&AM, Scottish Rite Mason; Red Cross Executive Board; Kiwanis Club; Indian River County Mental Health Association, Executive Board; Florida Intelligence Unit; National Child Safety Council; Civil Defense, Executive Board; Vero Beach Jaycees; Spouse Abuse Board of Directors; Police Advisory Board, Indian River Community College; elected to Florida Sheriffs Association Board of Directors, 1983.



Dobeck



Heinrich

Jackson County

Marianna

Sheriff John P. McDaniel (D)

Born Jackson County, Fla., October 9, 1940 **Education** Public schools of Jackson County; attended Chipola Junior College and Florida A & M University **Children** Two **Church** Baptist **Career** 280-hour basic law enforcement course required by Police Standards Board; 40-hour refresher course, Police Standards Board; drug enforcement school; homicide investigation school; 10 years with financial institution; 4 years, Chief Deputy, Jackson County Sheriff's Department; one year with Sneads Police Department as patrolman; elected Sheriff, 1980 **Military** Florida National Guard, U. S. Navy **Honors** Past Master, Harmony Lodge No. 3; member, Masonic Lodge, York Rite Bodies, Ambassador Hadji Shrine Temple; Panhandle Toastmasters, Elks Lodge No. 1516 and Moose Lodge.



McDaniel



Galloway

State of Florida and of course, the staff of the Florida Sheriffs Youth Fund for their unselfish contributions on behalf of Florida's needy children. Hon. Earl Hutto, Congressional Record, Feb. 10, 1983.



Scott

Jefferson County

Monticello

Sheriff James H. Scott (D)

Born Brunswick, Georgia, May 8, 1940
Education Public schools of Baldwin, Georgia
Wife Janice **Children** One
Church Baptist **Career** Military Police Training School; homicide investigation and criminal investigation schools; graduate, Florida Highway Patrol Academy; Florida Highway Patrol Trooper for seven years; graduate, National Intelligence Academy; appointed Sheriff, July 1, 1971; elected Sheriff in 1972; reelected, 1976 and 1980; was graduated from FBI National Academy, 1977. **Military** U. S. Marine Corps, Military Police, three years; U. S. Marine Corps Reserve, four years **Honors** Member, Florida Sheriffs Association's Board of Directors; elected Vice President of Florida Sheriffs Association, 1977; President, 1978; Chairman of the Board of Directors, 1983.



McCray

Lafayette County

Mayo

Sheriff Bobby McCray (D)

Born Mayo, Florida, March 6, 1939
Education Graduate, Lafayette High School; 1-1/2 years, Lively Technical School, Tallahassee; Plans, Operations and Disaster Preparedness Training at Florida State University; Police Standards Training; FDLE Executive Institute; Crimes Against Persons, Jail Management, Hazardous Materials, Arson Investigations and Homicide Investigations Schools **Wife** Marion **Children** Two **Church** Baptist **Career** Chief Deputy for 9 years with Lafayette County Sheriff's Department; elected Sheriff, 1980 **Military** U. S. Army **Honors** Lafayette County Development Authority; President of Mayo Jaycees, 1967-68; Outstanding Jaycee, 1967; Distinguished Service Award, 1968.

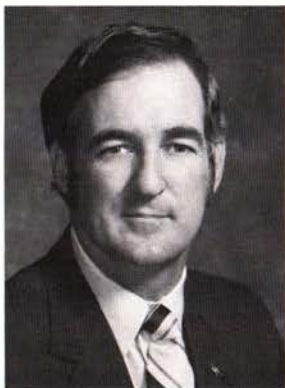

Wanicka



Griffin

Lake County

Tavares

Sheriff Noel E. Griffin, Jr. (R)

Born Eustis, Florida, September 7, 1928
Education 2-1/2 years, University of Florida **Children** Three **Church** Presbyterian **Career** Deputy Sheriff; investigator for State Attorney's Office; rancher; elected Sheriff, 1980 **Military** U. S. Navy **Honors** Former chairman, Lake County Soil & Water Conservation Commission; director, Lake County Cattlemen's Association.

Lee County

Ft. Myers

Sheriff Frank N. Wanicka (R)

Born Philadelphia, Pennsylvania, November 2, 1937 **Education** Public schools of Wildwood, N. J. and Fort Myers; attended University of Florida **Wife** Anne **Children** Two **Church** First Assembly of God **Career** Graduate of Southwest Florida Law Enforcement Academy, Bureau of Narcotics and Dangerous Drugs School, Executive Development Seminar for Law Enforcement held at the FBI Academy in Quantico, Va., the National Sheriffs' Institute at University of S. California, Florida Department of Law Enforcement Executive Institute; served with Florida Marine Patrol, three years, Ft. Myers Police Department, five years, Lee County Sheriff's Department, 2-1/2 years; elected Sheriff of Lee County in 1972; reelected in 1976 and 1980. **Military** U. S. Army, 1958-60 **Honors** Named Outstanding Young Law Enforcement Officer in 1970 by Ft. Myers Jaycees; Treasurer of Florida Sheriffs Association, 1974-79; received Kiwanis Decency Award, 1979.

Leon County

Tallahassee

Sheriff Eddie Boone (D)

Born Valdosta, Ga., April 5, 1939
Education Public schools of Lowndes County, Ga.; graduate, 100th Session of FBI National Academy **Wife** Melanie **Children** Two **Church** Baptist **Career** FBI Technician, 1957-58; Florida Sheriffs' Bureau fingerprint technician, 1959-60; Deputy Sheriff, Bay and Leon Counties, 1961-66; Special Agent, Florida Sheriffs' Bureau, 1966-67. Florida Department of Law Enforcement experience: Special Agent Investigator; Bureau Chief, Organized Crime Bureau; North Florida Regional Field Supervisor, October 1967-March, 1980. Elected Sheriff, 1980. Has attended numerous schools, workshops and seminars dealing with organized crime, narcotics and dangerous drugs, law enforcement management, criminal law, homicide investigations, vice control, sex crimes and narcotics diversion. **Military** Florida National Guard, 1962-68 **Honors** Respect for Law Commendation, Tallahassee Optimist Club; Master Mason, Jackson Lodge No. 1; Tallahassee Scottish Rite Bodies, 32nd Degree; Tallahassee Shrine Club, Morocco Temple; elected to Board of Directors, Florida Sheriffs Association, 1983.

Levy County

Bronson

Sheriff Pat Hartley (D)

Born Morriston, Florida, June 18, 1925
Education Public schools of Levy County and Plant City **Wife** Mora **Children** Seven **Church** Baptist **Career** Florida Law Enforcement Academy Command Course; served as Levy County Sheriff from 1964-1976; was a realtor and in used car business; reelected Sheriff, 1980. **Military** U. S. Army Engineers, World War II **Honors** Past Chairman, Regional Subcommittee, Governors Council on Criminal Justice, also Criminal Advisory Board for Regional Planning Council and advisory board for law enforcement training at Santa Fe Junior College; past member, Board of Directors and Legislative Committee, Florida Sheriffs Association; member, Suwannee Valley State Farmers' Market advisory committee; member Scottish Rite, Masons, Eastern Star (Past Worthy Patron, 1973, 1979), Disabled American Veterans, American Legion, Lions, Moose; received Levy County 4-H Meritorious Service Award, Distinguished Service Award from Criminal Justice Advisory Committee, Withlacoochee Regional Planning Council.

Liberty County

Bristol

Sheriff Harrell W. Revell (D)

Born Bristol, Florida, April 2, 1927 **Education** Public schools of Liberty County **Wife** Millie **Children** Seven **Church** Baptist **Career** Military Police; Elected Sheriff in 1976; reelected, 1980; certified by the Florida Department of Law Enforcement Executive Institute. **Military** Retired after 20 years with 82nd Airborne Division; military duty included four years in the Military Police as a game warden assigned to the Ft. Bragg reservation.

Youth Fund Tribute: My nephew, who lives at the Boys Ranch, has undergone a wonderful transformation in the last year. It was really a pleasure to spend some time with him. He has become a perfectly normal, healthy and courteous, little boy.

In Miami he was an abused and delinquent child, clearly heading for serious trouble. I have never seen such a change in behavior and attitude. I don't know how you did it, but you have our deep, grateful, sincere appreciation.

I enclose a check for your program, which must be the worthiest of all charities if it helps other children as it did my nephew. An uncle, 1983 Spring RANCHER.

Madison County

Madison

Sheriff Joe C. Peavy (D)

Born Concord, Florida, November 8, 1933
Education Public schools of Havana, Fla.; attended Berry Schools, Mount Berry, Georgia. **Wife** Shirley **Children** Three **Church** Baptist **Career** Completed Florida Highway Patrol Training Academy; 16 years with the Highway Patrol, five years as Corporal supervising FHP station covering Madison and Jefferson Counties; Madison County Sheriff's Department, four months; elected Sheriff in 1972 without opposition; won reelection in 1976 with 92 percent of the vote; reelected, 1980. **Military** Military Police, U. S. Paratroopers, three years **Honors** President, Madison Lions Club, 1970-71 Past Member, Board of Directors, Florida Sheriffs Association; elected Secretary of Florida Sheriffs Association, 1981.

Manatee County

Bradenton

Sheriff Thomas M. Burton, Jr. (D)

Born New York State, November 14, 1926
Education Master's Degree in Public Administration, University of Northern Colorado. **Wife** Audrey **Children** Four **Church** Catholic **Career** 1949-51, Police Officer, New York City; 1951-1973, Special Agent, later Special Agent-in-Charge, Counterintelligence, organizations world-wide, to include assignment as the Senior Police Advisor to the Director General, South Vietnamese National Police; 1973-1976, Professor of Criminal Justice, Manatee Junior College. Elected Sheriff in 1976; reelected, 1980. **Military** U. S. Army, World War II, Korea and Viet Nam.

Youth Fund Tribute: I salute the Boys Ranch Alumni for the honor they bring back to this Ranch... by serving as good citizens and good Americans. Ed Blackburn, Jr., Boys Ranch Anniversary, Oct. 2, 1982.



Peavy



Burton



Boone



Revell



Hartley



Moreland



Freeman



Holt



Dougherty

Marion County

Ocala

Sheriff Don Moreland (D)

Born Dawson, Georgia, January 19, 1935 **Education** Public schools of Dawson, Georgia, Central Florida Community College **Wife** Anita **Children** Five **Church** Lutheran **Career** Ocala police, 1956-57; Marion County Deputy, 1957-72 (advanced to Capt. in charge of Uniform Patrol); attended training schools held by U. S. Treasury Dept., FBI, Fla. Police Academy, Fla. Law Enforcement Academy, National Sheriffs Institute, National Institute of Corrections; graduate, FBI National Academy; certified police instructor; elected Sheriff 1972, 1976, 1980. **Military** U. S. Navy, 1952-56 **Honors** Former Chairman, Marion County Law Enforcement Officers Association; member advisory committees, Central Florida Community College; Distinguished Service Award for Law Enforcement from Florida Council on Crime and Delinquency, 1975; member, Governor's Commission on Criminal Justice Standards and Goals; appointed to Police Standards and Training Commission, 1977; former trustee, Florida Sheriffs Boys Ranch, Girls Villa and Youth Fund; served as Chairman, Florida Sheriffs Youth Fund, 1980; member, Exchange Club, VFW; elected President of Florida Sheriffs Association, 1981; Chairman, Governor's Criminal Justice Standards & Training Commission, 1981 and 1982; received Loyalty Day Award from Salt Springs VFW.

Martin County

Stuart

Sheriff James D. Holt (R)

Born Indiantown, Florida, February 13, 1932 **Education** Public schools of Martin County **Wife** Merriam **Children** Two **Church** Baptist **Career** Deputy Sheriff



Gilbert

for nine years; Special Investigator, Hotel and Restaurant Commission, one year; Deputy U. S. Marshal, two years; attended Bureau of Narcotics and Dangerous Drugs training school and U. S. Marshals' training school, both in Washington, D. C.; elected Sheriff in 1972; reelected in 1976 and 1980. **Military** U. S. Army **Honors** Past Member, Board of Directors, Florida Sheriffs Association, elected Sergeant-at-Arms, 1982 and 1983.

Monroe County

Key West

Sheriff William A. Freeman, Jr. (D)

Born Key West, Fla., May 28, 1929 **Education** Public schools of Key West; Insurance School, Insurance Company of North America, Philadelphia, Pa. **Wife** Shirley **Children** Three **Church** Catholic **Career** Elected Sheriff in 1976; reelected, 1980. **Honors** County Commissioner, State Representative; Jaycees Good Government Award, 1963-75; "Outstanding Democrat," Monroe County, 1976; Leadership Award, Veterans' Council of Key West, 1974; member, Moose and Elks Clubs.

Nassau County

Fernandina Beach

Sheriff R. W. "Ronnie" Dougherty (D)

Born Gainesville, Florida, April 6, 1940 **Education** Gainesville High School **Wife** Maxine **Children** One **Church** Baptist **Career** Trooper, Florida Highway Patrol, 1962-80; elected Sheriff, 1980 **Military** U. S. Army Military Police, 1958-61 **Honors** Past President Fraternal Order of Police, H. J. Youngblood Lodge No. 65; 32nd Degree Mason, Morocco Temple Shrine, Jacksonville.

Okaloosa County

Ft. Walton Beach

Sheriff Larry E. Gilbert (D)

Born Panama City, Florida, October 18, 1946 **Education** Chipola Junior College; BS in Criminology from Florida State University; Florida Banking School **Wife** Connie **Children** Two **Church** Methodist **Career** State Fire Marshal's Office, 4 years; Sunshine State Bank, 9 years; elected Sheriff, 1980. **Honors** Member, Board of Directors, N.W. Florida Regional Girl Scouts; past president, Ft. Walton Beach Civitan Club; Chairman of Salvation Army Advisory Board; member, Lions Club.

Okeechobee County

Okeechobee

Sheriff John W. Collier (D)

Born DeLand, Florida, May 7, 1924 **Education** Public schools of DeLand **Wife** Mary **Children** Three **Church** Baptist **Career** Florida Highway Trooper; Deputy Sheriff in Glades and Volusia Counties; Chief Deputy, Okeechobee County, five years; elected Sheriff in 1964, served three four-year terms; reelected, 1980. **Military** U. S. Navy, World War II.

Orange County

Orlando

Sheriff Lawson Lamar (D)

Born West Palm Beach, Florida, April 5, 1942 **Education** AA Degree, University of Florida; B. Ed. Degree, with honors, University of Miami; Juris Doctor Degree, with honors, University of Florida; **Children** One **Church** Episcopal **Career** Chief Asst. State Attorney, Ninth Judicial Circuit; aided in revisions of Florida's arson, inhumane treatment of animals and mandatory sentencing laws; elected Sheriff, 1980. Teaches at Southern Police Institute, University of Louisville; also teaches at University of Central Florida. **Military** Captain, U. S. Army Airborne Military Intelligence; Viet Nam veteran; Bronze Star, Army Commendation Medal and other U. S. and foreign medals. **Honors** Member, Florida and Orange County Bar Associations, National Sheriffs' Association, American Legion, Loyal Order of Moose, Florida Association of Police Attorneys, National District Attorneys' Association; Past President, Orange County Criminal Justice Council and Orange County Chapter of American Criminal Justice Association; past General Counsel, Florida Intelligence Unit; past board member "The Door," drug rehabilitation program and "Operation Crimewatch;" member, Democratic Executive Committee, and Governor's Alcohol and Highway Safety Task Force.

Youth Fund Tribute: For the past 25 years the sheriffs of the Sunshine State have been providing much-needed love and care to Florida's neglected and homeless youth. The sheriffs and the people of the State of Florida have maintained the Florida Sheriffs Boys Ranch near Live Oak. They later established the Girls Villa near Bartow and the Youth Ranch near Clearwater. I commend the sheriffs and the people of the State of Florida for their contributions to Florida's youth. I am proud to be listed as one of their supporters. Hon. Tom Lewis, Congressional Record, Feb. 10, 1983.

Osceola County

Kissimmee

Sheriff Ernest P. (Kayo) Murphy (D)

Born Brookeland, Texas, December 24, 1916 **Education** Public schools of Kissimmee, Fla.; St. Leo College Preparatory School, St. Leo. **Wife** Virginia **Children** Four **Church** Episcopal **Career** Chief Deputy of Osceola County from 1953-1967; 1958 graduate of FBI National Academy; various courses on law enforcement conducted by FBI and Florida Law Enforcement Academy; elected Sheriff in 1968; reelected in 1972, 1976 and 1980. **Military** Paratrooper, World War II; discharged as 1st Lt.; holds rank of Lt. Col. in U. S. Army, Retired; decorations include Silver Star, Purple Heart, American Defense Medal, Victory Medal, French and Dutch Fourragere, Presidential Unit Citation Medal with two bronze clusters, Parachute Wings with three bronze stars, eight Campaign Stars. **Honors** Served on Florida Sheriffs Boys Ranch Board of Trustees and Florida Sheriffs Association Board of Directors.



Murphy



Collier

Palm Beach County

West Palm Beach

Sheriff Richard P. Wille (R)

Born Port Huron, Michigan, January 15, 1929 **Education** Public schools of Port Huron, Mich.; AA Degree, Criminal Justice, Palm Beach Junior College; attended Eastern Michigan College of Commerce; BS Degree, Criminal Justice, Florida Atlantic University. **Children** Five **Career** St. Clair, Michigan, Deputy Sheriff, 6 years; Chief of Police, North Palm Beach, 12 years; graduate, FBI National Academy; completed courses in: Police Executive Development, Tallahassee Community College; Criminal Investigation, Wayne University; Community Relations, Michigan State College; was instructor at Palm Beach Junior College in Police Career Development and Police Management; elected Sheriff in 1976 and reelected in 1980; graduated from National Sheriffs' Association Institute, 1977. **Military** U. S. Marine Corps **Honors** Member, Board of Directors, State Police Chiefs Association; Past President, Palm Beach County Chiefs Association; Chairman & President, Commission on Accreditation for Law Enforcement Agencies; Chairman, National Sheriffs' Association Drug Enforcement Committee; elected to Florida Sheriffs Association's Board of Directors, 1981 and 1983.



Lamar



Wille



Short



Mims



Pellicer



Coleman

Pasco County

Dade City

Sheriff John M. Short (D)

Born Freeman, West Virginia, April 20, 1945 **Education** Public schools of New Port Richey, Fla.; attended St. Petersburg Junior College; graduate, St. Petersburg Police Academy; graduate, National Sheriffs' Institute; graduate, National Institute of Corrections. **Wife** Georgia **Children** Five **Church** Baptist **Career** New Port Richey Police Department, 1964-1976, appointed Chief in 1972; elected Sheriff in 1976; reelected, 1980. Criminal Investigation Course, National Law Enforcement Academy; Police Management, Florida Institute for Law Enforcement; Narcotics and Dangerous Drugs, University of Georgia; Traffic Institute, Northwestern University; graduate, National Sheriffs' Association Institute, 1977. **Honors** Outstanding Law Enforcement Officer of the Year and Meritorious Service Citation, New Port Richey, 1972; Acknowledgment of Merit, Carnegie Hero Fund Commission; Outstanding Young Man of the Year, 1975, New Port Richey Jaycees; member, 1978-present, Pasco-Hernando Community College Criminal Justice Advisory Board and Training Advisory Board; member, St. Leo Police Academy Advisory Board, 1974-78; member, Pasco County Criminal Justice Advisory Committee, 1975 to present; member, Governor's Crime Prevention Committee; member, Lions, Elks, Moose, International Association of Chiefs of Police, International Police Association; elected to Florida Sheriffs Association's Board of Directors, 1981; elected Secretary of Association in 1983.

Pinellas County

Clearwater

Sheriff Gerard A. "Gerry" Coleman (R)

Born New York City, N. Y., September 17, 1938 **Education** St. Leonard's Academy, Brooklyn, N. Y.; AS Degree, St. Petersburg Junior College; AA and BA Degrees, St. Leo College; candidate for MA Degree at University of South Florida; attended 22 law enforcement seminars sponsored by the FBI, Florida Sheriffs Bureau, Florida Peace Officers Association, and U.S. Army; graduated from St. Petersburg Police Academy, Southern Police Institute at the University of Louisville, the FBI National Academy and the National Sheriff's Institute **Wife** Barbara **Children** Three **Church** Roman Catholic **Career** Special Investigator for State Attorney;

with Pinellas County Highway Patrol, 1959-60; with Pinellas County Sheriff's Department since 1960; elected Sheriff in 1980; holds Florida Teaching Certificate; instructor, Pinellas Police Academy; guest lecturer, National Sheriffs' Institute, St. Leo College, Eckerd College, Manatee Junior College. **Military** National Guard, U.S. Army Reserve, Veteran of the 7th Regiment. **Honors** Appointed to Florida Sheriffs Youth Fund, 1982; Executive Committee member, Florida West Coast Council, Boy Scouts of America; Board of Directors member, Girls Club of Greater Seminole; received Certificate of Recognition from Police Standards and Training Council, and Law Enforcement award from Bay Isles Optimist Club; member, Boys Clubs of Pinellas County, Ancient Order of Hibernians, Knights of Columbus, Elks, AHEPA, FBI Associates, Southern Police Institute Associates; also Criminal Justice Associate, American Bar Association.

Polk County

Bartow

Sheriff Louie T. Mims (D)

Born Wellborn, Florida, August 19, 1940 **Education** Public schools of Dade City, Fla.; AS Degree, Polk Community College, Winter Haven; BS Degree, Criminal Justice, Rollins College **Wife** Betty **Children** Two **Church** Baptist **Career** 13 years with Florida Highway Patrol; attended various FHP and police executive schools; elected Sheriff in 1976; reelected, 1980. **Military** U. S. Army, 3 years. **Honors** Outstanding Young Man of America award; Chairman, Board of Directors, Florida Sheriffs Association, 1982; Chairman, Florida Sheriffs Youth Fund; member, Program to Aid Drug Abuse; member, Florida Council on Crime and Delinquency, Polk County Crime Commission; International Association of Chiefs of Police; Florida Chamber of Commerce; Criminal Justice Task Force, Citizens Advisory Committee, Florida Department of Corrections, Kiwanis, Masons; elected Treasurer, Florida Sheriffs Association, 1983.

Youth Fund Tribute: All citizens and residents of the United States are urged to remember the Florida Sheriffs Boys Ranch as a worthy and noble project, which has tangibly proven that it benefits youth and contributes to their development and thus represents one of the finest of charitable institutions, constituting in all respects an investment in the future of Florida and an appropriate recipient of public attention and sincere gratitude. Concurrent Resolution 403, 97th congress, Sept. 9, 1982.

Putnam County

Palatka

Sheriff E. W. Pellicer (D)

Born Bunnell, Fla., May 30, 1925. **Education** Public schools of Flagler County. **Wife** Pauline. **Children** Two. **Church** Baptist. **Career** Deputy Sheriff for six years; elected Sheriff in 1954 (two-year term); currently serving seventh full term. **Honors** Past President, Florida Sheriffs Association; President, National Sheriffs' Association, 1983; member, Board of Directors of Putnam County Alcohol and Drug Council; Board of Directors, Rodeheaver Boys Ranch; Chairman, Putnam County Unit of Salvation Army; member, Florida Boating Council.

St. Johns County

St. Augustine

Sheriff Francis M. O'Loughlin, Jr. (D)

Born Lowell, Massachusetts, July 23, 1938. **Education** Public schools of Lowell; AS Degree in Law Enforcement, Daytona Beach Community College; continuing education, University of N. Florida. **Wife** Marjorie. **Children** Six. **Church** Roman Catholic. **Career** St. Augustine Police Department, 21 years; certified instructor of Police Standards; career development courses through mid-management; elected Sheriff, 1980. **Military** U. S. Navy, 1955-59. **Honors** Board of Mental Health; leadership, Boy Scouts of America; elected to Florida Sheriffs Youth Fund Board of Directors.

St. Lucie County

Ft. Pierce

Sheriff Lanie Norvell (D)

Born Henderson, N. C., August 10, 1923. **Education** Public schools of St. Lucie County. **Wife** Nita. **Children** Three. **Church** Baptist. **Career** Commissioned Deputy Sheriff, 1953; Chief Deputy, 1955; graduate, FBI National Academy, 68th Session, 1961; attended 19 FBI National Academy Retraining Sessions; elected Sheriff, 1972; reelected, 1976 and 1980. **Military** Sgt., U. S. Army, World War II, serving 25 months in Southwest Pacific. **Honors** Charter member and Past President, Indian River Intelligence Unit (made up of police and Sheriffs' officers from four counties); serves on Advisory Board of Indian River Community College; Past President, Florida Chapter of the FBI National Academy Associates, 1973-74; member, Palm Beach County Criminal Justice Advisory Council; Co-

Founder of 911 Communications System for St. Lucie County; member, Board of Governors, St. Lucie County Data Processing.

Santa Rosa County

Milton

Sheriff J. A. "Jim" Powell (D)

Born Thomasville, Ga., August 2, 1937. **Education** Was graduated from Cook County High School, Georgia; lacks only a few courses to attain an Associate Degree from Pensacola Junior College and a Bachelor's Degree from Nova University in Law Enforcement and Criminology. **Wife** Kay. **Children** Three. **Church** Baptist. **Career** Served over 16 years in Florida Highway Patrol; was a part-time instructor at Pensacola Junior College and Florida Institute of Criminal Justice; holds certificates of training in all phases of criminal law; certified to perform tests for intoxication; trained in drug enforcement and homicide investigations; certified to operate VASCAR and DOPPLER radar equipment; completed intermediate, advanced and refresher training certified by the Standards and Training Division of Florida Department of Law Enforcement; elected Sheriff in 1980. **Military** Georgia National Guard, U.S. Army, U.S. Air Force. **Honors** Received the statewide "Trooper of the Year" award in 1968 for heroism.

Sarasota County

Sarasota

Sheriff Jim Hardcastle (R)

Born Scottsville, Kentucky, April 1, 1936. **Education** Associate of Arts Degree from Manatee Jr. College, Bradenton; BS Degree in Political Science from University of South Florida, Tampa. **Wife** Irene. **Children** Two. **Career** Ten years, Sarasota Police Department; elected Sheriff in 1972; reelected in 1976 and 1980. **Military** U. S. Air Force, 1955-61. **Honors** Appointed by Governor to Regional Advisory Council, Department of Offender Rehabilitation and to Southwest Florida Regional Planning Council; appointed Sgt.-at-Arms of Florida Sheriffs Association, 1981, elected Vice President, 1982; President, 1983.

Youth Fund Tribute: We have always had faith in our ability to help troubled boys and girls and families. We have had faith in our supporters who have shown over the years that they care about needy youngsters; and most of all we have had faith in God, who has walked with us, smiled upon us and blessed us. Harry K. Weaver, Florida Sheriffs Youth Fund President, 1983 Spring RANCHER.



Powell



O'Loughlin



Hardcastle



Norvell



Polk

Seminole County

Sanford

Sheriff John E. Polk (D)

Born Tampa, Florida, December 3, 1931
Education Public schools of Tampa; University of Tampa **Wife** Dorothy Jean **Children** Two **Church** Baptist **Career** FHP 10 years; graduate, FBI Academy, National Sheriffs' Institute; elected Sheriff, 1968; reelected 1972, 1976, 1980. **Military** U. S. Army **Honors** Past Master, Sanford Shrine; Chairman, Regional Planning Council; served as director and Vice President, Florida Sheriffs Association; served as President, 1979; serving as Chairman of Board of Managers, Florida Sheriffs' Self-Insurance Fund.



Adams

Sumter County

Bushnell

Sheriff James L. (Jamie) Adams, Jr. (D)

Born Fenholloway, Florida, December 5, 1940 **Education** Public schools of Taylor County **Wife** Betty **Children** Two **Church** Presbyterian **Career** Wildlife Officer; certified police instructor; certified firearms safety instructor; elected Sheriff, 1980. **Military** U. S. Army, 82nd Airborne Division **Honors** Master Mason, York and Scottish Rite Mason; member, Sumter Shrine Club, Cattlemen's Association, Farm Bureau, S. Sumter High School Advisory Committee, Boy Scouts of America Advisory Committee; director, Kiwanis Club; honorary member, S. Sumter F.F.A.; member 40&8.



Leonard

Suwannee County

Live Oak

Sheriff Robert Leonard (D)

Born Live Oak, Florida, March 23, 1933
Education Public schools in Live Oak; attended East Tennessee State College,



Murphy

Johnson City, Tenn. **Wife** Carol **Children** One **Church** Baptist **Career** Florida Highway Patrol Trooper, 1963-68; Beverage Agent, Division of Beverage, 1968-72; elected Sheriff in 1972; reelected in 1976 and 1980. **Military** U. S. Army, 1953-55; Florida National Guard, 1955 to present. **Honors** Served on Florida Sheriffs Boys Ranch, Girls Villa and Youth Fund Boards of Trustees; past member, Florida Sheriffs Youth Fund Corporation.

Taylor County

Perry

Sheriff Grady Murphy (D)

Born Perry, Florida, November 27, 1925
Education Public schools and many law enforcement schools **Wife** Edith **Children** Two **Church** Baptist **Career** Logging contractor; 22 years of law enforcement work, mostly as Chief Deputy; elected Sheriff, 1980 **Military** U. S. Army, Purple Heart.

Union County

Lake Butler

Sheriff John H. Whitehead (D)

Born Lake Butler, Florida, October 25, 1924 **Education** Public schools of Union County **Wife** Vivian **Children** Three **Church** Christian Church **Career** Constable of Union County; elected Sheriff in 1952; currently serving his eighth term. Holds title of "Dean of Florida Sheriffs" by virtue of 30 years as Sheriff. **Military** U. S. Navy, World War II **Honors** Served on Florida Sheriffs Boys Ranch, Girls Villa and Youth Fund Boards of Trustees; past President, Florida Sheriffs Association; served on Florida Correctional Standards Council and Human Rights Advocacy Committee, Department of Health and Rehabilitative Services, District Three; former member, Florida Sheriffs Youth Fund Corporation.



Whitehead

Youth Fund Tribute: Resolved by the Senate and House of Representatives of the United States of America in Congress assembled, that the citizenry of the State of Florida and of the United States, the Sheriffs of the State of Florida and the staff of the Florida Sheriffs Youth Fund are hereby commended and acclaimed for their outstanding contribution to the welfare of the United States and State of Florida generally, through the creation, operation and support of the Florida Sheriffs Boys Ranch, marking twenty-five productive and fruitful years on Oct. 2, 1982. Concurrent Resolution 403, 97th Congress, Sept. 9, 1982.

Volusia County

DeLand

Sheriff Edwin H. Duff II (D)

Born Bronx, New York City, New York, March 14, 1911 **Education** Public schools of Rockville, Maryland, and Washington, D. C.; attended George Washington University for pre-law; received LLB Degree from Columbus University in 1940. **Wife** "Ducky" **Children** Three **Church** Catholic **Career** FBI Agent for 27 years; rated by FBI as an "Outstanding Criminal Investigator;" Senior Resident Agent for the FBI in Daytona Beach from April, 1947, until his retirement in December, 1967; also served as FBI instructor specializing in Judo and defensive tactics for 20 years; elected Sheriff in 1968; reelected in 1972, 1976, 1980. **Honors** Served on Florida Sheriffs Boys Ranch Board of Trustees; former member, Florida Sheriffs Association Board of Directors; served as Secretary of Florida Sheriffs Association in 1977 and 1978.

Wakulla County

Crawfordville

Sheriff David F. Harvey (D)

Born Tallahassee, Florida, November 27, 1949 **Education** Public schools of Wakulla County; AA Degree, Chipola Junior College, Marianna; BS Degree in Criminology, Florida State University; graduate credits, University of Virginia. **Wife** Rhonda **Children** One **Church** Baptist **Career** Florida Parole Commission, four years; elected Sheriff in 1976; reelected, 1980; graduated from National Sheriffs' Association Institute, University of Southern California; FBI National Academy; National Institute of Corrections; Police Executive Institute. **Honors** Master Mason, Crawfordville Masonic Lodge No. 294; Tallahassee Scottish Rite Bodies, 32nd Degree; Tallahassee Shrine Club, Morocco Temple; appointed by Governor to Crime Information Systems Council, 1978-82; Chairman, Florida Sheriffs Association's Legislative Committee, 1981; Region III

Youth Fund Tribute: I am proud to join with my colleagues in recognizing the Florida Sheriffs Youth Fund. For the past 25 years it has been providing quality child care to Florida's dependent, neglected and homeless youth. Many young people have had their lives completely turned around because of the caring and personal attention given through the Youth Fund. As a resident of Florida, I am grateful for this unique organization. *Hon. Earl Hutto, Congressional Record, Feb. 10, 1983.*

Police Standards Training Advisory Council; appointed by Governor to Florida Council on Criminal Justice, 1979-82, Vice Chairman; selected to Outstanding Young Men of America, 1979, U. S. Jaycees; Charter member Big Bend Narcotics Task Force; President, Crawfordville P.T.O., 1980; selected Outstanding Law Enforcement Officer for 1980 by Coastal Optimist Club; Florida's youngest Sheriff, elected at age 26; member, Board of Managers, Florida Sheriffs Self-Insurance Fund; elected Vice-President, Florida Sheriffs Association, 1983.

Walton County

DeFuniak Springs

Sheriff Quinn A. McMillian (D)

Born DeFuniak Springs, Florida, August 15, 1940 **Education** Walton High School, DeFuniak Springs **Wife** Rebecca **Church** Baptist **Career** Walton County Sheriff's Department, deputy and investigator for five years; graduate of Police Standards & Training School; Crime Scene Evidence Technology School, Okaloosa-Walton Junior College; Homicide Investigation School, St. Petersburg Junior College; Breathalyzer courses at Washington-Holmes Area Vo-Tech School; elected Sheriff, 1980. **Military** U.S. Army, 1963-65.

Washington County

Chipley

Sheriff Fred Peel (D)

Born Marianna, Fla., December 14, 1946 **Education** Public schools of Washington County; BS Degree, University of Florida; MS Degree, University of West Florida **Wife** Jayne **Children** Two **Church** Presbyterian **Career** Graduated National Sheriffs' Institute, 1977, National Institute of Corrections, 1980; 600 hours of training, Florida Police Standards Council; certified police training instructor; elected Sheriff, 1976, reelected, 1980; graduated from FBI National Academy, 1982. **Military** Capt., National Guard; U. S. Army Ranger. **Honors** Elected Chairman of the Board of Directors, Florida Sheriffs Association, 1981; appointed by Governor to State Medical Examiners Commission; Chairman, Region II Law Enforcement Training Council; member, Panhandle Alcoholism Council; Chairman, Law Enforcement Advisory Board, Chipola Junior College and Washington-Holmes Vocational Center; Past President, Chipley Kiwanis Club.



Duff



McMillian



Harvey



Peel



A DIRECTORY OF LAW ENFORCEMENT AGENCIES



FEDERAL AGENCIES

Alcohol, Tobacco & Firearms

DISTRICT OFFICE

Edward D. Conroy
Special Agent-in-Charge
5205 N. W. 84th Ave.
Suite 108
Miami, 33166
(305) 350-4368

FIELD OFFICES

Miami
(305) 592-9568

Tampa
(813) 228-2184

Orlando
(305) 420-6136

Jacksonville
(904) 791-3468

Pensacola
(904) 434-2697

Ft. Lauderdale
(305) 527-7278

Tallahassee
(904) 878-4041

Border Patrol

Robert A. Adams, Jr., Chief
Patrol Agent
P. O. Box 3663
Norland Branch
Miami, 33169
(305) 350-5811

Bruce McDonald
Patrol Agent-in-Charge,
Miami Station
P. O. Box 3663
Norland Branch
Miami, 33169
(305) 350-5811

Donald L. Barley
Patrol Agent-in-Charge
Jacksonville Station
P. O. Box 4849
Jacksonville, 32201
(904) 791-3998

Jim Brown
Patrol Agent-in-Charge
Orlando Station
P. O. Drawer O
Winter Park, 32789
(305) 644-6204

Calvin R. Vaughn
Patrol Agent-in-Charge
Tampa Station
P. O. Box 3344
Tampa, 33601
(813) 228-2160

Daniel Gibson
Patrol Agent-in-Charge
West Palm Beach Station
P. O. Box 9875
Riviera Beach, 33404
(305) 848-6161

Customs Service

William P. Rosenblatt
Regional Director
(Investigations)

99 S. E. Fifth St., Suite 200
Miami, 33131
(305) 350-5331

Leon Guinn
Special Agent-in-Charge
77 S. E. Fifth St., Suite 350
Miami, 33131
(305) 350-5184

Paul O'Brien
Special Agent-in-Charge
500 Zack St.
Room 515
Tampa, 33601
(813) 228-2171

Frederic D. Haiduk
Special Agent-in-Charge
2831 Talleyrand Avenue
Jacksonville, 32206
(904) 356-4701

Andrew J. Hoffman, Jr.
Regional Patrol Director
99 S. E. 5th Street
Miami, 33131
(305) 350-4736

William A. Mason III
Asst. Regional
Commissioner
99 SE Fifth Street,
Suite 200
Miami, 33131
(305) 350-5952

MIAMI DISTRICT

Frank Kinney
District Patrol Director
77 S. E. 5th Street
Miami, 33131
305/350-5952

Patrol Divisions

701 Clematis St., Rm. 253
West Palm Beach, 33401
305/659-4606

1784 S. E. 15th Street
Ft. Lauderdale, 33316
305/763-5214

Post Office Box 71
Key West, 33040
305/294-3877

TAMPA DISTRICT

Rafael Martinez
District Patrol Director
301 South Ashley Drive
Tampa, 33602
813/228-2381

Patrol Divisions

Post Office Box 653
Cape Canaveral, 32920
305/784-1160

2801 Talleyrand Avenue
Jacksonville, 32206
904/356-2607

301 South Ashley Drive
Tampa, 33602
813/228-2381

Post Office Box 2041
Ft. Myers, 33902
813/334-4155

3900 Commonwealth
Blvd.
Tallahassee, 32303
904/488-0181

MOBILE DISTRICT

James T. Wyatt
District Patrol Director
250 N. Water Street
Mobile, Alabama 36601
205/690-2881

Patrol Divisions

Post Office Box 518
Apalachicola, 32320
904/653-8993

Post Office Box 1896
Panama City, 32402
904/763-8418

NETPDE

Ellyson Field
Pensacola, 32509
904/452-1032

Drug Enforcement Administration

MIAMI FIELD DIVISION

Peter F. Gruden
Special Agent-in-Charge
8400 N. W. 53rd Street
Miami, 33166
(305) 591-4894

Earl W. Simmons
Resident Agent-in-Charge
700 Twiggs St., Suite 400
Tampa, 33602
(813) 228-2178

Paul Teresi
Resident Agent-in-Charge
701 Clematis St., Rm. 223
West Palm Beach, 33401
(305) 350-7263

H. Dean Paulus
Resident Agent-In-Charge
4077 Woodcock Dr.,
Suite 210
Jacksonville, 32207
(904) 791-3566

Ronald U. Seibert
Resident Agent-in-Charge
235 Whooping Loop
Altamonte Springs, 32701
(305) 420-6155

Robin Cushing
Resident Agent-in-Charge
Room 101, Federal
Building
Ft. Myers, 33901
(813) 334-6245

John F. Kreppein
Resident Agent-in-Charge
P. O. Box 1486
Panama City, 32401
(904) 769-3407

Francis E. White
Resident Agent-in-Charge
Federal Building & U. S.
Courthouse
299 East Broward Blvd.,
Suite 405
Ft. Lauderdale, 33301
(305) 527-7220

Jasper Mateer
Resident Agent-in-Charge
Townsquare Mall,
Suite 214
11400 Overseas Highway
Marathon, 33050
(305) 743-7423

Federal Bureau of Investigation

JACKSONVILLE DIVISION

Lawrence G. Lawler
Special Agent-in-Charge
P. O. Box 8928
Jacksonville, 32239
(904) 721-1211

RESIDENT AGENCIES

Jacksonville Division
P. O. Box 1070
Daytona Beach, 32015
(904) 252-0463

P. O. Box 383
Ft. Walton Beach, 32548
(904) 244-5179

P. O. Box 14335
Gainesville, 32604
(904) 372-9600

P. O. Box 731
Ocala, 32678
(904) 732-7563

P. O. Drawer 270
Panama City, 32401
(904) 785-8751

P. O. Box 12944
Pensacola, 32576
(904) 432-3476

P. O. Box 1016
Tallahassee, 32302
(904) 224-4107

MIAMI DIVISION

Joseph V. Corless
Special Agent-in-Charge
P. O. Box 592418 AMF
Miami International
Airport
Miami, 33159
(305) 573-3333

RESIDENT AGENCIES

Miami Division
(Ft. Lauderdale)
P. O. Box 6383
Ft. Lauderdale, 33310
(305) 527-7296

P. O. Box 3-112
Ft. Pierce, 33454
(305) 944-0417

P. O. Box 1408
Homestead, 33030
(305) 248-8677

P. O. Box 887
Key West, 33040
(305) 296-3093

P. O. Box 1389
West Palm Beach, 33401
(305) 833-7517

TAMPA DIVISION

Robert W. Butler
Special Agent-in-Charge

P. O. Box 3301
Tampa, 33601
(813) 228-7661

RESIDENT AGENCIES

Tampa Division
P. O. Box G
Clearwater, 33518
(813) 441-3569

P. O. Box 1904
Cocoa, 32923
(305) 636-5820

P. O. Box 2165
Ft. Myers, 33901
(813) 334-8711

P. O. Box 404
Lakeland, 33802
(813) 682-6114

P. O. Box 3668
Orlando, 32802
(305) 420-6381

P. O. Box 40217
St. Petersburg, 33743
(813) 896-6166

P. O. Box 250
Sarasota, 33578
(813) 955-3325

Federal Protective Service

Louis B. Bernard, Director
Federal Protective Service
General Services Administration — Region 4
Richard B. Russell Federal
Building, 75 Spring St.
Atlanta, Georgia 30303

Supervisor
U.S. Courthouse,
Room 133
311 W. Monroe St.
Jacksonville, 32201
(904) 791-3687

Federal Building — U. S.
Courthouse
701 Clematis St., Room 101
West Palm Beach, Fla.,
33401
(305) 832-3438

Supervisor
U. S. Courthouse,
Room 100
300 N. E. First Ave.
P. O. Box 16
Miami, Florida 33101
(305) 350-4223

Supervisor
Federal Bldg.,
601 N. Florida Ave.
Tampa, 33601
(813) 228-2356

Supervisor
Federal Bldg. — U. S.
Courthouse, Rm. 427
80 North Hughey Ave.
Orlando, Florida 32801
(305) 420-6301

U. S. Courthouse
P. O. Box 1349
Tallahassee, 32301
(904) 222-2081

Supervisor
U. S. Courthouse

100 N. Palafox
Room 23
Pensacola, 32502
(904) 438-5642

Immigration & Naturalization Service

Joe D. Howerton
District Director
7880 Biscayne Blvd.
Miami, 33138
(305) 350-5344

Theodore Martinez
Deputy District Director
(same address)
(305) 350-4926

Joseph P. McFadden
Officer-in-Charge
500 Zack Street
Tampa, 33602
(813) 826-2131

Lewis G. Finklea
Officer-in-Charge
Rm. 227, Post Office
Building
311 West Monroe St.
Jacksonville, 32201
(904) 946-2624

James Breslin
Officer-in-Charge
4 East Port Road
P. O. Box 9846
Riviera Beach, 33404
(305) 844-4341

Internal Revenue Service

Criminal Investigation Division

JACKSONVILLE DISTRICT

Darrell G. Smith
Chief, Criminal Investigation Division
P. O. Box 35045
Jacksonville, 32202
(904) 791-2963

William R. Britt
Assistant Chief
P. O. Box 35045
Jacksonville, 32202
(904) 791-2963

Roland K. Anderson
Chief, Northern Branch
500 Zack Street
Tampa, 33602
(813) 228-2908

Peter W. Lindsey,
Chief, Southern Branch
Rm. 600, FOB
51 S. W. First Avenue
Miami, 33130
(305) 350-4421

Nathan F. Rodman
Group Manager
51 SW First Ave.
Miami, 33130
(305) 350-5361

Ralph L. Gay, Jr.
Group Manager
51 SW First Ave.
Miami, 33130
(305) 350-5360

Michael R. McDonald
Group Manager
51 SW First Ave.

Miami, 33130
(305) 350-5370

Joseph M. Flanagan
Group Manager
10300 Sunset Drive
Miami, 33173
(305) 350-4395

Vacancy
Group Manager
Washington Square Bldg.
111 NW 183rd St.
Miami, 33169
(305) 350-5996

George F. Meyer, Jr.
Group Manager
8000 Arlington
Expressway
Bldg. 2, 3rd Floor
Jacksonville, 32211
(904) 791-2961

Douglas Evaul
Group Manager
Rm. 320, FOB
80 N. Hughey Ave.
Orlando, 32801
(305) 420-6551

Jerald Price
Group Manager
Rm. 302, FOB
500 Zack street
Tampa, 33602
(813) 228-2301

G. Thorn McDaniel
Group Manager
Rm. 302, FOB
500 Zack Street
Tampa, 33602
(813) 228-2698

Earl J. Acquaviva
Group Manager
299 East Broward Blvd.
Rm. 309D
Ft. Lauderdale, 33301
(305) 527-7034

Thomas C. Daniel, Jr.
Group Manager
Suite 400,
Century National Bank
220 W. Garden St.
Pensacola, 32501
(904) 432-5075

Serafin R. Munoz
Group Manager
701 Clematis St.
West Palm Beach, 33401
(305) 655-3139

Postal Inspectors

Leo F. Shatzal
Postal Inspector-in-Charge
Atlanta, Ga. 30321
(404) 763-7078

R. A. Quigley, Inspector
P. O. Box 8547
Ft. Lauderdale, 33310
(305) 527-2064

J. C. Post, Inspector
P. O. Box 40176
Jacksonville, 32203
(904) 359-2790

A. R. Anderson, Inspector
P. O. Box 520772
Miami, 33152
(305) 591-0421

S. W. McClelland,
Inspector
P. O. Box 30124
Orlando, 32862
(305) 420-6201

W. Froh, Inspector
P. O. Box 22526
Tampa, 33622
(813) 228-2481

Secret Service

Buddie R. Cosby
Special Agent-in-Charge
7820 Arlington Expy.
Room 500
P. O. Box 4820
Jacksonville, 32201
(904) 791-2777

Robert M. Connelly, Jr.
Resident Agent
P. O. Box 607
Orlando, 32802
(305) 420-6333

Ronald J. Szego
Special Agent-in-Charge
P. O. Box 660160
Miami Springs, 33166
(305) 350-5961

David H. Noznesky
Resident Agent
P. O. Box 3205
West Palm Beach, 33402
(305) 659-0184

Richard L. Foree
Special Agent-in-Charge
700 Twiggs St., Suite 740
Tampa, 33602
(813) 228-2636

John E. Carrell
Special Agent-in-Charge
Suite 3300, First National
Bank Building
107 St. Francis Street
Mobile, Ala., 36602
(205) 690-2851
(This office serves West Florida.)

United States Attorneys

NORTHERN DISTRICT OF FLORIDA

K. Michael Moore
U. S. Attorney
110 E. Park Ave.
Room 100
Tallahassee, 32301
(904) 224-3186

Pensacola Office
P. O. Box 12313
Pensacola, 32581
(904) 434-3251

MIDDLE DISTRICT OF FLORIDA

Gary L. Betz
U. S. Attorney
Room 410
Timberlake Bldg.
500 Zack Street
Tampa, 33602
(813) 228-2941

Jacksonville Office
P. O. Box 600
Jacksonville, 32201
(904) 791-2682

Orlando Office
501 Federal Building
80 N. Hughey Avenue
Orlando, 32801
(305) 420-6341

SOUTHERN DISTRICT OF FLORIDA

Atlee W. Wampler, III
U. S. Attorney
155 S. Miami Avenue
Miami, 33130
(305) 350-4471

Ft. Lauderdale Office
Room 202-B
299 East Broward Blvd.
Ft. Lauderdale, 33301
(305) 527-7254

West Palm Beach Office
701 Clematis Street
West Palm Beach, 33401
(305) 655-1029

United States Marshals

NORTHERN DISTRICT OF FLORIDA

W. L. (Mac) McLendon
United States Marshal
P. O. Box 10229
Tallahassee, 32302
(904) 222-2098

Tallahassee Field Office
William A. Joyce,
Deputy-in-Charge P.O.
P. O. Box 10229
Tallahassee, 32302
(904) 222-2098

MIDDLE DISTRICT OF FLORIDA

Richard L. Cox
United States Marshal
P. O. Box 52417
Jacksonville, 32201
(904) 791-2293

Jack Moore
Chief Deputy Marshal
U. S. Post Office &
Courthouse Building
Room 234
Jacksonville, 32201
(904) 791-2293

STATE AGENCIES

Agriculture & Consumer Services, Department of

DIVISION OF ANIMAL INDUSTRY, MARKS AND BRANDS UNIT

John O'Brien,
Supervisor
Rm. 331, Mayo Building
Tallahassee, 32301
(904) 488-7141

Warren C. Blue,
Investigator
P. O. Box 451
Perry, 32347
(904) 584-4139

David R. Caldwell,
Investigator
P. O. Box 592
Floral City, 32636
(904) 726-8698

B. Archie Maynard,
Investigator
Route 7, Box 3506A
Okeechobee, 33472
(813) 467-1793

Michael S. Spiers,
Investigator
P.O. Box 403
Tallahassee, 32302
(904) 488-7141

Bing Greeson
Brands Registrar
Rm. 328, Mayo Building
Tallahassee, 32301
(904) 488-7141

SOUTHERN DISTRICT OF FLORIDA

United States Marshal
P. O. Box 010391
Miami, 33101
(305) 350-5346

Ronald D. Evans,
Chief Deputy
(305) 350-4378

Cecil H. Miller
Supervisor
Court Security
(305) 350-5349

Malford F. Duclo
Supervisor
Warrants/Investigation
(305) 350-4645

Robert Holt
Inspector
Witness Protection
Program
(305) 350-4763

Ft. Lauderdale Division
Jack Drazen
Deputy-in-Charge
Room 105-C,
U. S. Courthouse
299 E. Broward Blvd.
Ft. Lauderdale, 32301
(305) 527-7256

West Palm Beach Division
Bernard Daley
Deputy-in-Charge
Room 457,
U. S. Court-
house
701 Clematis Street
West Palm Beach, 33402
(305) 655-1827

INSPECTION DIVISION

Vincent Giglio, Director
Room 232, Mayo Building
Tallahassee, 32301
(904) 488-3731

P. S. Wright, Asst. Director
Room 221, Mayo Building
Tallahassee, 32301
(904) 488-7447

Fred Graves
Training Coordinator
Rm. 221, Mayo Building
Tallahassee, 32301
(904) 488-7447

ROAD GUARD

Forrest L. Beach, Chief
J. Roger Pittman, Asst.
Chief
P. O. Box 259
Trenton, 32693
(904) 463-2136

Alcoholic Beverages and Tobacco, Division of

Horace A. Moody
Chief of Law Enforcement
725 S. Bronough St.
Tallahassee, 32301
(904) 488-3227

DISTRICTS & SUB-OFFICES

R. E. Baxley, 2nd Lt.
P. O. Box 12646
Pensacola, 32501
(904) 436-8460

J. McPherson, 2nd Lt.
(Supervisor, Tallahassee District Office)
P.O. Box 2175
Tallahassee, 32302
(904) 488-4271

G. M. Hill, Sgt. (Supervisor, Panama City & Marianna)
P. O. Box 368
Panama City, 32401
(904) 769-9406

P. O. Box 766
Marianna, 32446
(904) 482-2151

R. R. Caplano, Capt.
(Supervisor, Jacksonville & Live Oak)
P. O. Box 5787
Jacksonville, 32207
(904) 359-6126

P. O. Box 816
Live Oak, 32060
(904) 362-2501

R. D. Bishop, 2nd Lt.
P. O. Drawer H
Lakeland, 33802
(813) 682-5161

J. B. Wallace, Capt.
P. O. Box 17735
Orlando, 32810
(305) 628-2250

J. E. Powell, 2nd Lt.
(Supervisor, Daytona Beach & Rockledge)
P. O. Box 688
Daytona Beach, 32015
(904) 255-3696

1199 S. Highway U.S. 1
S. S. Building, Suite 8
Rockledge, 32955
(305) 632-8266

E. A. Hooper, Capt.
P. O. Drawer 23746
Tampa, 33623
(813) 272-2610

R. R. Smith, Sgt.
P. O. Box 5269
Clearwater, 33518
(813) 441-9975

T. L. Stout, 2nd Lt.
P. O. Drawer 2306
Ft. Myers, 33902
(813) 332-0022

M. Willingham, Sgt.
P. O. Box 1077
Sarasota, 33578
(813) 355-2708

J. J. Harris, Capt.
1350 NW 12th Ave.,
Graham Bldg., 5th Fl.,
N. Wing
Miami 33136
(305) 325-3343

W. A. Ross
3118 Flagler Avenue
Habana Plaza
Key West, 33040
(305) 294-1232

R. A. Boyd, 2nd Lt.
P. O. Box 8276
Ft. Lauderdale, 33310
(305) 739-1440

Frank Comisso, 2nd Lt.
(Supervisor, W. Palm Beach & Ft. Pierce)
P. O. Drawer 2750
West Palm Beach, 33402
(305) 837-5067

127 N. Fourth St. (U.S.1)
Ft. Pierce, 33450
(305) 464-8177

T. F. Deen, 2nd Lt.
P. O. Box 3006
Ocala, 32678
(904) 622-3105

Tom Ewing, Sgt.
P. O. Box 567
Gainesville, 32602
(904) 372-9666

Attorney General

Jim Smith
Attorney General
State of Florida
The Capitol
Tallahassee, 32301
(904) 487-1963

Ken Tucker
Deputy Attorney General
The Capitol
Tallahassee, 32301
(904) 488-2595

BRANCH OFFICES

Carolyn Snurkowski
Suite 820
Dade County Regional
Service Center
401 N. W. 2nd Avenue
Miami, 33128
(305) 377-5441

Bob Landry
Park Trammel Bldg.,
8th Floor
1313 Tampa Street
Tampa, 33602
(813) 272-2670

Bob Bogen
Room 204
Palm Beach County
Regional Service Center
111 Georgia Avenue
West Palm Beach, 33401
(305) 837-5062

Dick Prospect
125 N. Ridgewood
Fourth Floor, Beck's Bldg.
Daytona Beach, 32014
(904) 252-1067

Comptroller, Office of

Gerald Lewis,
Comptroller
The Capitol
Tallahassee, 32301
(904) 488-9755

Don Saxon
Investigative Coordinator
Office of the Comptroller
The Capitol, Rm. 203
Tallahassee, 32301
(904) 488-5275

Tallahassee Area Office
1861 E. Capital Circle
Tallahassee, 32308
(904) 487-2904

Ft. Lauderdale Area
Office
Regional Service Center
201 W. Broward Blvd.,
Suite 510
Ft. Lauderdale, 33312
(305) 467-4239

Jacksonville Area Office
Richard P. Daniel Service
Center
111 E. Coast Line Drive,
Room 610
Jacksonville, 32202-3477
(904) 359-6085

Miami Area Office
401 N. W. 2nd Avenue,
Suite 870
Miami, 33128
(305) 377-5213

Orlando Area Office
404 W. Robinson St.,
Suite 519
Orlando, 32801
(305) 423-6115

Tampa Area Office
Regional Service Center,
7th Floor
1313 Tampa Street
Tampa, 33602-3397
(813) 272-2565

West Palm Beach Area
Office
111 Georgia Avenue,
Suite 211
West Palm Beach, 33401
(305) 467-5054

Corrections, Department of Prison (& Jail) Inspectors

E. Russell Smith
Chief Prison Inspector
1311 Winewood Blvd.
Tallahassee, 32301
(904) 488-2102

INSPECTORS

Bill Beardsley
P. O. Box 636
Chattahoochee 32324
(904) 593-6431

H. Edward Sands
P. O. Box 221
Raiford, 32083
(904) 431-1212

Pete Turner
P. O. Box 221
Raiford, 32083
(904) 431-1212

Jack Sapp
P. O. Box 221
Raiford, 32083
(904) 431-1212

Connie Sabiston
400 W. Robinson St.,
Suite 909
Orlando, 32801
(305) 423-6125

Gary McLain
7081 N. W. 20th Street
Sunrise, 33313
(305) 791-5802

Brian Pimm
1311 Winewood Blvd.
Tallahassee, 32301
(904) 488-5616

Paul Sheffield
1607 N. Florida Ave.
Avon Park, 33825
(813) 453-3005

Clayton Lambert
P. O. Box 488
Polk City, 33878
(813) 984-2273

Diane Enfinger
400 W. Robinson St.
Suite 909
Orlando, 32801
(305) 423-6125

Marjorie E. Diettelt
1252 Blountstown Hwy.
Suite L
Tallahassee, 32304
(904) 487-3234

Ed Alford
2426 Sherwood Plaza
Soutel Drive
Jacksonville, 32208
(904) 359-6415

Mike Chambers
400 W. Robinson Street,
Suite 909
Orlando, 32801
(305) 423-6125

Ed Sobach
1199 W. Lantana Rd.
Lantana, 33462
(904) 586-6510

Gerald Abdul-Wasi
P. O. Box 878
Riverview, 33569
(813) 634-5541

Joe Musgray
1252 Blountstown Hwy.
Park 20 West, Suite L
Tallahassee, 32304
(904) 487-3236

Barney Peppin
1199 W. Lantana Rd.
Lantana, 33662
(305) 586-6510

Mike Page
P.O. Box 158
Lowell, 32663
(904) 732-8355

Margaret Kovacs
6299 W. Sunrise Blvd.
Room 200
Sunrise, 33313
(305) 791-5802

Garland Keeman
P.O. Box 699
Sneads, 32460
(904) 593-6431

Stan Bailey
P.O. Box 221
Raiford, 32083
(904) 431-1212

Fire Marshal

D.R. Dewar, Director
Division of State Fire
Marshal
Suite 471, Larson Building
Tallahassee, 32301
(904) 488-8268

A. L. Hall, Asst. Director
Division of State Fire
Marshal
Suite 471, Larson Building
Tallahassee, 32301
(904) 488-8268

Donald L. Steverson,
Chief
Bureau of Fire
Investigations
Suite 479, Larson
Building
Tallahassee, 32301
(904) 488-9825

M.A. Palecki, Attorney
Bureau of Fire &
Arson Investigations
Suite 479, Larson Building
Tallahassee, 32301
(904) 488-9825

FIELD OFFICES

107 Tupelo Avenue
Ft. Walton Beach, 32548
(904) 243-2814

Suite 479, Larson
Building
Tallahassee, 32301
(904) 488-9825

111 Coastline Dr., E.
Jacksonville, 32202
(904) 359-6142

1313 Tampa Street
Tampa, 33602
(813) 272-3985

State Office Bldg., Rm. 333
1350 N. W. 12th Avenue
Miami, 33136
(305) 325-2906

Suite 211, 400 W.
Robinson St.
Orlando, 32801
(305) 423-6026

111 Georgia Ave.,
Suite 214
West Palm Beach, 33401
(305) 837-5050

Florida Highway Patrol

Col. B. R. Burkett
Director
(904) 488-6517

Lt. Col. Roger Collar
Deputy Director
(904) 488-6855

Lt. Col R. L. Hays
Deputy Director
(904) 488-1435

Mailing address for above:
Division of Florida
Highway Patrol
Neil Kirkman Building
Tallahassee, 32301

Maj. W. B. Oliver,
Commander, Region 3
2110 Mahan Drive
Tallahassee, 32308
(904) 488-8676

Maj. J. W. Carmody
Commander, Region 1
P.O. Box 350220
Riverside Station
Miami, 33135
(305) 325-3613

Maj. L. D. Brady
Commander, Region 2
P.O. Box 1516
Oneco, 33558
(813) 758-6431

TROOPS

Troop A

Capt. J. R. Henderson
P. O. Box 1230
Panama City, 32402
(904) 785-6196

Troop B

Capt. T. A. Sigman
P. O. Box 1985
Lake City, 32055
(904) 752-3735

Troop C

Capt. J. M. Russi
P. O. Box 1810
Lakeland, 33802
(813) 686-2164

Troop D

Capt. J. W. King
P. O. Box 6877
Orlando, 32853
(305) 423-6412

Troop E

Troop Commander
P. O. Box 350220
Riverside Station

Miami, 33135
(305) 325-3606

Troop F

Troop Commander
P. O. Box 1516
Oneco, 33558
(813) 758-6431

Troop G

Capt. A. P. Edlin
P. O. Box 980
Palatka, 32078
(904) 325-4545

Troop H

Capt. J. M. Roddenberry
2100 Mahan Drive
Tallahassee, 32308
(904) 488-8676

Troop K (Turnpike)

Capt. J. S. McKinnon
P. O. Box 16007
West Palm Beach, 33416
(305) 683-1140

Troop L

Capt. B. J. Barnett
P. O. Box 3948
Lantana, 33462
(305) 588-8545

Forestry, Division of

W. C. Gilbert
Forest Investigator Super-
visor
Collins Building
Tallahassee, 32301
(904) 488-6480

Game & Fresh Water Fish Commission

Lt. Col. Brantley Goodson
Director, Division of Law
Enforcement
620 S. Meridian St.
Tallahassee, 32301
(904) 488-6251

Maj. James B. Jordan,
Deputy Director
(Same Address)
(904) 488-6252

Major Grady W. Phelps
Deputy Director
(Same Address)
(904) 488-6253

REGIONAL SUPER- VISORS

South

Capt. Floyd Buckhalter
2202 Lakeland Hills Blvd.
Lakeland, 33801
1-800-282-7002

Northwest

Capt. Ronald Walsingham
Rt. 4, Box 759
Panama City, 32405
1-800-342-1676

Northeast

Capt. Laurence Rossignol
Route 7, Box 102
Lake City, 32055
1-800-342-8105

Everglades

Capt. James Ries
551 N. Military Trail
West Palm Beach, 33406
1-800-432-2046

Central

Capt. David L. Starling
1239 S. W. Tenth Street
Ocala, 32670
1-800-342-9620

General Services, Department of Division of Security

Nathan N. Sharron,
Director
Room 213, The Capitol
Tallahassee, 32301
(904) 487-2700

Law Enforcement, Department of

Robert R. Dempsey
Commissioner
(904) 488-8771

James Nursey, Director
Division of Criminal
Investigation
(904) 487-2901

Patrick J. Doyle, Director
Division of Criminal
Justice Information
Systems
(904) 488-3961

Frank Carter, Director
Division of Staff Services
(904) 488-9432

G. Patrick Gallagher,
Director
Division of Criminal
Justice Standards
& Training
(904) 488-8556

Robert L. Edwards,
Director
Division of Local Law
Enforcement Assistance
(904) 488-3231

(Address for all above):
P. O. Box 1489
Tallahassee, 32302

Operating Centers:

Tallahassee
(904) 488-1040

Jacksonville
(904) 359-6480

Orlando
(305) 423-6010

Tampa
(813) 272-2220

Miami
(305) 377-5311

Crime Laboratories:

Tallahassee
(904) 488-7071

Jacksonville
(904) 359-6390

Tampa
(813) 272-3926

Sanford
(305) 323-4440

Pensacola
(904) 436-8420

Marine Patrol

Col. D.N. Ellingsen, Dir.
Douglas Building,
7th Floor
3900 Commonwealth
Boulevard
Tallahassee, 32303
(904) 488-6559

Gulf Coast Operations:

Maj. J. J. Brown, Chief,
Gulf Coast Operations
P.O. Box 2756
Homosassa Springs,
32647
(904) 628-6196

DISTRICT OFFICES

Capt. G. E. McCall
3505 West 10th St.
Panama City, 32401
(904) 763-3080

Capt. C. V. Holland
P. O. Drawer "P"
Carrabelle, 32322
(904) 697-3741

Capt. D. F. Williams
County Building
Crystal River, 32629
(904) 795-3977

Capt. J. D. Thompson
5110 Gandy Blvd.
Tampa, 33602
(813) 272-2516

Capt. B. E. Hendrix
P. O. Box 356
Ft. Myers, 33902
(813) 334-8963

Capt. L. E. Zangas
P. O. Box 168
Pensacola, 32591
(904) 438-4093

Atlantic Coast Operations:

Maj. J. W. Walker
Chief, Atlantic Coast
Operations
1840 - 25th Street
Vero Beach, 32960
(305) 567-7998

DISTRICT OFFICES

Capt. W. M. Saunderson
P. O. Box 381196
Miami, 33138
(305) 325-3346

Capt. R. A. Patterson
P. O. Box 2564
Titusville, 32780
(305) 267-4021

Capt. R. Q. Bennett
P. O. Box 50429
Jacksonville, 32240
(904) 241-7107

Capt. L. S. Livings
2835 Overseas Highway
Marathon, 33050
(305) 743-6542

Capt. R. J. Lee
19100 SE Federal
Highway
Jupiter, 33458
(305) 747-2033

Parole and Probation Commission

REGIONAL SUPER- VISORS

REGION 1

John R. Skinner
P. O. Box 861
Chattahoochee, 32324
(904) 663-4522

REGION 2

Merle Davis
1200 Andrews Circle
Drive, North
Starke, 32091
(904) 964-8110

REGION 3

Spence McCall
P. O. Box 179
Leesburg, 32748
(904) 787-5484

REGION 4

Ed Segno
Elisha Newton Dimick
Bldg., Suite 203
111 Georgia Avenue
West Palm Beach, 33401
(305) 837-5128

REGION 5

Howard Sullivan
Park Trammel Bldg.,
Suite 513
1313 N. Tampa St. (5th Fl.)
Tampa, 33602
(813) 272-2642

Recreation and Parks, Division of

Ney C. Landrum, Director
3900 Commonwealth
Boulevard
Tallahassee, 32303
(904) 488-6131

(Park officers have arrest
powers within parks and
other public lands under
the jurisdiction of this
division.)

Revenue, Department of

INVESTIGATIVE UNIT

W. D. Phillips
Chief Investigator
P. O. Box 6417
Tallahassee, 32301
(904) 488-8010

Investigators:

B. J. Ferguson
P. O. Box 6417
Tallahassee, 32301
(904) 488-8010

R. C. Spencer
P. O. Box 6417
Tallahassee, 32301
(904) 488-8010

Alan Mones
P. O. Box 3012
Tampa, 33602
(813) 272-2561

Daniel A. Neubauer
941 West Morse Blvd.
Winter Park, 32789
(305) 644-3133

C. C. Samen, Supervisor
1350 N. W. 12th Avenue
Miami, 33136
(305) 352-2815

V. E. Sosa
1350 N. W. 12th Avenue
Miami, 33136
(305) 352-2815

University Police

Audie I. Shuler, Director
University Police
University of Florida
Gainesville, 32611
(904) 392-1114

William A. Tanner,
Director
Public Safety
031 Westcott
Florida State University
Tallahassee, 32306
(904) 644-1239

Samuel Gilliam, Director
University Security
Florida A & M University
Tallahassee, 32307
(904) 599-3256

Paul A. Uravich, Director
Public Safety
University of South
Florida
Tampa, 33620
(813) 974-2256

John J. Flynn
Director of Police
Florida Atlantic
University
Boca Raton, 33431
(305) 393-3502

Ron Seacrist, Director
University Police
University of Central
Florida
P. O. Box 25000
Orlando, 32816
(305) 275-2421

William L. Bolyard,
Director
University Police
University of West
Florida
Pensacola, 32504
(904) 476-9500, Ext. 2415

Martin Garriss, Director
University Police
University of North
Florida
P. O. Box 17074,
Potsburg Station
Jacksonville, 32216
(904) 646-2803

Harvey Gunson, Director
Public Safety
Florida International
University
Tamiami Campus
Tamiami Trail
Miami, 33199
(305) 554-2626

Youth Fund Tribute: The past year has been a growing year for the Youth Fund and we're still growing. There is construction either in progress or planned for the near future at the Boys Ranch, Girls Villa and Youth Ranch while at our new Youth Camp, we are cleaning up and renovating in preparation for our wilderness program and the 1983 summer camping season. Harry K. Weaver, Florida Sheriffs Youth Fund President, 1983 Spring RANCHER.



A DIRECTORY OF POLICE CHIEFS



ALACHUA Jack E. Parrish	CHATTAHOOCHEE David Turnage	FORT MEADE Andrew Kovschak	INVERNESS B. R. Young	MADEIRA BEACH Bruno Kramer
ALFORD J. T. Branch	CHIEFLAND Oscar R. Underwood	FORT MYERS Morgan House	JACKSONVILLE Sheriff Dale Carson	MADISON Acting Chief
ALTAMONTE SPRINGS William A. Liquori	CHIPLEY Robert Pleas	FORT PIERCE James Powell	JACKSONVILLE BEACH Paul Brown	EDWARD ODOM Edward Odom
ALTHA William Watford	CLEARWATER Sidney Klein	FORT WALTON BEACH Ron Kazoroski	JASPER Frank Osborn	MAITLAND John M. Erwin
APALACHICOLA Milton Houseman	CLERMONT Prentice Tyndal	FROSTPROOF Raymond March	JAY Norman R. Miller	MANALAPAN Ralph M. Meadows
APOPKA Thomas Collins, Jr.	CLEWISTON Robert E. Dysart	FRUITLAND PARK J. L. Yates, Jr.	JENNINGS Frank Scott	MARGATE Charles M. Clark
ARCADIA Kenneth E. Carlton	COCOA Art Corlew	GAINESVILLE Atkins W. Warren	JUNO BEACH Robert Disavino	MARIANNA Wiley G. Pittman
ATLANTIC BEACH F. Carl Stucki	COCOA BEACH Robert E. Wicker	GOLDEN BEACH Richard De Stefani	JUPITER Glynn Mayo	MASCOTTE Vito F. Manning
ATLANTIS Robert J. Roberson	COCONUT CREEK John Whalen	GRACEVILLE Larry Strickland	JUPITER INLET COLONY	MAYO Norman Sikes
AUBURNDALE Allen J. Hobbs	COLEMAN Richard Carsten	GRAND RIDGE Randal Carpenter	JUPITER ISLAND Jack J. Curry	MEDLEY Joseph Zerba
AVON PARK Paul Frost	COOPER CITY John J. Pozar	GREEN COVE SPRINGS Carl J. Crossley	KENNETH CITY Ruell E. Webster	MELBOURNE Bruce Campbell
BAL HARBOUR VILLAGE	CORAL GABLES Ken W. Bush	GREENACRES CITY John Treanor	KEY COLONY BEACH James H. Stewart	MELBOURNE BEACH William White
BALDWIN Steve Whitehead	CORAL SPRINGS Warren Gilbert	GROVELAND T. R. Merrill	KEY WEST Winston L. James	MELBOURNE VILLAGE Robert White
BARTOW Charles Fleming	COTTONDALE Leonard Norsworthy	GULF BREEZE Al J. Winfield	KISSIMMEE Frank J. Ross	MEXICO BEACH Theo Harris
BAY HARBOR ISLANDS Samuel Spector	CRESTVIEW James Austin Caton	GULF STREAM James W. Greer	LA CROSSE James B. Willis	MIAMI Kenneth Harms
BELLE GLADE D. Bill Mathis	CROSS CITY Willard D. Beville	GULFPORT Herman W. Golliner	LADY LAKE Gene C. Daniels	MIAMI BEACH Emmett Miller
BELLEAIR John Yaitanes	CRYSTAL RIVER Michael Handley	HACIENDA VILLAGE Reginald W. Garrett, Jr.	LAKE ALFRED Bruce J. Eford	MIAMI SHORES John A. Fletcher
BELLEAIR BEACH Francis P. Anderson	DADE CITY Norris R. Nixon	HAINESS CITY Kenneth Thompson	LAKE CITY Ray Simmons	MIAMI SPRINGS Michael A. Koshock
BELLEAIR BLUFFS Robert P. Meredith	DANIA Rudolf P. Rigo	HALLANDALE Richard C. Fox	LAKE CLARKE SHORES Donald E. Mack	MILTON Charles Manning
BELLEVUE John Robert Howie	DAVENPORT Thomas Rademacher	HAMPTON John Hodges	LAKE HAMILTON D. N. Tomlinson	MINNEOLA Joe Brennan
BISCAYNE PARK Daniel Marx	DAVIE Ben McCardel	HAVANA Phillip L. Fusilier	LAKE HELEN Louis Sposato	MIRAMAR Ben Galante
BLOUNTSTOWN Robert W. Deason	DAYTONA BEACH Charles W. Willits, Jr.	HIALEAH Lawrence Leggett	LAKELAND Lawrence Crow, Jr.	MONTEVERDE James Manna
BOCA RATON Frank Carey	DAYTONA BEACH SHORES Jerry Caldwell	HIALEAH GARDENS Charles E. Renegar	LAKE MARY Harry Benson	MONTICELLO George Griffin
BONIFAY William T. Poole	DEERFIELD BEACH William J. Neal	HIGH SPRINGS Thomas W. Wolfe	LAKE PARK Donald J. Ricciardi	MOORE HAVEN Carlos Sloan
BOWLING GREEN Spencer Thompson	DE FUNIAK SPRINGS Clinton Hooks	HIGHLAND BEACH Kenneth Jones	LAKE PLACID Russell Hartsfield	MOUNT DORA Earl Gooden
BOYNTON BEACH William R. Hamilton	DE LAND Richard M. Slaughter	HILLIARD Lawrence Ellis	LAKE WALES John Busbee	MULBERRY John W. Hunter
BRADENTON Charles Wells	DELRAY BEACH Charles Kilgore	HILLSBORO BEACH Ralph W. Dunn	LAKE WORTH D. G. Lennertz	NAPLES Paul C. Reble, Jr.
BRADENTON BEACH William P. Doss	DUNDEE Charles M. Zeller	HOLLY HILL John Finn	LANTANA Patrick Leonard	NEPTUNE BEACH Howard C. Basil, Jr.
BRANFORD Fred Brittain	DUNEDIN Edward W. Smith	HOLLYWOOD Sam Martin	LARGO Acting Chief	NEW PORT RICHEY James C. Bottner
BROOKSVILLE Allan R. Johnson	DUNNELLON Emanuel F. Tortora	HOLMES BEACH Thomas L. Shanafelt	LAUDERDALE-BY-THE-SEA Joe Fitzgerald	NEW SMYRNA BEACH Charles Nelson
BUNNELL Charles Robson	EATONVILLE Otha L. Abney	HOMESTEAD Emmett Snider	LAUREL HILL Donnie L. Minor	NICEVILLE Edward W. Holloway
BUSHNELL James Holt	EDGEWATER Earl D. Baugh	HOWEY-IN-THE-HILLS Walter K. Notz	LAWTEY M. M. Jordan	NORTH BAY VILLAGE Stanford Blair
CALLAWAY Tommy J. Sims	EDGEWOOD Stanley A. Lewis	INDIALANTIC Roger Skinner	LAYTON Peter Masiko III	NORTH LAUDERDALE Jess Boytell
CAPE CORAL James R. White	EL PORTAL Stuart W. Cooley, Jr.	INDIAN CREEK VILLAGE John H. Watson	LEESBURG James Brown	NORTH MIAMI Thomas F. O'Connell
CARRABELLE Marvin E. Braswell	EUSTIS Bill Spears	INDIAN HARBOUR BEACH Frederick Fernex	LIGHTHOUSE POINT Paul G. Mannino	NORTH MIAMI BEACH Buford Whitaker
CASSELBERRY Frederick H. McGowan	FELLSMERE Vance Roach	INDIAN RIVER SHORES Ernest Polverari	LIVE OAK Jack Garrett	NORTH PALM BEACH John S. Atwater
CEDAR GROVE Michael Wheatley	FERNANDINA BEACH Cody Gear, Jr.	INDIAN ROCKS BEACH Edward F. Bulger	LONGBOAT KEY Wayne McCammon	NORTH PORT Victor I. Costello
CEDAR KEY Eugene Hardman	FLAGLER BEACH Acting Chief	INDIAN SHORES Gray G. Hess	LONGWOOD Greg Manning	OAK HILL Beve Wyatt
CENTER HILL Vernon McMullen, Jr.	FLORIDA CITY William J. Fasulo	INTERLACHEN James H. Rye	LYNN HAVEN Oscar E. Royce	OAKLAND Huel A. Marrow
CENTURY Richard Dixon	FORT LAUDERDALE Leo F. Callahan			OAKLAND PARK Edward P. Turner
				OCALA A. Lee McGehee
				OCEAN RIDGE Louis L. Spano

OCOE Leroy Turner	PARKLAND William A. Davis, Jr.	RIVIERA BEACH William F. Darden	SOUTH DAYTONA Gary White	VERNON Robert E. Whitehurst
OKEECHOBEE Larry Mobley	PAXTON Milford Weimorts	ROCKLEDGE Richard R. Kallis	SOUTH MIAMI Murray Selsky	VERO BEACH Samuel P. McCall
OPA LOCKA Robert B. Ingram	PEMBROKE PARK Eugene O'Sullivan	ROYAL PALM BEACH Richard H. McMonagle	SOUTH PALM BEACH Stanley Morse	VIRGINIA GARDENS Michael P. Olon
ORANGE CITY Gerald T. Fleming	PENSACOLA Louis Goss	ST. AUGUSTINE Dave Daniels	SPRINGFIELD Donnie Ziglar	WALDO Deryl Perry
ORANGE PARK J. H. Tillman, Sr.	PERRY Ron D. Smith	ST. AUGUSTINE BEACH Arnold M. Bandy	STARKE Jimmy Bowen	WAUCHULA Raleigh Lowe
ORLANDO William L. Koleszar	PINELLAS PARK Ron Forbes	ST. CLOUD Robert Magnaghi	STUART Charles E. White	WEBSTER Dennis L. Johnson
ORMOND BEACH Harold E. Burr	PLANT CITY Troy E. Surrency	SAINT LEO Charles Gordon	SUNRISE Samuel Ramputi	WELAKA John Rich
OVIDO Wesley T. Place	PLANTATION Morris C. Meek	ST. PETERSBURG Samuel F. Lynn,	SURFSIDE Kenneth Galusha	W. MELBOURNE Cmdr. James Donnan
PAHOKEE Carmen Salvatore III	POLK CITY Dwight Daniel	ST. PETERSBURG BEACH David C. Milchan	SWEETWATER Charles Toledo	WEST MIAMI P. O. Kiel
PALATKA Jimmy Hill	POMPANO BEACH Schuyler M. Meyer III	SANFORD Ben E. Butler	TALLAHASSEE Melvin J. Tucker	WEST PALM BEACH John H. Jamason
PALM BAY Paul J. Kreuzkamp	PONCE INLET David Thornton	SANIBEL John Butler	TAMARAC Joseph McIntosh	WEWAHITCHKA Jonathan H. Glass
PALM BEACH Joseph Terlizzese	PONTE VEDRA BEACH J. Marvin Canova	SARASOTA Earl D. Parker	TAMPA Robert L. Smith	WHITE SPRINGS Henry J. Harrington
PALM BEACH GARDENS Edward F. Himmelsbach	PORT ORANGE David W. Solana	SATELLITE BEACH Thomas T. McCarthy	TARPON SPRINGS Blaine LeCouris	WILDWOOD Ed Lynum, Jr.
PALM BEACH SHORES Roger K. Wille	PORT RICHEY Finley Gable	SEA RANCH LAKES Robert Oehl	TAVARES Acting Chief James D. Reed	WILLISTON Eugene Hartman
PALM SPRINGS Elmer W. Hoagland III	PORT ST. JOE Roy Robinson	SEBASTIAN John G. Melton	TEMPLE TERRACE Tom Matthews	WILTON MANORS Bernard S. Scott
PALMETTO Public Safety Dir.	PORT ST. LUCIE O. H. Schlesselman	SEBRING Craig Graybill	TEQUESTA Franklin E. Flannery	WINDERMERE Jeffrey C. Villella
PALMETTO Gene Hambacher	PUNTA GORDA Donald R. Bennett	SEWALL'S POINT Francis J. Matuszewski	TITUSVILLE Charles L. Ball	WINTER GARDEN Jimmie Yawn
PANAMA CITY LeRoy French	QUINCY Edward M. Spooner, Dir. of Public Safety	SHALIMAR John T. Blackburn	TREASURE ISLAND Clifford L. Frye	WINTER HAVEN Ron Martin
PANAMA CITY BEACH P. L. Sullivan	RAIFORD Stephen G. Bunn	SNEADS Vacancy	UMATILLA Benny R. Hardy	WINTER PARK Raymond E. Beary
PARKER Joe B. Walker	REDINGTON BEACH Cornelius Schnitzer	SOUTH BAY Charles R. Forrest	VALPARAISO Lomax Donaldson	WINTER SPRINGS John Govorukh
			VENICE R. V. Waymire	ZEPHYRHILLS William R. Eiland
				ZOLFO SPRINGS John Wilbur Vickery

Former Sheriff Buried at Arlington



DADE CITY — Former Broward County Sheriff Allen B. Michell was buried with full military rites in Arlington National Cemetery, Washington, D. C., on March 9. He died at a nursing home here, March 5, at the age of 79. A Masonic funeral service was held at Richardson's Funeral Home, Zephyrhills, on March 8.

Michell retired from the U. S. Army Reserve with the rank of general. During World War II he was General Dwight D. Eisenhower's senior advisor on public safety. He served as Sheriff of Broward County from 1960 to 1969, after which he moved to Zephyrhills.

His career prior to becoming Sheriff included 25 years with the Philadelphia Police Department. He was a former instructor at the Philadelphia College of Pharmacy and Science and at Eckels College.

He is survived by his wife, Helen (Jo), and two stepsons who are in law enforcement. Michael Hensley is a deputy in the Hernando County Sheriff's Department and Terry Hensley is a lieutenant in the St. Petersburg Police Department.

Sheriff Jim Hardcastle Elected Sheriffs Association President

WINTER HAVEN — Sarasota County Sheriff Jim Hardcastle was elected President of the Florida Sheriffs Association during the Association's annual Mid-Winter Conference at Cypress Gardens, January 23-26. He succeeds Gadsden County Sheriff W. A. Woodham.

Other officers elected for one-year terms are Wakulla County Sheriff David Harvey, Vice President; Pasco County Sheriff John Short, Secretary; Polk County Sheriff Louie Mims, Treasurer; Jefferson County Sheriff Jim Scott, Chairman of the Board of Directors; Martin County Sheriff Jim Holt, Sergeant-at-Arms; and Calhoun County Sheriff Buddy Smith, Chaplain.

Four Sheriffs were elected to the Board of Directors for two-year terms. They are: Franklin County Sheriff Jack Taylor, Leon County Sheriff Eddie Boone, Indian River County Sheriff Tim Dobeck, and Citrus County Sheriff Charlie Dean.

Three Directors were reelected to the Board for two-year terms. They are Alachua County Sheriff L.J. "Lu" Hindery, Palm Beach County Sheriff Dick Wille, and Highlands County Sheriff Joe Sheppard.

What's Cookin'?

Jail Problems Were On Front Burner at Sheriffs' Mid-Winter Conference



WINTER HAVEN — County jail problems received top billing on the agenda when the Florida Sheriffs Association held its annual Mid-Winter Conference at Cypress Gardens, January 23-26.

Seeking to modify state regulations that they claim have created artificial overcrowding problems in jails, Sheriffs conferred with officials from the Department of Corrections, the Governor's Office, the Attorney General's Office and the State Fire Marshal's Office.

Sheriffs took the position that a Department of Corrections (DOC) "factoring" formula requires too much space per prisoner, and is preventing them from housing the number of prisoners their jails were designed to hold.

Reduction of population limits in Florida jails ranged from 19 to 70 percent when the "factoring" formula was put into effect in 1981.

Since then, many Sheriffs have been under heavy pressure to reduce jail populations, but they insist that much of the so-called overcrowding would be alleviated if the state would just be more reasonable in its space-per-prisoner requirements.

Florida's requirement of 63 square feet per prisoner is the second highest in the nation, according to a Sheriffs Association survey.



Sheriffs Preview "Porta-Pokey"

WINTER HAVEN — Sheriffs attending the annual Mid-Winter Conference of the Florida Sheriffs Association got a preview of portable jail cells that can be "factory built," transported to jail sites anywhere in the state, and assembled like building blocks. Some clown called the new concept a "porta-pokey," but Sheriffs gave it serious scrutiny.

These one-man, two-man and four-man cells are being produced as a joint effort by Watson & Company, a Tampa firm of architects, engineers and planners; and Florida Mining and Materials Corp., a firm that operates prestressed/precast concrete

plants at six Florida locations.

Spokesmen for the two firms assured Sheriffs that the precast concrete modular cells would help them reduce the cost per inmate; the cost of maintenance; the time required to construct a new jail; and the possibility of escape and vandalism.

They said the cells can be assembled in several floor plans, can be stacked several tiers high, and, with minor changes in hardware and fixtures, can be used to house maximum, medium and minimum security inmates.

After DOC officials said they were willing to re-evaluate the factoring process, Sheriffs focused on another jail problem: sharply rising medical costs for prisoners. Current law requires counties to pay these costs for all prisoners taken into custody, even though some may have been arrested by city or state enforcement officers.

The Sheriffs Association described this as "inequitable and financially devastating."

Cited as typical examples were two cases in which suspects were injured while being arrested by city police officers. They were taken to hospitals, and, although Sheriffs were not involved in the arrests or the injuries, they were dunned for medical bills totaling almost \$56,000.

As a remedy for this situation, Sheriffs voted to sponsor, in the 1983 session of the Florida Legislature, a bill that would require the agency making an arrest to be responsible for paying the arrestee's medical bills, if the bills resulted from illnesses or injuries that developed prior to an arrest, or during the course of an arrest.

The arresting agency would be authorized to seek reimbursement for such medical costs from the arrestee, or from any insurance companies providing health insurance coverage for the arrestee.

Sheriffs also agreed to support bills that would:

(1) Free law enforcement officers from the necessity of investigating and reporting minor traffic accidents, so their time can be spent more productively. (The "fender benders" would be reported on appropriate forms by the drivers involved.)

(2) Allow deputies to receive dual certification as law enforcement officers and correctional officers. (At present an officer must be de-registered and re-registered every time he is reassigned from law enforcement duties to jail duties, or vice versa.)

(3) Give all certified law enforcement and correctional officers authority to administer oaths in connection with their duties.

(4) Streamline the inventory procedures for firearms confiscated by Sheriffs.

(5) Limit or eliminate pre-trial discovery depositions in criminal cases in order to stop the present inordinate waste of law enforcement manpower.

(continued on next page)

Wives of Sheriffs and guests received a traditional flag welcome when they attended the Cypress Gardens ski show.

Later the group posed with the Cypress Gardens clowns, Corky and Corkette.

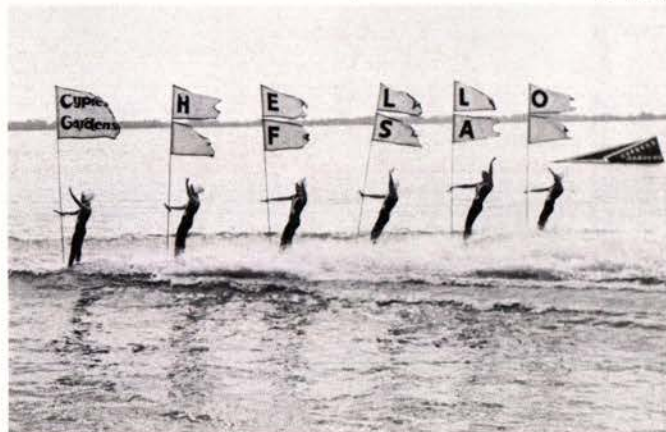

Honorary Membership

A subscription to THE SHERIFF'S STAR magazine (including this annual directory edition) is one of the privileges extended to Honorary Members of the Florida Sheriffs Association. They also receive wallet identification cards, membership emblems for their cars, and a subscription to THE RANCHER magazine with information about the Boys Ranch, Girls Villa and Youth Ranch — all operated by the Florida Sheriffs Youth Fund. The annual dues of \$15

are used not only to support the Youth Fund, but also the educational, informational and crime prevention activities of the Sheriffs Association. The form below may be used to apply for Honorary Membership. Applicants may also order an automobile tag at \$5 each, so others will know you are a supporter of Florida's oldest and most successful law enforcement organization.

☆ MEMBERSHIP APPLICATION ☆

I hereby apply for Honorary Membership in the Florida Sheriffs Association.

Name []Mrs. []Mr. []Miss _____

Mailing address _____

City _____

State _____

Zip _____

☐ Please send me _____(No.) Honorary Member license tags at \$5 each.

☐ I am enclosing my annual membership dues of \$15 which includes \$2.50 for a year's subscription to THE SHERIFF'S STAR.

☐ In addition to my dues, I am also enclosing a donation to the Florida Sheriffs Youth Fund for the use of the Boys Ranch, Girls Villa and Youth Ranch.

Please make check or money order payable to FLORIDA SHERIFFS ASSOCIATION and mail with application to:

Membership
Florida Sheriffs Association
Post Office Box 1487
Tallahassee, Fla. 32302

Signature _____

Date _____

All donations to the Florida Sheriffs Youth Fund are deductible for income tax purposes.

(continued from page 59)

(6) Authorize law enforcement agencies to use seized contraband as "stage props" in undercover situations.

The Association also voted to oppose:

1. Any legislation that would change substantially the present law which authorizes law enforcement agencies to put the proceeds from the sale of forfeited contraband into trust funds to finance law enforcement operations. (Sheriffs agreed that the

authorization to establish such trust funds should be limited to agencies whose primary objectives are investigating and enforcing criminal laws.)

2. Any reduction in the 25-year mandatory minimum sentences required by law in capital cases, or any attempt to grant "gain time" (reduction of sentences for good behavior) to inmates serving 25-year mandatory sentences.

3. Any legislation that would allow judges to sentence inmates to county jails for more than one year.

SHERIFFS' ADDRESSES AND PHONE NUMBERS

COUNTY	SHERIFF	ADDRESS	AC	OFFICE
ALACHUA	L. J. "Lu" Hindery	P. O. Box 1210, Gainesville, 32602	904	378-1641
BAKER	Joe Newmans	P. O. Box 461, Macclenny, 32063	904	259-2231
BAY	LaVelle Pitts	314 Harmon Ave., Panama City, 32401	904	785-4351
BRADFORD	Dolph Reddish	Drawer "G", Starke, 32091	904	964-6280
BREVARD	C. W. "Jake" Miller	Drawer "T", Titusville, 32780	305	267-2511
BROWARD	George A. Brescher	P. O. Box 9507, Ft. Lauderdale, 33310	305	765-8900
CALHOUN	W. G. "Buddy" Smith	P. O. Box 695, Blountstown, 32424	904	674-5049
CHARLOTTE	Glen E. Sapp	2400 Airport Road, Punta Gorda, 33950	813	639-2101
CITRUS	Charles S. Dean	108 E. Main St., Inverness, 32650	904	726-4488
CLAY	Jennings Murree	P. O. Box 548, Green Cove Springs, 32043	904	284-7575
COLLIER	Aubrey C. Rogers	Drawer 1277, Naples, 33939	813	774-4434
COLUMBIA	Steve W. Spradley	P. O. Box 650, Lake City, 32055	904	752-3222
DADE	Bobby L. Jones	Metro-Dade Police Dept., Rm. 406, 1320 NW 14th St., Miami	305	547-7498
DeSOTO	R. A. "Bob" Thomas	P. O. Box 2160, Arcadia, 33821	813	494-2424
DIXIE	Glen Dyals	P. O. Box "PP", Cross City, 32628	904	498-5612
DUVAL	Dale Carson	P. O. Box 2070, Jacksonville, 32202	904	633-4111
ESCAMBIA	Vince Seely	P. O. Box 18770, Pensacola, 32523-8770	904	436-9510
FLAGLER	Robert E. McCarthy	P. O. Box 445, Bunnell, 32010	904	437-3343
FRANKLIN	Jack Taylor, Jr.	Leslie & Commerce Streets, Apalachicola, 32320	904	653-2101
GADSDEN	W. A. Woodham	P.O. Box 1126, Quincy, 32351	904	627-9233
GILCHRIST	Roy J. Rodgers	P. O. Box 418, Trenton, 32693	904	463-2245
GLADES	Russell Henderson	P. O. Box 39, Moore Haven, 33471	813	946-0100
GULF	K. E. "Ken" Murphy	P. O. Box 970, Port St. Joe, 32456	904	227-1808
HAMILTON	Charlie C. Rhoden	Drawer "A", Jasper, 32052	904	792-1001
HARDEE	Doyle W. Bryan	P. O. Box 158, Wauchula, 33873	813	773-4144
HENDRY	Robert T. Durkis	P. O. Box 577, LaBelle, 33935	813	675-5292
HERNANDO	R. Melvin Kelly	P. O. Box 1960, Brooksville, 33512	904	796-7207
HIGHLANDS	Joe Sheppard	P. O. Box 71, Sebring, 33871-0071	813	385-5112
HILLSBOROUGH	Walter C. Heinrich	P. O. Box 3371, Tampa, 33601	813	247-6411
HOLMES	Drew Galloway	211 North Oklahoma St., Bonifay, 32425	904	547-3681
INDIAN RIVER	R. T. "Tim" Dobeck	P. O. Box 608, Vero Beach, 32960	305	567-5080
JACKSON	John P. McDaniel	P. O. Box 919, Marianna, 32446	904	482-2132
JEFFERSON	James H. Scott	P. O. Box 339, Monticello, 32344	904	997-2523
LAFAYETTE	Bobby McCray	P. O. Box 227, Mayo, 32066	904	294-1222
LAKE	Noel E. Griffin, Jr.	315 W. Main St., Tavares, 32778	904	343-9501
LEE	Frank N. Wanicka	2055 Anderson Ave., Ft. Myers, 33901	813	332-3456
LEON	Eddie Boone	P. O. Box 727, Tallahassee, 32302	904	222-4740
LEVY	Pat Hartley	P. O. Box 157, Bronson, 32621	904	486-2111
LIBERTY	Harrell W. Revell	P. O. Box 67, Bristol, 32321	904	643-5615
MADISON	Joe C. Peavy	Madison County Courthouse, Madison, 32340	904	973-4151
MANATEE	Thomas M. Burton, Jr.	P. O. Box 590, Bradenton, 33506	813	747-3011
MARION	Don R. Moreland	P. O. Box 1987, Ocala, 32678	904	732-8181
MARTIN	James D. Holt	P. O. Box 87, Stuart, 33495	305	283-1300
MONROE	William A. Freeman, Jr.	P. O. Box 1269, Key West, 33040	305	296-2424
NASSAU	R. W. "Ronnie" Dougherty	P. O. Box 744, Fernandina Beach, 32034	904	261-3675
OKALOOSA	Larry E. Gilbert	P. O. Box 1470, Crestview, 32536	904	682-2788
OKEECHOBEE	John W. Collier	P. O. Drawer 1397, Okeechobee, 33472	813	763-3117
ORANGE	Lawson Lamar	1 N. North Court Ave., Orlando, 32802	305	420-3001
OSCEOLA	Ernest P. Murphy, Sr.	P. O. Box 2428, Kissimmee, 32741	305	847-5121
PALM BEACH	Richard P. Wille	P. O. Box 670, West Palm Beach, 33402	305	837-2700
PASCO	John M. Short	410 E. Meridian Ave., Dade City, 33525	904	567-4122
PINELLAS	Gerard "Gerry" Coleman	P. O. Drawer 2500, Largo, 34294	813	585-9911
POLK	Louie T. Mims	455 N. Broadway, Bartow, 33830	813	533-0444
PUTNAM	E. W. Pellicer	P. O. Drawer 1578, Palatka, 32078	904	328-3405
ST. JOHNS	Francis M. O'Loughlin, Jr.	P. O. Box 328, St. Augustine, 32084	904	824-8304
ST. LUCIE	Lanie Norvell	P. O. Box 458, Ft. Pierce, 33454	305	461-7300
SANTA ROSA	J. A. "Jim" Powell	P. O. Box 729, Milton, 32572	904	623-3691
SARASOTA	Geoffrey Monge	P. O. Box 4115, Sarasota, 33578	813	366-9350
SEMINOLE	John E. Polk	1345 - 28th St., Sanford, 32771	305	322-5115
SUMTER	James L. "Jamie" Adams, Jr.	P. O. Box 188, Bushnell, 33513	904	793-2621
SUWANNEE	Robert Leonard	200 S. Ohio Ave., Live Oak, 32060	904	362-2222
TAYLOR	Grady Murphy	P. O. Box 507, Perry, 32347	904	584-7017
UNION	John H. Whitehead	Courthouse, room 102, Lake Butler, 32054	904	496-2501
VOLUSIA	Edwin H. Duff II	P. O. Box 569, DeLand, 32720	904	736-2700
WAKULLA	David F. Harvey	P. O. Box 160, Crawfordville, 32327	904	926-7171
WALTON	Quinn A. McMillian	909 Freeport Road, DeFuniak Springs, 32433	904	892-3033
WASHINGTON	Fred Peel	P. O. Box 626, Chipley, 32428	904	638-0610

FLORIDA SHERIFFS ASSOCIATION
P. O. Box 1487, Tallahassee, 32302
(904) 877-2165

FLORIDA SHERIFFS YOUTH FUND
Boys Ranch, Girls Villa, Youth Ranch
Boys Ranch, FL 32060
(904) 842-5501



Florida Sheriffs Youth Camp

Camping can be an indoor, as well as outdoor, learning experience as in the case of these youngsters who explored leathercraft under the guidance of a skilled counselor at one of the Florida Sheriffs Youth Fund's Summer Camp sessions last year. This year, 500 boys and girls will participate in the Summer Camp Program at the Florida Sheriffs Youth Camp, near Deland. "Lawmen are Your Friends" is the theme of the youth camp, and it is more than just a slogan. Deputy sheriffs and other members of Sheriffs' Departments' throughout the state will be actively involved in counseling roles and in pro-

viding demonstrations for the campers of various aspects of law enforcement. The newly acquired camp, with its 132 acres of forest and lake, a large swimming pool, and numerous other facilities designed for camping, will provide an ideal environment for a variety of educational and recreational experiences. The Summer Camping Program will operate during the months of June through August with five sessions of ten days each. During the remainder of the year, the Florida Sheriffs Youth Fund will operate a Wilderness Program at the camp for selected youngsters who require special help.
