

PUBLISHED BY THE FLORIDA SHERIFFS ASSOCIATION

MARCH-APRIL 1984

the Sheriff's Star





Photo by George Fullmer
Clearwater, Florida

COVER PHOTO:

People who wear badges are tough, and sometimes their job requires them to be rough. But they also have a compassionate side that remained pretty well hidden until 1957 when the Florida Sheriffs Boys Ranch was established as a home for neglected, unsupervised and troubled youngsters.

The success of this venture led to the founding of the Florida Sheriffs Girls Villa, Youth Ranch and Youth Camp — a far-flung network of child care facilities operated by the Florida Sheriffs Youth Fund and sponsored by the Florida Sheriffs Association.

Currently the Youth Fund is making preparations to establish another youth ranch and another youth camp. The horizons envisioned by the Sheriffs who founded the Boys Ranch 27 years ago are getting wider and wider. Thousands of youngsters and families have already been helped. Thousands more will be guided toward a brighter future in the years to come.

So, now the secret is out. Those serious, no-nonsense, sometimes severe-looking people with badges are actually just "old softies" underneath. They've gotta lotta heart, obviously, and we are celebrating that happy revelation with a symbolic picture.

The man in uniform is Lee Mullins, a former resident of the Boys Ranch who is now employed by the Columbia County Sheriff's Department.

The youngsters are Shelly Cowger and Jeff Dotson, who are currently living at the Florida Sheriffs Youth Ranch.

Together they represent the new image of law enforcement, and the brighter future that awaits many unfortunate boys and girls.

the Sheriff's Star

CONTENTS

Florida Sheriffs Association

Officers2

Board of Directors3

Florida's Government

Executive Branch 4

Directory of State Agencies 9

State Government Chart 12

Legislative Branch 14

Judicial Branch 21

Florida's U.S. Senators

and Representatives 26

Directory of County Officials 32

Sheriffs of Florida (Biographies) 37

Directory of Law Enforcement Agencies 52

Florida Police Chiefs 56

Sheriffs' Telephone Numbers

and Addresses Inside Back Cover

Vol. 28, No. 1, March-April, 1984

Publisher, Berwin Williams, Executive Director, Florida Sheriffs Association

Editor, Carl Stauffer Art Director, Frank Jones Editorial Asst., Carol D. Jens

THE SHERIFF'S STAR is published monthly during February, May, June and September and bi-monthly during December and January, March and April, July and August, October and November, by the Florida Sheriffs Association, a nonprofit corporation, P. O. Box 1487, Tallahassee, Florida, 32302 (street address, 2617 Mahan Drive). The subscription rate is \$5 per year and the publication number is USPS 493-980. Second class postage is paid at Tallahassee, Florida. ISSN# 0488-6186

PRESIDENT'S MESSAGE

Sheriffs are not an endangered species. On the contrary, their stature is increasing in the field of law enforcement, their professionalism is becoming more evident, and they are having a greater impact on major criminal justice issues with each passing year.

I saw evidence of this recently when I went to Washington, D.C., with a delegation of Florida Sheriffs to attend a National Sheriffs Association Symposium on Criminal Justice Issues.

Nine Sheriffs from Florida joined with almost 200 Sheriffs from other states throughout the nation to identify major criminal justice problems, and to make members of Congress aware of these problems.

It was an impressive experience to see this large group of law enforcement leaders, who are spearheading the day to day fight against crime, mingling in a Capitol Hill reception with an almost equal number of Congressmen, U.S. Senators, and ranking congressional staff members representing 40 states.

This was no mere social affair. The Sheriffs had done their homework in advance. Through a National Sheriffs Association survey they had identified four key criminal justice issues, and this enabled them to use their congressional contacts — before, during and after the reception — to good advantage.

When all the handshaking and conversation were over, none of the lawmakers could have been unaware that Sheriffs — the first line of defense in local law enforcement — are deeply concerned about:

(1) Crowded conditions in county jails (The rub here being that although federal intervention in the operation of county jails has mandated changes, no federal funds have been provided at the county level to allow these changes to be made.)

(2) Diminished Financial Aid (Sheriffs pointed out that federal assistance funding in the criminal justice and highway safety areas has diminished, and funds presently allocated to the states rarely get to the county level.)

(3) Narcotics Control (Current federal funding and programs are focused at the national level. More funds and other resources should be made available for narcotics control at the county and intra-state levels.)



David F. Harvey, President

(4) Capital Punishment Obstructions (The concern here was in regard to the legal maneuvers that obstruct capital punishment and render it ineffective as a crime deterrent.)

These and other concerns were also discussed in a Criminal Justice Symposium the following day. In addition to Sheriffs, the participants included officials from the FBI, Justice Department, and other federal agencies; as well as judges, attorneys, and a varied representation of criminal justice practitioners.

After the symposium, I returned to Florida with a feeling that I had participated in a worthwhile project that will produce future benefits for Florida and the nation.

Fortunately, the symposium was not a one shot deal. It is expected to become an annual event that will enable the professional input of Sheriffs to have a far-reaching impact.

I was impressed by the initial symposium, and I intend to do everything possible to encourage a vigorous follow-up. As president of the Florida Sheriffs Association, I will urge my fellow Sheriffs to keep the momentum going, so that the criminal justice system on all levels of government will have the benefit of their experience and expertise.



Walter Heinrich
Vice President



David F. Harvey
President



Jim Hardcastle
Immediate Past President

Florida Sheriffs Association Officers



Joe Sheppard
Chairman of the Board



L.J. "Lu" Hindery
Treasurer



John M. Short
Secretary



R.A. "Bob" Thomas
Sergeant-at-Arms



Bobby McCray
Chaplain



Berwin Williams
Executive Director

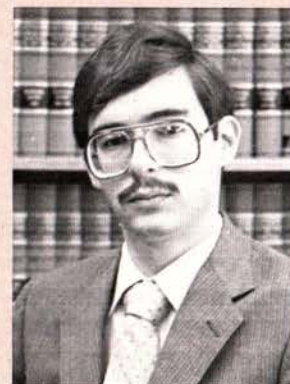

Everett Jones
Legal Counsel

Appointed Officials

BOARD OF DIRECTORS



Jack Taylor, Jr.



Vince Seely



Eddie Boone



Dolph Reddish



Dale Carson



Ronnie Dougherty

District I

Sheriffs serving as directors are Jack Taylor, Jr., Franklin County; Vince Seely, Escambia County; and Eddie Boone, Leon County. Other counties in this district are Bay, Calhoun, Gulf, Holmes, Gadsden, Jackson, Jefferson, Liberty, Okaloosa, Santa Rosa, Wakulla, Walton and Washington.

District II

Sheriffs serving as directors are Dolph Reddish, Bradford County; Dale Carson, Jacksonville (Duval County), and R. W. "Ronnie" Dougherty, Nassau County. Other counties in this district are Alachua, Baker, Columbia, Clay, Dixie, Gilchrist, Hamilton, Lafayette, Madison, Putnam, St. Johns, Suwannee, Taylor and Union.



John E. Polk



R. T. "Tim" Dobeck



Charles S. Dean



Thomas M.
Burton, Jr.



Joe Sheppard



Richard P. Wille

District III

Sheriffs serving as directors are John E. Polk, Seminole County; R. T. "Tim" Dobeck, Indian River County; and Charles S. Dean, Citrus County. Other counties in this district are Brevard, Flagler, Hernando, Hillsborough, Lake, Levy, Marion, Orange, Osceola, Pasco, Pinellas, Polk, Seminole, Sumter and Volusia.

District IV

Sheriffs serving as directors are Thomas M. Burton, Jr., Manatee County; Joe Sheppard, Highlands County; and Richard P. Wille, Palm Beach County. Other counties in this district are Broward, Charlotte, Collier, Dade, DeSoto, Glades, Hardee, Hendry, Lee, Martin, Monroe, Okeechobee, St. Lucie and Sarasota.

Jack Madigan is Gone But His Deeds Live on

He never wore a badge, made an arrest, broke up a barroom brawl or won a landslide election, but in a way he was one of the greatest Sheriffs of them all.

Certainly he looked like a Sheriff, and walked like a Sheriff, and even threw his weight around like a Sheriff. Some of his best friends were Sheriffs, and from hanging around with them he learned to think like a Sheriff.

He had the mirth and girth of a classic Sheriff, also



many of the political instincts. He loved to "press the flesh," and, although he never allowed his name to be put on a ballot, he had no peers when it came to "working a crowd." At a club meeting, a Sheriff's caucus, a legislative barbecue, or a cocktail party, no one escaped his handshake.

He was a people person who could have been Attorney General if he had agreed to run when his friends urged him to. But, this politician without portfolio simply enjoyed playing some of the games politicians play, and he was content to let others collect the spoils.

Because he was having too much fun becoming a successful lawyer, banker and lobbyist, Jack Madigan never succumbed to the Lorelei lure of a political career — and what a break that was for law enforcement in general and the Florida Sheriffs Association in particular.

continued on page 62

EXECUTIVE BRANCH

GOVERNOR

GOVERNOR BOB GRAHAM (D)

Bob Graham, the 38th Governor of the State of Florida, was born in Coral Gables on November 9, 1936, and was educated in Dade County public schools, graduating from Miami Senior High School. He received his B.A. degree from the University of Florida in 1959 and his law degree from Harvard Law School in 1962.

In February 1959, Bob Graham married Adele Khoury of Miami Springs. They have four teenage daughters.

As a legislator, Graham was an aggressive advocate of improved education for Florida's children. He authored and steered passage of a bill requiring testing for competency and progress in public schools, as well as numerous other laws aimed at improving the state's educational system. In addition, Graham authored or helped write many of the state's current environmental laws. As chairman of the Senate Health and Rehabilitative Services Committee, he also focused strong attention on the needs of the elderly and providing community health services.

Bob Graham was inaugurated to his first term as Governor in January, 1979. He was re-elected to the position in November of 1982.

During his first term as Governor, Graham established a clear reputation as a crime fighter and strong supporter of law enforcement.

Graham has been vocal and active in his fight against drug trafficking in Florida. He supported and signed into law bills that mandate a minimum 15-year prison sentence for drug smugglers. He traveled to Columbia in an effort to find ways to cut off the drug trade at its source and he has repeatedly called for a greater federal role in fighting drug smuggling. Governor Graham is a supporter of capital punishment and has signed many death warrants since taking office.

Accomplishments of the Graham Administration have been far-reaching in the areas of economic development, education, human services and the environment.

Governor Graham believes in a personal style of governing. He has carried over into his term as Governor the election campaign practice of doing different "workdays" throughout the state. These jobs include stints as policeman, railroad engineer, construction worker, sponge fisherman, factory worker, social worker, busboy, teacher and newsman.



*Address: State Capitol, Tallahassee 32301
904/488-4441 (Main State Capitol No. & Governor's Office)*

Governor's Staff

Dick Burroughs	Chief of Staff
Charles B. Reed	Deputy Chief of Staff
Nancy Wittenberg	Executive Staff Director
Sue Tully	Personal Secretary
Sandra George	Executive Assistant (Scheduling and Travel)
Sidney McKenzie	General Counsel
Steve Hull	Communications Director
Tom Herndon	Director, Planning & Budgeting
Ray Lambert	Inspector General
Jere Moore	Cabinet Liaison-Special Assistant

Governor's Staff

Gwen Mathews Appointments Coordinator
(State, Regional and Local)
Marvin Davies Special Assistant-Minority Affairs
Alex Steverson Administration Director

Steve Sauls Director, Florida State
and Federal Relations Office (Washington)
Jay Hakes Director, State Energy Office
Sarah Vause Correspondence Coordinator
Sabrina Jordon Executive Director of Governor's
Commission on Status of Women

LIEUTENANT GOVERNOR

WAYNE MIXSON

Tallahassee's Capitol complex is familiar territory to Wayne Mixson, a Jackson County farmer who was elected Lieutenant Governor in 1978 and reelected in 1982.

Before he became Governor Bob Graham's running mate in the 1978 election campaign, he served 12 years in the Florida Legislature. For six of those years he was Chairman of the House Agriculture and General Legislation Committee. During his tenure in the House, he also served on the Appropriations and Rules committees. A variety of groups across the State have honored him for his service to Florida in the Legislature.

Outside the Legislature his public service has included appointments to the Governor's Council on Housing Goals, the Governor's Commission on Property Rights, and the Florida Migrant Labor Commission.

Lieutenant Governor Mixson holds the historical distinction of being the first person ever reelected to serve in that office. In addition, his duties in the Graham Administration include being Secretary of the Florida Department of Commerce and chief economic development spokesman for Florida. In this capacity he has participated in successful trips to



Guatemala, Ecuador, Great Britain, Argentina, Korea, Japan, West Germany, the Republic of China, and sites throughout the United States. He is also liaison between local officials and citizens and their government in Tallahassee.

In his years as Lieutenant Governor, Mr. Mixson has won an international reputation as a leader in economic and business affairs. Among other honors he has been asked to join the Executive Committee of the National Conference of Lieutenant Governors as chairman of the Economic Development Committee.

The Lieutenant Governor was born in New Brockton, Alabama, on June 16, 1922, and became a resident of Florida in 1941. He received a Bachelor of Science degree in business administration from the University of Florida, where he was graduated with honors. He also attended Columbia University and the University of Pennsylvania.

He is married to the former Margie Grace, of Graceville, and operates a working farm between Marianna and Graceville.

Office Location Capitol Building
Telephone Number 904/488-4711

Lt. Governor's Staff

Jack Nolan Executive Assistant
Jean Daniel Administrative Assistant
Marie Bruce Executive Secretary

Florida's Governors

Territorial

1822-1834 William P. Duval
1834-1835 John H. Eaton
1835-1840 Richard Keith Call
1840-1841 Robert Raymond Reid
1841-1844 Richard Keith Call
1844-1845 John Branch

Since Statehood

1845-1849 William D. Moseley (D)
1849-1853 Thomas Brown (Whig)
A. K. Allison* (D)
1853-1857 James E. Broome (D)
1857-1861 Madison S. Perry (D)
1861-1865 John Milton (D)
A. K. Allison* (D)
William Marvin**

*Temporary (acting)

**By Presidential Proclamation

1865-1868 David S. Walker (Conservative)
1868-1872 Harrison Reed (R)
1873-1877 Ossian B. Hart (R)
M. L. Stearns
1877-1881 George F. Drew (D)
1881-1885 William D. Bloxham (D)
1885-1889 Edward A. Perry (D)
1889-1893 Francis P. Fleming (D)
1893-1897 Henry L. Mitchell (D)
1897-1901 William D. Bloxham (D)
1901-1905 William S. Jennings (D)
1905-1909 Napoleon B. Broward (D)
1909-1913 Albert W. Gilchrist (D)
1913-1917 Park Trammell (D)
1917-1921 Sidney J. Catts (D)
(Elected as candidate of Prohibition Party)

1921-1925 Cary A. Hardee (D)
1925-1929 John W. Martin (D)
1929-1933 Doyle E. Carlton (D)
1933-1937 David Sholtz (D)
1937-1941 Fred P. Cone (D)
1941-1945 Spessard L. Holland (D)
1945-1949 Millard F. Caldwell (D)
1949-1953 Fuller Warren (D)
1953-1957 Dan T. McCarty (D)
Charley E. Johns (D)
LeRoy Collins (D)
1957-1961 LeRoy Collins (D)
1961-1965 Farris Bryant (D)
1965-1967 Haydon Burns (D)
1967-1971 Claude R. Kirk, Jr. (R)
1971-1979 Reubin O'D. Askew (D)
1979- Bob Graham (D)



STATE CABINET

The Executive Branch of state government administers and enforces laws. Top officials are the Governor, Lieutenant Governor and six cabinet officials — Treasurer, Commissioner of Agriculture, Attorney General, Comptroller, Secretary of State and Commissioner of Education. Each cabinet member is elected statewide and given specific duties.

STATE TREASURER

INSURANCE COMMISSIONER AND FIRE MARSHAL

BILL GUNTER

Born Jacksonville, Florida, July 16, 1934 **Education** BS Degree, University of Florida, 1956. **Prior Occupation** Insurance and investments **Wife** Teresa **Children** Four **Church** Baptist **Military** U. S. Army **Honors** National President, Future Farmers of America, 1954-55; Florida Senate, 1966-72; U. S. Representative, 1973-74; ran for U. S. Senate, 1974, and was narrowly defeated; elected Florida Treasurer-Insurance Commissioner, 1976, reelected 1978 and 1982. Selected by State Jaycees as "One of Five Outstanding Young Men" in Florida; elected to University of Florida Hall of Fame and Blue Key Fraternity; recipient of 1972 Florida Jaycee Good Government Award for outstanding public ser-



vice; elected Democrat of the Year for 1979 by Florida Young Democrats; elected President of the National Association of Insurance Commissioners, 1983-84; elected Secretary-Treasurer of the National Association of State Treasurers, 1978-79, and Senior Vice President, 1980; member of the executive Board of the National Association of State Auditors, Comptrollers and Treasurers, 1979-80.

Office Location Capitol Building
Telephone Number 488-3440

Executive Staff

Bill Rubin Assistant Insurance Commissioner-
Assistant Treasurer
Ann Wainwright Deputy Treasurer
Larry Sonis Executive Assistant
Lester Abberger Executive Assistant
Zollie Maynard Cabinet Affairs Director

COMMISSIONER OF AGRICULTURE

DOYLE CONNER (D)

Born Starke, Florida, Dec. 17, 1928 **Education** BS Degree in Agriculture, University of Florida, 1952 **Children** Three **Church** Baptist **Honors** elected to the House of Representatives from Bradford County as a 21-year-old student at the University of Florida; served five terms and in 1957, at age 28, became the State's youngest Speaker of the House; elected Commissioner of Agriculture in 1960 and re-elected subsequently; Dean of the Florida Cabinet; national president, Future Farmers of America, 1948-49; one of five Outstanding Young Men in Florida by state Jaycees, 1950, and one of Ten Outstanding Young Men in America by U. S. Jaycees, 1961; past president National and Southern Associations of State Departments of Agriculture, Southern U. S. Trade Association, Florida-



Latin America Conference; recipient of numerous other awards and agricultural honors.

Office Location Capitol Building
Telephone Number 488-3022

Executive Staff

Earl Peterson Acting Assistant Commissioner
Charles Blair Chief Cabinet Aide
Mike Staley Senior Cabinet Aide
Ed Cox Coordinator, Advisory Council
Harry Ferrell Executive Assistant
Roosevelt Harris Executive Assistant
Richard Kelly Executive Assistant
Douglas Shelby Executive Assistant
Jim Lee Coordinator, Energy
Louis Parrish Senior Program Specialist
Cathy Dickinson Program Specialist
Deborah Steinberg Staff Counsel
Charles Allen Chief, Information-Research
Tom Dierking Chief, Personnel Management

ATTORNEY GENERAL

JIM SMITH (D)

Born Jacksonville, Florida, May 25, 1940 **Education** Public schools, Jacksonville, Libya and Spain; Bachelor's Degree in Public Administration, Florida State University, 1962; JD Degree, Stetson University College of Law, 1967; **Wife** Carole Ann **Children** Three **Church** Methodist **Military** Two years' active duty, U. S. Army, discharged with rank of Captain. **Career** Private law practice, Ft. Lauderdale; Executive Assistant to Secretary of State; Deputy Secretary of State, 1969; Executive Assistant to Lieutenant Governor, 1971; Deputy Secretary of Commerce, also 1971; Senior Staff Assistant to the Governor; appointed to Board of Regents, 1977; resigned, November, 1978, after being elected



Attorney General. **Affiliations** American, Florida and Tallahassee Bar Associations; American Judicature Society; American Bar Association (Criminal Law Committee); Advisory Board of National Federation of Parents for Drug Free Youth; Sentencing Guidelines Study Commission; Chairman, Governor's Advisory Committee on Corrections.

Office Location Capitol Building
Telephone Number 487-1963

Executive Staff

Bill L. Bryant Deputy Attorney General (DAG)
Patricia R. Gleason Assistant DAG, Cabinet Affairs
George Georgieff Assistant DAG, Criminal Appeals
Lou Deal Assistant DAG, Opinions Division
Mitchell Franks Assistant DAG, Chief Trial Counsel
Ken Detzner Director, Legislative and Policy Analysis
Don North Executive Assistant for Public Affairs

STATE COMPTROLLER

GERALD A. "JERRY" LEWIS (D)

Born Birmingham, Alabama, March 31, 1934 **Education** Harvard College, 1955; Harvard Law School, 1960. **Prior Occupation** Attorney **Wife** Mary **Children** Three **Religion** Jewish **Military** U. S. Army, paratrooper; U. S. Army Reserve, Commanding Officer, Special Forces Detachment; Florida National Guard. **Honors** Elected to the Florida House of Representatives, 1966 and 1968; to Florida Senate, 1970; elected Florida State Comptroller, 1974; reelected, 1978 and 1982; South Florida Public Service Society's Distinguished Service Award; Humanitarian Award, United Cerebral Palsy of Miami; State Chairman, American Cancer Society and Heart Fund Drives, State Employees' Division; **Affiliations** American, Florida and Dade County Bar Associations; Board of Trustees, Conference of State Bank Supervisors Schools; South Florida chapter, 82nd Airborne Division Association (past Vice Chairman); Harvard Club of Greater Miami, past Vice President and Secretary.



Office Location Capitol Building
Telephone number 488-0370

Executive Staff

James Eaton Assistant Comptroller
Thomas G. Clemons Deputy Comptroller for
Divisions of Auditing and Accounting,
Information Systems and Finance
Gerald W. Oliver Deputy Comptroller for
Divisions of Banking and Securities
S. Craig Kiser General Counsel
Mark A. Ivester Chief, Cabinet Aide
W. Samuel Griffis Chief Legislative Aide
Larry Fuchs Chief Investigator
William H. McKeown Chief of Appointments
Kathy Leffew McCord Press Secretary
Dennis Croft Director of the Division
of Information Systems
George Haynie Director of the Division of
Accounting and Auditing
Felix Adams Director of the Division
of Banking
E.C. Anderson Director of the Division
of Securities
James H. Allen, Jr. Director of the Division
of Finance

Coffee Break Trivia: American television sets were turned on an average of seven hours and two minutes every day in 1983, according to a report based upon A.C. Nielsen statistics. That's a 14-minute increase over the 1982 figure, and the sixth consecutive year of record viewing time.

Coffee Break Trivia: Timed to come off the press early in 1984 was a book titled *You too Can be a Democratic Candidate for President*. Its contents include election forms, sample press releases, New Hampshire road maps, tips on discussing hogs in Iowa, and a concession speech.

Coffee Break Trivia: A Salt Lake City Official blamed football fans for a broken water main. He suspected that too many toilets were flushed during the halftime TV break on Super Bowl Sunday, causing damaging fluctuations in water pressure.

COMMISSIONER OF EDUCATION

RALPH D. TURLINGTON (D)

Born Gainesville, Florida, October 5, 1920. **Education** BS in Business Administration, University of Florida, 1942; Master's in Business Administration, Harvard, 1943; honorary Doctor of Laws Degree, Stetson University, September, 1975; honorary Doctor of Laws Degree, University of Miami, 1977. **Prior occupation** Faculty member, University of Florida; insurance **Wife** Ann Church Baptist **Military** Capt., U. S. Army, World War II, three years; Capt., with intelligence unit in Washington, Korean conflict, 1½ years. **Honors** Member of Florida Legislature, 1950-1974; Speaker of House of Representatives, 1966-68; 24 years continuous legislative service is modern day record; served record 12 years on House Education Committee and House Appropriations Committee; was "Dean" of the House when appointed Commissioner of Education; named "Most Valuable Member of the House" by St. Petersburg Times, 1965; Allen Morris Award as "Second Most Valuable Member in Legislature," 1965; "Second Most Valuable Member of the House," 1969-70; "Second Most Effective in Debate," 1969 and "Most Effective in Debate," 1973; Ray

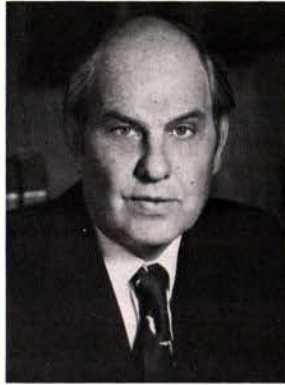

Starr Capitol Keyhole Award as "Best All-time Member of the House of Representatives," 1970; Outstanding Young Man, Gainesville Jaycees, 1954; Good Government Award, Florida Jaycees, 1966; School Bell Award, Florida Education Association, 1967; University of Florida Distinguished Alumni Award, 1967; appointed Commissioner of Education, April 25, 1974; elected Commissioner of Education, November, 1974; re-elected, November, 1978 and 1982.

Office Location Capitol Building
Telephone Number 487-1785

Executive Staff

Roger Nichols Deputy Commissioner
Shelley Boone Deputy Commissioner for Special Programs
Francis (Pete) Millett Deputy Commissioner for Administration
Doug Crawford Director, Division of Public Schools
Barbara Newell Chancellor, Board of Regents
Division of Universities
Joe D. Mills ... Director, Division of Vocational Education
Harold Kastner Director, Division of Community Colleges
Frank Mirabella Chief Cabinet Aide/Public Information Director
Don Wedewer Director, Division of Blind Services

SECRETARY OF STATE

GEORGE FIRESTONE (D)

Born New York City, May 13, 1931. Florida resident since 1936. **Education** Miami Senior High School **Prior occupation** Insurance underwriter, owner of industrial security firm, real estate business, investments. **Wife** Nola **Children** One **Military** U. S. Army, 1948-52, served in Europe **Honors** Elected to Florida House of Representatives, 1966, from Dade and Monroe Counties; re-elected 1967 (reapportionment election), 1968; elected to Senate in 1972, served through 1978; elected Secretary of State, 1978, re-elected 1982; chaired important legislative committees; St. Petersburg Times Award, "Most Valuable Member," House of Representatives, 1969, 1972; selected by fellow Senators for Florida Times-Union Award, "Outstanding First Term Senator," National Jaycees "Good Government" Award; Florida Chapter, Sierra Club, Legislative Award, 1974; President, National Society of State Legislators, 1972; 1980 "Conservationist of the Year" Award, Fla. Audubon Society; prior to legislative service served as President, Miami Jaycees;



Chairman, Miami Economic Advisory Board; Chairman, Dade County Civil Service Board; 1979, "Man of the Year" Award, North Miami Chamber of Commerce; 1980, "Man of the Year" Award, Florida Consular Corps.

Office Location Capitol Building
Telephone number 488-3680

Executive Staff

Thomas Gardner Assistant Secretary of State
Dorothy Glisson Deputy Secretary for Elections
Don Hazelton Deputy Secretary
Carol Barice General Counsel and Cabinet Aide
JoAnn Montford Senior Manager Assistant

Division Directors

Hal Lench Administrative Services
Randall Kelley Archives, History & Records Management
Dana McKinnon Corporations
Chris Doolin Cultural Affairs
Mary Gast Licensing
Barratt Wilkins Library Services

A DIRECTORY OF STATE AGENCIES

Administration, Board of

E. J. Yelton,
Executive Director
1230 Blountstown
Highway
Park 20 West, Building H
P. O. Drawer 5318
Tallahassee, 32301
(904) 488-4406

Administration, Department of

Nevin G. Smith, Secretary
Rm. 435, Carlton Bldg.
Tallahassee, 32301
(904) 488-4116

DIVISIONS

Human Resource
Management
Ms. Patsy Barber, Director
Rm. 235, Carlton Bldg.
(904) 487-2293

Personnel
Ms. Gilda Lambert,
Director
Room 235, Carlton Bldg.
(904) 488-3967

(Mailing address for above
officials is: 530 Carlton
Building, Tallahassee,
32301)

Retirement
A. J. McMullian III,
Director
Cedars Executive Center
North Monroe Street
Building C
Tallahassee, 32303
(904) 488-5541

Administrative Hearings
Chris Bentley, Director
Rm. 101, Collins Bldg.
Tallahassee, 32301
(904) 488-9675

Human Relations
Commission
Don Griffin,
Director
325 John Knox Road
Bldg. F., Room 240
Tallahassee, 32303
(904) 488-7082

Veterans Affairs
Simon Stover,
Director
P.O. Box 1437
St. Petersburg, 33731
(813) 898-4443

Agriculture & Consumer Services, Department of

Doyle Conner,
Commissioner of
Agriculture
The Capitol
Tallahassee, 32301
(904) 488-3022

DIVISIONS

Consumer Services
Jane Robinson, Director
Mayo Building
Tallahassee, 32301
(904) 488-2226

Dairy Industry
Jay Boosinger, Director
Administration Bldg.
Doyle Conner Blvd.
Tallahassee, 32301
(904) 487-1450

Administration
John Shipp, Director
Mayo Building
Tallahassee, 32301
(904) 488-5321

Animal Industry
Dr. C. L. Campbell, Dir.
Mayo Building
Tallahassee, 32301
(904) 488-7747

Chemistry
Dr. C. H. Van Middlelem,
Director
Administration Bldg.
Doyle Conner Blvd.
Tallahassee, 32301
(904) 488-0295

Forestry
John Bethea, Director
Administration Bldg.
Doyle Conner Blvd.
Tallahassee, 32301
(904) 488-4274

Fruit & Vegetable
Inspection
C.E. Knight, Director
P. O. Box 1072
Winter Haven, 33880
(813) 294-3511

Inspection
Vincent Giglio, Director
Mayo Building
Tallahassee, 32301
(904) 488-3731

Marketing
John D. Stiles, Director
Mayo Building
Tallahassee, 32301
(904) 488-4031

Plant Industry
S.A. Alfieri, Director
P. O. Box 1269
Gainesville, 32602
(904) 372-3505

Standards
Sydney Andrews, Director
Administration Bldg.
Doyle Conner Blvd.
Tallahassee, 32301
(904) 488-0645

Attorney General (See Legal Affairs)

Auditor General, Office of

Ernest Ellison, Auditor
General
Rm. 231, Holland Bldg.
P. O. Box 1735
Tallahassee, 32302
(904) 488-5534

Banking & Finance, Department of

Gerald Lewis,
Comptroller
The Capitol
Tallahassee, 32301
(904) 488-0370

Bar Examiners, Florida Board of

John H. Moore, Exec.
Director
1300 East Park Avenue
Tallahassee, 32301
(904) 487-1292

Business Regulation, Department of

Gary Rutledge,
Secretary
Johns Building
725 S. Bronough Street
Tallahassee, 32301
(904) 488-7114

DIVISIONS

Pari-Mutuel Wagering
Robert Smith, Dir.
Suite 332
1350 N. W. 12th Avenue
Miami, 33136
(305) 325-3475

Hotels & Restaurants
R. Hugh Snow, Director
Johns Building
725 S. Bronough Street
Tallahassee, 32301
(904) 488-1133

Fla. Land Sales &
Condominiums
E. James Kearney, Dir.
Johns Building
725 S. Bronough St.
Tallahassee, 32301
(904) 488-1631

Alcoholic Beverages &
Tobacco
Howard Rasmussen, Dir.
Johns Building
Tallahassee, 32301
(904) 488-7891

Pari-Mutuel Commission
Stephen Abramson,
Chairman
Leon van Wert
James L. Lewis
Billy Vessels
Theodore Couch

Citrus, Department of

W. Bernard Lester,
Director
P. O. Box 148
Lakeland, 33802
(813) 682-0171

Commerce, Department of

Lt. Gov. Wayne Mixson
510-C, Collins Building
Tallahassee, 32301
(904) 488-3104

DIVISIONS

Economic Development
Steve Mayberry, Director
501 Collins Building
Tallahassee, 32301
(904) 488-6300

Tourism
Ed Gilbert, Director
505 Collins Building
Tallahassee, 32301
(904) 488-5606

Community Affairs, Department of

John DeGrove
Secretary
The Howard Building
2571 Executive Center
Circle, E.
Tallahassee, 32301
(904) 488-8466

Nancy Linnan, Assistant
Secretary
The Howard Building
2571 Executive Center
Circle, E.
Tallahassee, 32301
(904) 488-8466

DIVISIONS

Division of Public Safety
Planning & Assistance
Robert W. Wilkerson, Dir.
2571 Exec. Center
Circle, E.
Tallahassee, 32301
(904) 488-6001

Division of Local Resource
Management
Jim Murley, Dir.
Howard Building
2571 Exec. Center
Circle, E.
Tallahassee, 32301
(904) 488-2356

Comptroller (See Banking)

Corrections, Department of

Louie L. Wainwright,
Secretary
1311 Winewood Blvd.
Tallahassee, 32301
(904) 488-7480

David D. Bachman,*
Deputy Secretary
(904) 488-7860

Dave Brierton,*
Inspector General
(904) 488-9265

Harry K. Singletary, Jr.*
Assistant Secretary for
Operations
(904) 488-8181

Nat Cole,*
Asst. Secretary for
Programs
(904) 488-9940

Pamela Davis, Ph.D.*
Asst. Secretary for OMB
(904) 488-3800

Vernon Bradford,*
Director
Information Services
(904) 488-0420

Ronald B. Jones, Dir.*
Adult Services Program
(904) 487-2475

Leonard Flynn, Dir.*
Probation & Parole
Services Program
(904) 487-2165

Benjamin Groomes,*Dir.
Health & Education
Program
(904) 487-2270

Curt McKenzie, Dir.*
Youth Services Program
(904) 488-6903

(*Address same as above)

REGIONAL DIRECTORS

Region I
Philip Shuford
P. O. Box 1526
Marianna, 32446
(904) 526-3651

Region II
Ramon Gray
P. O. Box 2400
Gainesville, 32602
(904) 376-1150

Region III
Herbert C. Kelley
400 W. Robinson Street
Suite 909
Orlando, 32801
(305) 423-6125

Region IV
Willson C. Bell
5701 W. Sunrise Blvd.
Sunrise, 33313
(305) 791-6446

Region V
Robert M. Harper, Jr.
5422 West Bay Center Dr.
Suite 101
Tampa, 33609
(813) 272-3860

Education, Dept. of

Ralph D. Turlington
Commissioner of
Education
The Capitol
Tallahassee, 32301
(904) 487-1785

DIVISIONS

Cabinet Affairs &
Public Information
Frank A. Mirabella
Chief Cabinet Aide/Public
Information Director
The Capitol
Tallahassee, 32301
(904) 488-9968

Community Colleges
Harold Kastner, Director
310 Collins Building
Tallahassee, 32301
(904) 488-1721

Public Schools
Doug Crawford, Director
523 Knott Building
Tallahassee, 32301
(904) 488-2601

Universities
Barbara Newell,
Chancellor
210 Collins Building
Tallahassee, 32301
(904) 488-4234

Vocational Education
Joe Mills, Director
303 Collins Building

Tallahassee, 32301
(904) 488-8961

Blind Services
Don Wedewer, Director
Howard Building
2571 Executive Center
Circle, E.
Tallahassee, 32301
(904) 488-1330

Environmental Regulation, Department of

Ms. Victoria J. Tschinkel,
Secretary
Twin Towers
2600 Blairstone Road
Tallahassee, 32301
(904) 488-4805

DIVISIONS

Environmental Programs
Howard Rhodes,
Director
(904) 487-1855

Environmental Permit-
ting
Steve Fox, Director
(904) 488-0130

Administrative Services
Don Mills, Director
(904) 488-0870

Ethics Commission

Lawrence A. Gonzalez,
Exec. Director
The Capitol
Room 2105
P.O. Box 6
Tallahassee, 32302-0006
(904) 488-7864

Executive Clemency, Office of (Pardon Board)

Mrs. Alice S. Ragsdale,
Coordinator
443 Larson Building
Tallahassee, 32301
(904) 488-2952

Fire Marshal - (See Insurance)

Florida Board of Bar Examiners - (See Bar Examiners)

Game & Fresh Water Fish Commission

Col. Robert M. Brantly,
Exec. Dir.
620 S. Meridian St.
101 Bryant Building
Tallahassee, 32301
(904) 488-2975

Commissioners:
Dr. C. Tom Rainey,
Chairman
Thomas J. Hires, Sr.
Vice Chairman
Mrs. Louise I. Humphrey
J. H. Baroco
William G. Bostick, Jr.

General Services, Department of

Ronald W. Thomas,
Executive Director
133 Larson Building
Tallahassee, 32301
(904) 488-2786

Leonard L. Melton,
Assistant Executive
Director
133 Larson Building
Tallahassee, 32301
(904) 488-3341

DIVISIONS

Administration
George V. Tillman,
Director
439 Larson Building
Tallahassee, 32301
(904) 488-0968

Bond Finance
James J. Goodwin, Director
453 Larson Building
Tallahassee, 32301
(904) 488-4782

Building Construction &
Property Management
Albert E. Bass, Director
531 Larson Building
Tallahassee, 32301
(904) 488-2774

Communications
Donald Allen, Director
662 Larson Building
Tallahassee, 32301
(904) 488-3595

Information Services
Terry Lee, Director
M-43 Carlton Building
Tallahassee, 32301
(904) 487-2421

Motor Pool
Robert Stanton, Director
325 E. Gaines St.
Tallahassee, 32301
(904) 488-4099

Purchasing
John J. Hittinger, Director
613 Larson Building
Tallahassee, 32301
(904) 488-1194

Security
James McPherson,
Director
213 Capitol Building
Tallahassee, 32301
(904) 487-2700

Surplus Property
R. C. Covington, Director
560 Larson Building
Tallahassee, 32301
(904) 488-3524

Governor

Hon. Robert Graham
The Capitol
Tallahassee, 32301
(904) 488-4441

Health & Rehabili- tative Services, Department of

David Pingree,
Secretary
1323 Winewood Boulevard
Tallahassee, 32301
(904) 488-7721

Dr. James T. Howell,
Deputy Secretary
1323 Winewood Boulevard
Tallahassee, 32301
(904) 488-7721

Gaylen Jungling,
Assistant Secretary for
Administration
1317 Winewood Boulevard
Tallahassee, 32301
(904) 488-7851

A. H. Baldwin, Assistant
Secretary for Operations
1323 Winewood Boulevard
Tallahassee, 32301
(904) 488-8901

Larry Overton,
Assistant Secretary for
Program Planning &
Development
1323 Winewood Boulevard
Tallahassee, 32301
(904) 487-1111

PROGRAM OFFICES

Children, Youth and
Families
Richard Grimm, Director
1317 Winewood Boulevard
Tallahassee, 32301
(904) 488-8762

Mental Health
Don Hevey,
Director
1323 Winewood Boulevard
Tallahassee, 32301
(904) 488-8304

Developmental Services
Charles Kimber, Director
1311 Winewood Boulevard
Tallahassee, 32301
(904) 488-4257

Vocational Rehabilitation
Lani Deauville, Director
1309 Winewood Boulevard
Tallahassee, 32301
(904) 488-6210

Economic Services
Mary Loepp, Director
1311 Winewood Boulevard
Tallahassee, 32301
(904) 488-3271

Health
S.H. King, M. D.,
Director
1323 Winewood Boulevard
Tallahassee, 32301
(904) 487-2705

Children's Medical
Services
William Ausbon, M. D.
Director
1323 Winewood Boulevard
Tallahassee, 32301
(904) 487-2690

Aging & Adult Services
John Stokesberry,
Director
1323 Winewood Boulevard
Tallahassee, 32301
(904) 488-8922

Highway Safety & Motor Vehicles

Robert A. Butterworth,
Executive Director
(904) 488-6438

DIVISIONS

Florida Highway Patrol
B.R. Burkett, Director
(904) 488-6517

Motor Vehicles
Charles J. Brantley,
Director
(904) 488-6084

Driver Licenses
Maj. C. W. Keith, Director
(904) 488-3144

Administrative Services
W. R. Kaufman, Director

(904) 488-1404
All addresses:
Neil Kirkman Building
Tallahassee, 32301

Insurance, Depart- ment of

Bill Gunter, Treasurer
and Insurance
Commissioner
The Capitol
Tallahassee, 32301
(904) 488-3440

William D. Rubin,
Assistant Treasurer
The Capitol
Tallahassee, 32301
(904) 488-3440

Ann Wainwright,
Deputy Treasurer/Fire
Marshal
The Capitol
Tallahassee, 32301
(904) 488-3440

Gary A. Guzzo,
Deputy Insurance
Commissioner
Room 152, Larson Bldg.
Tallahassee, 32301
(904) 488-4821

DIVISIONS

Administration
Mike Gresham, Director
Rm. 158, Larson Building
Tallahassee, 32301
(904) 488-5269

Insurance Company
Regulation
Donald I. Hartsfield,
Director
Rm. 154, Larson Building
Tallahassee, 32301
(904) 488-5183

Insurance Consumer
Services
Bill P. Canova, Director
Rm. 337, Larson Building
Tallahassee, 32301
(904) 488-2660

Insurance Fraud
Robert E. McKenna,
Director
6501 N. W. 36th Street
Miami, 33166
(305) 325-3466

LP Gas
G. David Rogers, Director
Rm. 358, Larson Building
Tallahassee, 32301
(904) 488-5776

Rehabilitation and
Liquidation
Jerry D. Service, Director
Woodcrest Office Plaza
John Knox Road
Bldg. L, Rm. 200
Tallahassee, 32303
(904) 488-7726

Risk Management
James E. Bearden,
Director
Rm. 120, Larson Building
Tallahassee, 32301
(904) 488-5073

State Fire Marshal
D.R. "Buddy" Dewar,
Director
Rm. 471, Larson Building
Tallahassee, 32301
(904) 488-8268

Treasury
Frederick E. Loopman,
Director
Rm. P-1, The Capitol
Tallahassee, 32301
(904) 488-6776

Hospital Cost
Containment Board
Vacancy, Director
Rm 541, Larson Bldg.
Tallahassee, 32301
(904) 488-1295

Labor and Employ- ment Security, Department of

Wallace E. Orr, Secretary
2590 Executive Center
Circle, E., Suite 206
Berkeley Building
Tallahassee, 32301
(904) 488-4398

DIVISIONS

Administrative Services
Lanny Larson, Director
2590 Executive Center
Circle, E.
Suite 205, Berkeley Bldg.
Tallahassee, 32301
(904) 488-1188

Labor, Employment,
and Training
Ron Villella, Director
Suite 210
Atkins Building
Tallahassee, 32301
(904) 488-7228

Division of
Unemployment
Compensation
Thurman Burnett, Dir.
201 Caldwell Building
Tallahassee, 32301
(904) 488-6093

Workers' Compensation
Baxter Swing, Director
1321 Executive Center
Circle, Suite 201,
Ashley Building
Tallahassee, 32301
(904) 488-2514

Bureau of Crimes
Compensation
Herbert G. Parker, Chief
2551 Executive Center
Circle, W.
Lafayette Bldg., Suite 202
Tallahassee, 32301
(904) 488-0848

Law Enforcement, Department of

Robert R. Dempsey,
Commissioner
(904) 488-8771*

Frederick N. Johns,
Deputy Commissioner
(904) 488-8771

Janet Ferris
General Counsel
(904) 488-8323

Robert E. Cummings
Executive Investigations
(904) 488-1497

DIVISIONS

Criminal Investigation
James Nursey, Director
(904) 487-2901

Criminal Justice
Information Systems
Patrick J. Doyle, Director
(904) 488-3961

Staff Services
James T. Moore, Director
(904) 488-9432

Criminal Justice
Standards & Training
Daryl G. McLaughlin,
Director
(904) 488-8556

Local Law Enforcement
Assistance
Robert L. Edwards,
Director
(904) 488-3231

*(Mailing address for all
divisions:
P. O. Box 1489
Tallahassee, 32302)

Legal Affairs, Department of

Jim Smith
Attorney General
The Capitol
Tallahassee, 32301
(904) 487-1963

Military Affairs, Department of

Maj. Gen. Bob
Ensslin
Adjutant General
State Arsenal
P.O. Box 1008
St. Augustine, 32084
(904) 824-8461

Natural Resources, Department of

Dr. Elton J. Gissendanner
Executive Director
3900 Commonwealth
Boulevard*
Tallahassee, 32303*
(904) 488-1554
Don E. Duden, Assistant
Director
(904) 488-7131

DIVISIONS

Marine Resources
Edwin Joyce, Director
(904) 488-6058

Resource Management
Charles W. Hendry, Jr.,
Director
(904) 488-3177

Administration
Gary Braddock,
Director
(904) 488-8587

Recreation and Parks
Ney C. Landrum, Director
(904) 488-6131

Law Enforcement
Col. Don Ellingsen,
Director
(904) 488-6559

State Lands
James W. MacFarland,
Director
(904) 488-2725

*Same address for all.

Parole & Probation Commission

Anabel P. Mitchell,
Chairman
1309 Winewood Blvd.
Bldg. No. 6, 3rd Floor
Tallahassee, 32301
(904) 488-1653

Members of Commission:
Kenneth W. Simmons,
Vice Chairman
Maurice G. Crockett
Barbara A.
Greadington
Charles J. Seriven,
Secretary
A.M. "Tony" Fontana
E. Guy Revell
Charles H. Lawson
Judith A. Wolson

Professional Regu- lation, Dept. of

Fred Roche,
Secretary
130 North Monroe Street
Tallahassee, 32301
(904) 487-2252

Prosecution Coordination Office

Office of the
Governor
Barbara Lithicum,
Director
The Capitol
Tallahassee, 32301
(904) 487-2480

Public Counsel, Office of the

Jack Shreve, Public
Counsel
Room 4, Holland Building
Tallahassee, 32301
(904) 488-9330

Public Service Commission

David Swafford,
Executive Director
101 E. Gaines St.
Tallahassee, 32301
(904) 488-7181

Members:
Joseph P. Cresse,
Gerald L. Gunter,
Chairman
Katie Nichols
Susan Leisner
John Marks III

Revenue, Depart- ment of

Randy Miller, Executive
Director
102 Carlton Building
Tallahassee, 32301
(904) 488-5050

(Vacant)
Assistant Exec. Director
104 Carlton Building
Tallahassee 32301
(904) 488-5846

DIVISIONS

Collection and
Enforcement
Larry D. Wood, Director
Fletcher Building
Tallahassee, 32301
(904) 488-2841

Audits
Sam Alexander, Director
Fletcher Building
Tallahassee, 32301
(904) 488-0173

Ad Valorem Taxes
Richard L. Dunmire,
Acting Director
Fletcher Building

Tallahassee, 32301
(904) 488-3338

Administration
James E. Bernard,
Director
Carlton Building
Tallahassee, 32301
(904) 488-6272

Information Systems
& Services
A. L. (Bud) Savary,
Director
Carlton Building
Tallahassee, 32301
(904) 488-3171

State, Department of

George Firestone
Secretary of State
The Capitol
Tallahassee, 32301
(904) 488-3680

Transportation, Department of

Paul Pappas,
Secretary
Haydon Burns Building
Tallahassee, 32301
(904) 488-6721

Tom Lewis, Jr.,
Deputy Secretary
Haydon Burns Building
Tallahassee, 32301
(904) 488-4403

DIVISIONS

Administration
Bruce L. Gordon, Director
Haydon Burns Building
Tallahassee, 32301
(904) 488-2241

Preconstruction
and Design
Thomas E. Drawdy, Jr.,
Director
Haydon Burns Building
Tallahassee, 32301
(904) 488-5596

Construction
P. J. White, Director
Haydon Burns Building
Tallahassee, 32301
(904) 488-8984

Maintenance
W. Mal Hilliard, Director
Haydon Burns Bldg.
Tallahassee, 32301
(904) 488-8811

Public Transportation
Operations
Richard L. Greenup,
Director
Haydon Burns Building
Tallahassee, 32301
(904) 488-8261

Transportation Planning
(Vacancy), Director
Haydon Burns Bldg.
Tallahassee, 32301
(904) 488-3329

State Transportation
Engineer
William W. Miller
Haydon Burns Building
Tallahassee, 32301
(904) 488-6634

Inspector General
Christine W. Speer
Haydon Burns Building

Tallahassee, 32301
(904) 487-1943

BUREAU OF WEIGHTS

Charles W. Bradshaw,
Chief
Maj. William A. Mickler,
Supervisor
Northern Enforcement
Region

Maj. Robert J. Sanders,
Supervisor
Southern Enforcement
Region
Koger Executive Center
Douglas Bldg., Room 208
2540 Executive Center
Circle W
Tallahassee, 32301
(904) 488-7920

Captain P.C. Harrell,
Supervisor
Tallahassee Field Office
Koger Executive Center
Douglas Bldg., Room 206
2540 Executive Center
Circle W
Tallahassee, 32301
(904) 488-5140

Captain Tom C. Fogle,
Supervisor
Lake City/Jacksonville
Field Office
100 W. Madison Street
Lake City, 32055
(904) 752-0896

Lt. Jack C. Frazier,
Assistant Supervisor
Jacksonville Field Office
7324 Normandy Blvd.
Jacksonville, 32205
(904) 781-7601

Captain J. T. Cooper,
Supervisor
Orlando Field Office
P. O. Box 872
Orlando, 32802
(305) 423-6150

Captain R. N. Turner, Jr.,
Supervisor
Tampa Field Office
Park Trammell Bldg.
Suite 902
1313 Tampa Street
Tampa, 33602
(813) 272-3261

Captain C. S. Michael, Jr.,
Supervisor
Ocala Field Office
818 E. Silver Springs Blvd.
Ocala, 32670
(904) 732-2500

Captain D. M. Peacock,
Supervisor
Pensacola Field Office
1651 E. Nine Mile Road
Pensacola, 32514
(904) 474-1971

Captain R. J. Reynolds,
Supervisor
LakeWorth/Pennsuco
Field Offices
P.O. Box 5870
Lake Worth, 33461
(305) 433-1888

Lt. William G. DeFeo,
Assistant Supervisor
Pennsuco Field Office
14201 W. Okeechobee Rd.
Pennsuco, 33016
(305) 557-0791

Coffee Break Trivia: Since the FBI's "Ten Most Wanted Criminals" list was started in 1950, 383 names have made it, and 358 have either been caught or have died.

— 109 fugitives have been captured as a direct result of tips from the public.

— Charles Lee Harron, wanted since 1968 for the slaying of a police officer, has been on the list the longest time.

— Billy Austin Bryant, wanted for murdering FBI agents, was on the list the shortest time (just two hours in 1969).

— Six criminals have made the list twice. Most notable: James Earl Ray, assassin of Martin Luther King, Jr.

— Six women have made the list. One remains: Katharine Ann Power, wanted for unlawful flight to escape murder charges.

— Most wanted persons apprehended in one year, 33 in 1968.

Coffee Break Trivia: The policemen on Hollywood's Sunset Boulevard are likely to see these license tags zipping past: BORG9 (belonging to Ernest Borgnine); RATS (Star spelled backwards on a car belonging to Valerie Perrine); YRU FATT (Richard Simmons, naturally); and SMAGGU (Leslie Uggams spelled backwards).

Coffee Break Trivia: Good news for American household budgets: Average earnings for USA families increased faster than the inflation rate during 1982. The earnings increase was 7.6% compared to an inflation rate of 3.8%. These figures came from the U.S. Bureau of Labor Statistics.



FLORIDA'S STATE GOVERNMENT 1984



EXECUTIVE BRANCH

Departments under the Governor

Administration Divisions Human Resource Management Personnel Retirement Administrative Hearings Human Relations Commission (Governor & Cabinet) Career Service Commission Veterans' Affairs Business Regulation Board of Business Regulation Divisions Pari-Mutuel Wagering Hotels and Restaurants Florida Land Sales & Condominiums Alcoholic Beverages and Tobacco General Regulation	Citrus Florida Dept. of Citrus Advisory Committees Chilled Juice Quality Concentrate Quality Canned Juice Quality Commerce Divisions Economic Development Tourism Community Affairs Divisions Community Services Public Safety Planning and Assistance Local Resource Management Alcohol, Drug Abuse and Mental Health Corrections Program Offices Adult Services Community Services Health & Education Services Youth Offender	Environmental Regulation Environmental Regulation Commission Divisions Administrative Services Environmental Permitting Environmental Programs Health & Rehabilitative Services Program Offices: Aging & Adult Services Children's Medical Services Children, Youth and Families Developmental Services Vocational Rehabilitation Economic Services Health	Labor & Employment Security Administrative Services Labor Employment Security Workers' Compensation Employment and Training Professional & Occupational Regulation Divisions Professions Occupations General Services Transportation Divisions Administration Planning Reconstruction and Design Public Transportation Operations Construction Maintenance
-----------------------------------------------------------------------------------------------------------------------------------------------------------------------------------------------------------------------------------------------------------------------------------------------------------------------------------------------------------------------------------------------------------------------------------------------------------	----------------------------------------------------------------------------------------------------------------------------------------------------------------------------------------------------------------------------------------------------------------------------------------------------------------------------------------------------------------------------------------------------------------------------------------------------------------------------------------------------------------------------------------	----------------------------------------------------------------------------------------------------------------------------------------------------------------------------------------------------------------------------------------------------------------------------------------------------------------------------------------------------------------------------------------------------------------------------	-------------------------------------------------------------------------------------------------------------------------------------------------------------------------------------------------------------------------------------------------------------------------------------------------------------------------------------------------------------------------------------------------------------------------------------------------------

Departments under the Governor and Cabinet

Administration, *Board of Governor Treasurer Comptroller Law Enforcement Divisions Criminal Investigations Criminal Justice Information Systems Criminal Justice Standards & Training Staff Services Local Law Enforcement Assistance *Non-Departmental Agency	General Services Divisions Purchasing Electronic Data Processing Building Construction & Property Management Communications Bond Finance Motor Pool Bureau of Vehicles Bureau of Aircraft Security Surplus Property Administration	Highway Safety & Motor Vehicles Divisions Florida Highway Patrol Drivers Licenses Motor Vehicles Administrative Services Natural Resources Divisions Administration Marine Resources Beaches and Shores Law Enforcement Recreation and Parks Resource Management State Lands Board of Trustees of the Internal Improvement Trust Fund (Governor and Cabinet)	Revenue Divisions Administration Collections and Enforcement Ad Valorem Tax Audits Information Systems and Services Board of Executive Clemency* ("Pardon Board") Governor and at least 3 Cabinet Members
--------------------------------------------------------------------------------------------------------------------------------------------------------------------------------------------------------------------------------------------------------------------------------------------------------------------------	----------------------------------------------------------------------------------------------------------------------------------------------------------------------------------------------------------------------------------------------------------------------------	---------------------------------------------------------------------------------------------------------------------------------------------------------------------------------------------------------------------------------------------------------------------------------------------------------------------------------------------------------------------------------------------------------------------------------	--------------------------------------------------------------------------------------------------------------------------------------------------------------------------------------------------------------------------------------------------------

Executive Branch

Departments under Cabinet Members

Commissioner of Agriculture Department of Agriculture & Consumer Services

Divisions

Administration
Animal Industry
Chemistry
Consumer Services
Dairy Industry
Forestry
Fruit & Vegetable
Inspection
Inspection
Marketing
Plant Industry
Standards

Comptroller Department of Banking & Finance

Functions:

Abandoned property
Banking
Banking credit cards
Cemeteries
Credit
Home repair contracts
Installment sales

Loans
Money orders
Mortgage bankers
Retail finance
Savings and loans
Securities
State checks
Trading stamps

Department of Education

The head of the Department of Education is the State Board of Education composed of the Governor and Cabinet. The Governor is Chairman of the Board, and the Commissioner of Education (a Cabinet member) is the Secretary and Executive Officer.

Divisions

Public Schools
Vocational Education
Universities (Board of Regents)
Community Colleges
Blind Services

Secretary of State Department of State

Divisions

Elections
Archives, History & Records Management
Corporations
Library Services
Administration
Cultural Affairs
Licensing
Historic Preservation

Councils

State Library & Historical
Florida Arts

Elections Canvassing

Commission (Governor & Cabinet)

Boards

Florida Folk Life Council

Treasurer Department of Insurance

Divisions

Treasury
Administration
Insurance Company Regulation

Insurance Consumer Services
State Fire Marshal
Risk Management
Rehabilitation and Liquidation
Insurance Fraud
L. P. Gas
Insurance Rating

Attorney General Department of Legal Affairs

Divisions

Administration
Cabinet Affairs
Opinions
Criminal Appeals
Public Affairs
Civil

Independent Agencies

Game & Fresh Water Fish Commission

Divisions

Law Enforcement
Administrative Services
Fisheries
Wildlife

Public Service Commission

Departments

Auditing and Financial Analysis
Administration
Consumer Affairs
Communications

Electric and Gas Research
Rail Transportation
Water & Sewer

Dept. of Military Affairs

Adjutant General

Parole & Probation Commission

LEGISLATIVE BRANCH

House-Senate Standing Committees Legislative Auditing Committee

Auditor General
Office of the Public Counsel

Commission on Ethics

Joint Administrative Procedures Committee

Joint Legislative Management Committee

Divisions

Administrative Services
Legislative Information
Statutory Revision
Systems & Data Processing
Library Services
Economic and Demographic Research

JUDICIAL BRANCH

Supreme Court

District Courts of Appeal

Circuit Courts

County Courts

Support Organizations
Judicial Administrative Commission
Florida Board of Bar Examiners
Judicial Qualifications Commission



LEGISLATIVE BRANCH



HOUSE OF REPRESENTATIVES

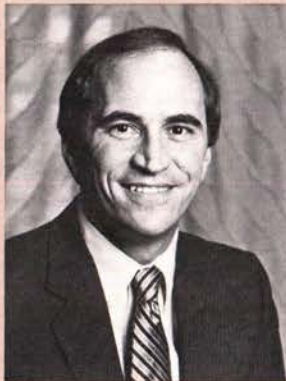

Hon. H. Lee Moffitt
Speaker
Telephone - 488-1450



Hon. Steve Pajcic
Speaker Pro Tempore



Hon. Allen Morris
Clerk
Telephone - 488-1157



Hon. Wayne Westmark
Sergeant-at-Arms
Telephone - 488-8224

Representatives in alphabetical order

Members of the Florida House of Representatives are listed in two ways — first in alphabetical order by name and then in numerical order by districts. If you are looking for a House member and you don't know his name or district, perhaps you can identify his district by consulting the map on page 17. For more detailed information about members of the House, consult "The Clerk's Manual." Write to Documents Division, Office of the Clerk, The Capitol, Tallahassee, FL 32301.

Abrams, Michael I. (D)
(Diane)
101st District
16770 NE 5th Avenue
Miami 33162
(305) 653-0960
Elected to House, 1982

Allen, Joseph B., Jr. (D)
(Marjorie)
120th District
P. O. Box 4044
Key West 33041
(305) 294-3902
House since 1976

Armstrong, Thomas H. (D)
(Rae Carole)
96th District
21 East Acre Drive
Plantation 33317
(305) 791-1355
Elected to House, 1982

continued on next page

Arnold, J. Keith (D)
73rd District
P.O. Box 2860
Fort Myers 33902-2860
(813) 334-7727
Elected to House, 1982

Bailey, Patricia L. (D)
57th District
P.O. Box 1128
Pinellas Park 34290-1128
(813) 546-4300
Elected to House, 1982

Bankhead, William G. (R)
(Diana)
19th District
Suite 1418
500 Water Street
Jacksonville 32202
(904) 359-1014
House since 1978

Bass, Virginia (D)
(Mike)
2nd District
900 E. Scott Street
Pensacola 32503
(904) 432-1115
Elected to House, 1982

Bell, Samuel P., III (D)
(Anne)
28th District
P. O. Box 191
Daytona Beach 32015
(904) 258-6789
House since 1974

Brantley, Bobby (R)
(Patti)
27th District
Suite 107, Longwood
Village Center
1843 State Road 434
Longwood 32750
(305) 331-1003
House since 1978

Bronson, Irlo, Jr. (D)
(Brenda)
77th District
P.O. Drawer 2469
Kissimmee 32741
(305) 933-2307
Elected to House, 1982

Brown, Corrine (D)
17th District
Suite 1
136 Phelps Street
Jacksonville 32206
(904) 355-1700
Elected to House, 1982

Brown, Tom C. (D)
(Jo)
30th District
326½ S. Beach Street
Daytona Beach 32014
(904) 253-9327
House since 1980

Burke, James C. (D)
107th District
710 N.W. 62nd Street
Miami 33150
(305) 757-3683
Elected to House, 1982

Burnsed, Beverly (Mrs.) (D)
45th District
P. O. Box 1626

Lakeland 33802
(813) 687-4666
House since 1976

Burrall, Frederic H. (R)
(Bette)
71st District
P. O. Box 101
Murdock 33938
(813) 625-9057
House since 1974
Minority Leader
Pro Tempore, 1981-82

Carlton, Fran (Mrs.) (D)
(Ernie)
39th District
P.O. Box 7447-A
Orlando 32854
(305) 291-2882
House since 1976

Carpenter, Carl, Jr. (D)
(Marilyn)
61st District
1711 W. Baker Street
Plant City 33566
(813) 752-5863
House since 1978
Majority Leader, 1983-84

Casas, Roberto (R)
(Violeta)
111th District
Suite 23
2900 W. 12th Avenue
Hialeah 33012
(305) 885-8300
Elected to House, 1982

Clark, Bill (D)
(Thomasena)
91st District
Suite 430
3500 North State Road 7
Fort Lauderdale 33319
(305) 739-2455
Elected to House, 1982

Clements, S. L., Jr. (D)
(Mary Lou)
62nd District
P. O. Drawer R
Brandon 33511
(813) 272-6646
House since 1980

Combee, Byron (R)
51st District
1850 Drew Street
Clearwater 33515
(813) 447-2884
Elected to House, 1982

Cortina, Humberto (R)
113th District
Suite 535
Royal Trust Bldg., Box 76
401 S.W. 27th Avenue
Miami 33135
(305) 541-7980
Elected to House, 1982

Cosgrove, John F. (D)
(Bernie)
112th District
19 West Flagler Street,
#910
Miami 33130
(305) 372-0282
Elected to House, 1982

Cradley, George (D)
(Jennie)
13th District

Route 3, Box 778
Yulee 32097
(904) 225-5035
House since 1977

Crotty, Richard (R)
37th District
Room 303
1720 S. Orange Avenue
Orlando 32806
(305) 841-8680
House since 1978

Danson, Thomas E., Jr. (R)
(Sophia)
69th District
Suite 152
2002 Ringling Blvd.
Sarasota 33577
(813) 955-2494
House since 1976
Minority Caucus
Chairman, 1983-84

Dantzler, Rick (D)
43rd District
P.O. Box 9225
Winter Haven 33883
(813) 294-2876
Elected to House, 1982

Davis, Helen Gordon (D)
(Gene)
64th District
610 Freedom Federal Bldg.
Tampa 33602
(813) 224-0770
House since 1974

Deratany, Tim (R)
(Andrea)
32nd District
Vacancy due to resignation

Deutsch, Peter (D)
90th District
Suite 10-A
2692 N. University Drive
Sunrise 33322
(305) 748-6522
Elected to House, 1982

Drage, Thomas B., Jr. (R)
36th District
P. O. Box 87
Orlando 32802
(305) 422-2461
House since 1980

Dudley, Fred R. (R)
(Carol)
74th District
1708 Cape Coral Parkway
Cape Coral 33904
(813) 542-1324
Elected to House, 1982

Dunbar, Peter M. "Pete" (R)
(Sue)
50th District
P. O. Box 1037
Dunedin 33528
(813) 736-5388
House since 1978

Easley, Betty (Mrs.) (R)
(Ken)
52nd District

Suite 1
12800 Indian Rocks Road
Largo 33544-5538
(813) 595-8600
House since 1972

Evans-Jones, Marilyn B. (Ms.) (R)
(Edward)
33rd District
Suite G, 1495 N. Harbor
City Blvd.
Melbourne 32935
(305) 254-2121
House since 1976

Figg, Mary (D)
(Bob)
60th District
Suite B
10935 N. 56th Street
Temple Terrace 33617
(813) 272-5150
Elected to House, 1982

Friedman, Michael (D)
(Joan)
103rd District
Suite 406
Capital Bank Bldg.
1666 - 79th St. Causeway
N. Bay Village 33141
(305) 861-2425
House since 1980

Gallagher, Tom (R)
117th District
P. O. Box G
Coconut Grove 33133
(305) 374-5160
House since special
election, 1974
Minority Whip, 1981-82

Gardner, Winston W., Jr. (D)
31st District
345 S. Washington Avenue
Titusville 32780
(305) 269-4212
House since 1978

Gordon, Elaine (Ms.) (D)
102nd District
12100 N.E. 16th Avenue
North Miami 33161
(305) 895-1066
House since 1972

Grant, John A., Jr. (R)
(Beverly)
59th District
P. O. Box 24268
Tampa 33623
(813) 272-5957
House since 1980

Grindle, Art (R)
(Phyllis)
35th District
P.O. Box 655
Altamonte Springs 32701
(305) 830-1982
Elected to House, 1982

Gustafson, Tom (D)
94th District
P. O. Box 1139
New River Station
Ft. Lauderdale 33302
(305) 462-6289
House since 1976

Hanson, Carol G. (R)
(Hank)
87th District

Suite 110
Weir Plaza Bldg.
855 S. Federal Highway
Boca Raton 33432
(305) 368-0087
Elected to House, 1982

Hargrett, James T., Jr. (D)
(Berlyn)
63rd District
P.O. Box 11986
Tampa 33680-1986
(813) 237-2000
Elected to House, 1982

Harris, Bert J., Jr. (D)
(Elna)
76th District
1009 U.S. Hwy. 27 N.
Lake Placid 33852
(813) 465-7747
Elected to House, 1982

Hawkins, Lawrence R. (D)
119th District
7940 S. W. 173rd Terrace
Miami 33157
(305) 238-6022
House since 1978

Hawkins, Mary Ellen (R)
75th District
224 Naples City Hall
735 Eighth Street South
Naples 33940
(813) 263-0922
House since 1974
Minority Caucus
Chairperson, 1981-82

Hazouri, Thomas L. (D)
(Carol)
20th District
3215 Independent Square
Jacksonville 32202
(904) 358-7788
House since 1974

Healey, Ed (D)
(Maureen)
84th District
Suite 303
333 Southern Blvd.
West Palm Beach 33405
(305) 833-0434
Elected to House, 1982

Hill, James C., Jr. (R)
(Dorothy)
80th District
10995 S.E. Federal
Highway
Hobe Sound 33455
(305) 546-5561
Elected to House, 1982

Hodges, Gene (D)
11th District
P. O. Box 339
Cedar Key 32625
(904) 543-5153
House since 1972

Hollingsworth, Wayne (D)
(Paulette)
12th District
Route 7, Box 120
Lake City 32055
(904) 752-4304
House since 1976
Majority Whip, 1983-84

- Jamerson, Doug (D)**
(Leatha)
55th District
904 The Tower
424 Central Avenue
St. Petersburg 33701
(813) 821-6686
Elected to House, 1982
- Johnson, Bolley L. "Bo" (D)**
(Judi)
4th District
208 Berryhill Road
Milton 32570
(904) 623-3495
House since 1978
- Johnson, Robert M. (R)**
(Patricia)
70th District
27 S. Orange Avenue
Sarasota 33577
(813) 365-4628
Elected to House, 1982
- Johnson, Ronald C. (D)**
(Cecelia)
6th District
1159 Jenks Avenue
Panama City 32401
(904) 785-5150
House since 1978
Majority Floor Leader, 1983-84
- Jones, C. Fred (D)**
(Nita)
42nd District
P. O. Box 1246
Auburndale 33823
(813) 967-6400
House since 1970
- Jones, Dennis L. (R)**
(Susan)
53rd District
Suite 1
8950 Seminole Blvd.
Seminole 33542
(813) 392-3354
House since 1978
- Kelly, Everett A. (D)**
(Tara)
46th District
P. O. Box 618
Tavares 32778
(904) 343-8341
House since 1978
- Kutun, Barry (D)**
(Judy)
104th District
Suite 1230
AmeriFirst Bldg.
1 S.E. Third Avenue
Miami 33131
(305) 372-9820
House since 1972
Speaker Pro Tempore, 1981-82
- Lawson, Alfred, Jr. (D)**
(Delores)
9th District
P.O. Box 3636
Tallahassee 32301
(904) 488-1798
Elected to House, 1982
- Rochlin, Irma (D)**
98th District
2030 S. Ocean Dr., 1114
Hallandale 33009
(305) 456-2879
Elected 1984
- Lehtinen, Dexter (D)**
118th District
11880 S.W. 185th Street
Perrine 33177
(305) 238-9526
House since 1980
- Lewis, John W., III (D)**
(Victoria)
18th District
6528 Merrill Rd.
Jacksonville 32211
(904) 744-0218
House since 1974
- Liberti, Ray (D)**
(Brenda)
82nd District
Suite 304
2300 Palm Beach Lakes Blvd.
West Palm Beach 33409
(305) 689-8454
House since 1978
- Lippman, Fred (D)**
(Judy)
97th District
1926½ Tyler Street
Hollywood 33020
(305) 923-4225
House since 1978
- Locke, Dick (D)**
26th District
P.O. Box 5008
Inverness 32650
(904) 726-8500
Elected to House, 1982
- Logan, Willie, Jr. (D)**
108th District
P.O. Box 1036
Opa Locka 33054
(305) 681-8374
Elected to House, 1982
- Mackenzie, Anne (D)**
95th District
Suite 201
901 S. Federal Highway
Fort Lauderdale 33316
(305) 524-1000
Elected to House, 1982
- Martin, Sidney "Sid" (D)**
(Elizabeth)
23rd District
P. O. Box 51
Hawthorne 32640
(904) 481-2145
House since 1974
- Martinez, Elvin L. (D)**
(Sylvia)
65th District
Suite B
4602 N. Armenia Avenue
Tampa 33603
(813) 870-0376
House 1966-1974; reelected 1978
Majority Floor Leader, 1981-82
- McEwan, Bruce (R)**
(M. L.)
38th District
P. O. Box 2386
Orlando 32802
(305) 841-1982
House since 1980
- Meffert, Chris (D)**
(Marla)
- 25th District
P. O. Box 1507
Ocala 32678
(904) 732-6658
House since 1980
- Messersmith, Frank S. (R)**
85th District
Suite 202
200 Hypoluxo Road
Hypoluxo 33462
(305) 586-2655
House since 1980
- Metcalf, Elizabeth (D)**
(George)
114th District
201 Sevilla Avenue
Coral Gables 33134
(305) 446-5015
Elected to House, 1982
- Mills, Jon (D)**
24th District
P. O. Box 15267
Gainesville 32604
(904) 376-7402
House since 1978
- Mitchell, Sam (D)**
(Nellie)
7th District
P. O. Box 299
Chipley 32428
(904) 638-7878
House 1956-60; reelected 1978
- Moffitt, H. Lee (D)**
(Karen)
66th District
Suite 1618
Exchange Bank Bldg.
610 N. Florida Ave.
Tampa 33602
(813) 223-2755
House since 1974
Speaker, 1983-84
- Morgan, Herbert F. (D)**
(Sue)
10th District
219 The Capitol
Tallahassee 32301
(904) 488-0965
House since 1974
- Murphy, Tim (D)**
115th District
6411 S.W. 36th Street
Miami 33155
(305) 661-0656
Elected to House, 1982
- Nergard, Charles L. (R)**
(Kay)
79th District
Room 209
2300 Virginia Avenue
Ft. Pierce 33450
(305) 461-0399
House 1967-1976; reelected 1978
- Ogden, Carl (D)**
(Gage)
14th District
3351 Hendricks Avenue
Jacksonville 32207
(904) 396-3718
House since 1968
- Pajcic, Steve (D)**
(Anne)
15th District
- 2802 Independent Square
Jacksonville 32202
(904) 358-7646
House since 1974
Speaker Pro Tempore, 1983-84
- Patchett, R. Dale (R)**
(Candy)
78th District
P. O. Box 2380
Vero Beach 32960
(305) 562-1661
House since 1976
Asst. Minority Whip, 1981-82
Minority Leader Pro Tempore, 1983-84
- Peeples, Vernon (D)**
(Edna Jane)
72nd District
Room 140
Charlotte County Courthouse
Punta Gorda 33950
(813) 637-2165
Elected to House, 1982
- Press, Steve (D)**
86th District
Suite 215
110 E. Atlantic Avenue
Delray Beach 33444
(305) 276-5444
Elected to House, 1982
- Ready, Gene (D)**
(Barbara)
44th District
Suite 1481
Lakeland 33802
(813) 687-3957
House since 1976
- Reaves, Jefferson, Sr. (D)**
(Jennie)
106th District
4952 N.W. 7th Ave.
Miami 33127
(305) 757-2895
Elected to House, 1982
- Reddick, Alzo (D)**
(Elouise)
40th District
1512 W. Gore Street
Orlando 32805
(305) 841-0896
Elected to House, 1982
- Reynolds, Robert (D)**
109th District
1925 E. Fourth Ave., #4
Hialeah 33010
(305) 883-0762
House since 1978
- Richmond, Ronald R. (R)**
(Eileen)
49th District
P. O. Box 786
New Port Richey 33552
(813) 849-6149
House since 1972
Minority Leader, 1983-84
- Robinson, Grover C., III (D)**
(Sandra)
3rd District
Madrid Bldg.
880 N. Reus Street
Pensacola 32501
(904) 434-0476
House since 1972
- Ros, Ileana (R)**
110th District
Suite 105
Interplaza Office Bldg.
12260 S.W. Eighth Street
Miami 33184
(305) 226-8081
Elected to House, 1982
- Sample, Dorothy E. (Mrs.) (R)**
(Dick)
54th District
3110 First Avenue, N.
St. Petersburg 33713
(813) 327-5678
House since 1976
- Sanderson, Debby (R)**
(Pete)
93rd District
Suite 401
4800 N.E. 20th Terrace
Fort Lauderdale 33308
(305) 491-0777
Elected to House, 1982
- Selph, Carl (R)**
(Lilian)
34th District
20 South U.S. Highway 17-92
Casselberry 32707
(305) 834-0808
Elected to House, 1982
- Shackelford, Lawrence F. (D)**
(Evelyn)
67th District
P. O. Box 796
Bradenton 33506
(813) 748-3131
House since 1978
- Shelley, Robert J. (R)**
(Patricia)
92nd District
2125 E. Atlantic Blvd.
Pompano Beach 33062
(305) 785-5504
Elected to House, 1982
- Silver, Ronald A. (D)**
(Irene)
100th District
2750 N. E. 187th Street
North Miami Beach 33180
(305) 931-2892
House since 1978
- Simon, Art (D)**
(Isabel)
116th District
Suite 220
13500 N. Kendall Drive
Miami 33186
(305) 386-4110
Elected to House, 1982
- Simone, Peggy (R)**
(Jack)
68th District
Suite 104
4910 - 14th Street West
Bradenton 33507
(813) 758-1161
Elected to House, 1982
- Smith, Charles R. (D)**
(Mildred)
47th District
19428 Jefferson Street
Brooksville 33512
(904) 796-9610
House since 1978

SENATE DISTRICTS

Counties and Portions Thereof

1 Escambia, and portions of Santa Rosa

2 Gadsden, Holmes, Jackson and portions of Leon, Okaloosa, Santa Rosa and Walton

3 Bay, Calhoun, Franklin, Gulf, Liberty, Wakulla, Washington and portions of Okaloosa and Walton

4 Citrus and portions of Hernando, Marion and Pasco

5 Baker, Bradford, Columbia, Hamilton, Jefferson, Madison, Suwannee, Taylor, Union and portions of Leon

6 Alachua, Dixie, Gilchrist, Lafayette, Levy, Putnam and portions of Marion

7 Nassau and portions of Duval

8 Clay and portions of Duval

9 Flagler, St. Johns and portions of Duval

10 A portion of Volusia

11 Lake, Sumter and portions of Marion, Seminole and Volusia

12 Portions of Hernando, Osceola, Pasco and Polk

13 Glades, Highlands, Okeechobee and portions of DeSoto, Polk and St. Lucie

14 Portions of Orange

15 Portions of Orange and Seminole

16 Indian River and portions of Brevard and St. Lucie

17 Portions of Brevard, Orange, Osceola and Seminole

18-20 Pinellas

21 Portions of Hillsborough and Pasco

22-23 Portions of Hillsborough

24 Hardee, Manatee and portions of Charlotte, DeSoto and Lee

25 Sarasota and portions of Charlotte

26 Portions of Broward, Palm Beach

27 Martin and portions of Palm Beach and St. Lucie

28 Hendry and portions of Palm Beach

29-32 Portions of Broward

33-37 Portions of Dade

38 Collier and portions of Lee

39 Monroe and portions of Dade

40 Portions of Dade

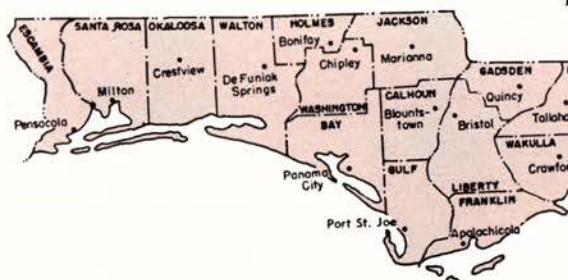

HOUSE DISTRICTS

Counties and Portions Thereof

1-2 Portions of Escambia

3 Portions of Escambia and Santa Rosa

4 Portions of Escambia, Okaloosa and Santa Rosa

5 Portions of Okaloosa and Walton

6 Portions of Bay

7 Holmes, Washington and portions of Bay, Jackson and Walton

8 Calhoun, Gadsden, Gulf and portions of Bay, Franklin and Jackson

9 Liberty and portions of Franklin, Leon and Wakulla

10 Portions of Leon County

11 Dixie, Gilchrist, Jefferson, Lafayette, Levy, Taylor and portions of Citrus, Marion and Wakulla

12 Columbia, Hamilton, Madison, Suwannee

13 Baker, Nassau, Union and portions of Bradford and Duval

14-18 Portions of Duval

19 Portions of Duval and St. Johns

20 Portions of Duval

21 Clay and portions of Bradford and St. Johns

22 Flagler and portions of Putnam and St. Johns

23 Portions of Alachua and Putnam

24 Portions of Alachua

25 Portions of Marion

26 Portions of Citrus and Marion

27 Portions of Lake, Marion, Putnam, Seminole and Volusia

28-30 Portions of Volusia

31-33 Portions of Brevard

34 Portions of Brevard, Orange and Seminole

35 Portions of Seminole

36 Portions of Orange and Seminole

37-41 Portions of Orange

42 Portions of Osceola and Polk

43-45 Portions of Polk

46 Portions of Lake and Sumter

47 Hernando and portions of Pasco and Sumter

48-49 Portions of Pasco

50 Portions of Pasco and Pinellas

51-58 Portions of Pinellas

59-60 Portions of Pinellas

61 Portions of Hillsborough and Pasco

62-66 Portions of Hillsborough

67 Hardee and portions of Manatee

68 Portions of Manatee

69 Portions of Manatee and Sarasota

70 Portions of Sarasota

71 Portions of Charlotte and Sarasota

72 Portions of Charlotte, DeSoto and Lee

73-74 Portions of Lee

75 Portions of Collier and Lee

76 Glades, Hendry, Highlands and portions of Collier, DeSoto and Okeechobee

77 Portions of Brevard, Indian River, Okeechobee, Osceola and St. Lucie

78 Portions of Brevard, Indian River and St. Lucie

79 Portions of Martin and St. Lucie

80 Portions of Martin and Palm Beach

81-86 Portions of Palm Beach

87 Portions of Broward and Palm Beach

88-89 Portions of Broward

100 Portions of Broward and Dade

101-119 Portions of Dade

120 Monroe and portions of Dade

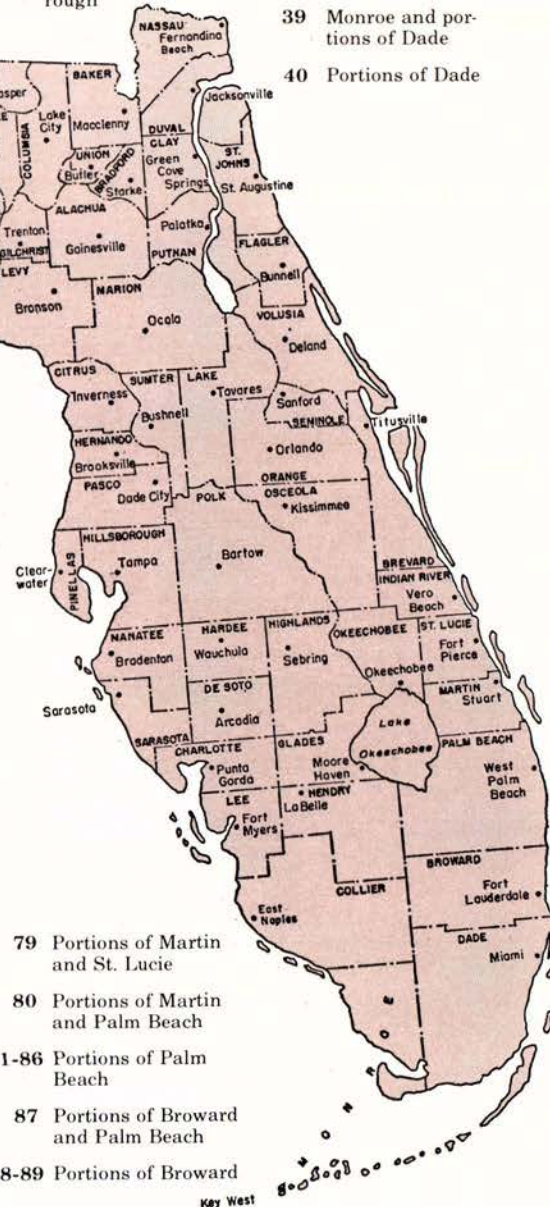

Spaet, Hal W. (D) 105th District Suite 1109 1400 N.E. Second Ave. Miami 33132 (305) 374-4864 House since 1978	8th District 211 E. Jefferson Street Quincy 32351 (904) 627-9588 House since 1974	(305) 975-0088 Elected to House, 1982	P.O. Box 14925 N. Palm Beach 33408 (305) 863-8181 House since 1978 Minority Whip, 1983-84	Daytona Beach 32014 (904) 257-1980 House since 1980 Majority Floor Leader, 1983-84
Stewart, Raymond B. (D) (Shirley) 48th District P.O. Box 1507 Zephyrhills 33599 (813) 788-7913 Elected to House, 1982	Titone, Joe (D) (Lila) 89th District Suite 201 7310 W. McNab Road Tamarac 33319 (305) 726-0089 Elected to House, 1982	Upchurch, Hamilton D. (D) (Elizabeth) 22nd District P. O. Box 1330 St. Augustine 32085-1330 (904) 824-4371 House since 1978	Webster, Daniel (R) (Sandy) 41st District Suite 420-C 3500 W. Colonial Drive Orlando 32808 (305) 295-0902 House since 1980 Minority Whip, 1983-84	Williams, Frank (D) 21st District P. O. Drawer D Starke 32091 (904) 964-7202 House since 1972
Thomas, John (D) (Shirley) 16th District P. O. Box 40931 Jacksonville 32203 (904) 768-1566 House since 1978	Tobiassen, Tom (D) (Dot) District 1 P.O. Box 997 Gonzalez 32560 (904) 476-1793 Served in House 1968-74; Senate 1974-82; Elected to House, 1982	Wallace, Peter Rudy (D) 56th District P.O. Box 3022 St. Petersburg 33731 (813) 823-2167 Elected to House, 1982	Weinstock, Eleanor, Mrs. (D) (Sander) 83rd District Suite 617, Comeau Bldg. 319 Clematis Street West Palm Beach 33401 (305) 832-5122 House since 1978	Woodruff, T. M. "Tom" (R) (Charlotte) 58th District Suite 209 3040 Gulf-to-Bay Blvd. Clearwater 33519 (813) 799-1976 House since 1976
Thompson, James H. (D) (Carolyn)	Tobin, Jack N. (D) (Lesley) 88th District 6191 W. Atlantic Blvd. Margate 33063	Ward, James G. (D) (Carolyn) 5th District 350 N. Eglin Parkway Ft. Walton Beach 32548 (904) 862-9112 House since 1976	Wetherell, T. K. (D) (Peggy) 29th District 315 Orange Avenue	Young, Walter C. (D) (Dottie) 99th District P. O. Box 9058 Pembroke Pines 33024 (305) 983-7051 House since 1972

Representatives in numerical order by districts

1. Tom Tobiassen, Gonzalez (D)
2. Virginia Bass, Pensacola (D)
3. Grover C. Robinson III, Pensacola (D)
4. Bolley "Bo" Johnson, Milton (D)
5. James G. Ward, Ft. Walton Beach (D)
6. Ron Johnson, Panama City (D)
7. Sam Mitchell, Vernon (D)
8. James Harold Thompson, Quincy (D)
9. Al Lawson, Tallahassee (D)
10. Herbert F. Morgan, Tallahassee (D)
11. Gene Hodges, Cedar Key (D)
12. Wayne Hollingsworth, Lake City (D)
13. George A. Crady, Yulee (D)
14. Carl Ogden, Jacksonville (D)
15. Steve Pajcic, Jacksonville (D)
16. John Thomas, Jacksonville (D)
17. Corrine Brown, Jacksonville (D)
18. John Lewis III, Jacksonville (D)
19. William G. Bankhead, Jacksonville (R)
20. Tommy Hazouri, Jacksonville (D)
21. Frank Williams, Starke (D)
22. Hamilton D. Upchurch, St. Augustine (D)
23. Sidney Martin, Hawthorne (D)
24. Jon Mills, Gainesville (D)
25. Christian Meffert, Ocala (D)
26. Dick Locke, Inverness (D)
27. Bobby Brantley, Longwood (R)
28. Samuel P. Bell III, Daytona Beach (D)
29. T.K. Wetherell, Port Orange (D)
30. Tom C. Brown, Port Orange (D)
31. Winston W. (Bud) Gardner, Titusville (D)
32. (Vacancy)
33. Marilyn Evans-Jones, Melbourne (R)
34. Carl Selph, Casselberry (R)
35. Art Grindle, Altamonte Springs (R)
36. Tom Drage, Jr., Orlando (R)
37. Richard Crotty, Orlando (R)
38. Bruce McEwan, Orlando (R)
39. Fran Carlton, Orlando (D)
40. Alzo J. Reddick, Orlando (D)
41. Daniel Webster, Orlando (R)
42. C. Fred Jones, Auburndale (D)
43. Rick Dantzler, Winter Haven (D)
44. Gene Ready, Lakeland (D)
45. Beverly B. Burnsed, Lakeland (D)
46. Everett Kelly, Tavares (D)
47. Charles R. Smith, Brooksville (D)
48. Raymond B. Stewart, Zephyrhills (D)
49. Ronald R. Richmond, Holiday (R)
50. Peter Dunbar, Dunedin (R)
51. Byron Combee, Clearwater (R)
52. Betty Easley, Largo (R)
53. Dennis L. Jones, Treasure Island (R)
54. Dorothy E. Sample, St. Petersburg (R)
55. Doug "Tim" Jamerson, St. Petersburg (D)
56. Peter Rudy Wallace, St. Petersburg (D)
57. Patricia L. Bailey, Pinellas Park (D)
58. T.M. "Tom" Woodruff, St. Petersburg (R)
59. John Grant, Tampa (R)
60. Mary Figg, Lutz (D)
61. Carl Carpenter, Plant City (D)
62. S.L. "Spud" Clements, Brandon (D)
63. James T. Hargrett, Jr., Tampa (D)
64. Helen Gordon Davis, Tampa (D)
65. Elvin L. Martinez, Tampa (D)
66. H. Lee Moffitt, Tampa (D)
67. Lawrence F. Shackelford, Palmetto (D)
68. Peggy Simone, Bradenton (R)
69. Thomas E. Danson, Jr., Sarasota (R)
70. Bob Johnson, Sarasota (R)
71. Fred Burrall, Port Charlotte (R)
72. Vernon Peeples, Punta Gorda (D)
73. J. Keith Arnold, Fort Myers (D)
74. Fred R. Dudley, Cape Coral (R)
75. Mary Ellen Hawkins, Naples (R)
76. Bert J. Harris, Jr., Lake Placid (D)
77. Irl "Bud" Bronson, Kissimmee (D)
78. R. Dale Patchett, Vero Beach (R)
79. Charles Nergard, Port St. Lucie, (R)
80. James C. Hill, Jr., Jupiter (R)
81. Jim Watt, Lake Park (R)
82. Ray Liberti, West Palm Beach (D)
83. Eleanor Weinstock, Palm Beach (D)
84. Ed Healey, West Palm Beach (D)
85. Frank S. Messersmith, Lake Worth, (R)
86. Steve Press, Delray Beach (D)
87. Carol G. Hanson, Boca Raton (R)
88. Jack N. Tobin, Margate, (D)
89. Joe Titone, Tamarac (D)
90. Peter Deutsch, Sunrise (D)
91. Bill Clark, Lauderdale Lakes (D)
92. Robert J. Shelley, Pompano Beach (R)
93. Debby Sanderson, Fort Lauderdale (R)
94. Tom Gustafson, Fort Lauderdale (D)
95. Anne Mackenzie, Fort Lauderdale (D)
96. Thomas H. Armstrong, Plantation (D)
97. Fred Lippman, Hollywood (D)
98. Irma Rochlin, Hallandale (D)
99. Walter C. Young, Pembroke Pines (D)
100. Ronald A. Silver, N. Miami Beach (D)
101. Mike Abrams, Miami (D)
102. Elaine Gordon, N. Miami (D)
103. Michael Friedman, Miami Beach (D)
104. Barry Kutun, Miami Beach (D)
105. Harold W. Spaet, Miami Beach (D)
106. Jefferson Reaves, Sr., Miami (D)
107. James Burke, Miami (D)
108. Willie Logan, Jr., Opa Locka (D)
109. Bob Reynolds, Hialeah (D)
110. Ileana Ros, Miami (R)
111. Roberto Casas, Hialeah (R)
112. John Cosgrove, Miami (D)
113. Humberto Cortina, Miami (R)
114. Elizabeth Metcalf, Coral Gables (D)
115. Tim Murphy, Miami (D)
116. Art Simon, Miami (D)
117. Tom Gallagher, Coconut Grove (R)
118. Dexter Lehtinen, Perrine (D)
119. Larry Hawkins, Miami (D)
120. Joe Allen, Key West (D)



THE SENATE



Hon. Wayne Todd
Sergeant-at-Arms
Telephone 488-1383



Hon. Jack Gordon
President Pro Tempore



Hon. Joe Brown
Secretary
Telephone - 488-1621

Senators in alphabetical order

Members of the Florida Senate are listed in two ways — first in alphabetical order by name; and then in numerical order by districts. If you are looking for a Senator and you don't know his name or his district number, perhaps you can identify his district by consulting the map on page 17. For more detailed information about members of the Senate, consult "The Clerk's Manual." Write to Documents Division, Office of the Clerk, The Capitol, Tallahassee, FL 32301.

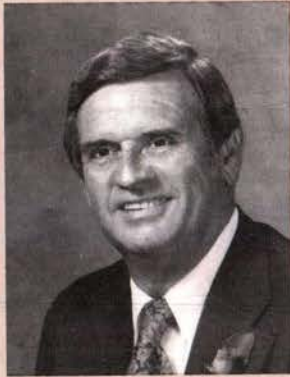

Hon. Curtis Peterson
President
Telephone - 488-5176



Barron, Dempsey J. (D)
(Louverne)
3rd District
P. O. Box 1638
Panama City 32401
(904) 785-7454
House 1956-60
Senate since 1960
President Pro Tempore
1967-68
President 1975-76

Beard, Malcolm E. (D)
(Mary Ellen)
22nd District
P. O. Box 16516
Temple Terrace 33687
(813) 272-6708
Elected to House, 1978
Elected to Senate, 1980

Carlucci, Joe (D)
(Louise)
8th District
3733 University Blvd., W.
Suite 117
Jacksonville 32217
(904) 733-8888
Elected to Senate, 1978

Castor, Betty (D)
21st District
13902 N. Dale Mabry

Suite 215
Tampa 33618
(813) 272-5147
In Senate 1976-78
Returned, 1982

Childers, Don C. (D)
(Kay)
28th District
2101 S. Military Trail
Suite B
West Palm Beach 33406
(305) 964-6464
Senate since 1974

Childers, W. D. (D)
(Ruth)
1st District
2869 Michigan Ave.
Pensacola 32506
(904) 944-3900
Senate since 1970
Senate President, 1981-82

Crawford, Robert B. (D)
(Nancy)
13th District
P.O. Box 9445
Winter Haven, 33882
(813) 299-6759
Elected to Senate 1982

Dunn, Edgar M., Jr. (D.)
(Margaret)

10th District
P. O. Drawer 2600
Daytona Beach 32015
(904) 258-1776
Senate since 1974

Fox, Roberta (D)
(Mike Gold)
40th District
7700 N. Kendall Drive
Suite 612
Miami, 33156
(305) 279-4040
House 1976-1982
Elected to Senate 1982

Frank, Pat (D)
(Richard)
23rd District
238 E. Davis Blvd.
Suite 3
Tampa 33606
(813) 272-6614
House 1976-78
Elected to Senate, 1978

Gersten, Joseph M. (D)
(Janet)
34th District
1050 Spring Garden Road
Miami 33136
(305) 324-1930
House 1974-1982
Elected to Senate 1982

Girardeau, Arnett E. (D)
(Carolyn)
7th District
26 E. Sixth Street
Jacksonville 32206
(904) 354-3369
House 1976-1982
Elected to Senate 1982

Gordon, Jack D. (D)
35th District
420 Lincoln Rd., Suite 256
Miami Beach 33139
(305) 531-7297
Senate since 1972

Grant, Bill (D)
(Martha)
5th District
878 E. Baya Avenue
Lake City 32055
(904) 752-9399
Elected to Senate 1982

Grizzle, Mary R. (R)
(Charles Pearson)
20th District
2601 Jewel Road, Suite C
Belleair Bluffs 33540
(813) 584-8465
House 1963-78
Elected to Senate, 1978

Hair, Mattox (D)
(Betty)
9th District
4981 Atlantic Blvd.
Suite 2
Jacksonville 32207
(904) 359-6408
House 1972-74
Senate since 1974

Henderson, Warren S. (R)
(Polly)
25th District
101 S. Washington Blvd.
Sarasota 33577
(813) 953-2338

Senate 1963-66
House 1966-67
Senate since 1967

Hill, John A. (D)
(Vivian)
33rd District
1140 W. 50th St., Suite 202
Hialeah 33012
(305) 558-6780
House 1974-78
Elected to Senate 1978

Jenne, Kenneth C. (D)
(Caroline)
32nd District
1926 Tyler Street
Hollywood 33020
(305) 925-4455
Elected to Senate 1978

Jennings, Toni (R)
15th District
1032 Wilfred Drive
Orlando 32803
(305) 898-1861
House, 1976-80
Elected to Senate, 1980

Johnston, Harry A. II (D)
(Mary)
26th District
P. O. Drawer M
West Palm Beach 33402
(305) 659-6600
Senate since 1974

Kirkpatrick, George (D)
(Monika)
6th District
1338 N. W. 13th Street
Gainesville 32601
(904) 377-3800
Elected to Senate, 1980

Langley, Richard H. (R)
(Sheila)
11th District

P. O. Box 697
Clermont 32711
(904) 394-6000
House, 1972-78
Elected to Senate, 1980

Malchon, Jeanne (D)
(Richard)
18th District
424 Central Avenue
Suite 804
St. Petersburg 33701
(813) 823-2264
Elected To Senate, 1982

Mann, Franklin B. (D)
(Mary Lee)
38th District
P.O. Box 1268
Ft. Myers 33902
(813) 334-2584
House 1974-82
Elected to Senate 1982

Margolis, Gwen (D)
37th District
1451 N. E. 162nd Street
North Miami Beach 33162
(305) 949-4541
House, 1974-80
Elected to Senate, 1980

Maxwell, Clark, Jr. (R)
(Diane)
16th District
*Vacancy
due to
resignation*

McPherson, Tom (D)
(Sally Ann)
30th District
5273 SW 106th Avenue
Ft. Lauderdale 33328
(305) 434-8787
House 1973-82
Elected to Senate, 1982

Meek, Carrie P. (D)
36th District
149 W. Plaza, Suite 244
(305) 693-0330
House 1979-1982
Elected to Senate, 1982

Myers, William G. (R)
(Carol Anne)
27th District
308 Tequesta Drive
Suite 10
Tequesta 33458
(305) 747-7744
House 1978-82
Elected to Senate, 1982

Neal, Patrick K. (D)
(Charlene)
24th District
P. O. Box 89
Bradenton 33506
(813) 747-0000
Elected to Senate 1978

Peterson, Curtis (D)
(Ethel)
12th District
P. O. Box 180
Eaton Park 33840
(813) 665-5545
Senate since 1972
Senate President 1983-84

Plummer, Lawrence H. (D)
39th District
6001 SW 40th Street
South Miami 33155
(305) 665-3939
House 1978-82
Elected to Senate 1982

Rehm, Gerald S. (R)
(Frances)
19th District
523 Lakeview Rd.
Clearwater 33516
(813) 446-0024
Elected to Senate 1980

Scott, James A. "Jim" (R)
(Janice)
31st District
2000 E. Oakland Park
Blvd.
Ft. Lauderdale 33306
(305) 566-8600
Senate since 1976

Stuart, George, Jr. (D)
(Betty)
14th District
P. O. Box 1188
Orlando 32802
(305) 843-2666
Elected to Senate, 1978

Thomas, Pat (D)
(Mary Ann)
2nd District
222 Senate Office Building
Tallahassee 32301
(904) 488-4021
House 1972-74
Senate since 1974

Thurman, Karen (D)
(John)
4th District
P.O. Box 5058
Inverness 32650
(904) 726-8500, Ext. 595
Elected to Senate, 1982

Vogt, John W. (D)
(Tonie)
17th District
3500 N. Atlantic Ave.
Cocoa Beach 32931
(305) 783-9618
Senate since 1972

Weinstein, Peter M. (D)
(Barbara)
29th District
6191 W. Atlantic Blvd.
Suite 4
Margate 33063
(305) 979-4852
Elected to Senate, 1982

Senators in numerical order by districts

1. W. D. Childers, Pensacola (D)
2. Pat Thomas, Quincy (D)
3. Dempsey J. Barron, Panama City (D)
4. Karen Thurman, Inverness (D)
5. Bill Grant, Lake City (D)
6. George Kirkpatrick, Gainesville (D)
7. Arnett E. Girardeau, Jacksonville (D)
8. Joe Carlucci, Jacksonville (D)
9. Mattox Hair, Jacksonville (D)
10. Edgar M. Dunn, Jr. Ormond Beach (D)
11. Richard H. Langley, N. Lake Minneola (R)
12. Curtis Peterson, Eaton Park (D)
13. Robert B. Crawford, Winter Haven (D)
14. George Stuart, Jr. Orlando (D)
15. Toni Jennings, Orlando (R)
16. (Vacancy)
17. John W. Vogt, Cocoa Beach (D)
18. Jeanne Malchon, St. Petersburg (D)
19. Gerald S. Rehm, Dunedin (R)
20. Mary R. Grizzle, Indian Rocks Beach (R)
21. Betty Castor, Tampa (D)
22. Malcolm Beard, Seffner (D)
23. Pat Frank, Tampa (D)
24. Patrick K. Neal, Bradenton (D)
25. Warren S. Henderson, Sarasota (R)
26. Harry A. Johnston II, West Palm Beach (D)
27. William G. Myers, Tequesta (R)
28. Don C. Childers, W. Palm Beach (D)
29. Peter M. Weinstein, Margate (D)
30. Tom McPherson, Ft. Lauderdale (D)
31. James A. Scott, Ft. Lauderdale (R)
32. Kenneth C. Jenne, Hollywood (D)
33. John A. Hill, Miami (D)
34. Joseph M. Gersten, Miami (D)
35. Jack D. Gordon, Miami Beach (D)
36. Carrie P. Meek, Miami (D)
37. Gwen Margolis, North Miami Beach (D)
38. Franklin B. Mann, Ft. Myers (D)
39. Lawrence H. Plummer, South Miami (D)
40. Roberta Fox, Coral Gables (D)

About the Legislative Branch . . .

The Legislature is the law-making branch of Florida's government. It is composed of the Senate and House of Representatives and it meets annually in the Capitol, in Tallahassee, for 60 days. In addition to these regular sessions, the Legislature can also be called into extraordinary or special sessions.

Senators serve four-year terms which are staggered so that half of the members are elected every two years. Representatives serve two-year terms.

A man or woman running as a candidate for election to the Legislature need not possess any legal qualifications

beyond those required of any voter — except that the candidate must be at least 21 years of age and a resident of Florida at least two years prior to election.

Responding to U.S. Supreme Court decisions requiring "one man, one vote," the Florida Legislature in 1972 adopted a population-based reapportionment plan that created 120 House seats and 40 Senate seats.

In 1982 the Legislature reapportioned itself again, using the 1980 decennial census. The 120 House seats and 40 Senate seats were retained. However, the realignment created greater representation for minorities.

JUDICIAL BRANCH

SUPREME COURT

Chief Justice

JAMES E. ALDERMAN

Born Ft. Pierce, Florida, November 1, 1936. **Education** BA Degree, University of Florida, 1958; law degree, University of Florida College of Law, 1961; National College of the State Judiciary, University of Nevada, 1975; Appellate Judges' Seminar, New York University School of Law, 1977. **Wife** Jean **Children** One **Career** Selected for University of Florida Hall of Fame and Florida Blue Key; served as president of St. Lucie County Bar Association, Ft. Pierce-St. Lucie Chamber of Commerce, St. Lucie County Fair Association and Ft. Pierce Mutual Concert Association; served as part-time U. S. Commissioner and U. S. Magistrate for Southern District of Florida; appointed St. Lucie County Judge, 1971; elected Circuit Judge, 1972; appointed to Fourth District Court of Appeal, 1976; appointed to Florida Supreme Court, 1978; Chief Justice, July 1, 1982 to June 30, 1984.

JOSEPH A. BOYD, JR.

Born Hoschton, Georgia, November 16, 1916. **Education** Attended Piedmont College, Mercer University and University of Miami; received Juris Doctor Degree, University of Miami; honorary Doctor of Laws, Piedmont College. **Wife** Ann **Children** Five **Church** Baptist **Military** U. S. Marine Corps, WW II. **Career** Hialeah City Attorney; Dade County Commissioner; received National Top Hat Award, National Business and Professional Women's Federation; past Florida Commander, American Legion; elected to Supreme Court in 1968; reelected, 1974; 1980; Honorary Doctor of Laws Degree, Western State University College of Law, San Diego, 1981.

JAMES C. ADKINS

Born Gainesville, Florida, January 18, 1915 **Education** Public schools of Gainesville; received LLB Degree, University of Florida, 1938. **Wife** Elizabeth **Church** Methodist **Military** U. S. Army Infantry, WW II **Career** Research assistant, Florida Supreme Court; general practice of law, 20 years; Assistant State Attorney, 8th Judicial Circuit; Assistant Attorney General of Florida; Judge, Court of Record, Alachua County; Circuit Court Judge, 8th Judicial Circuit; author of "Florida Criminal Law and Procedure," "Florida Discovery," and "Florida Real Estate Law and Procedure," "Motor Vehicle Liability Law;" received James W. Day Award from John Marshall Bar Association, University of Florida, for contributions to legal education, 1966; Good Government Award, Gainesville Jaycees, 1968; member, Florida Highway Safety Commission; member, Governor's Commission on Criminal Justice Standards and Goals; received Distinguished Alumnus Award from University of Florida; Distinguished Service Award from Florida Municipal Judges Assn.; Chairman, Governor's Task Force on Alcohol and Drug Abuse; elected to his first term on Supreme Court in 1968; reelected, 1974 and 1980; Chief Justice, March 1974-1976.

Coffee Break Trivia: In 1895 there were only four motor vehicles in the United States. Two of them collided on a street in St. Louis, resulting in the nation's first recorded traffic accident.

On September 14, 1899, a gentleman stepped off a streetcar in New York City and was struck and killed. He became the first recorded traffic fatality. Since then over 2.4 million Americans have lost their lives in traffic accidents. Drinking alcohol was a factor in over half of these deaths, according to the Florida Department of Highway Safety and Motor Vehicles.



Alderman



Boyd



Adkins



McDonald



Overton



Ehrlich



Shaw

PARKER LEE McDONALD

Born Sebring, Florida, May 23, 1924. **Education** B.S. in Business Administration and Bachelor of Laws Degree, University of Florida; attended University of Indiana while in U. S. Army; graduate of National College for the Judiciary. **Wife** Ruth **Children** Four **Church** Methodist **Military** 3 years, U. S. Army, European Theater of Operation, WW II. **Career** Lawyer, 1950-1961; appointed Circuit Court Judge, March, 1961; reelected subsequently and served in that capacity until appointed to Supreme Court, October, 1979, by Gov. Robert Graham; chairman, Florida Conference of Circuit Judges, 1974-75; member, Executive Committee, National Association of State Trial Judges; presiding judge, 3rd state-wide Grand Jury, December 1977-June, 1979; voted "Most Outstanding Circuit Court Judge in Florida" by Young Lawyers Section of the Florida Bar, 1979.

BEN F. OVERTON

Born Green Bay, Wisconsin, December 15, 1926. **Education** BS Degree in Business Administration, University of Florida; honorary Doctor of Law Degrees from Stetson University and Nova University. **Wife** Marilyn **Children** Three **Church** Episcopal **Military** Retired Reserve Officer, Judge Advocate General's Corps, U. S. Army. **Career** Special Assistant Attorney General; served ten years as a circuit court judge; chairman, 1973, Florida Conference of Circuit Judges; Has served for more than eight years on faculty of National Judicial College, American Bar Association; First chairman, Florida Institute for the Judiciary; present chairman, Florida Court Educational Council; appointed to Supreme Court 1974; served as Chief Justice, 1976 to July, 1978. Chairman, Florida Appellate Structure Commission, 1978; member, ABA's Standing Committee on Standards for Criminal Justice; Executive Committee of Appellate Judges Conference; Board of Directors, National Judicial College; American Judicature Society; a Fellow of the American Bar Foundation; Chairman, Supreme Court Matrimonial Law Commission; Chairman, Supreme Court Article V Review Commission.

RAYMOND EHRLICH

Born Swainsboro, Georgia, February 2, 1918. **Education** Received his undergraduate and law degrees from the University of Florida. **Wife** Miriam **Religion** Jewish **Military** U. S. Navy during World War II. **Career** Began practicing law in Jacksonville in 1946 after he was discharged from the Navy with the rank of Commander; helped found the Jacksonville law firm of Mathews, Osborne, Ehrlich, McNatt, Gobelman & Cobb in 1959; was a senior member of that firm when Governor Graham appointed him to the Florida Supreme Court, October 14, 1981, to fill the position formerly held by Justice Arthur J. England, Jr. He has been involved in major litigation on the State's no-fault insurance law; has represented corporations at all court levels during his 35 years of practice in Florida.

LEANDER J. SHAW, JR.

Born Salem, Virginia, September 6, 1930. **Education** West Virginia State College, BA Degree; Howard University, Washington, D.C., JD Degree. **Wife** Vidya **Children** five **Church** Baptist **Military** U.S. Army artillery, Korean conflict **Career** Private law practice; Assistant Professor of Law, Florida A&M University College of Law; Assistant Public Defender; Assistant State Attorney; Judge, Industrial Relations Commission; Judge, First District Court of Appeals; appointed to Supreme Court, 1982 **Honors** National Bar Association Award; Jacksonville Bar Association Award for Community Service; Outstanding Service in Government and Community Affairs Award, Jacksonville; O.I.C. Torch Bearer Award; Appointed to Mayor's Police Advisory Committee, Jacksonville, also to Jacksonville Jetport Authority; Board Chairman, Jacksonville Opportunities Industrialization Center, Inc.; Nathan W. Collins Meritorious Service Award; Outstanding Community Service Award from Dayspring Baptist Church, Jacksonville.

Supreme Court mailing address:

Supreme Court Building
Tallahassee, Florida 32301
(904) 488-0125

Coffee Break Trivia: December's superfreeze and January's "Siberian Express" increased the bill for heating America's homes six percent above normal; triggered \$585 million in insurance claims due to broken water pipes and other weather damage; and ruined enough Florida oranges to produce 66 million gallons of orange juice valued at \$500 million.

Coffee Break Trivia: A recent survey by the *American School Board Journal* shows that women now make up 37.1 percent of the nation's 95,000 school board members — an increase of 12 percent since 1973. Also, women tend to take a more direct role in running the schools, according to Tom Shannon, Executive Director of the National School Boards Association.



DISTRICT COURTS OF APPEAL



First District

First, Second, Third,
Fourth, Eighth and
Fourteenth Judicial
Circuits

Mailing Address:

District Court of
Appeal, First District
Supreme Court Bldg.
Tallahassee, 32301

APPELLATE JUDGES

Larry G. Smith
E. R. Mills, Jr.
Douglass B. Shivers
Edward T. Barfield
Richard W. Ervin III
Anne Cawthon Booth
Winifred Wentworth

James E. Joanos

Edward E. Zehmer
John Klein Wigginton
Ralph W. Nimmons, Jr.
Ford L. Thompson

Second District

Sixth, Tenth, Twelfth,
Thirteenth and Twentieth
Judicial Circuits

Mailing Address:

P.O. Box 327
Lakeland, 33802

APPELLATE JUDGES

T. Truett Ott
John M. Scheb
Paul W. Danahy, Jr.
T. Frank Hobson, Jr.
Edward Boardman

Stephen H. Grimes

Herboth S. Ryder
Monterey Campbell
Jack R. Schoonover, Sr.
James E. Lehan

Third District

Eleventh and Sixteenth
Judicial Circuits

Mailing Address:

P.O. Box 650307
Miami, 33265

APPELLATE JUDGES

Daniel S. Pearson
Wilkie D. Ferguson, Jr.
Alan R. Schwartz
Thomas H. Barkdull, Jr.
Norman Hendry
Joseph Nesbitt

Phillip A. Hubbart

Natalie Baskin
James R. Jorgenson

Fourth District

Fifteenth, Seventeenth
and Nineteenth Judicial
Circuits

Mailing Address:

P.O. Box A
W. Palm Beach, 33402

APPELLATE JUDGES

George W. Hersey
James C. Downey
Hugh S. Glickstein
John R. Beranek
Harry L. Anstead
Gavin K. Letts
James H. Walden

Daniel T. K. Hurley

John W. Dell

Fifth District

Fifth, Seventh, Ninth
and Eighteenth Judicial
Circuits

Mailing Address:

P.O. Drawer CA
Daytona Beach, 32015

APPELLATE JUDGES

James C. Dauksch
Joe A. Cowart, Jr.
Melvin Orfinger
Frank D. Upchurch, Jr.
Warren H. Cobb
Winifred J. Sharp



FLORIDA'S JUDICIAL CIRCUITS



First Judicial Circuit

Escambia, Okaloosa,
Santa Rosa and
Walton Counties

CIRCUIT JUDGES

George E. Lowrey, Milton
Bob Barron,
Ft. Walton Beach
Jack H. Greenhut,
Pensacola
William J. Tolton, Jr.,
Ft. Walton Beach
Ben Gordon,
Shalimar
Clyde B. Wells,
DeFuniak Springs
William Frye III,
Pensacola
Joseph Q. Tarbuck,
Gulf Breeze
M.C. Blanchard,
Pensacola
William S. Rowley,
Pensacola
Erwin Fleet, Crestview
Theodore F. Bruno,
Pensacola
William H. Anderson,
Pensacola
John T. Parnham,
Pensacola
STATE ATTORNEY
Curtis A. Golden,
Pensacola
PUBLIC DEFENDER
John R. Behr, Pensacola

Second Judicial Circuit

Franklin, Gadsden, Jeffer-
son, Leon, Liberty and
Wakulla Counties

CIRCUIT JUDGES

Victor Cawthon,
Tallahassee
Ben C. Willis, Tallahassee
Donald Hartwell,
Tallahassee
John A. Rudd, Sr.,
Tallahassee
George L. Harper,
Tallahassee
J. Lewis Hall, Jr.,
Tallahassee
Kenneth E. Cooksey,
Monticello
Charles E. Miner, Jr.,
Tallahassee

STATE ATTORNEY

Don Modesitt,
Tallahassee

PUBLIC DEFENDER

Michael E. Allen,
Quincy

Third Judicial Circuit

Columbia, Dixie,
Hamilton, Lafayette,
Madison, Suwannee
and Taylor Counties

CIRCUIT JUDGES

John Peach, Jasper
Arthur Lawrence,
Live Oak
Royce Agner, Perry
Wallace M. Jopling,
Lake City
STATE ATTORNEY
Jerry M. Blair, Live Oak
PUBLIC DEFENDER
Milo Thomas, Jr.,
Lake City

Fourth Judicial Circuit

Clay, Duval & Nassau
Counties

CIRCUIT JUDGES

Donald R. Moran, Jr.,
Jacksonville
Lawrence D. Fay,
Jacksonville
Louis C. Corbin,
Jacksonville
Charles O. Mitchell, Jr.,
Jacksonville
Louis Safer, Jacksonville
James L. Harrison,
Jacksonville
Lawrence Page Haddock,
Jacksonville
Henry F. Martin, Jr.,
Jacksonville
Lamar Winegeart, Jr.,
Jacksonville
Dorothy H. Pate,
Jacksonville
Henry Lee Adams, Jr.,
Jacksonville
Sam Goodfriend,
Jacksonville
Major Harding,
Jacksonville
Ellis T. Fernandez, Jr.,
Jacksonville
Thomas D. Oakley,
Jacksonville

Nelson M. Harris, Jr.

Jacksonville
Harold R. Clark,
Jacksonville
Gordon A. Duncan, Jr.,
Jacksonville
John E. Santora, Jr.,
Jacksonville
John S. Cox, Jacksonville
R. Hudson Olliff,
Jacksonville
Cliff Shepard,
Jacksonville
Virginia Beverly,
Jacksonville
A. C. Soud, Jr.,
Jacksonville

STATE ATTORNEY

T. Edward Austin,
Jacksonville
PUBLIC DEFENDER
Lewis O. Frost, Jr.,
Jacksonville

Fifth Judicial Circuit

Citrus, Hernando, Lake,
Marion & Sumter Counties

CIRCUIT JUDGES

Carven Angel, Ocala
John W. Booth, Bushnell
William T. Swigert, Ocala
L. R. Huffstetler, Jr.,
Leesburg
Wallace E. Sturgis, Jr.,
Ocala
C. Welborn Daniel,
Clermont
Ernest C. Aulls, Jr.,
Eustis
William F. Edwards,
Inverness
Jackson O. Brownlee,
Brooksville
Ray McNeal, Ocala
STATE ATTORNEY
Gordon G. Oldham, Jr.,
Leesburg
PUBLIC DEFENDER
Howard Babb, Eustis

Sixth Judicial Circuit

Pasco & Pinellas Counties

CIRCUIT JUDGES

Jerry R. Parker,
Clearwater
Gerard J. O'Brien,
St. Petersburg

W. Lowell Bray, Jr.

New Port Richey
B. J. Driver,
Tarpon Springs
Allen Anderson,
St. Petersburg
Lawrence E. Keough,
St. Petersburg
Mark R. McGarry, Jr.,
St. Petersburg
Ray E. Ulmer, Jr.,
Clearwater
Harry Fogle,
St. Petersburg
Robert Beach,
St. Petersburg
David Patterson,
Seminole
David S. Walker,
Clearwater
Richard A. Miller,
St. Petersburg
John S. Andrews,
Dunedin
Jack A. Page,
St. Petersburg
Fred L. Bryson,
St. Petersburg
Helen S. Hansel,
St. Petersburg
Robert F. Michael, Jr.,
St. Petersburg
William L. Walker,
St. Petersburg
Susan F. Schaeffer,
St. Petersburg
Edward H. Bergstrom, Jr.,
New Port Richey
Philip A. Federico,
Clearwater
Maynard F. Swanson, Jr.,
St. Petersburg
Wayne Cobb,
N. Port Richey
James B. Sanderlin,
St. Petersburg
Thomas E. Penick, Jr.,
Clearwater
Frank White,
St. Petersburg
Crockett Farnell,
Clearwater
Jerry R. Parker,
Clearwater

STATE ATTORNEY
James Russell,
St. Petersburg
PUBLIC DEFENDER
Robert Jagger, N.
Redington Beach

Seventh Judicial Circuit

Flagler, Putnam, St. Johns
and Volusia Counties

CIRCUIT JUDGES

Richard O. Watson,
St. Augustine
Stephen J. Foxman,
Ormond Beach
Kim C. Hammond,
Daytona Beach
James T. Nelson, DeLand
E. L. Eastmoore, Palatka
J. Robert Durden, DeLand
Uriel Blount, Jr., DeLand
Robert E. Lee, Jr., DeLand
Edwin P.B. Sanders, DeLand
Robert P. Miller,
Daytona Beach
R. Michael Hutcheson,
Daytona Beach
Robert R. Perry,
Interlachen
C. McFerrin Smith III,
DeLand
Richard Gary Weinberg,
St. Augustine
STATE ATTORNEY
Stephen L. Boyles,
Palatka
PUBLIC DEFENDER
James Gibson,
Daytona Beach

Eighth Judicial Circuit

Alachua, Baker, Bradford,
Gilchrist, Levy and Union
Counties

CIRCUIT JUDGES

Osee R. Fagan, Gainesville
Wayne M. Carlisle,
Gainesville
John J. Crews,
Gainesville
Benjamin M. Tench,
Gainesville
R. A. Green, Jr.,
Gainesville
Theron A. Yawn, Jr., Starke
Chester B. Chance,
Gainesville
Elzie S. Sanders, Starke
STATE ATTORNEY
Eugene T. Whitworth,
Gainesville
PUBLIC DEFENDER
C. Richard Parker
Gainesville

Ninth Judicial Circuit

Orange and Osceola
Counties

CIRCUIT JUDGES

Rom W. Powell, Winter Park
Emerson Thompson, Jr.,
Orlando

Michael F. Cycmanick,
Orlando

Claude Edwards, Orlando
B. C. Muszynski, Orlando
R. James Stroker, Maitland
Thomas S. Kirk, Orlando
Frederick Pfeiffer, Orlando
W. Rogers Turner, Orlando
George Diamantis, Orlando
William C. Gridley, Orlando
Joseph P. Baker, Orlando
Cecil H. Brown, Orlando
Ted Coleman, Orlando
Lonnie Cornelius, Jr.,
Ocoee

Frank N. Kaney, Orlando
Lawrence R. Kirkwood,
Winter Park

James S. Byrd, Orlando
STATE ATTORNEY

J. Robert Eagan,
Winter Park

PUBLIC DEFENDER

Joseph W. DuRocher,
Orlando

Tenth Judicial Circuit

Hardee, Highlands and
Polk Counties

CIRCUIT JUDGES

Clinton A. Curtis,
Babson Park
William K. Love, Lakeland
J. Tim Strickland,
Lakeland

Dennis P. Maloney,
Sebring

William A. Norris, Jr.,
Bartow

Richard Bronson, Bartow
John H. Dewell, Bartow
Oliver Green, Jr., Lakeland
Thomas Langston,
Lakeland

Randall G. McDonald,
Lakeland

E. Randolph Bentley,
Lakeland

Thomas L. Clarke, Jr.,
Lakeland

Edward Threadgill, Bartow
Carolyn K. Fulmer, Bartow

STATE ATTORNEY

Quillian S. Yancey,
Lakeland

PUBLIC DEFENDER

Jerry Hill, Winter Haven

Eleventh Judicial**Circuit**

Dade County

CIRCUIT JUDGES

David M. Gersten, Miami
William A. Herin, Miami
David L. Levy, Miami
Joe J. Gersten, Miami
Sam I. Silver, Miami
Francis J. Christie, Miami
George Orr, Miami
Ralph B. Ferguson, Jr.,
Miami

John Gale, Miami

Jon I. Gordon, Miami

Richard Y. Feder, Miami

Moie J. L. Tendrich,
Miami

Francis X. Knuck, Miami

Gene Williams, Miami

Gerald Kogan, Miami

Fredricka G. Smith,
Miami

Milton A. Friedman,
Miami

Joseph P. Farina,
Miami Shores

James C. Henderson,
Miami

Joseph M. Nadler, Miami

Rhea P. Grossman, Miami

Edmund W. Newbold,
Miami

Thomas A. Testa, Miami

Michael H. Salmon,
Miami

John A. Tanksley, Miami

Thomas E. Scott, Miami

Jack M. Turner, Miami

Donald E. Stone, Miami

Dick C. P. Lantz, S. Miami

Richard S. Hickey, Miami

Wm. E. Gladstone, Miami

Gerald Wetherington,
Coral Gables

Harold Featherstone,
Miami

Edward N. Moore, Miami

Frederick N. Barad,
Miami

D. Bruce Levy, Miami

Mario P. Goderich,
S. Miami

Seymour Gelber, Miami

Edward S. Klein, Miami

Stuart M. Simons, Miami

Herbert M. Klein,
Coral Gables

Leonard Rivkind,
Miami Beach

Robert H. Newman,
Miami

Adele Segall Faske, Miami

Phillip W. Knight, Miami

Ralph N. Person, Miami

Arthur I. Snyder,
Miami Beach

Murray Goldman, Miami

Maria Korvick, Miami

Robert Kaye, Miami

Howard Gross,
Miami Beach

Sidney B. Shapiro, Miami

Theodore G. Mastos,
Miami

Harold Solomon, S. Miami

Ellen J. Morphonios,
Miami

STATE ATTORNEY

Janet Reno, Miami

PUBLIC DEFENDER

Bennett H. Brummer,
Coral Gables

Twelfth Judicial**Circuit**

DeSoto, Manatee and
Sarasota Counties

CIRCUIT JUDGES

Robert Hensley,
Bradenton

Lynn Silvertooth,
Sarasota

Grissim H. Walker,
Sarasota

Gilbert Smith, Bradenton

Frank Schaub, Bradenton

Stephen L. Dakan,
Sarasota

Harry Parham, Bradenton

Durand J. Adams,
Bradenton

Vincent T. Hall, Arcadia

Paul Logan, Bradenton

Andrew D. Owens, Jr.,
Sarasota

STATE ATTORNEY

James A. Gardner,
Sarasota

PUBLIC DEFENDER

Elliott C. Metcalfe,
Sarasota

Thirteenth Judicial**Circuit**

Hillsborough County

CIRCUIT JUDGES

Morton Hanlan, Tampa

Peter J.T. Taylor,
Tampa

Morison Buck, Tampa

Roland Gonzalez,
Temple Terrace

Malcolm W. Graybill,
Tampa

Vernon W. Evans, Jr.,
Tampa

Thomas Miller, Sr.,
Tampa

James A.
Lenfesty, Tampa

Carl C. Durranee, Tampa

Walter Burnside, Jr.,
Tampa

Robert W. Rawlins, Jr.,
Tampa

J. Rogers Padgett, Tampa

Benjamin Sidwell,
Tampa

James P. Calhoun, Tampa

J. C. Cheatwood,
Temple Terrace

Daniel E. Gallagher,
Tampa

Guy Spicola, Tampa

Harry Lee Coe III, Tampa

John P. Griffin, Tampa

Phillip L. Knowles, Tampa

John M. Gilbert, Tampa

Calvin A. Pope, Tampa

Ralph Steinberg, Tampa

STATE ATTORNEY

E. J. Salcines, Tampa

PUBLIC DEFENDER

Judge C. Luckey, Jr.,
Tampa

Fourteenth Judicial**Circuit**

Bay, Calhoun, Gulf,
Holmes, Jackson &
Washington Counties

CIRCUIT JUDGES

N. Russell Bower,
Panama City

Robert L. McCrary, Jr.,
Marianna

W. Fred Turner,
Lynn Haven

Larry A. Bodiford,
Panama City

W. L. Bailey, Blountstown

STATE ATTORNEY

Jim Appleman,
Marianna

PUBLIC DEFENDER

Virgil Q. Mayo,
Blountstown

Fifteenth Judicial

Circuit

Palm Beach County

CIRCUIT JUDGES

Tom Johnson,
Riviera Beach

John E. Born,
West Palm Beach

Edward Rodgers,
West Palm Beach

Robert Hewitt,
West Palm Beach

R. William Rutter, Jr.,
West Palm Beach

Maurice J. Hall,
West Palm Beach

James R. Stewart, Jr.,
West Palm Beach

Thomas E. Sholts,
West Palm Beach

Carl H. Harper,
West Palm Beach

Paul T. Douglas,
West Palm Beach

Lewis Kapner,
West Palm Beach

Timothy Poulton,
West Palm Beach

Marvin U. Mounts, Jr.,
West Palm Beach

Emery Newell,
West Palm Beach

Vaughn Rudnick,
West Palm Beach

W. C. Williams III,
Delray Beach

John D. Wessel,
Boca Raton

Jack H. Cook,
West Palm Beach

Rosemary Barkett,
Lake Park

William C. Owen, Jr.,
West Palm Beach

Richard Bryan Burk,
West Palm Beach

STATE ATTORNEY

David H. Bludworth,
Lake Worth

PUBLIC DEFENDER

Richard L. Jorandby,
West Palm Beach

Sixteenth Judicial**Circuit**

Monroe County

CIRCUIT JUDGES

Helio Gomez, Key West

M. Ignatius Lester,
Key West

Bill G. Chappell, Key West

David Patrick Kirwan,
Marathon

STATE ATTORNEY

Kirk C. Zuelch, Key West

PUBLIC DEFENDER

John H. Keane,
Key West

Seventeenth Judicial

Circuit

Broward County

CIRCUIT JUDGES

Eugene S. Garrett,
Hillsboro Beach

Melvin B. Grossman,
Hollywood

Joseph E. Price, Jr.,
Ft. Lauderdale

George W. Tedder, Jr.,
Ft. Lauderdale

Stanton S. Kaplan,
Plantation

Louis Weissing,
Ft. Lauderdale

Robert C. Scott,
Fort Lauderdale

Arthur Franza, Hollywood

Raymond Hare,
Ft. Lauderdale

Russell Seay, Jr., Dania

John Ferris, Ft. Lauderdale

Franklin Orlando,
Ft. Lauderdale

W. Clayton Johnson,
Ft. Lauderdale

Robert W. Tyson, Jr.,
Ft. Lauderdale

Stephen Booher,
Ft. Lauderdale

George Richardson, Jr.,
Ft. Lauderdale

John A. Miller,
Ft. Lauderdale

W. Herbert Moriarty,
Ft. Lauderdale

Lawrence Korda, Hollywood

Eugene Fischer,
Ft. Lauderdale

James Reasbeck,
Ft. Lauderdale

M. Daniel Futch, Jr.,
Ft. Lauderdale

Paul M. Marko III,
Ft. Lauderdale

Bobby W. Gunther,
Ft. Lauderdale

Leroy Moe, Ft. Lauderdale

J. Cail Lee, Ft. Lauderdale

Barbara J. Bridge,
Ft. Lauderdale

Thomas M. Coker, Jr.,
Plantation

Miette K. Burnstein,
Hollywood

Robert C. Abel, Jr.,
Ft. Lauderdale

Barry J. Stone,
Ft. Lauderdale

Estella May Moriarty,
Ft. Lauderdale

Mark E. Polen, Sunrise

Linda Vitale,
Ft. Lauderdale

Robert Lance Andrews,
Ft. Lauderdale

Harry G. Hinckley, Jr.,
Ft. Lauderdale

George A. Shahood,
Hollywood

Patricia W. Cocalis,
Ft. Lauderdale

H. Mark Purdy,
Ft. Lauderdale

J. Leonard Fleet,
Hollywood

Mark A. Speiser,
Ft. Lauderdale

STATE ATTORNEY

Mike Satz, Ft. Lauderdale

PUBLIC DEFENDER

Alan H. Schreiber,
Lauderhill

Eighteenth Judicial

Circuit

Brevard & Seminole
Counties

CIRCUIT JUDGES

Gil Goshorn, Titusville

Tom Waddell, Jr.,
Melbourne

Roger F. Dykes, Cocoa

Edward M. Jackson,
Merritt Island

Dominick Salfi, Longwood

Clarence T. Johnson, Jr.,
Merritt Island

Robert B. McGregor, Cocoa

J. Wm. Woodson, Eau Gallie

Frances Ann Jamieson,
Cocoa Beach

Stanley Wolfman,
Merritt Island

S. Joseph Davis, Jr.,
Sanford

Virgil B. Conkling,
Titusville

Kenneth M. Leffler,
Longwood

C. Vernon Mize, Sanford

Gadsden County

Quincy

Sheriff William A. Woodham (D)

Born Dothan, Alabama, May 20, 1941
Education Public schools of Dothan, Ala.; Associate of Arts Degree, Chipola Junior College, 1963; BS Degree (Criminology & Corrections), Florida State University, 1965 **Wife** Donna **Children** Three **Church** Baptist **Career** State Trooper, Florida Highway Patrol, 1966; Assistant Counselor, Gadsden County Juvenile Court, 1967-71; appointed Sheriff of Gadsden County on April 14, 1971; elected Sheriff in 1972; reelected, 1976 and 1980. **Honors** President, Chipola Junior College student body, 1962-63; one of ten outstanding students, 1962-63; Gadsden County's Law Enforcement Officer of the Year, 1973; appointed by Governor to Florida Police Standards and Training Commission; Past Chairman, Board of Directors, Florida Sheriffs Association; honored by Big Bend Law Enforcement Association for "heroic actions" leading to apprehension of kidnapper who attacked police officer; elected Vice President, Florida Sheriffs Association, 1981; President in 1982.

Gilchrist County

Trenton

Sheriff Roy J. Rodgers (D)

Born Chiefland, Florida, March 27, 1932
Education Public schools of Gilchrist County **Wife** Bessie **Children** Two **Church** Church of Christ **Career** Assistant Chief of Police, Chiefland; Chief of Police, Trenton; six years as U. S. Navy Shore Patrolman; law enforcement courses, Santa Fe Junior College, Gainesville; elected Sheriff, 1976; reelected, 1980. **Military** U.S. Navy, 1951-1970 **Honors** Commander, Veterans of Foreign Wars; President, P.T.O.; member, Florida Sheriffs Association Board of Directors; Past President, Chapter 15, Florida Council on Crime and Delinquency; Past Worshipful Master, William "T" Carlton Lodge No. 46; Deputy Grand Master, 13th Masonic District, 1982; President Suwannee River Shrine Club, 1982; Charter Member, Branford Shrine Club, 1982; member, Gainesville Shrine Club and Nomads.



Rodgers

Glades County

Moore Haven

Sheriff C. Russell Henderson (D)

Born Wauchula, Florida, December 16, 1936 **Education** Public schools of Hardee County; Hardee High School, Wauchula, Florida **Wife** Janice **Children** Three **Church** Baptist **Career** Attended Florida Highway Patrol Academy, 1957; served as Florida Highway Patrol Trooper until 1980; completed Basic Refresher, Intermediate and Advanced Police Standards training; attended Homicide Investigations school; appointed Sheriff of Glades County December 9, 1983. **Affiliations** Lions Club, Elks Club and Glades County Youth Livestock Club.



Woodham

Gulf County

Port St. Joe

Sheriff K. E. "Ken" Murphy (D)

Born Ponce de Leon, Florida, October 26, 1935 **Education** Public schools of Holmes County **Wife** Betty **Children** Two **Church** Methodist **Career** Florida Highway Patrol, 19 years; attended homicide investigators' school; member, Civil Disobedience Squad; elected Sheriff in 1976; reelected, 1980. **Honors** Commendation Citation, City of Port St. Joe, 1967; Distinguished Service Award, Miami Beach Chamber of Commerce, 1972; member, Board of Directors, Gulf County Guidance Clinic; member, Board of Directors, Panhandle Alcoholism Council; member, Port St. Joe Masonic Lodge No. 111 and Order of The Eastern Star No. 191; member, Gulf Coast Community College Criminal Justice Advisory Committee; elected to Florida Sheriffs Association's Board of Directors in 1981; member, Port St. Joe Lions Club, Port St. Joe Chamber of Commerce.



Henderson



Murphy



Taylor



McCarthy



Rhoden

Hamilton County

Jasper

Sheriff Charlie C. Rhoden (D)

Born Hamilton County, Florida, April 15, 1925 **Education** Public schools of Hamilton County **Wife** Nell **Children** Two **Church** Methodist **Career** Elected Sheriff in 1956, is currently serving his seventh term. **Military** U. S. Army, World War II; Army Reserve; Military Police.

Hardee County

Wauchula

Sheriff Doyle Wesley Bryan (D)

Born Bowling Green, Florida, June 5, 1928 **Education** Public schools, Hardee County; attended South Florida Junior College for special courses in General Police Administration **Wife** Kathryn **Children** Four **Church** Methodist **Career** Deputy and Chief Jailor, Hardee County Sheriff's Dept., 1972-75; Police Chief, city of Bowling Green, 1976-80; elected Sheriff, 1980 **Honors** Vice President, Bowling Green Businessmen's Club; President, Bowling Green Methodist Men's Club.



Bryan

Hendry County

LaBelle

Sheriff Robert T. Durkis (D)

Born Cleveland, Ohio, June 20, 1939 **Education** attended University of Miami, Miami-Dade Junior College, St. Petersburg Junior College, Edison Community College **Wife** Suzy **Children** Two **Church** Methodist **Career** 20 years law enforcement experience; two years as Administrative Chief Deputy, Hendry County Sheriff's Dept.; attended National Sheriffs' Management Training, FBI Academy, Quantico, VA; Florida Department of Law Enforcement Executive Institute; elected Sheriff, 1980 **Honors**



Durkis



Kelly



Sheppard

Appointed to Governor's Criminal Justice Advisory Committee, Region IX; advisory board, Southwest Florida Police Academy; advisory committee, Police Standards & Training Commission; specialized police instructor; member, Lions Club, Masonic Lodge, 32nd Degree Scottish Rite, Shrine, Jaycees and Elks.

Hernando County

Brooksville

Sheriff R. Melvin Kelly (D)

Born Starke, Florida, March 13, 1918 **Education** Public schools of Hernando County **Wife** Louise **Children** Two **Church** Baptist **Career** FHP 18 months; attended Florida Law Enforcement Academy; Deputy, Investigator, and Chief Deputy, Hernando Sheriff's Dept., 1956-72; elected Sheriff, 1972; reelected 1976 and 1980 **Military** M.P., 1941-42; Infantry, 1943-45 **Honors** 32nd Degree Mason, Egypt Temple Shrine; Director, Hernando Cattlemen's Assn., Hernando Guidance Center; member, Sertoma, Lions and Elks.

Highlands County

Sebring

Sheriff Joe Sheppard (R)

Born Sarasota, Florida, December 22, 1933 **Education** Public schools and Florida State University **Wife** Marena **Children** Four **Church** Baptist **Career** Wildlife Officer, five years; FHP 11 years; attended FBI training sessions, National Sheriffs Institute, FBI Academy; National Institute of Corrections **Military** U. S. Navy submarine service four years **Honors** Member, Regional Planning Council Advisory Com.; Governor's Agriculture Crime Com.; Sebring Research and Development Board. Received Jaycees' Certificate of Appreciation, 1979; Florida Citrus Mutual Crime Unit Commendation; served as Sgt.-at-Arms, Florida Sheriffs Association; elected Chairman, Florida Sheriffs Youth Fund Board; and Chairman, Florida Sheriffs Association's Board of Directors; commended by American Legion Post #74 as Outstanding Police Officer for 1981; 32nd Degree Mason; Shriner; certified by Florida Department of Law Enforcement Executive Institute.

Coffee Break Trivia: Next time you are having a cup with the guys down at the police station point out that municipal government spending on police services has increased 41 percent since 1977, compared to a 28 percent increase for education. The U.S. Census Bureau said so.

Hillsborough County

Tampa

Sheriff Walter C. Heinrich (D)

Born Harrington Park, New Jersey, November 8, 1926 **Education** St. Petersburg Junior College, AA Degree in Police Administration, with honors; University of Tampa, BA Degree in Sociology and Criminology; also graduated from FBI National Academy; and Juvenile Officers Institute, University of Minnesota **Wife** Phyllis **Children** Three **Church** Methodist **Career** Tampa Police, 1949-70, to rank of Captain; Hillsborough Sheriff's Office, headed Criminal Investigation Div.; elected Sheriff, 1978 and 1980; police training instructor; also instructor, University of Tampa; interim lecturer, University of South Florida **Military** U. S. Navy, World War II **Honors** Consultant, Regional Institutes on Police Community Relations; Police Award of Valor, 1964; Outstanding Law Enforcement Officer, 1964/65, from Florida Council on Crime and Delinquency; Liberty Bell Award, 1971, from Tampa-Hillsborough Bar Association; President, Boys and Girls Clubs of Greater Tampa; Silver Beaver Award, Boys Scouts of America; appointed by Governor to Criminal Justice Standards and Training Commission; member, Florida Attorney General's Commission on Money Laundering; member, University of Tampa's Board of Fellows; elected Vice President, Florida Sheriffs Association, 1984.

Holmes County

Bonifay

Sheriff Drew Galloway (D)

Born Westville, Florida, December 23, 1930 **Education** Business Law, Okaloosa-Walton Junior College; Business Administration, Florida State University **Wife** Anne **Children** Two **Church** Baptist **Career** Driver's License Division, Florida Department of Public Safety; attended numerous seminars and schools pertaining to laws and procedures sponsored by Department of Public Safety; elected Sheriff, 1980 **Military** U. S. Army, 1951-53; Good Conduct Medal, Expert Marksman Commendation Medal and Ribbon **Honors** Baptist Church Deacon; Past Master, Etna Lodge No. 202, F & AM.

Coffee Break Trivia: If a woman attorney wears a bow tie, she could be found guilty of dressing too much like a man, and that turns a jury off, says a new study. Preferred is a scarf with a flat knot tucked inside a buttoned jacket.

Indian River County

Vero Beach

Sheriff Richard (Tim) Dobeck (R)

Born Vero Beach, Florida, September 4, 1948 **Education** Public schools, Indian River County; Indian River Community College; National Academy, Federal Bureau of Investigation; National Institute of Corrections' Executive Institute; Florida Department of Law Enforcement, Executive Institute; National Sheriffs Association, Executive Institute **Wife** Madge **Children** Four **Church** Baptist **Career** Two years as patrolman, Vero Beach Police Department; Ten years with Indian River County Sheriff's Department; elected Sheriff, 1980; graduated from FBI National Academy, 1981 **Honors** Vero Lodge 250 F&AM, Scottish Rite Mason; Red Cross Executive Board; Kiwanis Club; Indian River County Mental Health Association, Executive Board; Florida Intelligence Unit; National Child Safety Council; Civil Defense, Executive Board; Vero Beach Jaycees; Spouse Abuse Board of Directors; Police Advisory Board, Indian River Community College; elected to Florida Sheriffs Association Board of Directors, 1983 and 1984.

Jackson County

Marianna

Sheriff John P. McDaniel (D)

Born Jackson County, Fla., October 9, 1940 **Education** Public schools of Jackson County; attended Chipola Junior College and Florida A & M University **Children** Two **Church** Baptist **Career** 280-hour basic law enforcement course required by Police Standards Board; 40-hour refresher course, Police Standards Board; drug enforcement school; homicide investigation school; 10 years with financial institution; four years, Chief Deputy, Jackson County Sheriff's Department; one year with Sneads Police Department as patrolman; elected Sheriff, 1980 **Military** Florida National Guard, U. S. Navy **Honors** Past Master, Harmony Lodge No. 3; member, Masonic Lodge, York Rite Bodies, Ambassador Hadji Shrine Temple; Panhandle Toastmasters, Elks Lodge No. 1516 and Moose Lodge.

Coffee Break Trivia: American divorces dropped in 1982 for the first time in two decades, according to the National Center for Health Statistics. The 1982 total was 1.18 million. The 1981 total was 1.21.



Dobeck



Heinrich



McDaniel



Galloway



Scott

Jefferson County

Monticello

Sheriff James H. Scott (D)

Born Brunswick, Georgia, May 8, 1940 **Education** Public schools of Baldwin, Georgia **Wife** Janice **Children** One **Church** Baptist **Career** Military Police Training School; homicide investigation and criminal investigation schools; graduate, Florida Highway Patrol Academy; Florida Highway Patrol Trooper for seven years; graduate, National Intelligence Academy; appointed Sheriff, July 1, 1971; elected Sheriff in 1972; reelected, 1976 and 1980; was graduated from FBI National Academy, 1977 **Military** U. S. Marine Corps, Military Police, three years; U. S. Marine Corps Reserve, four years **Honors** Member, Florida Sheriffs Association's Board of Directors; elected Vice President of Florida Sheriffs Association, 1977; President, 1978; Chairman of the Board of Directors, 1983.



McCray

Lafayette County

Mayo

Sheriff Bobby McCray (D)

Born Mayo, Florida, March 6, 1939 **Education** Graduate, Lafayette High School; attended Lively Technical School, Tallahassee; Plans, Operations and Disaster Preparedness Training at Florida State University; Police Standards Training; FDLE Executive Institute; Crimes Against Persons, Jail Management, Hazardous Materials, Arson Investigations and Homicide Investigations Schools; National Sheriffs Institute **Wife** Marion **Children** Two **Church** Baptist **Career** Chief Deputy for nine years with Lafayette County Sheriff's Department; elected Sheriff, 1980 **Military** U. S. Army **Honors** President of Mayo Jaycees, 1967-68; Outstanding Jaycee, 1967; Distinguished Service Award, 1968; Master Mason, Mayo Masonic Lodge, No. 119; elected Chaplain of the Florida Sheriffs Association, 1984.



Wanicka

Lee County

Ft. Myers

Sheriff Frank N. Wanicka (R)

Born Philadelphia, Pennsylvania, November 2, 1937 **Education** Public schools of Wildwood, N. J. and Fort Myers; attended University of Florida **Wife** Anne **Children** Two **Church** First Assembly of God **Career** Graduate of Southwest Florida Law Enforcement Academy, Bureau of Narcotics and Dangerous Drugs School, Executive Development Seminar for Law Enforcement held at the FBI Academy in Quantico, Va., the National Sheriffs' Institute at University of S. California, Florida Department of Law Enforcement Executive Institute; served with Florida Marine Patrol, three years, Ft. Myers Police Department, five years, Lee County Sheriff's Department, two years; elected Sheriff of Lee County in 1972; reelected in 1976 and 1980 **Military** U. S. Army, 1958-60 **Honors** Named Outstanding Young Law Enforcement Officer in 1970 by Ft. Myers Jaycees; Treasurer of Florida Sheriffs Association, 1974-79; received Kiwanis Decency Award, 1979.

Leon County

Tallahassee

Sheriff Eddie Boone (D)

Born Valdosta, Georgia, April 5, 1939 **Education** Public schools of Lowndes County, Georgia; graduate, 100th Session of FBI National Academy **Wife** Melanie **Children** Two **Church** Baptist **Career** FBI Technician, 1957-58; Florida Sheriffs' Bureau fingerprint technician, 1959-60; Deputy Sheriff, Bay and Leon Counties, 1961-66; Special Agent, Florida Sheriffs' Bureau, 1966-67; Florida Department of Law Enforcement experience: Special Agent Investigator; Bureau Chief, Organized Crime Bureau; North Florida Regional Field Supervisor, October 1967-March, 1980; elected Sheriff, 1980; has attended numerous schools, workshops and seminars dealing with organized crime, narcotics and dangerous drugs, law enforcement management, criminal law, homicide investigations, vice control, sex crimes and narcotics diversion **Military** Florida National Guard, 1962-68 **Honors** Respect for Law Commendation, Tallahassee Optimist Club; Master Mason, Jackson Lodge No. 1; Tallahassee Scottish Rite Bodies, 32nd Degree; Tallahassee Shrine Club, Morocco Temple; elected to Board of Directors, Florida Sheriffs Association, 1983.



Griffin

Lake County

Tavares

Sheriff Noel E. Griffin, Jr. (R)

Born Eustis, Florida, September 7, 1928 **Education** attended University of Florida **Children** Three **Church** Presbyterian **Career** Deputy Sheriff; investigator for State Attorney's Office; rancher; elected Sheriff, 1980 **Military** U. S. Navy **Honors** Former chairman, Lake County Soil & Water Conservation Commission; Director, Lake County Cattlemen's Association.

Levy County

Bronson

Sheriff Pat Hartley (D)

Born Morriston, Florida, June 18, 1925
Education Public schools of Levy County and Plant City **Wife** Mora **Children** Seven **Church** Baptist **Career** Florida Law Enforcement Academy Command Course; served as Levy County Sheriff from 1964-1976; was a realtor and in used car business; reelected Sheriff, 1980 **Military** U. S. Army Engineers, World War II **Honors** Past Chairman, Regional Subcommittee, Governor's Council on Criminal Justice, also Criminal Advisory Board for Regional Planning Council and advisory board for law enforcement training at Santa Fe Junior College; past member, Board of Directors and Legislative Committee, Florida Sheriffs Association; member, Suwannee Valley State Farmers' Market advisory committee; member, Scottish Rite, Masons, Eastern Star (Past Worthy Patron, 1973, 1979), Disabled American Veterans, American Legion, Lions, Moose; received Levy County 4-H Meritorious Service Award, Distinguished Service Award from Criminal Justice Advisory Committee, Withlacoochee Regional Planning Council.

Liberty County

Bristol

Sheriff Harrell W. Revell (D)

Born Bristol, Florida, April 2, 1927 **Education** Public schools of Liberty County **Wife** Millie **Children** Seven **Church** Baptist **Career** Military Police; Elected Sheriff in 1976; reelected, 1980; certified by the Florida Department of Law Enforcement Executive Institute **Military** Retired after 20 years with 82nd Airborne Division; military duty included four years in the Military Police as a game warden assigned to the Ft. Bragg reservation.

Coffee Break Trivia: It has been estimated that the U.S. Government loses \$100 billion each year because of tax evaders in an "underground economy" peopled by pimps, drug dealers, arsonists, people who hold "tax-free" garage sales, crooks who skim millions from the earnings of gambling casinos, and people who don't report the bucks they make baby sitting and gambling. These transactions are usually in cash, and no records are kept.

Coffee Break Trivia: Minoxidil, a drug originally prescribed for high blood pressure, produced new hair growth for 21 percent of the men who rubbed it on their balding heads at the University of Texas Health Science Center.

Madison County

Madison

Sheriff Joe C. Peavy (D)

Born Concord, Florida, November 8, 1933
Education Public schools of Havana, Florida; attended Berry Schools, Mount Berry, Georgia **Wife** Shirley **Children** Three **Church** Baptist **Career** Completed Florida Highway Patrol Training Academy; 16 years with the Highway Patrol, five years as Corporal supervising FHP station covering Madison and Jefferson Counties; Madison County Sheriff's Department, four months; elected Sheriff in 1972 without opposition; won reelection in 1976 with 92 percent of the vote; reelected, 1980 **Military** Military Police, U. S. Paratroops, three years **Honors** President, Madison Lions Club, 1970-71; Past Member, Board of Directors, Florida Sheriffs Association; elected Secretary of Florida Sheriffs Association, 1981.

Manatee County

Bradenton

Sheriff Thomas M. Burton, Jr. (D)

Born New York State, November 14, 1926
Education Master's Degree in Public Administration, University of Northern Colorado **Wife** Audrey **Children** Four **Church** Catholic **Career** 1949-51, Police Officer, New York City; 1951-1973, Special Agent, later Special Agent-in-Charge, Counterintelligence, organizations world-wide, to include assignment as the Senior Police Advisor to the Director General, South Vietnamese National Police; 1973-1976, Professor of Criminal Justice, Manatee Junior College; elected Sheriff in 1976; reelected, 1980 **Military** U. S. Army, World War II, Korea and Viet Nam. **Honors** elected to Florida Sheriffs Association's Board of Directors, 1983 and 1984.



Peavy



Burton



Boone



Revell



Hartley



Moreland



Freeman



Holt



Dougherty

Marion County

Ocala

Sheriff Don Moreland (D)

Born Dawson, Georgia, January 19, 1935
Education Public schools of Dawson, Georgia, Central Florida Community College
Wife Anita **Children** Five **Church** Lutheran **Career** Ocala police, 1956-57; Marion County Deputy, 1957-72; attended training schools held by U. S. Treasury Dept., FBI, Fla. Police Academy, Fla. Law Enforcement Academy, National Sheriffs Institute, National Institute of Corrections; graduate, FBI National Academy; certified police instructor; elected Sheriff 1972, 1976, 1980 **Military** U. S. Navy, 1952-56 **Honors** Former Chairman, Marion County Law Enforcement Officers Association; member advisory committee, Central Florida Community College; Distinguished Service Award for Law Enforcement from Florida Council on Crime and Delinquency, 1975; member, Governor's Commission on Criminal Justice Standards and Goals; appointed to Police Standards and Training Commission, 1977; former trustee, Florida Sheriffs Boys Ranch, Girls Villa and Youth Fund; served as Chairman, Florida Sheriffs Youth Fund, 1980; VFW; elected President of Florida Sheriffs Association, 1981; Chairman, Governor's Criminal Justice Standards & Training Commission, 1981-83.

Martin County

Stuart

Sheriff James D. Holt (R)

Born Indiantown, Florida, February 13, 1932 **Education** Public schools of Martin County **Wife** Merriam **Children** Two **Church** Baptist **Career** Deputy Sheriff for nine years; Special Investigator, Hotel and Restaurant Commission, one year; Deputy U. S. Marshal, two years; attended Bureau of Narcotics and Dan-



Gilbert

gerous Drugs training school and U. S. Marshals' training school, both in Washington, D. C.; elected Sheriff in 1972; reelected in 1976 and 1980 **Military** U. S. Army **Honors** Past Member, Board of Directors, Florida Sheriffs Association, elected Sergeant-at-Arms, 1982 and 1983.

Monroe County

Key West

Sheriff William A. Freeman, Jr. (D)

Born Key West, Fla., May 28, 1929 **Education** Public schools of Monroe County; Insurance School, Insurance Company of North America, Philadelphia, Pa.; Associate of Science Degree in Police Administration, Florida Keys Community College, 1983. **Wife** Shirley **Children** Three **Church** Catholic **Career** Elected Sheriff in 1976; reelected, 1980; County Commissioner, 1955 thru 1974; State Representative, 1974 thru 1976 **Honors** Jaycees Good Government Award, 1963-75; "Outstanding Democrat," Monroe County, 1976; Leadership Award, Veterans' Council of Key West, 1974; member, Moose and Elks Clubs.

Nassau County

Fernandina Beach

Sheriff R. W. "Ronnie" Dougherty (D)

Born Gainesville, Florida, April 6, 1940 **Education** Gainesville High School **Wife** Maxine **Children** One **Church** Baptist **Career** Trooper, Florida Highway Patrol, 1962-80; elected Sheriff, 1980 **Military** U. S. Army Military Police, 1958-61 **Honors** Past President Fraternal Order of Police, H. J. Youngblood Lodge No. 65; 32nd Degree Mason, Morocco Temple Shrine, Jacksonville; elected to Florida Sheriffs Association's Board of Directors in 1984.

Okaloosa County

Ft. Walton Beach

Sheriff Larry E. Gilbert (D)

Born Panama City, Florida, October 18, 1946 **Education** Chipola Junior College; BS in Criminology from Florida State University; Florida Banking School **Wife** Connie **Children** Two **Church** Methodist **Career** State Fire Marshal's Office, four years; Sunshine State Bank, nine years; elected Sheriff, 1980 **Honors** Member, Board of Directors, N.W. Florida Regional Girl Scouts; past president, Ft. Walton Beach Civitan Club; Chairman of Salvation Army Advisory Board; member, Lions Club.

Okeechobee County

Okeechobee

Sheriff John W. Collier (D)

Born DeLand, Florida, May 7, 1924 **Education** Public schools of DeLand **Wife** Mary **Children** Three **Church** Baptist **Career** Florida Highway Trooper; Deputy Sheriff in Glades and Volusia Counties; Chief Deputy, Okeechobee County, five years; elected Sheriff in 1964, served three 4-year terms; reelected, 1980 **Military** U. S. Navy, World War II.

Orange County

Orlando

Sheriff Lawson Lamar (D)

Born West Palm Beach, Florida, April 5, 1942 **Education** AA Degree, University of Florida; B. Ed. Degree, with honors, University of Miami; Juris Doctor Degree, with honors, University of Florida; **Wife** Jo Ann **Children** Two **Church** Episcopal **Career** Chief Asst. State Attorney, Ninth Judicial Circuit; aided in revisions of Florida's arson, inhumane treatment of animals and mandatory sentencing laws; elected Sheriff, 1980; teaches at Southern Police Institute, University of Louisville **Military** Captain, U. S. Army Airborne Military Intelligence; Viet Nam veteran; Bronze Star, Army Commendation Medal and other U. S. and foreign medals. **Honors** Member Florida and Orange County Bar Associations, National Sheriffs' Association, American Legion, Loyal Order of Moose, Florida Association of Police Attorneys, National District Attorneys' Association; Past President, Orange County Criminal Justice Council and Orange County Chapter of American Criminal Justice Assn.; past General Counsel, Florida Intelligence Unit; past board member, "The Door," drug rehabilitation program, and "Operation Crime-watch;" member, Democratic Executive Committee, and Chairman, Prosecution Subcommittee, Governor's Alcohol and Highway Safety Task Force.

Coffee Break Trivia: When the conversation lags, impress the office gang by pointing out that: Joan Baez, Barry Goldwater and Glen Campbell wear tattoos; Andy Warhol, Charlton Heston and Burt Reynolds wear toupees; Patty Hearst, Raquel Welch and Meryl Streep were high school cheerleaders; Clint Eastwood, Lee Marvin, Art Carney, James Arness and Jack Palance carry scars from injuries received in military service; Robert Mitchum gets nervous in crowds; Graham Greene shudders at the sight of blood or birds; Evil Knievel has a fear of flying; and Peter Ustinov, Elaine May, Gene Hackman and John Chancellor were high school dropouts.

Osceola County

Kissimmee

Sheriff Ernest P. (Kayo) Murphy (D)

Born Brookeland, Texas, December 24, 1916 **Education** Public schools of Kissimmee, Florida; St. Leo College Preparatory School, St. Leo, Florida **Wife** Virginia **Children** Four **Church** Episcopal **Career** Chief Deputy of Osceola County from 1953-1967; 1958 graduate of FBI National Academy; various courses on law enforcement conducted by FBI and Florida Law Enforcement Academy; elected Sheriff in 1968; reelected in 1972, 1976 and 1980 **Military** Paratrooper, World War II; discharged as 1st Lt.; holds rank of Lt. Col. in U. S. Army, Retired; decorations include Silver Star, Purple Heart, American Defense Medal, Victory Medal, French and Dutch Fourragere, Presidential Unit Citation Medal with two bronze clusters, Parachute Wings with three bronze stars, eight Campaign Stars. **Honors** Served on Florida Sheriffs Boys Ranch Board of Trustees and Florida Sheriffs Association Board of Directors.



Murphy



Collier

Palm Beach County

West Palm Beach

Sheriff Richard P. Wille (R)

Born Port Huron, Michigan, January 15, 1929 **Education** Public schools of Port Huron, Mich.; AA Degree, Criminal Justice, Palm Beach Junior College; attended Eastern Michigan College of Commerce; BS Degree, Criminal Justice, Florida Atlantic University **Wife** Sherry **Children** Five **Career** St. Clair, Michigan, Deputy Sheriff, six years; Chief of Police, North Palm Beach, 12 years; graduate, FBI National Academy; completed courses in: Police Executive Development, Tallahassee Community College; Criminal Investigation, Wayne University; Community Relations, Michigan State College; was instructor at Palm Beach Junior College in Police Career Development and Police Management; elected Sheriff in 1976 and reelected in 1980; graduated from National Sheriffs' Association Institute, 1977 **Military** U. S. Marine Corps **Honors** Member, Board of Directors, State Police Chiefs Association; Past President, Palm Beach County Chiefs Association; Chairman and President, Commission on Accreditation for Law Enforcement Agencies; Chairman, National Sheriffs' Association Drug Enforcement Committee; elected to Florida Sheriffs Association's Board of Directors, 1981 and 1983; member, Board of Directors, National Sheriffs Association.



Lamar



Wille



Short



Mims



Pellicer



Coleman

Pasco County

Dade City

Sheriff John M. Short (D)

Born Freeman, West Virginia, April 20, 1945 **Education** Public schools of New Port Richey, Florida; attended St. Petersburg Junior College; graduate, St. Petersburg Police Academy, National Sheriffs' Institute, National Institute of Corrections **Wife** Georgia **Children** Five **Church** Baptist **Career** New Port Richey Police Department, 1964-1976, appointed Chief, 1972; elected Sheriff, 1976; reelected, 1980. Criminal Investigation Course, National Law Enforcement Academy; Police Management, Florida Institute for Law Enforcement; Narcotics and Dangerous Drugs, University of Georgia; Traffic Institute, Northwestern University; graduate, National Sheriffs' Institute, 1977 **Honors** Outstanding Law Enforcement Officer of the Year and Meritorious Service Citation, New Port Richey, 1972; Acknowledgment of Merit, Carnegie Hero Fund Commission; Outstanding Young Man of the Year, 1975, New Port Richey Jaycees; member, 1978-present, Pasco-Hernando Community College Criminal Justice Advisory Board and Training Advisory Board; member, St. Leo Police Academy Advisory Board, 1974-78; member, Pasco County Criminal Justice Advisory Committee, 1975-present; member, Governor's Crime Prevention Committee; elected to Florida Sheriffs Association's Board of Directors, 1981; elected Secretary of Association in 1983 and 1984; Chairman, Pasco County United Way Drive, 1983.

Pinellas County

Clearwater

Sheriff Gerard A. "Gerry" Coleman (R)

Born New York City, September 17, 1938 **Education** St. Leonard's Academy, Brooklyn, N. Y.; AS Degree, St. Petersburg Junior College; AA and BA Degrees, St. Leo College; completed course work for MA Degree at University of South Florida; attended 22 law enforcement seminars; graduated from St. Petersburg Police Academy, Southern Police Institute at the University of Louisville, FBI National Academy and National Sheriff's Institute **Wife** Barbara **Children** Three **Church** Roman Catholic **Career** Special Investigator for State Attorney; with Pinellas County Highway Patrol, 1959-60; with Pinellas County Sheriff's Department

since 1960; elected Sheriff in 1980; holds Florida Teaching Certificate; instructor, Pinellas Police Academy; guest lecturer, National Sheriffs' Institute, St. Leo College, Eckerd College, Manatee Junior College, St. Petersburg Junior College **Military** National Guard, U.S. Army Reserve; member, Veterans of the 7th Regiment; member, Association of the U. S. Army. **Honors** Appointed to Florida Sheriffs Youth Fund, 1982; Executive Committee member, Florida West Coast Council, Boy Scouts of America; Board of Directors member, Girls Clubs of Greater Seminole; received Law Enforcement Award from Bay Isles Optimist Club; named "Outstanding Elected Republican Official of 1982."

Polk County

Bartow

Sheriff Louie T. Mims (D)

Born Wellborn, Florida, August 19, 1940 **Education** Public schools of Dade City, Fla.; AS Degree, Polk Community College, Winter Haven; BS Degree, Criminal Justice, Rollins College **Wife** Betty **Children** Two **Church** Baptist **Career** 13 years with Florida Highway Patrol; attended various FHP and police executive schools; elected Sheriff in 1976; reelected, 1980. **Military** U.S. Army, three years. **Honors** Outstanding Young Man of America award; Chairman, Board of Directors, Florida Sheriffs Association, 1982; Treasurer, Florida Sheriffs Association, 1983; Chairman, Florida Sheriffs Youth Fund, 1982; Board Member, Florida Sheriffs Youth Fund, 1983; member, Program to Aid Drug Abusers, Florida Council on Crime and Delinquency; Polk County Crime Commission; International Association of Chiefs of Police; Chambers of Commerce; Criminal Justice Task Force, Citizens Advisory Committee, Florida Department of Corrections; Kiwanis, Masons, Scottish Rite, Shrine.

Putnam County

Palatka

Sheriff E. W. Pellicer (D)

Born Bunnell, Florida, May 30, 1925 **Education** Public schools of Flagler County **Wife** Pauline **Children** Two **Church** Baptist **Career** Deputy Sheriff for six years; elected Sheriff in 1954 (two-year term); currently serving seventh full term **Honors** Past President, Florida Sheriffs Association; Past President, National Sheriffs' Association; member, Board of

Directors of Putnam County Alcohol and Drug Council; Board of Directors, Rode-heaver Boys Ranch; chairman, Putnam County Unit of Salvation Army; member, Florida Boating Council.

St. Johns County

St. Augustine

Sheriff Francis M. O'Loughlin, Jr. (D)

Born Lowell, Massachusetts, July 23, 1938 **Education** Public schools of Lowell; AS Degree in Law Enforcement, Daytona Beach Community College; continuing education, University of N. Florida **Wife** Marjorie **Children** Six **Church** Roman Catholic **Career** St. Augustine Police Department, 21 years; certified instructor of Police Standards; career development courses through mid-management; elected Sheriff, 1980 **Military** U. S. Navy, 1955-59 **Honors** Board of Mental Health; leadership, Boy Scouts of America; elected to Florida Sheriffs Youth Fund Board of Directors.

St. Lucie County

Ft. Pierce

Sheriff Lanie Norvell (D)

Born Henderson, North Carolina, August 10, 1923 **Education** Public schools of St. Lucie County **Wife** Nita **Children** Three **Church** Baptist **Career** Commissioned Deputy Sheriff, 1953; Chief Deputy, 1955; graduate, FBI National Academy, 68th Session, 1961; attended 22 FBI National Academy Retraining Sessions; elected Sheriff, 1972; reelected, 1976 and 1980 **Military** Sgt., U. S. Army, World War II, serving 25 months in Southwest Pacific **Honors** Charter member and Past President, Indian River Intelligence Unit (made up of police and Sheriffs' officers from four counties); serves on Advisory Board of Indian River Community College; Past President, Flor-

Coffee Break Trivia: Take your favorite barrister to brunch on May 1, which is "Law Day" in the USA. Established by presidential proclamation and Congressional action in 1957, Law Day is set aside as a time to reflect on our legal heritage, our responsibilities as citizens, and the basic principles of our democratic form of government, according to the American Bar Association.

Coffee Break Trivia: Even if we struck it rich, most of us would keep working, according to a survey of 7,281 adults by sociologists at the University of Kentucky.

Seventy-four percent of men and 64.4 percent of women say they wouldn't quit their jobs if they had enough money to live as comfortably as they want to live.

ida Chapter of the FBI National Academy Associates, 1973-74; member, Palm Beach County Criminal Justice Advisory Council; Co-Founder of 911 Communications System for St. Lucie County; member, Board of Governors, St. Lucie County Data Processing and 911 Board of Governors.

Santa Rosa County

Milton

Sheriff J. A. "Jim" Powell (D)

Born Thomasville, Georgia, August 2, 1937 **Education** Cook County High School, Georgia; lacks only a few courses to attain an Associate Degree from Pensacola Junior College and a Bachelor's Degree from Nova University in Law Enforcement and Criminology **Wife** Kay **Children** Three **Church** Baptist **Career** Served over 16 years in Florida Highway Patrol; was a part-time instructor at Pensacola Junior College and Florida Institute of Criminal Justice; holds certificates of training in all phases of criminal law; certified to perform tests for intoxication; trained in drug enforcement and homicide investigations; certified to operate VAS-CAR and DOPPLER radar equipment; completed intermediate, advanced and refresher training certified by the Standards and Training Division of the Florida Department of Law Enforcement; elected Sheriff in 1980 **Military** Georgia National Guard, U. S. Army, U. S. Air Force. **Honors** Received the statewide "Trooper of the Year" award in 1968 for heroism; member, Sunrise Kiwanis Club, Santa Rosa County Chamber of Commerce, Advisory Board-Northwest Florida Regional Law Enforcement Committee.

Sarasota County

Sarasota

Sheriff Jim Hardcastle (R)

Born Scottsville, Kentucky, April 1, 1936 **Education** Associate of Arts Degree from Manatee Junior College, Bradenton; BS Degree in Political Science from University of South Florida, Tampa **Wife** Irene **Children** Two **Career** Ten years, Sarasota Police Department; elected Sheriff in 1972; reelected in 1976 and 1980. **Military** U. S. Air Force, 1955-61 **Honors** Appointed by Governor to Regional Advisory Council Department of Offender Rehabilitation and to Southwest Florida Regional Planning Council; appointed Sgt.-at-Arms of Florida Sheriffs Association, 1981; elected Vice President, 1982; President, 1983.



Powell



O'Loughlin



Hardcastle



Norvell



Polk

Seminole County

Sanford

Sheriff John E. Polk (D)

Born Tampa, Florida, December 3, 1931
Education Public schools of Tampa; University of Tampa **Wife** Dorothy Jean **Children** Two **Church** Baptist **Career** FHP 10 years; graduate, FBI Academy, National Sheriffs' Institute; elected Sheriff, 1968; reelected 1972, 1976, 1980 **Military** U. S. Army **Honors** Past Master, Sanford Shrine; Chairman, Regional Planning Council; served as director and Vice President, Florida Sheriffs Association; served as President, 1979; serving as Chairman of Board of Managers, Florida Sheriffs' Self-Insurance Fund; reelected to Florida Sheriffs Association's Board of Directors, 1984.



Adams

Sumter County

Bushnell

Sheriff James L. (Jamie) Adams, Jr. (D)

Born Fenholloway, Florida, December 5, 1940 **Education** Public schools of Taylor County; numerous state and federal schools on law enforcement and administration; FBI National Academy **Wife** Betty **Children** Two **Church** Presbyterian **Career** Wildlife Officer, Florida Game and Fresh Water Fish Commission; certified police instructor; certified firearms safety instructor; elected Sheriff, 1980 **Military** U. S. Army, 82nd Airborne Division **Honors** Member: Masonic Lodge No. 30; Order of Eastern Star; Eustis York Rite Bodies; Bahia Shrine Temple; Loyal Order of the Moose, Lodge No. 1179; South Sumter High School Advisory Committee; Kiwanis Club; FFA Alumni; La Societe des 40 Hommes Et 8 Chevaux; Commissioner, Boy Scouts of America, Withlacoochee District; Withlacoochee Vo-Tech, Law Enforcement Advisory Committee; Law Enforcement



Leonard



Murphy



Whitehead

Coordinating Committee, Middle District of Florida; Sumter County Cattlemen's Association. Past President, Sumter Shrine Club; Past Commander, American Legion Post 101; Chairman, Sumter County Ducks Unlimited; Chairman Advisory Committee, Boy Scout Troop 313; 32nd Degree Scottish Rite Mason; recipient, 6th District American Legion Commander of the Year Award, 1983, 6th District American Legion Law and Order Award, 1982; Honorary Chapter Farmer, South Sumter FFA.

Suwannee County

Live Oak

Sheriff Robert Leonard (D)

Born Live Oak, Florida, March 23, 1933
Education Public schools in Live Oak; attended East Tennessee State College, Johnson City, Tenn. **Wife** Carol **Children** One **Church** Baptist **Career** Florida Highway Patrol Trooper, 1963-68; Beverage Agent, Division of Beverage, 1968-72; elected Sheriff in 1972; reelected in 1976 and 1980. **Military** U. S. Army, 1953-55; Florida National Guard, 1955 to present. **Honors** Served on Florida Sheriffs Boys Ranch, Girls Villa and Youth Fund Boards of Trustees; past member, Florida Sheriffs Youth Fund.

Taylor County

Perry

Sheriff Grady Murphy (D)

Born Perry, Florida, November 27, 1925
Education Public schools and many law enforcement schools **Wife** Edith **Children** Two **Church** Baptist **Career** Logging contractor; 22 years of law enforcement work, mostly as Chief Deputy; elected Sheriff, 1980 **Military** U. S. Army, Purple Heart.

Union County

Lake Butler

Sheriff John H. Whitehead (D)

Born Lake Butler, Florida, October 25, 1924 **Education** Public schools of Union County **Wife** Vivian **Children** Three **Church** Christian Church **Career** Constable of Union County; elected Sheriff in 1952; currently serving his eighth term. Holds title of "Dean of Florida Sheriffs" by virtue of 30 years as Sheriff **Military** U. S. Navy, World War II **Honors** Served on Florida Sheriffs Boys Ranch, Girls Villa and Youth Fund Boards of Trustees; past President, Florida Sheriffs Association; served on Florida Correctional Standards Council and Human Rights Advocacy Committee, Department of

Health and Rehabilitative Services, District Three; former member, Florida Sheriffs Youth Fund.

Volusia County

DeLand

Sheriff Edwin H. Duff II (D)

Born Bronx, New York, March 14, 1911
Education Public schools of Rockville, Maryland, and Washington, D. C.; attended George Washington University for pre-law; received LLB Degree from Columbus University in 1940 **Wife** "Ducky" **Children** Three **Church** Catholic **Career** FBI Agent for 27 years; rated by FBI as an "Outstanding Criminal Investigator;" Senior Resident Agent for the FBI in Daytona Beach from April, 1947, until his retirement in December, 1967; also served as FBI instructor specializing in judo and defensive tactics for 20 years; elected Sheriff in 1968; reelected in 1972, 1976, 1980. **Honors** Served on Florida Sheriffs Boys Ranch Board of Trustees; former member, Florida Sheriffs Association Board of Directors; served as Secretary of Florida Sheriffs Association in 1977 and 1978.

Wakulla County

Crawfordville

Sheriff David F. Harvey (D)

Born Tallahassee, Florida, November 27, 1949 **Education** Public schools of Wakulla County; AA Degree, Chipola Junior College, Marianna; BS Degree in Criminology, Florida State University; graduate credits, University of Virginia. **Wife** Rhonda **Children** One **Church** Baptist **Career** Florida Parole Commission, four years; elected Sheriff in 1976; reelected, 1980; graduated from National Sheriffs' Institute, University of Southern California, FBI National Academy;

Coffee Break Trivia: Speaking of inflation, here's how the television rights for Winter Olympics have increased since 1960, when the amount paid by CBS was \$50,000:

1964, Innsbruck, ABC, \$597,000; 1968, Grenoble, ABC, \$2.5 million; 1972 Sapporo, NBC, \$6.4 million; 1976, Innsbruck, ABC, \$10 million; 1980 Lake Placid, ABC, \$15.5 million; 1984 Sarajevo, ABC, \$91.5 million; and 1988, Calgary, ABC \$309 million.

Coffee Break Trivia: The subject of dog sled racing may never come up at your office coffee breaks but, if it does, here are a few facts you can throw around. The first formal race was held in 1908, Lead dogs cost from \$600 to \$5,000. The toughest grind is the 1,149-mile Iditarod Trail Race in Alaska.

National Institute of Corrections; Police Executive Institute. **Honors** Master Mason, Crawfordville Masonic Lodge No. 294; Tallahassee Scottish Rite Bodies, 32nd Degree; Tallahassee Shrine Club, Morocco Temple; Crime Information Systems Council, 1978-82; Chairman, Florida Sheriffs Association's Legislative Committee, 1981; Region III Police Standards Training Advisory Council; Florida Council on Criminal Justice, 1979-82, Vice Chairman; Charter member Big Bend Narcotics Task Force; President, Crawfordville P.T.O., 1980; selected Outstanding Law Enforcement Officer for 1980 by Coastal Optimist Club; Florida's youngest Sheriff, elected at age 26; member, Board of Managers, Florida Sheriffs Self-Insurance Fund; elected Vice-President, Florida Sheriffs Association, 1983, President, 1984.

Walton County

DeFuniak Springs

Sheriff Quinn A. McMillian (D)

Born DeFuniak Springs, Florida, August 15, 1940 **Education** Walton High School, DeFuniak Springs **Wife** Rebecca **Church** Baptist **Career** Walton County Sheriff's Department, deputy and investigator for five years; graduate of Police Standards & Training School, and Crime Scene Evidence Technology School, Okaloosa-Walton Junior College; Homicide Investigation School, St. Petersburg Junior College; breathalyzer courses at Washington-Holmes Area Vo-Tech School; elected Sheriff, 1980. **Military** U. S. Army, 1963-65.

Washington County

Chipley

Sheriff Fred Peel (D)

Born Marianna, Fla., December 14, 1946 **Education** Public schools of Washington County; BS Degree, University of Florida; MS Degree, University of West Florida **Wife** Jayne **Children** Two **Church** Presbyterian **Career** Graduated National Sheriffs' Institute, 1977, National Institute of Corrections, 1980; 600 hours of training, Florida Police Standards Council; certified police training instructor; elected Sheriff, 1976, reelected, 1980; graduated from FBI National Academy, 1982. **Military** Capt., National Guard; U. S. Army Ranger. **Honors** Elected Chairman of the Board of Directors, Florida Sheriffs Association, 1981; appointed by Governor to State Medical Examiners Commission; Past President, Chipley Kiwanis Club.



Duff



McMillian



Harvey



Peel



A DIRECTORY OF LAW ENFORCEMENT AGENCIES



FEDERAL AGENCIES

Alcohol, Tobacco & Firearms

DISTRICT OFFICE

Edward D. Conroy
Special Agent-in-Charge
5205 N. W. 84th Ave.
Suite 108
Miami, 33166
(305) 350-4368

FIELD OFFICES

Miami
(305) 592-9568

Tampa
(813) 228-2184

Orlando
(305) 420-6136

Jacksonville
(904) 791-3468

Pensacola
(904) 434-2697

Ft. Lauderdale
(305) 527-7369

Border Patrol

Robert A. Adams, Jr., Chief
Patrol Agent
P. O. Box 3663
Norland Branch
Miami, 33169
(305) 350-5811

Stephen Norman
Patrol Agent-in-Charge,
Miami Station
P. O. Box 3663
Norland Branch
Miami, 33169
(305) 350-5811

Donald L. Barley
Patrol Agent-in-Charge
Jacksonville Station
P. O. Box 4849
Jacksonville, 32201
(904) 791-3998

Richard J. Greenier
Patrol Agent-in-Charge
Orlando Station
P. O. Drawer O
Winter Park, 32789
(305) 644-6204

Calvin R. Vaughn
Patrol Agent-in-Charge
Tampa Station
P. O. Box 3344
Tampa, 33601
(813) 228-2160

Jerry C. Agan
Patrol Agent-in-Charge
West Palm Beach Station
P. O. Box 9875
Riviera Beach, 33404
(305) 848-6161

Customs Service

(Vacancy)
Regional Director
(Investigations)
99 S. E. Fifth St., Suite 200

Miami, 33131
(305) 350-5331

Leon Guinn
Special Agent-in-Charge
77 S. E. Fifth St., Suite 350
Miami, 33131
(305) 350-5184

Paul O'Brien
Special Agent-in-Charge
500 Zack St.
Room 515
Tampa, 33601
(813) 228-2171

Frederic D. Haiduk
Special Agent-in-Charge
1250 E. 8th Street
Jacksonville, 32206
(904) 356-4701

Andrew J. Hoffman, Jr.
Regional Patrol Director
99 S. E. 5th Street
Miami, 33131
(305) 350-4736

William A. Mason III
Asst. Regional
Commissioner
99 SE Fifth Street,
Suite 400A
Miami, 33131
(305) 350-5952

MIAMI DISTRICT

Allen Westernan
Special-Agent-in-Charge
Tactical Enforcement
Division
77 S.E. 5th Street
Room 100
Miami, 33131
(305) 350-4859

Patrol Divisions
701 Clematis St., Rm. 253
West Palm Beach, 33401
(305) 659-4606

299 E. Broward Blvd.
Suite 406
Ft. Lauderdale, 33315
(305) 763-5214

Room 220 Federal Bldg.
Key West, 33040
(305) 294-3877

TAMPA DISTRICT

Andrew J. Hoffman, Jr.
Special-Agent-in-Charge
North Florida Area

Rafael Martinez
Special-Agent-in-Charge
Tactical Enforcement
Division
301 South Ashley Drive
Tampa, 33602
(813) 228-2781

Patrol Divisions

P. O. Box 653
Cape Canaveral, 32920
(305) 784-1160

1250 E. 8th Street

Jacksonville, 32206
(904) 791-2607

301 S. Ashley Drive
Tampa, 33602
(813) 228-2781

P. O. Box 2041
Ft. Myers, 33902
(813) 334-7719

3900 Commonwealth Blvd.
Tallahassee, 32303
(904) 488-0181

Apalachicola Tactical
Enforcement Division
P.O. Box 518
Apalachicola, 32320
(904) 653-8993

Panama City Tactical
Enforcement Division
SCPO Yuille Young
P.O. Box 1896
Panama City, 32401-0130
(904) 763-8418

Pensacola Tactical
Enforcement Division
SCPO Dean Anderson
4220 N. Davis Highway
Building 2, Suite B
Pensacola, 32503
(904) 434-6648

Drug Enforcement Administration

MIAMI FIELD DIVISION

Peter F. Gruden
Special Agent-in-Charge
8400 N. W. 53rd Street
Miami, 33166
(305) 591-4894

Michael Powers
Resident Agent-in-Charge
700 Twiggs St., Suite 400
Tampa, 33602
(813) 228-2178

Vincent J. Mazzilli
Resident Agent-in-Charge
701 Clematis St., Rm. 223
West Palm Beach, 33401
(305) 350-7263

H. Dean Paulus
Resident Agent-In-Charge
4077 Woodcock Dr.,
Suite 210
Jacksonville, 32207
(904) 791-3566

Ronald U. Seibert
Resident Agent-in-Charge
235 Whooping Loop
Altamonte Springs, 32701
(305) 420-6155

Robin Cushing
Resident Agent-in-Charge
Room 101, Federal
Building
Ft. Myers, 33901
(813) 334-6245

John F. Kreppein
Resident Agent-in-Charge
P. O. Box 1486

Panama City, 32401
(904) 769-3407

Paul A. Teresi
Resident Agent-in-Charge
Federal Building & U. S.
Courthouse
299 East Broward Blvd.,
Suite 405
Ft. Lauderdale, 33301
(305) 527-7220

Burt E. Lund
Resident Agent-in-Charge
Townsquare Mall,
Suite 214
11400 Overseas Highway
Marathon, 33050
(305) 743-7423

Federal Bureau of Investigation

JACKSONVILLE DIVISION

Lawrence G. Lawler
Special Agent-in-Charge
P. O. Box 8928
Jacksonville, 32239
(904) 721-1211

RESIDENT AGENCIES

Jacksonville Division
P. O. Box 1070
Daytona Beach, 32015
(904) 252-0463

P. O. Box 383
Ft. Walton Beach, 32548
(904) 244-5179

P. O. Box 14335
Gainesville, 32604
(904) 372-9600

P. O. Box 731
Ocala, 32678
(904) 732-7563

P. O. Drawer 270
Panama City, 32401
(904) 785-8751

P. O. Box 12944
Pensacola, 32576
(904) 432-3476

P. O. Box 1016
Tallahassee, 32302
(904) 224-4107

MIAMI DIVISION

Joseph V. Corless
Special Agent-in-Charge
P. O. Box 592418 AMF
Miami International
Airport
Miami, 33159
(305) 573-3333

RESIDENT AGENCIES

Miami Division
(Ft. Lauderdale)
P. O. Box 6383
Ft. Lauderdale, 33310
(305) 765-1990

P. O. Box 3-112
Ft. Pierce, 33454
(305) 944-0417

P. O. Box 1408
Homestead, 33090-1408
(305) 248-8677
P. O. Box 887
Key West, 33040
(305) 296-3093

P. O. Box 1389
West Palm Beach, 33401
(305) 833-7517

TAMPA DIVISION

Robert W. Butler
Special Agent-in-Charge
P. O. Box 3301
Tampa, 33601
(813) 228-7661

RESIDENT AGENCIES

Tampa Division
P. O. Box G
Clearwater, 33518
(813) 441-3568

P. O. Box 1904
Cocoa, 32923
(305) 636-5820

P. O. Box 2165
Ft. Myers, 33901
(813) 334-8711

P. O. Box 404
Lakeland, 33802
(813) 682-6114

P. O. Box 3668
Orlando, 32802
(305) 420-6381

P. O. Box 40217
St. Petersburg, 33743
(813) 347-0243

P. O. Box 250
Sarasota, 33578
(813) 955-3325

Immigration & Naturalization Service

Perry A. Rivkind
District Director
7880 Biscayne Blvd.
Miami, 33138
(305) 350-4787

Theodore Martinez
Deputy District Director
(same address)
(305) 350-4926

Vacant
Officer-in-Charge
500 Zack Street
Tampa, 33602
(813) 826-2131

Lewis G. Finklea
Officer-in-Charge
Rm. 227, Post Office
Building
311 West Monroe St.
Jacksonville, 32201
(904) 946-2624

James Breslin
Officer-in-Charge
4 East Port Road
P. O. Box 9846
Riviera Beach, 33404
(305) 844-4341

Internal Revenue Service

Criminal Investigation Division

JACKSONVILLE DISTRICT

Darrell G. Smith Chief
William R. Britt,
Assistant Chief
Gerald W. Matthews,
Management Cadre
P. O. Box 35045
Jacksonville, 32202
(904) 791-2963

NORTHERN BRANCH
Roland K. Anderson,
Chief
500 Zack Street
Tampa, FL 33602
(813) 228-2908

GROUP MANAGERS

George F. Meyer, Jr.
P.O. Box 35045, Stop 906
Jacksonville, FL 32202
(904) 791-2961

Douglas S. Evaul
80 N. Hughey Avenue
Orlando, FL 32801
(305) 420-6551

Jerald L. Price
500 Zack Street
Tampa, FL 33602
(813) 228-2301

G. Thorn McDaniel
500 Zack Street
Tampa, FL 33602
(813) 228-2698

Thomas C. Daniel, Jr.
Suite 400, Century
National Bank
220 W. Garden Street
Pensacola, FL 32501
(904) 432-5075

W. James Ellerson
701 Clematis Street
West Palm Beach,
FL 33401
(305) 655-3139

Nathan F. Rodman
3830 Bee Ridge Road
Sarasota, FL 33583
(813) 922-9522

SOUTHERN BRANCH
Earl J. Acquaviva, Chief
51 S.W. First Avenue
Room 600
Miami, FL 33130
(305) 350-4421

GROUP MANAGERS
Jeffrey P. Karsh
51 S.W. First Avenue
Miami, FL 33130
(305) 350-5380

S. Rene Munoz
(305) 350-5360

Michael R. McDonald
(305) 350-5370

Joseph M. Flanagan
10300 Sunset Drive
Miami, FL 33173
(305) 350-4395

Ralph L. Gay, Jr.
111 N.W. 183rd Street
Miami, FL 33136
(305) 527-5996

Peter W. Lindsey
299 E. Broward Blvd.,
Rm. 3090

Ft. Lauderdale, 33301
(305) 527-7034

Ronald E. Wise
(305) 527-7034

Postal Inspectors

A.T. Brown
Postal Inspector-
in-Charge
Tampa, FL 33622-2526
(813) 228-2481

W. S. Hudson, Inspector
P.O. Box 30124
Orlando, FL 32862
(305) 420-6201

B.J. Waddell, Inspector
P.O. Box 40176
Jacksonville, FL 32203
(904) 359-2790

M. Grey
Postal Inspector-
in-Charge
Miami, FL 33152-0772
(305) 591-0208

R. L. Quigley
Postal Inspector-
in-Charge
P. O. Box 8547
Ft. Lauderdale, FL 33310
(305) 527-2064

A.B. DePriest
Postal Inspector-
in-Charge
Birmingham,
AL 35202-2767
(205) 254-1841

Secret Service

Buddie R. Crosby
Special Agent-in-Charge
7820 Arlington Expy.
Room 500
P. O. Box 4820
Jacksonville, 32201
(904) 791-2777

Robert M. Connelly, Jr.
Resident Agent
P. O. Box 607
Orlando, 32802
(305) 420-6333

Ronald J. Szego
Special Agent-in-Charge
P. O. Box 660160
Miami Springs, 33166
(305) 350-5961

David H. Noznesky
Resident Agent
P. O. Box 3205
West Palm Beach, 33402
(305) 659-0184

Richard L. Foree
Special Agent-in-Charge
700 Twiggs St., Suite 740
Tampa, 33602
(813) 228-2636

United States Attorneys

NORTHERN DISTRICT
W. Thomas Dillard
U.S. Attorney
Hobbs Bldg., Suite 4014
227 N. Bronough Street
Tallahassee, FL 32301
(904) 681-7360

Pensacola Office
100 N. Palafox Street
Room 307
Pensacola, FL 32501
(904) 434-3251

MIDDLE DISTRICT
Robert W. Merkle
U. S. Attorney
Room 410
Timberlake Bldg.
500 Zack Street
Tampa, 33602
(813) 228-2941

Jacksonville Office
P. O. Box 600
Jacksonville, 32201
(904) 791-2682

Orlando Office
501 Federal Building
80 N. Hughey Avenue
Orlando, 32802
(305) 420-6341

SOUTHERN DISTRICT
Stanley Marcus
U. S. Attorney
155 S. Miami Avenue
Miami, 33130
(305) 350-4471

Ft. Lauderdale Office
Room 202-B
299 East Broward Blvd.
Ft. Lauderdale, 33301
(305) 527-7254

West Palm Beach Office
701 Clematis Street
West Palm Beach, 33401
(305) 655-1029

United States Marshals

NORTHERN DISTRICT
W. L. (Mac) McLendon
United States Marshal
P. O. Box 10229
Tallahassee, 32302
(904) 222-2098

Tallahassee Field Office
Marvin Lutes
Inspector
P.O. Box 10229
Tallahassee, 32302
(904) 681-7676

Billie Marshal
Chief Deputy
United States Marshal
P.O. Box 1150
Pensacola, 32595
(904) 432-4816

MIDDLE DISTRICT
Richard L. Cox
United States Marshal
P. O. Box 4189
Jacksonville, 32201
(904) 791-2293

Jack Moore
Chief Deputy Marshal
U. S. Post Office &
Courthouse Building
Room 103
Jacksonville, 32201
(904) 791-2293

Orlando Office
(305) 420-6326

Tampa Office
(813) 228-2146

SOUTHERN DISTRICT
Daniel J. Horgan
United States Marshal
P.O. Box 010391
Miami, FL 33101
(305) 350-5346

Michael A. O'Brien
Chief Deputy
(304) 350-5346

Samuel Cicchino
Supervisor-Operations
(305) 350-5346

Robert R. Holt
Supervisor-Civil
(305) 350-5346

Melvin J. Hess
Supervisor-Warrants
(305) 350-4628 (4629)

Ft. Lauderdale Division
Andrew W. Carlson
Supervisor
299 East Broward Blvd.
Fort Lauderdale, FL 33301
(305) 527-7256

West Palm Beach Division
701 Clematis St.
West Palm Beach, FL 33401

Key West Division
P.O.K Box 1059
Key West, FL 33040

STATE AGENCIES

Agriculture & Consumer Services, Department of

DIVISION OF ANIMAL INDUSTRY, MARKS AND BRANDS UNIT

John O'Brien,
Supervisor
Rm. 331, Mayo Building
Tallahassee, 32301
(904) 488-7141

Warren C. Blue,
Investigator
P. O. Box 451
Perry, 32347
(904) 584-4139

David R. Caldwell,
Investigator
P. O. Box 592
Floral City, 32636
(904) 726-8698

B. Archie Maynard,
Investigator
Route 7, Box 3506A
Okeechobee, 33472
(813) 467-1793

Michael S. Spiers,
Investigator
P.O. Box 403
Tallahassee, 32302
(904) 488-7141

Bing Greeson
Brands Registrar
Rm. 328, Mayo Building
Tallahassee, 32301
(904) 488-7141

INSPECTION DIVISION

Vincent Giglio, Director
Room 232, Mayo Building
Tallahassee, 32301
(904) 488-3731

P. S. Wright, Asst. Director
Room 221B, Mayo Bldg.
Tallahassee, 32301
(904) 488-7447

ROAD GUARD

Forrest L. Beach, Chief
J. Roger Pittman, Asst.
Chief
P. O. Box 259

Trenton, 32693
(904) 463-2136

Fred Graves
Training Coordinator
Rm. 208, Mayo Bldg.
Tallahassee, 32301
(904) 488-7429

Alcoholic Beverages and Tobacco, Division of

Horace A. Moody
Chief of Law Enforcement
725 S. Bronough St.
Tallahassee, 32301
(904) 488-3227

DISTRICTS & SUB-OFFICES

R. E. Baxley, 2nd Lt.
P. O. Box 12646
Pensacola, 32501
(904) 436-8460

Mark Willingham, 2nd Lt.
(Supervisor, Tallahassee District Office)
P.O. Box 2175
Tallahassee, 32302
(904) 488-4271

G. M. Hill, Sgt. (Supervisor, Panama City & Marianna)
P. O. Box 368
Panama City, 32401
(904) 769-9406

P. O. Box 766
Marianna, 32446
(904) 482-2151

T.L. Stout, Capt.
(Supervisor, Jacksonville & Live Oak)
P. O. Box 5787
Jacksonville, 32207
(904) 359-6126

T.A. Hicks, Sgt.
P. O. Box 816
Live Oak, 32060
(904) 362-2501

R. D. Bishop, 2nd Lt.
P. O. Drawer H
Lakeland, 33802
(813) 682-5161

J. B. Wallace, Capt.
P. O. Box 17735
Orlando, 32810
(305) 628-2250

J. E. Powell, 2nd Lt.
(Supervisor, Daytona Beach & Rockledge)
P. O. Box 688
Daytona Beach, 32015
(904) 255-3696

Guy E. Chase, Sgt.
1199 S. Highway U. S. 1
S. S. Building, Suite 8
Rockledge, 32955
(305) 632-8266

E. A. Hooper, Capt.
P. O. Drawer 23746
Tampa, 33623
(813) 272-2610

J.L. Mato, Lt.
P. O. Box 5269
Clearwater, 33518
(813) 441-9975

T. L. Ewing, Lt.
P. O. Drawer 2306
Ft. Myers, 33902
(813) 332-0022

(Vacancy)
P. O. Box 1077
Sarasota, 33578
(813) 355-2708

J. J. Harris, Capt.
1350 NW 12th Ave.,
Graham Bldg., 5th Fl.,
N. Wing
Miami 33136
(305) 325-3343

Louis Clark,
Investigator
3118 Flagler Avenue
Habana Plaza
Key West, 33040
(305) 294-1232

R. A. Boyd, 2nd Lt.
P. O. Box 8276
Ft. Lauderdale, 33310
(305) 739-1440

R.R. Smith, Lt.
(Supervisor, W. Palm
Beach & Ft. Pierce)
P.O. Drawer 2750
West Palm Beach, 33402
(305) 837-5067

(Vacancy)
127 N. Fourth St. (U.S.1)
Ft. Pierce, 33450
(305) 464-8177

T. F. Deen, 2nd Lt.
P. O. Box 3006
Ocala, 32678
(904) 622-3105

(Vacancy)
P. O. Box 567
Gainesville, 32602
(904) 372-9666

Attorney General

Jim Smith
Attorney General
State of Florida
The Capitol
Tallahassee, 32301
(904) 487-1963

Bill L. Bryant, Jr.
Deputy Attorney General
The Capitol
Tallahassee, 32301
(904) 488-2595

BRANCH OFFICES

Carolyn Snurkowski
Suite 820
Dade County Regional
Service Center
401 N. W. 2nd Avenue
Miami, 33128
(305) 377-5441

Bob Landry
Park Trammel Bldg.,
8th Floor
1313 Tampa Street
Tampa, 33602
(813) 272-2670

Joy Shearer
Room 204
Palm Beach County
Regional Service Center
111 Georgia Avenue
West Palm Beach, 33401
(305) 837-5062

Dick Prospect
125 N. Ridgewood
Fourth Floor, Beck's Bldg.
Daytona Beach, 32014
(904) 252-1067

Comptroller, Office of

Gerald Lewis,
Comptroller
The Capitol
Tallahassee, 32301
(904) 488-9755

L.H. 'Larry' Fuchs
Chief of Investigations
Office of the Comptroller
The Capitol, Rm. 204
Tallahassee, 32301
(904) 488-5275

Tallahassee Area Office
1861 E. Capital Circle
Tallahassee, 32308
(904) 487-2904

Ft. Lauderdale Area
Office
Regional Service Center
201 W. Broward Blvd.,
Suite 510
Ft. Lauderdale, 33312
(305) 467-4239

Jacksonville Area Office
Richard P. Daniel Service
Center
111 E. Coast Line Drive,
Room 610
Jacksonville, 32202-3477
(904) 359-6085

Miami Area Office
401 N. W. 2nd Avenue,
Suite 870
Miami, 33128
(305) 377-5213

Orlando Area Office
404 W. Robinson St.,
Suite 519
Orlando, 32801
(305) 423-6115

Tampa Area Office
Regional Service Center,
7th Floor
1313 Tampa Street
Tampa, 33602-3397
(813) 272-2565

West Palm Beach Area
Office
111 Georgia Avenue,
Suite 211
West Palm Beach, 33401
(305) 467-5054

Corrections, Department of Prison (& Jail) Inspectors

E. Russell Smith
Chief Prison Inspector
1311 Winewood Blvd.
Tallahassee, 32301
(904) 488-2102

INSPECTORS

Bill Beardsley
P. O. Box 636
Chattahoochee 32324
(904) 593-6431

H. Edward Sands
P. O. Box 221
Raiford, 32083
(904) 431-1212

Pete Turner
P. O. Box 221
Raiford, 32083
(904) 431-1212

Jack Sapp
P. O. Box 221

Raiford, 32083
(904) 431-1212

Connie Sabiston
400 W. Robinson St.,
Suite 909
Orlando, 32801
(305) 423-6125

Gary McLain
7081 N. W. 20th Street
Sunrise, 33313
(305) 791-5802

Brian Pimm
1311 Winewood Blvd.
Tallahassee, 32301
(904) 488-5616

Paul Sheffield
1607 N. Florida Ave.
Avon Park, 33825
(813) 453-3005

Clayton Lambert
P. O. Box 488
Polk City, 33878
(813) 984-2273

Diane Enfinger
400 W. Robinson St.
Suite 909
Orlando, 32801
(305) 423-6125

Marjorie E. Diettell
1252 Blountstown Hwy.
Suite L
Tallahassee, 32304
(904) 487-3234

Ed Alford
2426 Sherwood Plaza
Soutel Drive
Jacksonville, 32208
(904) 359-6415

Doug Wright
400 W. Robinson Street,
Suite 909
Orlando, 32801
(305) 423-6125

Ed Sobach
1199 W. Lantana Rd.
Lantana, 33462
(904) 586-6510

Gerald Abdul-Wasi
P. O. Box 878
Riverview, 33569
(813) 634-5541

Joe Musgray
1252 Blountstown Hwy.
Park 20 West, Suite L
Tallahassee, 32304
(904) 487-3236

Barney Pippin
1199 W. Lantana Rd.
Lantana, 33662
(305) 586-6510

Mike Page
P.O. Box 158
Lowell, 32663
(904) 732-8355

Margaret Kovacs
6299 W. Sunrise Blvd.
Room 200
Sunrise, 33313
(305) 791-5802

Garland Keeman
P.O. Box 699
Sneads, 32460
(904) 593-6431

Stan Bailey
P.O. Box 221
Raiford, 32083
(904) 431-1212

James G. Keen
1311 Winewood Blvd.
Tallahassee, 32301
(904) 487-3234

Fire Marshal

D.R. Dewar, Director
Division of State Fire
Marshal
Suite 471, Larson Building
Tallahassee, 32301
(904) 488-8268

Gene Naples,
Asst. Director
Division of State Fire
Marshal
Suite 471, Larson Building
Tallahassee, 32301
(904) 488-8268

Donald L. Steverson,
Chief
Bureau of Fire & Arson
Investigations
Suite 479, Larson
Building
Tallahassee, 32301
(904) 488-9825

M.A. Palecki, Attorney
Bureau of Fire &
Arson Investigations
Suite 479, Larson Building
Tallahassee, 32301
(904) 488-9825

FIELD OFFICES

107 Tupelo Avenue
Ft. Walton Beach, 32548
(904) 243-2814

Suite 479, Larson
Building
Tallahassee, 32301
(904) 488-9825

111 Coastline Dr., E.
Jacksonville, 32202
(904) 359-6142

1313 Tampa Street
Tampa, 33602
(813) 272-3985

State Office Bldg., Rm. 333
1350 N. W. 12th Avenue
Miami, 33136
(305) 325-2906

Suite 211, 400 W.
Robinson St.
Orlando, 32801
(305) 423-6026

111 Georgia Ave.,
Suite 214
West Palm Beach, 33401
(305) 837-5050

Florida Highway Patrol

Col. B. R. Burkett
Director
(904) 488-6517

Lt. Col. Walker B. Oliver
Deputy Director, Southern
Field Command
(904) 488-6855

Lt. Col. R. L. Hays
Deputy Director, Northern
Field Command
(904) 488-3195

Maj. Joe R. Henderson,
Chief
Northern Troop Opera-
tions
(904) 487-3502

Maj. John M. Russi, Chief
Southern Troop Opera-
tions
(904) 488-5155

Maj. J.W. Carmody, Chief
of Administrative
Operations
(904) 488-4109

Mailing address for above:
Division of Florida
Highway Patrol
Neil Kirkman Building
Tallahassee, 32301

TROOPS

Troop A
Capt. Jimmy C. Wright
P. O. Box 1230
Panama City, 32402
(904) 785-6196

Troop B
Capt. Alvin P. Edlin
P. O. Box 1985
Lake City, 32055
(904) 752-3735

Troop C
Capt. Lester W. Smith
P. O. Box 1810
Lakeland, 33802
(813) 686-2164

Troop D
Capt. Walter E.
Sundberg, Jr.
P.O. Box 6877
Orlando, 32853
(305) 423-6412

Troop E
Capt. Paul E. Gracey
P. O. Box 350220,
Riverside Station
Miami, 33135
(305) 325-3606

Troop F
Capt. Gregory G. Dodson
P. O. Box 1516
Oneco, 33558
(813) 758-6431

Troop G
Capt. Thomas A. Sigman
P. O. Box 980
Palatka, 32078
(904) 325-4545

Troop H
Capt. J. M. Roddenberry
2100 Mahan Drive
Tallahassee, 32308
(488) 488-8676

Troop K (Turnpike)
Capt. J. S. McKinnon
P. O. Box 16007
West Palm Beach, 33416
(305) 683-1140

Troop L
Capt. Edgar R. Peterson
P. O. Box 3948
Lantana, 33462
(305) 588-8545

Forestry, Division of

James S. Foster
Forest Investigator
Supervisor
3125 Conner Blvd.
Tallahassee, 32301
(904) 488-6480

Game & Fresh Water Fish Commission

Lt. Col. Brantley Goodson
Director, Division of Law Enforcement
620 S. Meridian St.
Tallahassee, 32301
(904) 488-6251

Maj. Grady Phelps
Assistant Director
(Same Address)
(904) 488-6252

Capt. Kyle Hill
Bureau Chief
(Same Address)
(904) 488-6253

Capt. Eric Liff
Bureau Chief
(Same Address)
(904) 488-6254

REGIONAL SUPERVISORS

South

Capt. Floyd Buckhalter
2202 Lakeland Hills Blvd.
Lakeland, 33801
1-800-282-8002

Northwest

Capt. Ronald Walsingham
Rt. 4, Box 759
Panama City, 32405
1-800-342-1676

Northeast

Capt. Laurence Rossignol
Route 7, Box 102
Lake City, 32055
1-800-342-8105

Everglades

Capt. James Ries
551 N. Military Trail
West Palm Beach, 33406
1-800-432-2046

Central

Capt. David L. Starling
1239 S. W. Tenth Street
Ocala, 32670
1-800-342-9620

General Services, Department of Division of Security

James B. McPherson
Director
Room 213, The Capitol
Tallahassee, 32301
(904) 487-2700

Law Enforcement, Department of

Robert R. Dempsey
Commissioner
(904) 488-8771

James Nursey, Director
Division of Criminal Investigation
(904) 487-2901

Patrick J. Doyle, Director
Division of Criminal Justice Information Systems
(904) 488-3961

James T. Moore, Director
Division of Staff Services
(904) 488-9432

Daryl G. McLaughlin,
Director
Division of Criminal Justice Standards & Training
(904) 488-8556

Robert L. Edwards,
Director
Division of Local Law Enforcement Assistance
(904) 488-3231

(Address for all above):
P. O. Box 1489
Tallahassee, 32302

Operating Centers:

Tallahassee
(904) 488-1040

Jacksonville
(904) 359-6480

Orlando
(305) 423-6010

Tampa
(813) 272-2220

Miami
(305) 377-5311

Crime Laboratories:

Tallahassee
(904) 488-7071

Jacksonville
(904) 359-6390

Tampa
(813) 272-3926

Sanford
(305) 323-4440

Pensacola
(904) 436-8420

Marine Patrol

Col. D.N. Ellingsen, Dir.
Douglas Building,
7th Floor
3900 Commonwealth
Boulevard
Tallahassee, 32303
(904) 488-6559

Capt. G. E. McCall
3505 West 10th St.
Panama City, 32401
(904) 763-3080

Capt. R. J. Lee
P. O. Drawer "P"
Carrabelle, 32322
(904) 697-3741

Capt. C.V. Holland
P.O. Box 2790
Homasassa Springs, 32647
(904) 628-6196

Capt. Calvin E. Dixon
5110 Gandy Blvd.
Tampa, 33602
(813) 272-2516

Capt. H.B. Thomas
P. O. Box 356
Ft. Myers, 33902
(813) 334-8963

Capt. L. E. Zangas
P. O. Box 168
Pensacola, 32591
(904) 438-4093

Capt. K.B. Clark
P. O. Box 381196
Miami, 33138
(305) 325-3346

Capt. R. A. Patterson
P. O. Box 2564
Titusville, 32780
(305) 267-4021

Capt. R. Q. Bennett
P. O. Box 50429
Jacksonville, 32240
(904) 241-7107

Capt. R.H. McCullers
2835 Overseas Highway
Marathon, 33050
(305) 743-6542

Capt. J.C. Rogers
19100 SE Federal Hwy.
Jupiter, 33458
(305) 747-2033

Parole and Probation Commission

REGIONAL SUPERVISORS

REGION 1

John R. Skinner
P. O. Box 861
Chattahoochee, 32324
(904) 663-4051

REGION 2

Jeff L. Jansen
1200 Andrews Circle
Drive, North
Starke, 32091
(904) 964-8110

REGION 3

Spence McCall
P. O. Box 179
Leesburg, 32748
(904) 787-5484

REGION 4

Ed Segno
Elisha Newton Dimick
Bldg., Suite 203
111 Georgia Avenue
West Palm Beach, 33401
(305) 837-5128

REGION 5

Howard Sullivan
Park Trammel Bldg.,
Suite 513
1313 N. Tampa St. (5th Fl.)
Tampa, 33602
(813) 272-2642

Recreation and Parks, Division of

Ney C. Landrum, Director
3900 Commonwealth
Boulevard
Tallahassee, 32303
(904) 488-6131

(Park officers have arrest powers within parks and other public lands under the jurisdiction of this division.)

Revenue, Department of

INVESTIGATIVE UNIT

D. L. Skinner
Chief Investigator
P. O. Box 6417
Tallahassee, 32314
(904) 488-8010

(Vacancy)
P. O. Box 6417
Tallahassee, 32314
(904) 488-8010

Alice Hampton
State Office Bldg.
Room 15
941 West Morse Blvd.

Winter Park, FL 32789
(305) 644-3133

A.M. Mones
1313 N. Tampa St., #615
Tampa, FL 33602
(813) 272-2561

Daniel A. Neubauer
355 NW 40th Ave.,
Suite 101
Fort Lauderdale, 33317
(305) 587-5401

Klaus Price, Jr.
111 E. Coastline Dr., #309
Jacksonville, FL 32202
(904) 359-6070

V.E. Sosa
1350 NW 12th Ave.,
Room 455
Miami, 33136
(305) 325-2815

University Police

Audie I. Shuler, Director
University Police
University of Florida
Gainesville, 32611
(904) 392-1114

William A. Tanner,
Director
Public Safety
031 Westcott
Florida State University
Tallahassee, 32306
(904) 644-1239

Samuel Gilliam, Director
University Security
Florida A & M University
Tallahassee, 32307
(904) 599-3256

Paul A. Uravich, Director
Public Safety
University of South
Florida
Tampa, 33620
(813) 974-2256

John J. Flynn
Director of Police
Florida Atlantic
University
Boca Raton, 33431
(304) 393-3502

Ron Seacrist, Director
University Police
University of Central
Florida
P. O. Box 25000
Orlando, 32816
(305) 275-2421

William L. Bolyard,
Director
University Police
University of West
Florida
Pensacola, 32504
(904) 476-9500, Ext. 2415

Martin Garriss, Director
University Police
University of North
Florida
P. O. Box 17074,
Pottsborg Station
Jacksonville, 32216
(904) 646-2803

Harvey Gunson, Director
Public Safety
Florida International
University
Tamiami Campus
Tamiami Trail
Miami, 33199
(305) 554-2626

So — Why Rob a Bank?

Convicted Federal drug law violators received prison terms half as long as convicted bank robbers and served nearly two years less time in prison than the bank robbers, according to a bulletin released by the Bureau of Justice Statistics.

The study of 1979 data shows that drug offenders received an average sentence of 54 months, while bank robbers were sentenced to an average of 122 months. Average time served was 41 months for drug violators and 67 months for bank robbers, said the bulletin, "Federal Drug Law Violators."

"Almost 64 percent of drug law offenders in 1979 were involved with some level of selling, distributing, or dispensing controlled substances; 14 percent were involved with manufacturing, 11 percent with possession, 6 percent with importation, and 5 percent with other offenses, such as prescription violations," according to the bulletin which, for the first time, integrated Federal data from the Executive Office for U.S. Attorneys, the Administrative Office of the U.S. Courts and the Bureau of Prisons. The Federal Bureau of Investigation also contributed to the data base.

Coffee Break Trivia: A news article datelined Miami said South Florida firearms prosecutions increased 323 percent in 18 months, mainly because the cases are often linked to drugs and prosecutors are giving them higher priority.

A DIRECTORY OF POLICE CHIEFS

ALACHUA Jack E. Parrish	CHATTAHOOCHEE David Turnage	FLAGLER BEACH F.A. Adamy	INDIAN HARBOUR BEACH Frederick Fernex	LAYTON Peter Masiko III
ALFORD J. T. Branch	CHIEFLAND Oscar R. Underwood	FLORIDA CITY William J. Fasulo	INDIAN RIVER SHORES Ernest Polverari	LEESBURG James Brown
ALTAMONTE SPRINGS William A. Liquori	CHIPLEY Robert Pleas	FORT LAUDERDALE Ron Cochran	INDIAN ROCKS BEACH Edward F. Bulger	LIGHTHOUSE POINT Paul G. Mannino
ALTHA William Watford	CLEARWATER Sidney Klein	FORT MEADE Andrew Kovschak	INDIAN SHORES Gray G. Hess	LIVE OAK Jack Garrett
APALACHICOLA Wilbur W. Faircloth	CLERMONT Prentice Tyndal	FORT MYERS Morgan House	INGLIS Comm. Richard Ives	LONGBOAT KEY Wayne McCammon
APOPKA Thomas Collins, Jr.	CLEWISTON Robert E. Dysart	FORT PIERCE James Powell	INTERLACHEN James H. Rye	LONGWOOD Greg Manning
ARCADIA Kenneth E. Carlton	COCOA Thomas F. O'Connell	FORT WALTON BEACH Interim Chief	INVERNESS B. R. Young	LYNN HAVEN Oscar E. Roye
ATLANTIC BEACH David Thompson	COCOA BEACH Robert E. Wicker	FROSTPROOF Raymond March	JACKSONVILLE Sheriff Dale Carson	MADEIRA BEACH Bruno Kramer
ATLANTIS Robert J. Roberson	COCONUT CREEK John Whalen	FRUITLAND PARK J. L. Yates, Jr.	JACKSONVILLE BEACH Paul Brown	MADISON Edward Odom
AUBURNDALE Allen J. Hobbs	COLEMAN Richard Carsten	GAINESVILLE Atkins W. Warren	JASPER Frank Osborn	MAITLAND John M. Erwin
AVON PARK Paul Frost	COOPER CITY John J. Pozar	GOLDEN BEACH Stanley W. Kramer	JAY Norman R. Miller	MANALAPAN Ralph M. Meadows
BAL HARBOUR VILLAGE Norman H. Staubesand	CORAL GABLES Ken W. Bush	GRACEVILLE Larry Strickland	JENNINGS William H. Carden	MARGATE Lawrence H. Christopher
BALDWIN Steve Whitehead	CORAL SPRINGS Warren Gilbert	GREEN COVE SPRINGS Carl J. Crossley	JUNO BEACH Robert Disavino	MARIANNA Wiley G. Pittman
BARTOW Charles Fleming	COTTONDALE Leonard Norsworthy	GREENACRES CITY John Treanor	JUPITER Glynn Mayo	MASCOTTE Vito F. Manning
BAY HARBOR ISLANDS Samuel Spector	CRESCENT CITY Joseph Anderson	GREENVILLE Sammy Hutto	JUPITER INLET COLONY Christopher M. Proper	MAYO Norman Sikes
BELLE GLADE D. Bill Mathis	CRESTVIEW James Austin Caton	GROVELAND T. R. Merrill	JUPITER ISLAND Jack J. Curry	MEDLEY Joseph Zerba
BELLEAIR John Yaitanes	CROSS CITY Willard D. Beville	GULF BREEZE Al J. Winfield	KENNETH CITY Ruell E. Webster	MELBOURNE Bruce Campbell
BELLEAIR BEACH Francis P. Anderson	CRYSTAL RIVER James C. Morgan	GULF STREAM James W. Greer	KEY COLONY BEACH James H. Stewart	MELBOURNE BEACH William White
BELLEAIR BLUFFS James W. Mangam	DADE CITY Bernard R. Enlow	GULFPORT Herman W. Golliner	KEY WEST Larry Rodriguez	MELBOURNE VILLAGE Acting Chief
BELLEVUE John Robert Howie	DANIA Rudolf P. Rigo	HACIENDA VILLAGE Asst. Chief	KISSIMMEE Frank J. Ross	MEXICO BEACH Glenn Garceau
BISCAYNE PARK Daniel Marx	DAVENPORT Thomas Rademacher	HALLANDALE Richard Wishoff	LA CROSSE James B. Willis	MEXICO BEACH Theo Harris
BLOUNTSTOWN Robert W. Deason	DAVIE Acting Chief	HAMPTON John Hodges	LADY LAKE Gene C. Daniels	MIAMI Kenneth Harms
BOCA RATON Peter Petracco	DAYTONA BEACH Charles W. Willits, Jr.	HAVANA Phillip L. Fusilier	LAKE ALFRED Bruce J. Eford	MIAMI BEACH Emmett Miller
BONIFAY William T. Poole	DAYTONA BEACH SHORES Frank S. Daraio	HIALEAH Cecil B. Seay	LAKE CITY Ray Simmons	MIAMI SHORES John A. Fletcher
BOWLING GREEN Spencer Thompson	DEERFIELD BEACH William J. Neal	HIALEAH GARDENS Charles E. Renegar	LAKE CLARKE SHORES Donald E. Mack	MIAMI SPRINGS Michael A. Koshock
BOYNTON BEACH William R. Hamilton	DE FUNIAK SPRINGS Clinton Hooks	HIGH SPRINGS Thomas W. Wolfe	LAKE HAMILTON D. N. Tomlinson	MICCOSUKEE Anthony Zecca
BRADENTON Charles Wells	DE LAND Richard M. Slaughter	HIGHLAND BEACH Kenneth Jones	LAKE HELEN Louis Sposato	MILTON Charles Manning
BRADENTON BEACH William P. Doss	DELRAY BEACH Charles Kilgore	HILLIARD Lawrence Ellis	LAKELAND Lawrence Crow, Jr.	MINNEOLA Joe Brennan
BRANFORD Fred Brittain	DUNDEE Charles M. Zeller	HILLSBORO BEACH Ralph W. Dunn	LAKE MARY Harry Benson	MIRAMAR Edward J. Werder
BROOKSVILLE Acting Chief	DUNEDIN Robert Haworth	HOLLY HILL John Finn	LAKE PARK Donald J. Ricciardi	MONTEVERDE James Manna
BUNNELL Charles Robson	DUNNELLON Walter F. Bell	HOLLYWOOD Sam Martin	LAKE PLACID Russell Hartsfield	MONTICELLO George Griffin
BUSHNELL James Holt	EAGLE LAKE Michael J. Kelly	HOLMES BEACH Thomas L. Shanafelt	LAKE WALES John Busbee	MOUNT DORA Earl Gooden
CALLAWAY Tommy J. Sims	EATONVILLE Acting Chief	HOMESTEAD John Wall	LAKE WORTH Lee Reese	MULBERRY John W. Hunter
CAPE CORAL James R. White	EDGEWATER Earl D. Baugh	HORSESHOE BEACH Donn E. Hutchison	LANTANA Patrick Leonard	NAPLES Paul C. Reble, Jr.
CARRABELLE Marvin E. Braswell	EDGEWOOD Gerald E. Brewer	HOWEY-IN-THE-HILLS Walter K. Notz	LARGO Jerold Vaughn	NEPTUNE BEACH Howard C. Basil, Jr.
CASSELBERRY Frederick H. McGowan	EL PORTAL Leroy Kretschmar	INDIALANTIC Roger Skinner	LAUDERDALE-BY- THE-SEA Joe Fitzgerald	NEW PORT RICHEY James C. Bottner
CEDAR GROVE Jorey L. Krawczyn	EUSTIS Bill Spears	INDIAN CREEK VILLAGE Jack O. Speakman	LAUREL HILL Richard V. Enfield	NEW SMYRNA BEACH Cody L. Gear
CEDAR KEY Robert Stevens	FELLSMERE Vance Roach		LAWTEY M. M. Jordan	NICEVILLE Edward W. Holloway
CENTER HILL Version McMullen, Jr.	FERNANDINA BEACH Acting Chief			NORTH BAY VILLAGE Stanford Blair
CENTURY Lonnie Lashley	JOSEPH BALOK			NORTH LAUDERDALE Jess Boytell

NORTH MIAMI
Thomas H. Flom
NORTH MIAMI BEACH
Buford Whitaker
NORTH PALM BEACH
John S. Atwater
NORTH PORT
Victor I. Costello
OAK HILL
Beve Wyatt
OAKLAND
Huel A. Marrow
OAKLAND PARK
Edward P. Turner
OCALA
A. Lee McGehee
OCEAN RIDGE
Louis L. Spano
OCOE
Leroy Turner
OKEECHOBEE
Larry Mobley
OPA LOCKA
Robert B. Ingram
ORANGE CITY
Gerald T. Fleming
ORANGE PARK
J. H. Tillman, Sr.
ORLANDO
William L. Koleszar
ORMOND BEACH
Harold E. Burr
OVIDEO
Robert Hancock
PAHOKEE
Carmen Salvatore III
PALATKA
Jimmy Hill
PALM BAY
Charles Simmons
PALM BEACH
Joseph Terlizze
PALM BEACH
GARDENS
Edward F.
Himmelsbach

PALM BEACH
SHORES
Roger K. Wille
PALM SPRINGS
Elmer W. Hoagland III
Public Safety Dir.
PALMETTO
Gene Hambacher
PANAMA CITY
LeRoy French
PANAMA CITY BEACH
P. L. Sullivan
PARKER
Joe B. Walker
PARKLAND
William A. Davis, Jr.
PAXTON
Milford Weimorts
PEMBROKE PARK
Eugene O'Sullivan
PEMBROKE PINES
John T. Tighe
PENSACOLA
Louis Goss
PERRY
Ron D. Smith
PIERSON
George Leary
PINELLAS PARK
Ron Forbes
PLANT CITY
Troy E. Surrency
PLANTATION
Morris C. Meek
POLK CITY
Paul Harrison
POMPANNO BEACH
Schuyler M. Meyer III
PONCE INLET
David Thornton
PORT ORANGE
David W. Solana
PORT RICHEY
Finley Gable

PORT ST. JOE
Roy Robinson
PORT ST. LUCIE
O. H. Schlesselman
PUNTA GORDA
Donald R. Bennett
QUINCY
Edward M. Spooner, Dir.
of Public Safety
RAIFORD
Stephen G. Bunn
REDINGTON BEACH
John M. Scrafford
RIVIERA BEACH
Frank M. Walker
ROCKLEDGE
Richard R. Kallis
ROYAL PALM BEACH
Noah E. Huddleston
ST. AUGUSTINE
Dave Daniels
ST. AUGUSTINE
BEACH
Arnold M. Bandy
ST. CLOUD
Robert Magnaghi
SAINT LEO
Charles Gordon
ST. PETERSBURG
Samuel F. Lynn
ST. PETERSBURG
BEACH
David C. Milchan
SANFORD
Ben E. Butler
SANIBEL
John Butler
SARASOTA
Earl D. Parker
SATELLITE BEACH
Thomas T. McCarthy
SEA RANCH LAKES
Robert Oehl
SEBASTIAN
Gerald J. Nappi
SEBRING
Craig Graybill

SEWALL'S POINT
Francis J. Matuszewski
SHALIMAR
John T. Blackburn
SNEADS
Billy Grantham
SOUTH BAY
Roy L. Humston, Jr.
SOUTH DAYTONA
Gary White
SOUTH MIAMI
Murray Selsky
SOUTH PALM BEACH
Stanley Morse
SPRINGFIELD
John Sword
STARKE
Jimmy Bowen
STUART
Charles E. White
SUNRISE
Samuel Ramputi
SURFSIDE
Acting Chief
Terrill W. Williamson
SWEETWATER
Charles Toledo
TALLAHASSEE
Melvin J. Tucker
TAMARAC
Joseph McIntosh
TAMPA
Robert L. Smith
TARPON SPRINGS
Blaine LeCouris
TAVARES
William Brandt
TEMPLE TERRACE
Tom Matthews
TEQUESTA
Franklin E. Flannery
TITUSVILLE
Charles L. Ball
TREASURE ISLAND
Clifford L. Frye
UMATILLA
Stephen Foster

VALPARAISO
Lomax Donaldson
VENICE
R. V. Waymire
VERNON
Robert E. Whitehurst
VERO BEACH
Samuel P. McCall
VIRGINIA GARDENS
Michael P. Olon
WALDO
Julius Eunice
WAUCHULA
Ray Grimes
WEBSTER
Dennis L. Johnson
WELAKA
John Rich
W. MELBOURNE
Cmdr. James Donnan
WEST MIAMI
P. O. Kiel
WEST PALM BEACH
John H. Jamason
WEWAHITCHKA
Jonathan H. Glass
WHITE SPRINGS
Henry J. Harrington
WILDWOOD
Ed Lynum, Jr.
WILLISTON
Eugene Hartman
WILTON MANORS
Bernard S. Scott
WINDERMERE
Jeffrey C. Villella
WINTER GARDEN
Jimmy Yawn
WINTER HAVEN
Ron Martin
WINTER PARK
Raymond E. Beary
WINTER SPRINGS
John Govorhuk
ZEPHYRHILLS
William R. Eiland
ZOLFO SPRINGS
John Wilbur Vickery



Cecil Sewell (right) explains the nation-wide scope of Prisoner Transport Services to Polk County Sheriff Louie T. Mims (left) and Calhoun County Sheriff W.G. "Buddy" Smith.



"Old-timers" attending the conference included Putnam County Sheriff Walt Pellicer (left), a Past President of the Florida and National Sheriffs Associations; and Ed Blackbun, Jr., former Hillsborough County Sheriff and State Representative. Blackbun is also a Past President of the Florida Sheriffs Association.



Ed Bellamy, representing Security Supply Company, Inc., one of the conference exhibitors, makes a sales pitch to Polk County Sheriff Louie T. Mims.

Photographic Potpourri

Selected at random, these photos were taken at the Annual Mid-Winter Conference of the Florida Sheriffs Association. More details about the conference will be found on following pages.



Sheriffs Association General Counsel Jack Madigan (center) administered the oath of office to (from left) Board Member Dolph Reddish, Sergeant-at-Arms R.A. "Bob" Thomas, Chaplain Bobby McCray, Board Chairman Joe Sheppard, and Board Members John M. Short, John E. Polk, Eddie Boone, R.W. "Ronnie" Dougherty and R. T. "Tim" Dobeck.

Sheriffs Pick "Shoot-em-Down" Targets for the coming year

TALLAHASSEE — Sheriffs were in a "shoot-em-down" mood when they came here January 21-24 to attend the Annual Mid-Winter Conference of the Florida Sheriffs Association.

Picking out targets for the months ahead, they voted to oppose "Proposition One," a proposed constitutional amendment that would roll back government revenues in Florida to the 1980 level, and put a limit on future revenue increases.

They also agreed to turn thumbs down on a number of proposed laws that are expected to be considered by the Florida Legislature during its 1984 session.

These would:

- Amend the present Contraband Forfeiture Act so that revenue from drug case forfeitures, which are presently going into trust funds for the benefit of law enforcement, would be diverted or restricted.

- Legalize lotteries at the state and local levels, and allow all charitable, non-profit organizations to conduct games of chance.

- Prohibit employers from requiring employees to take polygraph tests.



President David Harvey (center) and Vice President Walter Heinrich (right) were sworn-in by Sheriffs Association General Counsel Jack Madigan.

Firestone



Morgan (left) and Harvey



Rogers, Kirkpatrick, Wainwright (l. to r.)

Conference guests included Secretary of State George Firestone; State Representative Herb Morgan (pictured with Sheriffs Association President David Harvey); and State Senator George Kirkpatrick and Florida Department of Corrections Secretary Louie Wainwright (who are shown chatting with Gilchrist County Sheriff Roy J. Rodgers).

Not all 1984 legislative proposals received a negative vote. The Sheriffs agreed to support proposed laws that would:

- Remove mentally ill patients from county jails within 24 hours after they are ruled mentally incompetent.
- Prohibit totally opaque windows in automobiles.
- Make aggravated child abuse resulting in death the equivalent of first degree murder.
- Remove from the present statute a requirement that law enforcement officers, correctional officers and firefighters must be "unlawfully and intentionally" killed in the line of duty to qualify for certain death benefits.

Governor Bob Graham dropped by to thank the Sheriffs for voting to oppose Proposition One. "It's bad," he said, "and it's particularly gonna be bad for law enforcement."

"We have not reached the point where we can declare a victory over crime in Florida," he added, "but we are headed in the right direction and we do not need to take any backward steps, which Proposition One would be."



Jim York, the Sheriffs Association's Director of Legislative Services, explains the Association's position on legislative issues to Donna Clewis from Channel 27, Tallahassee. The cameraman is Tigger Gray.

continued on next page



Holloway (right) and Harvey



Hoffman (right) accepting for Watson

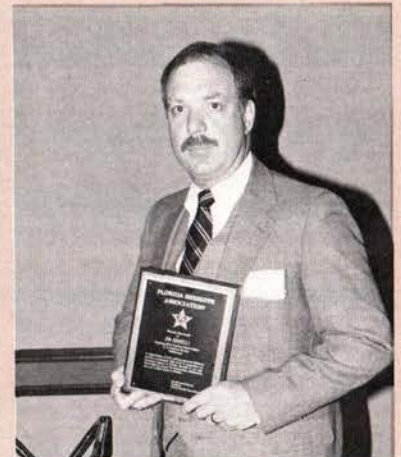

Connelly

Sheriffs Association awards were presented to Jim Connelly and William "Bill" Watson, U.S. Customs Service Officials, and Marvin L. Holloway, Chairman of the Board, Peninsula Motor Club, Tampa. Connelly and Watson were honored for the cooperative support they have given to Sheriffs in drug cases, with Host Sheriff Eddie Boone making the presentations. When Watson was unable to attend, Andrew Hoffman, a U.S. Customs Service associate, accepted on his behalf. Holloway was honored for the public service he has rendered in all aspects of traffic law enforcement and safety, with Association President David Harvey making the presentation.



Gadsden County Sheriff W. A. Woodham (left), a Past President of the Sheriffs Association, with State Representative Dick Locke.

Russell Henderson (right), from Glades County, Florida's newest Sheriff, receives some pointers from Union County Sheriff John Whitehead, who is Florida's most experienced Sheriff by virtue of his 31 years in office. Henderson was recently appointed to fill a vacancy created by the death of Sheriff Billy Arnold.



Sheriffs pick "Shoot-em-Down" Targets continued

Leon County Commissioner Lee Vause, who is currently President of the State Association of County Commissioners, also addressed the conference as an opponent of Proposition One. If it passes, he said, it will probably eliminate some government waste, but it will also eliminate many of the good things that are being done by local and state governments.

It will hurt the war on crime, he declared, and hamper Florida's ability to cope with growth.

During business sessions Wakulla County Sheriff David Harvey was chosen to serve as President of the Sheriffs Association for 1984.

Elected to serve with him were: Hillsborough County Sheriff Walter C. Heinrich, Vice President; Alachua County Sheriff L.J. "Lu" Hindery, Treasurer; Pasco County Sheriff John Short, Secretary; Lafayette County Sheriff Bobby McCray, Chaplain; and DeSoto County Sheriff R.A. "Bob" Thomas, Sergeant-at-Arms. Named to the Association's Board of Directors were: Sheriffs Vince Seely, Escambia County; Dolph Reddish, Bradford County; R.W. "Ronnie" Dougherty, Nassau; Dale Carson, Jacksonville; R.T. "Tim" Dobeck, Indian River; John E. Polk, Seminole; and Thomas M. Burton, Jr., Manatee. After the election Board members held an organizational meeting and chose Highlands County Sheriff Joe Sheppard as their Chairman.



Graham



Vause

The Podium Parade

The line-up of speakers at the Sheriffs Association's Annual Mid-Winter Conference included Leon County Commissioner Lee Vause, current President of the State Association of County Commissioners who urged Sheriffs to oppose Proposition One in November; Governor Bob Graham, who echoed Vause's appeal; National Sheriffs Association President Richard Elrod, who spoke out against movie and television portrayals of Sheriffs as "bumbling buffoons;" National Sheriffs Association Executive Director Cary Bittick, who urged Florida's Sheriffs to back national legislation vital to law enforcement; W.J. "Red" Mitchum, Ocala humorist who entertained Sheriffs and guests in one of many return engagements as a banquet speaker; Florida Sheriffs Association executive Director Berwin Williams, who presented his semi-annual report on the status of the Association; Florida Sheriffs Youth Fund President Harry K. Weaver, who gave a progress report; Pat Griffith, the Attorney General's Director of Legislation, who sought Sheriffs' support for pro-



Elrod



Bittick



Mitchum



Williams



Weaver



Griffith

posed bills; and Rodney Doss, the Florida Sheriffs Association's Assistant Executive Director, who discussed the status of lawsuits involving jails, and gave a progress report on the Jail Management Review Team's activities.



Doss



Long lines of friends and associates formed at Trinity Methodist Church, Tallahassee, for a memorial service.

Jack Madigan is Gone

continued from page 3

Over a span of three decades beginning in 1953, he became one of the principal movers and shapers (sic) responsible for ushering in a "golden age" of professional law enforcement, and for thoroughly modernizing the office of Sheriff.

That's saying a lot, but it's true, and it all began in the basement of Florida's old Capitol. The way the late Broward Coker used to tell it, the Florida Sheriffs Association needed an attorney back in 1953, and Coker, who was then Sheriff of Highlands County, was checking around Tallahassee to see who was available.

His search led him to the Capitol basement where he encountered Madigan, a young World War II Navy veteran who had not been out of law school very long. Madigan was in a converted broom closet, working as a fledgling Assistant Attorney General, and it didn't take Coker long to sign him up. Coker must have somehow sensed the dichotomy between Madigan's meagre salary and his abiding love of good food and the good life.



Honor guard of Leon County deputy sheriffs.

In any event, Madigan emerged from the Capitol basement, opened a private law practice, and took on the Florida Sheriffs Association as one of his first clients. It was a marriage of convenience that blossomed into a 30-year affair — and not at all by chance.

The timing was so providential, it seemed thoroughly uncanny. Surely the phase of the moon, the Zodiac and Madigan's bio-rhythmic cycles must have been perfectly in sync, because he couldn't have picked a better time to get involved.

A revolution of sorts was brewing inside the Sheriffs Association. Recently-elected "young turks" (Ed Blackburn, John Spottswood, Snag Thompson, Broward Coker and Don McLeod, to name a few) had grabbed control of the Association, and the thing they needed most was a man in the Jeffersonian mold to give shape and substance to their yearnings for change and progress.

Madigan filled that need. During the next 30 years he played a major role in the march of events that thoroughly professionalized the Office of Sheriff.

One of his first chores for the Sheriffs Association was drafting the law that took Sheriffs off the antiquated fee system, with its potential for corruption, and put them on a modern budget-salary system. He not only drafted an appropriate bill for the legislature, but also helped to work out the strategy that got it passed.

This was only the first in a series of progressive moves in which Madigan played a major role. He helped to establish the Florida Sheriffs Bureau, which later evolved into the Florida Department of Law

Enforcement. He had a hand in setting up the Florida Law Enforcement Academy and the Florida Sheriffs Boys Ranch.

When Sheriffs agreed that there should be professional standards for Florida's law enforcement officers, he helped to get a suitable law passed.

He was equally adept at getting good laws passed and bad ones killed. He also had a touch of genius when it came to getting state, municipal and county law enforcement agencies to work together for common goals.

In the legislative arena he was a power to be reckoned with, and yet he managed to endow the craft of lobbying with a mantle of respect and integrity.

When Jack Madigan died suddenly on February 8, 1984, at the age of 64, law enforcement lost a good friend, a stout champion, and an able defender. Some said his passing marked the end of an era. Perhaps it did, but it did not mark the end of the things he believed in... the things he worked for. The advancements he helped to bring about are certain to remain alive and flourishing for many years to come.

Party for a Pioneer



Sheriff Dale Carson (right) presents a Florida Sheriffs Association belt buckle to former Sheriff Rex Sweat.

JACKSONVILLE — A large crowd of friends and former associates gathered here January 11, for a luncheon celebrating the 89th birthday of former Duval County Sheriff Rex Sweat, and to honor Sweat as one of law enforcement's pioneers.

Dale Carson, the present Jacksonville Sheriff, served as master of ceremonies, and reminded the audience that Sweat was responsible for many advancements during his 24 years as Sheriff, from 1933 to 1957.

These included, said Carson, Florida's first school-boy patrol, the first use of polygraph (lie detector) equipment, and the first short wave radio system for communicating with patrol cars.



Former Sheriff Sweat (right) greets J.P. Hall, Jr., Green Cove Springs banker and security firm executive, whose father, J.P. Hall, Sr., was Sheriff of Clay County when Sweat was Sheriff of Duval County.

Carson said Sweat was one of the first Sheriffs to place strong emphasis on professionalism by sending his men to the FBI National Academy, and by establishing in-service training for his officers.

"During all those turbulent years of the twenties and thirties," said Carson, "organized crime was moving into a lot of places in Florida, but, thanks to Rex, it never got a foothold here in Jacksonville and Duval County."

After reminding the audience that Sweat was a past president of the Florida Peace Officers Association, the Florida Sheriffs Association, and the National Sheriffs Association, Carson brought up a statement Sweat had made to his deputies when he first became Sheriff.

"He just insisted that they practice the golden rule and treat other people like they would want to be treated themselves," said Carson. "I think we can use

continued on next page

Honorary Membership

A subscription to THE SHERIFF'S STAR magazine (including this annual directory edition) is one of the privileges extended to Honorary Members of the Florida Sheriffs Association. They also receive wallet identification cards, membership emblems for their cars, and a subscription to THE RANCHER magazine with information about the Boys Ranch, Girls Villa and Youth Ranch — all operated by the Florida Sheriffs Youth Fund. The

annual dues of \$15 are used not only to support the Youth Fund, but also the educational, informational and crime prevention activities of the Sheriffs Association. The form below may be used to apply for Honorary Membership. Applicants may also order an automobile tag at \$5 each, so others will know you are a supporter of Florida's oldest and most successful law enforcement organization.

☆ MEMBERSHIP APPLICATION ☆

I hereby apply for Honorary Membership in the Florida Sheriffs Association.

Name ☐ Mrs. ☐ Mr. ☐ Miss _____

Mailing address _____

City _____

State _____

Zip _____

☐ Please send me _____ (No.) Honorary Member license tags at \$5 each.

☐ I am enclosing my annual membership dues of \$15 which includes \$5.00 for a year's subscription to THE SHERIFF'S STAR.

☐ In addition to my dues, I am enclosing a donation to the Florida Sheriffs Youth Fund for the use of the Boys Ranch, Girls Villa and Youth Ranch.

Please make check or money order payable to FLORIDA SHERIFFS ASSOCIATION and mail with application to:

Membership
Florida Sheriffs Association
Post Office Box 1487
Tallahassee, Fla. 32302

Signature _____

Date _____

All donations to the Florida Sheriffs Youth Fund are deductible for income tax purposes.

continued from page 63

that today in law enforcement as well as they could back then."

Sweat received a number of gifts, including a Florida Sheriffs Association belt buckle presented to him by Carson. A television set and a clothing store gift certificate which had been purchased by friends, were presented by Neptune Beach Mayor Ish Brant, who was identified as the originator of the birthday party idea.

Former Florida Governor Haydon Burns praised Sweat for his outstanding law enforcement career. Jacksonville Mayor Jake M. Godbold, who was unable to attend, sent Sweat a resolution declaring January 11 "Rex Sweat Day."

Messages of congratulations were received from Governor Bob Graham, and Congressmen Charles E. Bennett and William V. Chappell, Jr.

"This," said Sweat, "is one of the finest things that has ever happened to me."

SHERIFFS' ADDRESSES AND PHONE NUMBERS

COUNTY	SHERIFF	ADDRESS	AC	OFFICE
ALACHUA	L. J. "Lu" Hindery	P. O. Box 1210, Gainesville, 32602	904	378-1641
BAKER	Joe Newmans	56 North Second St., Macclenny, 32063	904	259-2231
BAY	LaVelle Pitts	314 Harmon Ave., Panama City, 32401	904	785-4351
BRADFORD	Dolph Reddish	Drawer "G", Starke, 32091	904	964-6280
BREVARD	C. W. "Jake" Miller	Drawer "T", Titusville, 32781-1019	305	269-8910
BROWARD	George A. Brescher	P. O. Box 9507, Ft. Lauderdale, 33310	305	765-8900
CALHOUN	W. G. "Buddy" Smith	P. O. Box 695, Blountstown, 32424	904	674-5049
CHARLOTTE	Glen E. Sapp	2400 Airport Road, Punta Gorda, 33950	813	639-2101
CITRUS	Charles S. Dean	108 E. Main St., Inverness, 32650	904	726-4488
CLAY	Jennings Murree	P. O. Box 548, Green Cove Springs, 32043	904	284-7575
COLLIER	Aubrey C. Rogers	Drawer 1277, Naples, 33939	813	774-4434
COLUMBIA	Steve W. Spradley	P. O. Box 650, Lake City, 32056-0650	904	752-3222
DADE	Bobby L. Jones	Metro-Dade Police Dept., 1320 NW 14th St., Miami	305	547-7498
DeSOTO	R. A. "Bob" Thomas	P. O. Box 2160, Arcadia, 33821	813	494-2424
DIXIE	Glen Dyals	P. O. Box "PP", Cross City, 32628	904	498-3383
DUVAL	Dale Carson	P. O. Box 2070, Jacksonville, 32202	904	633-4111
ESCAMBIA	Vince Seely	P. O. Box 18770, Pensacola, 32523-8770	904	436-9625
FLAGLER	Robert E. McCarthy	P. O. Box 445, Bunnell, 32010	904	437-3381
FRANKLIN	Jack Taylor, Jr.	Leslie & Commerce Streets, Apalachicola, 32320	904	653-2101
GADSDEN	W. A. Woodham	P.O. Box 1126, Quincy, 32351	904	627-9233
GILCHRIST	Roy J. Rodgers	P. O. Box 418, Trenton, 32693	904	463-2245
GLADES	C. Russell Henderson	P. O. Box 39, Moore Haven, 33471	813	946-0100
GULF	K. E. "Ken" Murphy	P. O. Box 970, Port St. Joe, 32456	904	227-1115
HAMILTON	Charlie C. Rhoden	Drawer "A", Jasper, 32052	904	792-1001
HARDEE	Doyle W. Bryan	P. O. Box 158, Wauchula, 33873	813	773-4144
HENDRY	Robert T. Durkis	P. O. Box 577, LaBelle, 33935	813	675-5292
HERNANDO	R. Melvin Kelly	P. O. Box 1960, Brooksville, 34298-1960	904	796-7207
HIGHLANDS	Joe Sheppard	P. O. Box 71, Sebring, 33870-0071	813	385-5115
HILLSBOROUGH	Walter C. Heinrich	P. O. Box 3371, Tampa, 33601	813	247-6411
HOLMES	Drew Galloway	211 North Oklahoma St., Bonifay, 32425	904	547-3681
INDIAN RIVER	R. T. "Tim" Dobeck	P. O. Box 608, Vero Beach, 32960	305	569-6700
JACKSON	John P. McDaniel	P. O. Box 919, Marianna, 32446	904	482-2132
JEFFERSON	James H. Scott	P. O. Box 339, Monticello, 32344	904	997-2523
LAFAYETTE	Bobby McCray	P. O. Box 227, Mayo, 32066	904	294-1222
LAKE	Noel E. Griffin, Jr.	315 W. Main St., Tavares, 32778	904	343-9501
LEE	Frank N. Wanicka	1700 Monroe St., Ft. Myers, 33901	813	332-3456
LEON	Eddie Boone	P. O. Box 727, Tallahassee, 32302	904	222-4740
LEVY	Pat Hartley	P. O. Box 157, Bronson, 32621	904	486-2111
LIBERTY	Harrell W. Revell	P. O. Box 67, Bristol, 32321	904	643-5615
MADISON	Joe C. Peavy	Madison County Courthouse, Madison, 32340	904	973-4151
MANATEE	Thomas M. Burton, Jr.	P. O. Box 590, Bradenton, 33506	813	747-3011
MARION	Don R. Moreland	P. O. Box 1987, Ocala, 32678	904	732-8181
MARTIN	James D. Holt	P. O. Box 87, Stuart, 33495	305	283-1300
MONROE	William A. Freeman, Jr.	P. O. Box 1269, Key West, 33040	305	296-2424
NASSAU	R. W. "Ronnie" Dougherty	P. O. Box 744, Fernandina Beach, 32034	904	261-3675
OKALOOSA	Larry E. Gilbert	P. O. Box 1470, Crestview, 32536	904	682-2788
OKEECHOBEE	John W. Collier	P. O. Drawer 1397, Okeechobee, 33472	813	763-3117
ORANGE	Lawson Lamar	2400 W. 33rd St., Orlando, 32809	305	420-3071
OSCEOLA	Ernest P. Murphy, Sr.	P. O. Box 2428, Kissimmee, 32741	305	847-5121
PALM BEACH	Richard P. Wille	3228 Gun Club Road, West Palm Beach, 33406	305	471-2000
PASCO	John M. Short	410 E. Meridian Ave., Dade City, 33525	904	567-4122
PINELLAS	Gerard "Gerry" Coleman	P. O. Drawer 2500, Largo, 34294-2500	813	585-9911
POLK	Louie T. Mims	455 N. Broadway, Bartow, 33830	813	533-0444
PUTNAM	E. W. Pellicer	P. O. Drawer 1578, Palatka, 32078	904	328-3405
ST. JOHNS	Francis M. O'Loughlin, Jr.	P. O. Box 328, St. Augustine, 32084	904	824-8304
ST. LUCIE	Lanie Norvell	P. O. Box 458, Ft. Pierce, 33454	305	461-7300
SANTA ROSA	J. A. "Jim" Powell	P. O. Box 729, Milton, 32572	904	623-3691
SARASOTA	Jim Hardcastle	P. O. Box 4115, Sarasota, 33578	813	366-9350
SEMINOLE	John E. Polk	1345 - 28th St., Sanford, 32771	305	322-5115
SUMTER	James L. "Jamie" Adams, Jr.	P. O. Box 188, Bushnell, 33513	904	793-2621
SUWANNEE	Robert Leonard	200 S. Ohio Ave., Live Oak, 32060	904	362-2222
TAYLOR	Grady Murphy	P. O. Box 507, Perry, 32347	904	584-4225
UNION	John H. Whitehead	Courthouse, Room 102, Lake Butler, 32054	904	496-2501
VOLUSIA	Edwin H. Duff II	P. O. Box 569, DeLand, 32721-0569	904	734-0513
WAKULLA	David F. Harvey	P. O. Box 160, Crawfordville, 32327	904	926-7171
WALTON	Quinn A. McMillian	Walton County Courthouse, DeFuniak Springs, 32433	904	892-3033
WASHINGTON	Fred Peel	P. O. Box 626, Chipley, 32428	904	638-0610

A heavy halo of history hangs over the badges Sheriffs and deputies wear as a symbol of their authority.

The word itself was brought to England by the Norman Conquerors and went through a long evolution from bage to bagge to badge.

During the age of chivalry, the banners that knights and their men at arms carried into battle to identify friend from foe were called badges. Symbols from the family coat of arms were displayed on these banners. Later the same symbols were displayed on the tunics of soldiers. It was an inexpensive way of putting one's men into uniform.

Yeomen Warders, those famous "Beefeaters" constantly assaulted by tourists' cameras at the Tower of London, still wear the royal badge (a crowned rose, thistle and shamrock).

Badges flourished between the 14th and 16th centuries as emblems of allegiance to various members of the aristocracy. Later their use broadened and it became customary to make them of metal.

Around 1600 that famous word-dropper, William Shakespeare, was seasoning his sonnets and plays with the word in question. So was his contemporary, Spanish novelist Miguel de Cervantes. Shakespeare called sweet mercy "nobility's badge." Cervantes injected "badge of honor" into his prose.

The five-pointed star is well-grounded in antiquity as an appropriate badge symbol. It appeared on the Earl of Oxford's coat-of-arms, and in those days was called a molet.

BADGES

Everything you ever wanted to know about them — and more



Lingual corruption caused molet to evolve into mullet, but, happily, it soon dropped into obscurity. (Imagine a Sheriff saying to his deputy; "Go shine up your mullet, Murphy!")

George Washington's family coat-of-arms was adorned with five-pointed stars, and also — appropriately — with stripes.

One school of trivia collecting claims that English policemen were called "cops" because of

the copper badges they wore. In the 19th century some U.S. policemen wore copper, some wore tin, and some wore engraved silver badges. Today silver and gold-plated badges are "in;" tin and copper are "out."

The present design of the star badge worn by Florida's Sheriffs is of recent origin. A law passed some 30 years ago made it official.