

the Sheriffs' Star

March-April 1986

PUBLISHED BY THE FLORIDA SHERIFFS ASSOCIATION





CONTENTS

Florida Sheriffs Association

Officers 2

Board of Directors 3

FLORIDA'S GOVERNMENT

Executive Branch 4

Directory of State Agencies 9

State Government Chart 12

Legislative Branch 14

Judicial Branch 21

Florida's U.S. Senators
and Representatives 26

Directory of County Officials 32

Sheriffs of Florida (Biographies) 37

Directory of Law Enforcement Agencies 53

Florida Police Chiefs 57

Sheriffs' Telephone Numbers
and Addresses Inside Back Cover

Volume 30, No. 1, March-April, 1986

Publisher, Berwin Williams, Executive Director, Florida Sheriffs Association

Editor, Carl Stauffer *Art Director*, Frank Jones *Editorial Asst.*, Carol D. Jens

THE SHERIFF'S STAR is published monthly during February, May, June and September and bi-monthly during December and January, March and April, July and August, October and November, by the Florida Sheriffs Association, a non-profit corporation, P.O. Box 1487, Tallahassee, Florida, 32302 (street address, 2617 Mahan Drive). The subscription rate is \$5 per year and the publication number is USPS 493-980. Second class postage is paid at Tallahassee, Florida, and additional mailing offices. ISSN# 0488-6186

President's Message:

Privatizing jails just won't work!



Sheriff Charles S. Dean

About 30 years ago Florida's Sheriffs took the profit motive out of law enforcement by abolishing an unprofessional system that paid them fees for making arrests, transporting prisoners, serving court papers and performing other routine duties.

It was a bad system, primarily because it placed emphasis on the quantity of arrests, rather than the quality. Consequently, since the fee was the same for all arrests, regardless of the seriousness of the crime or the time and effort involved, there was a strong incentive to go out and make a lot of easy arrests for minor crimes such as public drunkenness, disorderly conduct, lottery violations or bootlegging, while major crimes requiring long, unprofitable investigations, were likely to be placed on hold.

Any time the Sheriff's financial resources got low, or funds were needed for equipment, arrests for minor crimes increased substantially.

To replace this profit oriented fee system, Sheriffs sponsored a budget-salary system that has allowed them to make tremendous advances in professionalism and modernization. Today's high calibre of law enforcement is the result, but, unfortunately, the profit motive is threatening to rise again.

This time it is emerging as a strong effort to "privatize" jails — a trendy movement that allows private firms to operate county jails for profit. It may be just a fad, but it's a very bad fad. Sheriffs on the state and national level have opposed it from the beginning, but few county commissioners are encouraging it.

In Bay County, near the end of 1985, the commissioners ignored protests from Sheriff LaVelle Pitts and the public by signing a 20-year contract to let a private firm operate the county jail.

It is possible that commissioners in other counties may be sufficiently misled in spite of widespread concern about the consequences. Meanwhile, many questions are being raised.

What happens, for instance, if the private firm goes bankrupt, or creates dangerous and chaotic conditions in the jail? Will Sheriffs be willing to resume control when they are not required by law to operate the county jail?

What will county commissioners do when private firms find that the jail business is unprofitable, and decline to renew their contracts?

Overcrowding has caused a jail crisis all over the state. How will private firms cope with this problem when their profit incentive encourages them to keep jails full and hold prisoners as long as possible (just the reverse of what Sheriffs are presently doing)?

Are county commissioners ignoring legal opinions that say they can't contract away their liability, and therefore can't avoid lawsuits resulting from accidents, assaults, fires and other jail incidents merely by hiring private contractors?

Since private contractors have a profit incentive to keep inmates as long as possible, what will happen to the present system of "gain time" that reduces jail terms for good behavior, and thus helps to relieve overcrowding?

continued on page 3



Joe Sheppard
Vice President



Charles S. Dean
President



Fred Peel
Immediate Past President

Florida Sheriffs Association Officers



Eddie Boone
Chairman of the Board



Joe C. Peavy
Treasurer



R. T. "Tim" Dobeck
Secretary



Pat Hartley
Sergeant-at-Arms



W.G. "Buddy" Smith
Chaplain



Berwin Williams
Executive Director

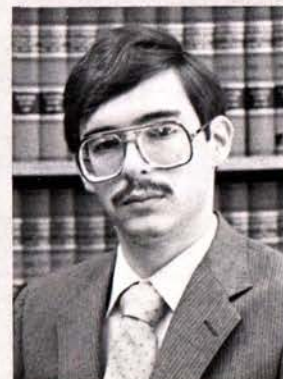

Everett Jones
General Counsel

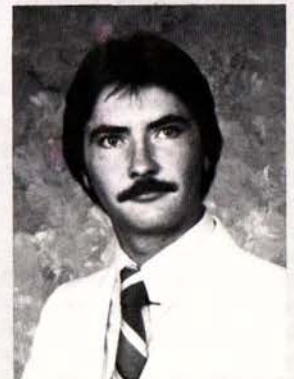

John D. Fuller
Legislative Counsel

Appointed Officials

Florida Sheriffs Association Board of Directors



Jack Taylor, Jr.



John P. McDaniel



Eddie Boone
Chairman



Bobby McCray



L.J. "Lu" Hindery
Vice Chairman



Roy J. Rodgers

District I

Sheriffs serving as directors are Jack Taylor, Jr., Franklin County; John P. McDaniel, Jackson County; and Eddie Boone, Leon County. Other counties in this district are Bay, Calhoun, Escambia, Gulf, Holmes, Gadsden, Jefferson, Liberty, Okaloosa, Santa Rosa, Wakulla, Walton and Washington.

District II

Sheriffs serving as directors are Bobby McCray, Lafayette County; L. J. "Lu" Hindery, Alachua County; and Roy J. Rodgers, Gilchrist County. Other counties in this district are Baker, Bradford, Columbia, Clay, Dixie, Duval (Jacksonville), Hamilton, Madison, Nassau, Putnam, St. Johns, Suwannee, Taylor and Union.



"Gerry" Coleman



Noel E. Griffin, Jr.



C.W. "Jake" Miller

District III

Sheriffs serving as directors are Gerard "Gerry" Coleman, Pinellas County; Noel E. Griffin, Jr., Lake County; and C.W. "Jake" Miller, Brevard County. Other counties in this district are Citrus, Flagler, Hernando, Hillsborough, Indian River, Levy, Marion, Orange, Osceola, Pasco, Polk, Seminole, Sumter and Volusia.



James D. Holt



Doyle W. Bryan



Aubrey C. Rogers

District IV

Sheriffs serving as directors are James D. Holt, Martin County; Doyle W. Bryan, Hardee County; and Aubrey C. Rogers, Collier County. Other counties in the district are Broward, Charlotte, Dade, DeSoto, Glades, Hendry, Highlands, Lee, Manatee, Monroe, Okeechobee, Palm Beach, St. Lucie and Sarasota.

President's Message continued. . .

Does it make any sense for private contractors to duplicate the services presently provided for jails by Sheriffs' staff members outside the jail — services such as record keeping, purchasing and personnel?

Who will provide secure transportation when inmates from privately operated jails are taken to court appearances, work release jobs, doctors, dentists and hospitals?

Since private firms do not have to comply with the public records law, how will the news media and the public keep fully informed about jail incidents such as beatings, rapes, suicides, etc.?

Will private correctional officers be more likely to resort to brutality because they have the capability of covering up their actions?

This is only a sampling of the questions that are being asked about privatizing jails, and, unfortunately, by the time the answers become obvious, it is likely to be too late to avoid a chaotic mess.

Perhaps there may be some government functions that can be turned over to private firms with acceptable results, but I am not aware of any examples that are worth cheering about. It is possible that governments may save money initially by privatizing some of their functions, but I am persuaded they will lose money in the long run, and will also encounter grave problems.

This may have already happened in St. Paul, Minnesota, a city that has privatized several of its functions. Recently one of the top officials was quoted as saying, "We've had a lot of experience, and we can see that there are plenty of cases where it just won't work."

If this official is disillusioned, I am not at all surprised. I am thoroughly convinced that county jails provide one critical area where privatizing will absolutely not work. To experiment with it will be a costly and disastrous mistake.



EXECUTIVE BRANCH

GOVERNOR

GOVERNOR BOB GRAHAM (D)

Bob Graham, the 38th Governor of the State of Florida, was born in Coral Gables on November 9, 1936, and was educated in Dade County public schools, graduating from Miami Senior High School. He received his B.A. degree from the University of Florida in 1959 and his law degree from Harvard Law School in 1962.

In February 1959, Bob Graham married Adele Khoury of Miami Springs. They have four daughters.

As a legislator, Graham was an aggressive advocate of improved education for Florida's children. He authored and steered passage of a bill requiring testing for competency and progress in public schools, as well as numerous other laws aimed at improving the state's educational system. In addition, Graham authored or helped write many of the state's current environmental laws. As chairman of the Senate Health and Rehabilitative Services Committee, he also focused strong attention on the needs of the elderly and providing community health services.

Bob Graham was inaugurated to his first term as Governor in January, 1979. He was re-elected to the position in November of 1982.

As Governor, Graham has established a clear reputation as a crime fighter and strong supporter of law enforcement.

Graham has been vocal and active in his fight against drug trafficking in Florida. He supported and signed into law bills that mandate a minimum 15-year prison sentence for drug smugglers. He traveled to Colombia in an effort to find ways to cut off the drug trade at its source and he has repeatedly called for a greater federal role in fighting drug smuggling. Governor Graham is a supporter of capital punishment and has signed many death warrants since taking office.

Accomplishments of the Graham administration have been far-reaching in the areas of economic development, education, human services, law enforcement, growth management and the environment.

Governor Graham believes in a personal style of governing. He has carried over into his term as Governor the election campaign practice of doing different "workdays" throughout the state. These jobs include stints as policeman, railroad engineer, construction worker, sponge fisherman, factory worker, social worker, busboy, teacher and newsman.

Office Location Capitol Building
Telephone Number 904/488-4441



Governor's Staff

Samuel (Buddy) Shorstein	Chief of Staff
Jay Hakes	Deputy Chief of Staff
Sue Tully	Executive Assistant
Sandra Tufarella	Executive Assistant (Scheduling and Travel)
Linda Shelley	General Counsel
Jill Chamberlin	Communications Director
Glenn Robertson	Director, Planning & Budgeting
Ray Lambert	Inspector General
Jere Moore	Cabinet Liaison-Special Assistant
Gwen Mathews	Appointments Coordinator (State, Regional and Local)
Marvin Davies	Special Assistant-Minority Affairs
Alex Stevenson	Administration Director
Steve Sauls	Director, Florida State and Federal Relations Office (Washington)
Katie Tucker	Director, State Energy Office
Sarah Vause	Correspondence Coordinator
Sabrina Jordon	Executive Director of Governor's Commission on Status of Women
Howard E. Adams	Legislative Coordinator
Vicki Weber	Legislative Coordinator

LIEUTENANT GOVERNOR

called
1-20-87

WAYNE MIXSON

Tallahassee's Capitol complex is familiar territory to Wayne Mixson, a Jackson County farmer who was elected Lieutenant Governor in 1978 and reelected in 1982.

Before he became Governor Bob Graham's running mate in the 1978 election campaign, he served 12 years in the Florida Legislature. For six of those years he was Chairman of the House Agriculture and General Legislation Committee. During his tenure in the House, he also served on the Appropriations and Rules committees. A variety of groups across the State have honored him for his service to Florida in the Legislature.

Outside the Legislature his public service has included appointments to the Governor's Council on Housing Goals, the Governor's Commission on Property Rights, and the Florida Migrant Labor Commission.

Lieutenant Governor Mixson holds the historical distinction of being the first person ever reelected to serve in that office. In addition, his duties in the Graham Administration include being Secretary of the Florida Department of Commerce and chief economic development spokesman for Florida. In this capacity he has participated in successful trips to



Guatemala, Ecuador, Great Britain, Argentina, Korea, Japan, West Germany, the Republic of China, and sites throughout the United States. He is also liaison between local officials and citizens and their government in Tallahassee.

In his years as Lieutenant Governor, Mr. Mixson has won an international reputation as a leader in economic and business affairs. Among other honors he has been asked to join the Executive Committee of the National Conference of Lieutenant Governors as chairman of the Economic Development Committee.

The Lieutenant Governor was born in New Brockton, Alabama, on June 16, 1922, and became a resident of Florida in 1941. He received a Bachelor of Science degree in business administration from the University of Florida, where he was graduated with honors. He also attended Columbia University and the University of Pennsylvania.

He is married to the former Margie Grace, of Graceville, and operates a working farm between Marianna and Graceville.

Office Location Capitol Building
Telephone Number 904/488-4711

Lt. Governor's Staff

Jean Daniel Executive Assistant/Local Government Liaison
Karen Davis Administrative Assistant
Jewell Ferguson Secretary

Territorial

1821-1822 Andrew Jackson
1822-1834 William P. Duval
1834-1835 John H. Eaton
1835-1840 Richard Keith Call
1840-1841 Robert Raymond Reid
1841-1844 Richard Keith Call
1844-1845 John Branch

Since Statehood

1845-1849 William D. Moseley (D)
1849-1853 Thomas Brown (Whig)
A. K. Allison* (D)
1853-1857 James E. Broome (D)
1857-1861 Madison S. Perry (D)
1861-1865 John Milton (D)
A. K. Allison* (D)
William Marvin**
1865-1868 David S. Walker (Conservative)

*Temporary (acting) **By Presidential Proclamation

Florida's Governors

1868-1872 Harrison Reed (R)
1873-1877 Ossian B. Hart (R)
M. L. Stearns
1877-1881 George F. Drew (D)
1881-1885 William D. Bloxham (D)
1885-1889 Edward A. Perry (D)
1889-1893 Francis P. Fleming (D)
1893-1897 Henry L. Mitchell (D)
1897-1901 William D. Bloxham (D)
1901-1905 William S. Jennings (D)
1905-1909 Napoleon B. Broward (D)
1909-1913 Albert W. Gilchrist (D)
1913-1917 Park Trammell (D)
1917-1921 Sidney J. Catts (D)
(Elected as candidate of Prohibition Party)

1921-1925 Cary A. Hardee (D)
1925-1929 John W. Martin (D)
1929-1933 Doyle E. Carlton (D)
1933-1937 David Sholtz (D)
1937-1941 Fred P. Cone (D)
1941-1945 Spessard L. Holland (D)
1945-1949 Millard F. Caldwell (D)
1949-1953 Fuller Warren (D)
1953-1957 Dan T. McCarty (D)
Charley E. Johns (D)
LeRoy Collins (D)
1957-1961 LeRoy Collins (D)
1961-1965 Farris Bryant (D)
1965-1967 Haydon Burns (D)
1967-1971 Claude R. Kirk, Jr. (R)
1971-1979 Reubin O'D. Askew (D)
1979-1986 Bob Graham (D)

Governors hold "Supreme Executive Power"

In strong language, Article IV, Section 1, of Florida's Constitution decrees that "the supreme executive power shall be vested in a governor."

Then it adds: He shall be commander-in-chief of all military forces of the state. . . He shall take care that the laws be faithfully executed, commission all officers of the state and counties, and transact all necessary business with the officers of government. He may require information in writing from all executive or administrative state, county

or municipal officers upon any subject relating to the duties of their respective offices.

Other constitutional powers permit the Governor to: initiate judicial proceedings requiring public officials to do their duty, or refrain from unauthorized actions; request Supreme Court interpretations of his constitutional powers and duties; call out the militia to preserve the public peace; make appointments to fill vacancies in state and county offices.

STATE CABINET

The Executive Branch of state government administers and enforces laws. Top officials are the Governor, Lieutenant Governor and six cabinet officials — Treasurer, Commissioner of Agriculture, Attorney General, Comptroller, Secretary of State and Commissioner of Education. Each cabinet member is elected statewide and given specific duties.

STATE TREASURER

INSURANCE COMMISSIONER AND FIRE MARSHAL

BILL GUNTER

Born Jacksonville, Florida, July 16, 1934 *Education* BS Degree, University of Florida, 1956. *Prior Occupation* Insurance and investments *Wife* Teresa *Children* Four *Church* Baptist *Military* U. S. Army *Honors* National President, Future Farmers of America, 1954-55; Florida Senate, 1966-72; U. S. Representative, 1973-74; ran for U. S. Senate, 1974, and was narrowly defeated; elected Florida Treasurer-Insurance Commissioner, 1976, reelected 1978 and 1982; selected by State Jaycees as "One of Five Outstanding Young Men" in Florida; elected to University of Florida Hall of Fame and Blue Key Fraternity; recipient of 1972 Florida Jaycee Good Government Award for outstanding public service; elected Demo-



crat of the Year for 1979 by Florida Young Democrats; elected President of the National Association of Insurance Commissioners, 1983-84; elected Secretary-Treasurer of the National Association of State Treasurers, 1978-79; and Senior Vice President, 1980; member of the Executive Board of National Association of State Auditors, Comptrollers and Treasurers, 1979-80.

Office Location Capitol Building
Telephone Number 488-3440

Executive Staff

Ann Wainwright Assistant Insurance Commissioner-
Assistant Treasurer
Fred Loopman Deputy Treasurer-
Fire Marshal
Rick Watson Senior Executive Assistant
David Voss Senior Executive Assistant
Zollie Maynard Cabinet Affairs Director

COMMISSIONER OF AGRICULTURE

DOYLE CONNER (D)

Born Starke, Florida, Dec. 17, 1928 *Education* BS Degree in Agriculture, University of Florida, 1952 *Wife* Laurita *Children* Three *Church* Baptist *Honors* elected to the House of Representatives from Bradford County as a 21-year-old student at the University of Florida; served five terms and in 1957, at age 28, became the State's youngest Speaker of the House; elected Commissioner of Agriculture in 1960 and re-elected subsequently; Dean of the Florida Cabinet; national president, Future Farmers of America, 1948-49; one of five Outstanding Young Men in Florida by state Jaycees, 1950, and one of Ten Outstanding Young Men in America by U. S. Jaycees, 1961; first person outside the USDA Foreign Agricultural Service to receive its prized Certificate of Merit; recipient of the Fourth World Meat Congress prestigious Silver Bucranium Award for promoting international trade; recipient of Venezuela's highest award, the Order of Francisco de Miranda, for promoting trade between Florida and Venezuela; recipient of the



Diploma of Merit from the Confederation of Interamericana Cattlemen's Association; recipient of numerous other awards and agricultural honors, including induction into the Florida Agriculture Hall of Fame.

Office Location Capitol Building
Telephone Number 488-3022

Executive Staff

Dr. Martha Rhodes Assistant Commissioner
Earl Peterson Coordinator, Agricultural Programs
Charles Blair Chief Cabinet Aide
Mike Staley Senior Cabinet Aide
Ed Cox Coordinator, Agricultural Advisory Council
Harry Ferrell Executive Assistant
Richard Kelly Senior Executive Assistant
Richard A. Morrow Senior Executive Assistant
Deborah Steinberg Staff Counsel
Charles Allen Chief, Information, Education
& Research Services
Tom Dierking Chief, Personnel Management
& Employee Relations
Jeff Miller Senior Program Specialist
Kelvin Robinson Program Specialist

ATTORNEY GENERAL

JIM SMITH (D)

Born Jacksonville, Florida, May 25, 1940 *Education* Public schools, Jacksonville, Libya and Spain; Bachelor's Degree in Public Administration, Florida State University, 1962; JD Degree, Stetson University College of Law, 1967; *Wife* Carole Ann *Children* Three *Church* Methodist *Military* Two years' active duty, U. S. Army, discharged with rank of Captain. *Career* Private law practice, Ft. Lauderdale; Executive Assistant to Secretary of State; Deputy Secretary of State, 1969; Executive Assistant to Lieutenant Governor, 1971; Deputy Secretary of Commerce, also 1971; Senior Staff Assistant to the Governor; appointed to Board of Regents, 1977; resigned,



November, 1978, after being elected Attorney General; reelected, 1982. *Affiliations* American, Florida and Tallahassee Bar Associations; American Judicature Society; Advisory Board of National Federation of Parents for Drug Free Youth; Sentencing Guidelines Study Commission; Chairman, Governor's Advisory Committee on Corrections.

Office Location Capitol Building
Telephone Number 487-1963

Executive Staff

Bill L. Bryant Deputy Attorney General (DAG)
Patricia R. Gleason Assistant DAG, Cabinet Affairs
George Georgieff Assistant DAG, Criminal Appeals
Joslyn Wilson Assistant DAG, Opinions Division
Mitchell Franks Assistant DAG, Chief Trial Counsel
Dave Miller Assistant DAG, Economic Crimes
Patricia Griffith Director, Legislative and Policy Analysis
Don North Executive Assistant for Public Affairs

COMMISSIONER OF EDUCATION

RALPH D. TURLINGTON (D)

Born Gainesville, Florida, October 5, 1920 *Education* BS in Business Administration, University of Florida, 1942; Master's in Business Administration, Harvard, 1943; Honorary Doctor of Laws Degree, Stetson University, September, 1975; Honorary Doctor of Laws Degree, University of Miami, 1977; *Prior Occupation* faculty member, University of Florida; Insurance *Wife* Ann Church Baptist *Military* Capt., U.S. Army, World War II, three years; Capt., with intelligence unit in Washington, Korean conflict, 1½ years; *Honors* member of Florida Legislature, 1950-1974; Speaker of House of Representatives, 1966-68; 24 years continuous legislative service is modern day record; served record 12 years on House Education Committee and House Appropriations Committee; was "Dean" of the House when appointed Commissioner of Education; named "Most Valuable Member of the House" by St. Petersburg Times, 1965; Allen Morris Award as "Second Most Valuable Member in Legislature," 1965; "Second Most Valuable Member of the House," 1969-70; "Second Most Effective in Debate," 1969 and "Most Effective in Debate," 1973; Ray

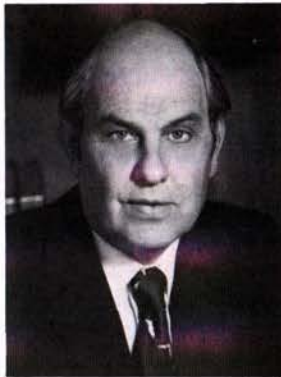

Starr Capitol Keyhole Award as "Best All-time Member of the House of Representatives," 1970; Outstanding Young Man, Gainesville Jaycees, 1954; Good Government Award, Florida Jaycees, 1966; School Bell Award, Florida Education Association, 1967; University of Florida Distinguished Alumni Award, 1967; appointed Commissioner of Education, April 25, 1974; elected Commissioner of Education, November, 1974; re-elected, November, 1978 and 1982.

Office Location Capitol Building
Telephone Number 487-1785

Executive Staff

Roger Nichols Deputy Commissioner
Shelley Boone Deputy Commissioner for Special Programs
Francis (Pete) Millett Deputy Commissioner for Administration
Doug Crawford Director, Division of Public Schools
Charles Reed Chancellor, Board of Regents
Division of Universities
Joe D. Mills ... Director, Division of Vocational Education
Clark Maxwell Director, Division of Community Colleges
Tim Callahan Chief Cabinet Aide/Public Information Director
Don Wedewer Director, Division of Blind Services

Trivia unworthy of pursuit

"Calamity Jane" was the nickname of Martha Jane Canary Burke, a western sharpshooter, who was said to have been married 12 times, and has been described as the sweetheart of Wild Bill Hickok. She has been portrayed in the movies by Doris Day, Jean Arthur, Frances Farmer, Yvonne de Carlo, Evelyn Ankers, Abby Dalton and Jane

Russell. Golfer Bobby Jones named his favorite putter Calamity Jane.

Famous epitaphs: Clark Gable: "Back to silents"; William Shakespeare: "Blessed be the man that spares these stones, and cursed be he that moves my bones"; George Bernard Shaw: "I knew if I stayed around long enough, something like this would happen."

SECRETARY OF STATE

GEORGE FIRESTONE (D)

Born New York City, May 13, 1931. Florida resident since 1936. *Education* Miami Senior High School *Prior occupation* Insurance underwriter, owner of industrial security firm, real estate business, investments. *Wife* Nola *Children* One *Military* U.S. Army, 1948-52, served in Europe *Honors* Elected to Florida House of Representatives, 1966, from Dade and Monroe Counties; re-elected 1967 (reapportionment election), 1968; elected to Senate in 1972, served through 1978; elected Secretary of State, 1978, re-elected 1982; chaired important legislative committees; St. Petersburg Times Award, "Most Valuable Member," House of Representatives, 1969, 1972; selected by fellow Senators for Florida Times-Union Award, "Outstanding First Term Senator," National Jaycees "Good Government" Award; Florida Chapter, Sierra Club, Legislative Award, 1974; President, National Society of State Legislators, 1972; 1980 "Conservationist of the Year" Award, Florida Audubon Society; Chairman, Miami Economic Advisory Board;



Chairman, Dade County Civil Service Board; 1979, "Man of the Year" Award, North Miami Chamber of Commerce; "Friend of Education Award," 1984-85; Distinguished Service Award, Florida Beach and Shore Preservation Association, 1984.

Office Location Capitol Building
Telephone number 488-3680

Executive Staff

Thomas Gardner Assistant Secretary of State
Dorothy Glisson Deputy Secretary for Elections
Don Hazelton Deputy Secretary
Tom Tomasello General Counsel
and Cabinet Aide
JoAnn Montford Executive Secretary

Division Directors

Hal Lench Administrative Services
Randall Kelley Archives, History &
Records Management
Dana McKinnon Corporations
Chris Doolin Cultural Affairs
Shellie Bradshaw Licensing
Barratt Wilkins Library Services

STATE COMPTROLLER

GERALD A. "JERRY" LEWIS (D)

Born Birmingham, Alabama, March 31, 1934 *Education* Harvard College, 1955; Harvard Law School, 1960 *Prior Occupation* Attorney *Wife* Mary *Children* Three *Religion* Jewish *Military* U.S. Army, paratrooper; U.S. Army Reserve, Commanding Officer, Special Forces Detachment; Florida National Guard; *Honors* elected to the Florida House of Representatives, 1966 and 1968; to Florida Senate, 1970; elected Florida State Comptroller, 1974; re-elected, 1978 and 1982; South Florida Public Service Society's Distinguished Service Award; Humanitarian Award, United Cerebral Palsy of Miami; State Chairman, American Cancer Society and Heart Fund Drives, State Employees' Division; *Affiliations* American, Florida and Dade County Bar Associations; Board of Trustees, Conference of State Bank Supervisors Schools; South Florida Chapter, 82nd Airborne Division Association (past Vice Chairman); Harvard Club of Greater Miami, past Vice President and Secretary.



Office Location Capitol Building
Telephone number 488-0370

Executive Staff

Ash Williams Assistant Comptroller
Thomas G. Clemons Deputy Comptroller for
Divisions of Auditing and Accounting,
Information Systems and Finance
Gerald W. Oliver Deputy Comptroller for
Divisions of Banking and Securities
Charles Stults General Counsel
Mark A. Ivester Chief, Cabinet Aide
Tom Pitcock Chief Legislative Aide
Larry Fuchs Chief Investigator
Bill Quattlebaum Press Secretary
Dennis Croft Director of the Division
of Information Systems
George Haynie Director of the Division of
Accounting and Auditing
Rod Jones Director of the Division
of Banking
E.C. Anderson Director of the Division
of Securities
James H. Allen, Jr. Director of the Division
of Finance

Trivia unworthy of pursuit

Authorized by joint resolution of Congress in 1862, the first Congressional Medals of Honor were awarded to six Union soldiers who hijacked "The General," a Confederate locomotive, but James J. Andrews, the man who led the raid, was a civilian and did not qualify.

A DIRECTORY OF STATE AGENCIES

Administration, Board of

E. J. Yelton,
Executive Director
1230 Blountstown
Highway
Park 20 West, Building H
P. O. Drawer 5318
Tallahassee, 32314
(904) 488-4406

Administration, Department of

Gilda H. Lambert,
Secretary
Rm. 435, Carlton Bldg.
Tallahassee, 32301
(904) 488-4116

DIVISIONS

Personnel Management
Services
Director (Vacant)
Rm. 435, Carlton Bldg.
(904) 487-2293

State Employees'
Insurance
Dennis E. Nye, Director
101 Collins Building
(904) 487-1972

(Mailing address for above
officials is: 530 Carlton
Building, Tallahassee,
32301)

Retirement
A. J. McMullian III,
Director
Cedars Executive Center
North Monroe Street
Building C
Tallahassee, 32303
(904) 488-5541

Administrative Hearings
Sharyn Smith, Director
Rm. 101, Collins Bldg.
Tallahassee, 32301
(904) 488-9675

Human Relations
Commission
Don Griffin,
Director
325 John Knox Road
Bldg. F., Room 240
Tallahassee, 32303
(904) 488-7082

Veterans Affairs
Simon Stover,
Director
P.O. Box 1437
St. Petersburg, 33731
(813) 898-4443

Agriculture & Consumer Services, Department of

Doyle Conner,
Commissioner of
Agriculture
The Capitol
Tallahassee, 32301
(904) 488-3022

DIVISIONS

Consumer Services
Jane Robinson, Director

Mayo Building
Tallahassee, 32301
(904) 488-2226

Dairy Industry
Jay Boosinger, Director
Administration Bldg.
Doyle Conner Blvd.
Tallahassee, 32301
(904) 487-1450

Administration
John Shipp, Director
Mayo Building
Tallahassee, 32301
(904) 488-5321

Animal Industry
Dr. C. L. Campbell, Dir.
Mayo Building
Tallahassee, 32301
(904) 488-7747

Chemistry
Dr. C. H. Van Middlem,
Director
Administration Bldg.
Doyle Conner Blvd.
Tallahassee, 32301
(904) 488-0295

Forestry
John Bethea, Director
Administration Bldg.
Doyle Conner Blvd.
Tallahassee, 32301
(904) 488-4274

Fruit & Vegetable
Inspection
C.E. Knight, Director
P. O. Box 1072
Winter Haven, 33880
(813) 294-3511

Inspection
Vincent Giglio, Director
Mayo Building
Tallahassee, 32301
(904) 488-3731

Marketing
John D. Stiles, Director
Mayo Building
Tallahassee, 32301
(904) 488-4031

Plant Industry
S.A. Alfieri, Director
P. O. Box 1269
Gainesville, 32602
(904) 372-3505

Standards
Sydney Andrews, Director
Administration Bldg.
Doyle Conner Blvd.
Tallahassee, 32301
(904) 488-0645

Attorney General (See Legal Affairs) Auditor General, Office of

Ernest Ellison, Auditor
General
Rm. 231, Holland Bldg.
P. O. Box 1735
Tallahassee, 32302
(904) 488-5534

Banking & Finance, Department of

Gerald Lewis,
Comptroller
The Capitol
Tallahassee, 32301
(904) 488-0370

Bar Examiners, Florida Board of

John H. Moore, Exec.
Director
1300 East Park Avenue
Tallahassee, 32301-8051
(904) 487-1292

Business Regulation, Department of

Richard B.
Burroughs, Jr.,
Secretary
Johns Building
725 S. Bronough Street
Tallahassee, 32301
(904) 488-7114

DIVISIONS

Pari-Mutuel Wagering
Robert Rosenberg, Dir.
Suite 332
1350 N. W. 12th Avenue
Miami, 33136
(305) 325-3475

Hotels & Restaurants
R. Hugh Snow,
Director
Johns Building
725 S. Bronough Street
Tallahassee, 32301
(904) 488-1133

Fla. Land Sales,
Condominiums &
Mobile Homes
E. James Kearney, Dir.
Johns Building
725 S. Bronough St.
Tallahassee, 32301
(904) 488-1631

Alcoholic Beverages &
Tobacco
Howard Rasmussen, Dir.
Johns Building
Tallahassee, 32301
(904) 488-7891

Pari-Mutuel Commission
Stephen Abramson,
Chairman
Mack Cleveland
Bob Smith
M. A. Schoffman
Theodore Couch

Citrus, Department of

W. Bernard Lester,
Director
P. O. Box 148
Lakeland, 33802
(813) 682-0171

Commerce, Department of

Lt. Gov. Wayne Mixson
510-C, Collins Building
Tallahassee, 32301
(904) 488-3104

DIVISIONS

Economic Development
Steve Mayberry, Director
501 Collins Building
Tallahassee, 32301
(904) 488-6300

Tourism
Dean Gaiser, Director
505 Collins Building
Tallahassee, 32301
(904) 488-5606

Community Affairs, Department of

Tom Lewis, Jr.,
Secretary
The Howard Building
2571 Executive Center
Circle, E.
Tallahassee, 32301
(904) 488-8466

Pamela Jo Davis,
Assistant Secretary
The Howard Building
2571 Executive Center
Circle, E.
Tallahassee, 32301
(904) 488-8466

DIVISIONS

Resource Planning and
Management
James F. Murley, Dir.
2571 Exec. Center
Circle, E.
Tallahassee, 32301
(904) 488-2356

Housing and Community
Development
Rick Barrett, Dir.
2571 Exec. Center
Circle, E.
Tallahassee, 32301
(904) 488-7541

Emergency Management
Gordon L. Guthrie, Dir.
2571 Exec. Center
Circle, E.
Tallahassee, 32301
(904) 488-1900

Comptroller (See Banking)

Corrections, Department of

Louie L. Wainwright,
Secretary
1311 Winewood Blvd.
Tallahassee, 32301
(904) 488-7480

David D. Bachman,*
Deputy Secretary
(904) 488-7860

Dave Brierton,*
Inspector General
(904) 488-9265

Harry K. Singletary, Jr.*
Assistant Secretary for
Operations
(904) 488-8181

Wilson Bell,*
Asst. Secretary for
Programs
(904) 488-9940

Bill Thurber,*
Asst. Secretary for OMB
(904) 488-3800

Vernon Bradford,*
Director
Information Services
(904) 488-0420

Dr. Bealer T. Rogers,*
Asst. Secretary for
Health
(904) 488-2036

Wilson Bell, Dir.*
Adult Services Program
(904) 487-2475

Leonard Flynn, Dir.*
Probation & Parole
Services Program
(904) 487-2165

Benjamin Groomes, Dir.*
Health & Education
Services Program
(904) 487-2270

James Mitchell, Dir.*
Youthful Offender
Services Program
(904) 488-6903

(*Address same as above)

REGIONAL DIRECTORS

Region I
Philip Shuford
P. O. Box 1526
Marianna, 32446
(904) 526-3651

Region II
J. C. Combs
P. O. Box 2400
Gainesville, 32602
(904) 376-1150

Region III
Herbert C. Kelley
400 W. Robinson Street
Suite 909
Orlando, 32801
(305) 423-6125

Region IV
Ramon Gray
3810 Inverrary Rd.
Bldg. C., Suite 101
Lauderhill, 33319
(305) 739-2113

Region V
Robert M. Harper, Jr.
5422 West Bay Center Dr.
Suite 101
Tampa, 33609
(813) 272-3860

Education, Dept. of

Ralph D. Turlington
Commissioner of
Education
The Capitol
Tallahassee, 32301
(904) 487-1785

DIVISIONS

Cabinet Affairs &
Public Information
Tim Callahan
Chief Cabinet Aide/Public
Information Director

The Capitol
Tallahassee, 32301
(904) 488-9968

Community Colleges
Clark Maxwell, Director
310 Collins Building
Tallahassee, 32301
(904) 488-1721

Public Schools
Doug Crawford, Director
523 Knott Building
Tallahassee, 32301
(904) 488-2601

Universities
Charlie Reed,
Chancellor
210 Collins Building
Tallahassee, 32301
(904) 488-4234

Vocational Education
Joe Mills, Director
303 Collins Building
Tallahassee, 32301
(904) 488-8961

Blind Services
Don Wedewer, Director
203 Douglas-Koger Bldg.
Tallahassee, 32301
(904) 488-1330

Environmental Regulation, Department of

Ms. Victoria J. Tschinkel,
Secretary
Twin Towers
2600 Blair Stone Road
Tallahassee, 32301
(904) 488-4805

DIVISIONS

Environmental Programs
Howard Rhodes,
Director
(904) 487-1855

Environmental Permit-
ting
Steve Fox, Director
(904) 488-0130

Administrative Services
Mike Peyton, Director
(904) 488-0870

General Counsel
Mary Smallwood
(904) 488-9730

Ethics Commission

Lawrence A. Gonzalez,
Exec. Director
The Capitol
Room 2105
P.O. Box 6
Tallahassee, 32302-0006
(904) 488-7864

Executive Clemency, Office of (Pardon Board)

Mrs. Alice S. Ragsdale,
Coordinator
633 Larson Building
Tallahassee, 32301
(904) 488-2952

Fire Marshal - (See Insurance)

Florida Board of Bar Examiners - (See Bar Examiners)

Game & Fresh Water Fish Commission

Col. Robert M. Brantly,
Exec. Dir.
620 S. Meridian St.
101 Bryant Building
Tallahassee, 32301
(904) 488-2975

Commissioners:
Dr. C. Tom Rainey,
Thomas L. Hires, Sr.,
Mrs. Louise I. Humphrey,
Vice Chairman
J. H. Baroco
William G. Bostick, Jr.,
Chairman

General Services, Department of

Ronald W. Thomas,
Executive Director
133 Larson Building
Tallahassee, 32301
(904) 488-2786

Stephen J. Kubik,
Dep. Executive
Director/Chief
Trial Counsel
133 Larson Building
Tallahassee, 32301
(904) 488-3341
Larry Strong,
Dep. Executive
Director/Chief of
Administration
439 Larson Bldg.
Tallahassee, 32301
(904) 488-0968

DIVISIONS

Administration
Larry Strong,
Director
439 Larson Building
Tallahassee, 32301
(904) 488-0968

Bond Finance
Clement W. Mikowski,
Director
453 Larson Building
Tallahassee, 32301
(904) 488-4782

Building Construction
Robert J. Boerema, Dir.
531 Larson Building
Tallahassee, 32301
(904) 488-2774

Facilities Management
Cecil L. Mills, Director
531 Larson Bldg.
Tallahassee, 32301
(904) 488-2074

Communications
Glenn W. Mayne,
Director
Larson Building
Tallahassee, 32301
(904) 488-3595

Information Services
A.L. (Bud) Savary, Jr.
Director
M-43 Carlton Building
Tallahassee, 32301
(904) 487-2914

Motor Pool
Robert Stanton, Director
325 E. Gaines St.
Tallahassee, 32301
(904) 488-4099

Purchasing
John J. Hittinger, Director
613 Larson Building

Tallahassee, 32301
(904) 488-1194

Security
James McPherson, Dir.
213 Capitol Building
Tallahassee, 32301
(904) 487-2700

Surplus Property
Ollie Evans, Director
Larson Building
Tallahassee, 32301
(904) 488-3524

Hospital Cost
Containment Board
Jim Bracher, Director
Woodcrest Office Plaza
Bldg. L, Suite 101
Tallahassee, 32303
(904) 488-1295

Governor

Hon. Robert Graham
The Capitol
Tallahassee, 32301
(904) 488-4441

Health & Rehabili- tative Services, Department of

William "Pete"
Page, Jr.,
Secretary
1323 Winewood Boulevard
Tallahassee, 32301
(904) 488-7721

Gaylen Jungling
Deputy Secretary
1323 Winewood Boulevard
Tallahassee, 32301
(904) 488-7721

Richard Lutz
Assistant Secretary for
Administration
1317 Winewood Boulevard
Tallahassee, 32301
(904) 488-7851

J. David Sellars, Assistant
Secretary for Operations
1323 Winewood Boulevard
Tallahassee, 32301
(904) 488-8901

Marshall Kelley
Assistant Secretary for
Program Planning &
Development
1323 Winewood Boulevard
Tallahassee, 32301
(904) 487-1111

PROGRAM OFFICES

Children, Youth and
Families
Peter Kreis, Director
1317 Winewood Boulevard
Tallahassee, 32301
(904) 488-8762

Mental Health
Stephen Hill
Director
1323 Winewood Boulevard
Tallahassee, 32301
(904) 488-8304

Developmental Services
Susan Sharpe, Director
1311 Winewood Boulevard
Tallahassee, 32301
(904) 488-4257

Vocational Rehabilitation
Calvin Melton, Director
1309 Winewood Boulevard
Tallahassee, 32301
(904) 488-6210

Economic Services
Sheffield Kenyon, Director
1311 Winewood Boulevard
Tallahassee, 32301
(904) 488-3271

Health
Dr. James T. Howell,
Director
1323 Winewood Boulevard
Tallahassee, 32301
(904) 487-2705

Children's Medical
Services
William Ausbon, M. D.
Director
1323 Winewood Boulevard
Tallahassee, 32301
(904) 487-2690

Aging & Adult Services
Margaret Lynn Duggar,
Director
1323 Winewood Boulevard
Tallahassee, 32301
(904) 488-8922

Highway Safety & Motor Vehicles

Leonard R. Mellon,
Executive Director
(904) 488-6438

DIVISIONS

Florida Highway Patrol
B.R. Burkett, Director
(904) 488-6517

Motor Vehicles
Charles J. Brantley,
Director
(904) 488-6084

Driver Licenses
Maj. C. W. Keith, Director
(904) 488-3144

Administrative Services
Joe McCaskill, Director
(904) 488-1404
All addresses:
Neil Kirkman Building
Tallahassee, 32301

Insurance, Depart- ment of

Bill Gunter, Treasurer
and Insurance
Commissioner
The Capitol
Tallahassee, 32301
(904) 488-3440

Ann Wainwright,
Assistant Treasurer
The Capitol
Tallahassee, 32301
(904) 488-3440

Fred Loopman,
Deputy Treasurer/Fire
Marshal
The Capitol
Tallahassee, 32301
(904) 488-3440

Gerald C. Wester
Deputy Insurance
Commissioner
Room 152, Larson Bldg.
Tallahassee, 32301
(904) 488-4821

DIVISIONS
Administration
Mike Gresham, Director
Rm. 158, Larson Building
Tallahassee, 32301
(904) 488-5269

Insurance Company
Regulation
Donald I. Hartsfield,
Director
Rm. 154, Larson Building
Tallahassee, 32301
(904) 488-5183

Insurance Consumer
Services
Bill P. Canova, Director
Rm. 337, Larson Building
Tallahassee, 32301
(904) 488-2660

Insurance Fraud
Robert E. McKenna,
Director
6501 N. W. 36th Street
Miami, 33166
(305) 325-3466

LP Gas
Ed Carter, Director
Rm. 358, Larson Building
Tallahassee, 32301
(904) 488-5776

Rehabilitation and
Liquidation
Jerry D. Service, Director
Woodcrest Office Plaza
John Knox Road
Bldg. L, Rm. 200
Tallahassee, 32303
(904) 488-7726

Risk Management
Preston Cowie,
Director
Rm. 120, Larson Building
Tallahassee, 32301
(904) 488-5073

State Fire Marshal
D.R. "Buddy" Dewar,
Director
Rm. 471, Larson Building
Tallahassee, 32301
(904) 488-8268

Treasury
Dr. Herbert Conley,
Director
Rm. P-1, The Capitol
Tallahassee, 32301
(904) 488-6776

Labor and Employ- ment Security, Department of

Wallace E. Orr, Secretary
2590 Executive Center
Circle, E., Suite 206
Berkeley Building
Tallahassee, 32301
(904) 488-4398

DIVISIONS
Administrative Services
Lanny Larson, Director
2590 Executive Center
Circle, E.
Suite 205, Berkeley Bldg.
Tallahassee, 32301
(904) 488-1188

Labor, Employment,
and Training
Bill Kynoch, Director
Suite 300
Atkins Building
Tallahassee, 32301
(904) 488-7228

Division of
Unemployment
Compensation
Thurman Burnett, Dir.
201 Caldwell Building
Tallahassee, 32301
(904) 488-6093

Workers' Compensation
Ray Neff, Director
1321 Executive Center
Circle, Suite 201,
Ashley Building
Tallahassee, 32301
(904) 488-2514

Bureau of Crimes
Compensation
Herbert G. Parker, Chief
2551 Executive Center
Circle, W.
Lafayette Bldg., Suite 202
Tallahassee, 32301
(904) 488-0848

Law Enforcement, Department of

Robert R. Dempsey,
Commissioner
(904) 488-8771*

Frederick N. Johns,
Deputy Commissioner
(904) 488-8771

Janet Ferris
General Counsel
(904) 488-8323

Robert E. Cummings
Executive Investigations
(904) 488-1497

DIVISIONS
Criminal Investigation
James Nursey, Director
(904) 487-2901

Criminal Justice
Information Systems
Patrick J. Doyle, Director
(904) 488-3961

Staff Services
James T. Moore, Director
(904) 488-9432

Criminal Justice
Standards & Training
Daryl G. McLaughlin,
Director
(904) 487-3880

Local Law Enforcement
Assistance

Robert L. Edwards,
Director
(904) 488-3234

*(Mailing address for all
divisions:
P. O. Box 1489
Tallahassee, 32302)

Legal Affairs, Department of

Jim Smith
Attorney General
The Capitol
Tallahassee, 32301
(904) 487-1963

Military Affairs, Department of

Maj. Gen. Bob
Ensslin
Adjutant General
State Arsenal
P.O. Box 1008
St. Augustine, 32085-1008
(904) 824-8461

Natural Resources, Department of

Dr. Elton J. Gissendanner
Executive Director
3900 Commonwealth
Boulevard*
Tallahassee, 32303*
(904) 488-1554

Don E. Duden, Assistant
Director
(904) 488-7131

DIVISIONS

Marine Resources
Edwin Joyce, Director
(904) 488-6058

Resource Management
Art Wilde, Director
(904) 488-3177

Administration
Cheryl Naylor,
Director
John Cherry, Asst.
Director
(904) 488-8587

Recreation and Parks
Ney C. Landrum,
Director
Nevin Smith, Dep.
Director for Park
Support Services
(904) 488-6131

Law Enforcement
Col. Don Ellingsen,
Director
(904) 488-6559

State Lands
James W. MacFarland,
Director

Kirby Green,
Dep. Director
(904) 488-2725

Bureau of Beaches
and Shores
Dr. Bob Dean,
Director
(904) 488-3180

*Same address for all.

Parole & Probation Commission

Kenneth W. Simmons,
Chairman
1309 Winewood Blvd.
Bldg. No. 6, 3rd Floor
Tallahassee, 32301
(904) 488-1653

Members of Commission:
A.M. (Tony) Fontana,
Vice Chairman
E. Guy Revell
Maurice G. Crockett
B.A. Greadington
Charles H. Lawson,
Secretary
Anabel P. Mitchell
Charles J. Scriven
Judith A. Wolson

Professional Regu- lation, Dept. of

Fred Roche,
Secretary
130 North Monroe Street
Tallahassee, 32301
(904) 487-2252

Prosecution Coordination Office

Office of the
Governor
Barbara Lithicum,
Deputy General
Counsel
The Capitol, Rm. 209
Tallahassee, 32301
(904) 487-2480

Public Counsel, Office of the

Jack Shreve, Public
Counsel
Room 624,
The Crown Bldg.
Tallahassee, 32301
(904) 488-9330

Public Service Commission

David Swafford,
Executive Director
101 E. Gaines St.
Tallahassee, 32301-8153
(904) 488-7181

Members:

John T. Herndon
Gerald L. Gunter,
Katie Nichols
Michael McK. Wilson
John Marks III,
Chairman

Revenue, Depart- ment of

Randy Miller, Executive
Director
102 Carlton Building
Tallahassee, 32301
(904) 488-5050

Louie L. Wainwright, Jr.
Assistant Exec. Director
104 Carlton Building
Tallahassee 32301
(904) 488-5846

DIVISIONS

Collection and
Enforcement
Larry D. Wood, Director
Fletcher Building
Tallahassee, 32301
(904) 488-2841

Audits
Sam Alexander, Director
Fletcher Building
Tallahassee, 32301
(904) 488-0173

Ad Valorem Taxes
Bill Zuna,
Director
Woodcrest Building
Tallahassee, 32315-3000
(904) 488-3338

Administration
James E. Bernard,
Director
Carlton Building
Tallahassee, 32301
(904) 488-6272

Information Systems
& Services
Gerald Johnson,
Director
Carlton Building
Tallahassee, 32301
(904) 488-3171

State, Department of

George Firestone
Secretary of State
The Capitol
Tallahassee, 32301
(904) 488-3680

Transportation, Department of

Thomas E. Drawdy
Secretary
Haydon Burns Building

Tallahassee, 32301
(904) 488-6721

John Goodknight
Assistant Secretary
Haydon Burns Building
Tallahassee, 32301
(904) 488-4403

(Mailing address for the
following Deputy Assis-
tant Secretaries is:
Haydon Burns Building
Tallahassee, 32301)

Bill Ventry
Deputy Assistant
Secretary for
Technical Policy and
Engineering Services
(904) 488-5596

W. Mal Hilliard,
Deputy Assistant
Secretary for
Program Development
and Support
(904) 488-8811

William Miller
Deputy Assistant
Secretary for
Operations
(904) 488-6634

DIVISIONS

(Mailing address for the
following divisions is:
Haydon Burns Building
Tallahassee, 32301)

Administration
Bruce L. Gordon, Director
(904) 488-2241

Preconstruction
and Design
Wally Giddens,
Director
(904) 488-5712

Construction
Murray Yates, Director
(904) 488-8984

Maintenance
Christine W. Speer,
Director
(904) 488-3800

Public Transportation
Operations
Richard L. Greenup,
Director
(904) 488-8261

Transportation Planning
Patrick J. McCue,
Director
(904) 488-3329

State Operations
Engineer
V. C. Marcoux
(904) 488-6634

Inspector General
Jim Ely
(904) 487-2290

BUREAU OF WEIGHTS

Charles W. Bradshaw,
Chief
Maj. William A. Mickler,
Supervisor
Northern Enforcement
Region
Maj. Robert J. Sanders,
Supervisor
Southern Enforcement
Region

Capt. Robert W. Ball
Training Coordinator
Mail Station 99

605 Suwannee St.
Tallahassee, 32301

Captain P. C. Harrell,
Supervisor
Tallahassee Field Office
Koger Executive Center
Douglas Bldg., Room 206
2540 Executive Center
Circle W
Tallahassee, 32301
(904) 488-5140

Captain Tom C. Fogle,
Supervisor
Lake City/Jacksonville
Field Office
100 W. Madison Street
Lake City, 32055
(904) 752-0896

Lt. Elwood Tyre
Assistant Supervisor
Lake City Field Office
100 W. Madison St.
Lake City, 32055
(904) 752-0896

Lt. E. D. Fachko,
Assistant Supervisor
Jacksonville Field Office
7324 Normandy Blvd.
Jacksonville, 32205
(904) 781-7601

Captain J. T. Cooper,
Supervisor
Orlando Field Office
P. O. Box 872
Orlando, 32802
(305) 423-6150

Captain R. N. Turner, Jr.,
Supervisor
Tampa Field Office
Park Trammell Bldg.
Suite 902
1313 N. Tampa Street
Tampa, 33602
(813) 272-3261

Lt. Eugene Thomas
Assistant Supervisor
Tampa Field Office
(Same Address)
Captain C. S. Michael, Jr.,
Supervisor
Ocala Field Office
818 E. Silver Springs Blvd.
Ocala, 32670
(904) 732-2500

Lt. James Barber
Assistant Supervisor
Ocala Field Office
(Same Address)
Captain D. M. Peacock,
Supervisor
Pensacola Field Office
1651 E. Nine Mile Road
Pensacola, 32514
(904) 474-1971

Captain R. J. Reynolds,
Supervisor
LakeWorth/Pennsuo
Field Offices
P.O. Box 5870
Lake Worth, 33461
(305) 433-1888

Lt. Tommy Carnicella
Assistant Supervisor
Lake Worth Field Office
(Same Address)

Lt. William G. DeFeo,
Assistant Supervisor
Miami Field Office
14201 W. Okeechobee Rd.
Pennsuo, 33016
(305) 557-0791



FLORIDA'S STATE GOVERNMENT 1986



EXECUTIVE BRANCH

Departments under the Governor

Administration

Divisions
Human Resource Management
Personnel
Retirement
Administrative Hearings
Human Relations Commission (Governor & Cabinet)
Career Service Commission
Veterans' Affairs

Business Regulation

Board of Business Regulation
Divisions
Pari-Mutuel Wagering
Hotels and Restaurants
Florida Land Sales & Condominiums
Alcoholic Beverages and Tobacco
General Regulation

Citrus

Florida Dept. of Citrus
Advisory Committees
Chilled Juice Quality
Concentrate Quality
Canned Juice Quality

Commerce

Divisions
Economic Development
Tourism

Community Affairs

Divisions
Community Services
Public Safety Planning and Assistance
Local Resource Management

Corrections

Program Offices
Adult Services
Community Services
Health & Education Services
Youth Offender

Environmental Regulation

Environmental Regulation Commission
Divisions
Administrative Services
Environmental Permitting
Environmental Programs

Health & Rehabilitative Services

Program Offices:
Aging & Adult Services
Children's Medical Services
Children, Youth and Families
Developmental Services
Vocational Rehabilitation
Economic Services
Health
Alcohol, Drug Abuse and Mental Health

Labor & Employment Security

Administrative Services
Labor
Employment Security
Workers' Compensation
Employment and Training

Professional & Occupational Regulation

Divisions
Professions
Occupations
General Services

Transportation

Divisions
Administration
Planning
Reconstruction and Design
Public Transportation Operations
Construction
Maintenance

Departments under the Governor and Cabinet

Administration, *Board of

Governor
Treasurer
Comptroller

Law Enforcement

Divisions
Criminal Investigations
Criminal Justice
Information Systems
Criminal Justice Standards & Training
Staff Services
Local Law Enforcement Assistance

**Non-Departmental Agency*

General Services

Divisions
Purchasing
Electronic Data Processing
Building Construction & Property Management
Communications
Bond Finance
Motor Pool
Bureau of Vehicles
Bureau of Aircraft
Security
Surplus Property Administration

Highway Safety & Motor Vehicles

Divisions
Florida Highway Patrol
Drivers Licenses
Motor Vehicles
Administrative Services

Natural Resources

Divisions
Administration
Marine Resources
Beaches and Shores
Law Enforcement
Recreation and Parks
Resource Management
State Lands
Board of Trustees of the

Internal Improvement
Trust Fund
(Governor and Cabinet)

Revenue

Divisions
Administration
Collections and Enforcement
Ad Valorem Tax
Audits
Information Systems and Services

Board of Executive Clemency*

("Pardon Board")
Governor and at least 3
Cabinet Members

**Non-Departmental Agency*

EXECUTIVE BRANCH

Departments under Cabinet Members

Commissioner of Agriculture

Department of Agriculture & Consumer Services

Divisions

Administration
Animal Industry
Chemistry
Consumer Services
Dairy Industry
Forestry
Fruit & Vegetable
Inspection
Marketing
Plant Industry
Standards

Comptroller Department of Banking & Finance

Functions:

Abandoned property
Banking
Banking credit cards
Cemeteries
Credit
Home repair contracts
Installment sales

Loans
Money orders
Mortgage bankers
Retail finance
Savings and loans
Securities
State checks
Trading stamps

Department of Education

The head of the Department of Education is the State Board of Education composed of the Governor and Cabinet. The Governor is Chairman of the Board, and the Commissioner of Education (a Cabinet member) is the Secretary and Executive Officer.

Divisions

Public Schools
Vocational Education
Universities (Board of Regents)
Community Colleges
Blind Services

Secretary of State Department of State

Divisions

Elections
Archives, History & Records Management
Corporations
Library Services
Administration
Cultural Affairs
Licensing
Historic Preservation

Councils

State Library & Historical
Florida Arts
Elections Canvassing
Commission (Governor & Cabinet)

Boards

Florida Folk Life Council

Treasurer Department of Insurance

Divisions

Treasury
Administration
Insurance Company Regulation

Insurance Consumer Services
State Fire Marshal
Risk Management
Rehabilitation and Liquidation
Insurance Fraud
L. P. Gas
Insurance Rating

Attorney General Department of Legal Affairs

Divisions

Administration
Cabinet Affairs
Opinions
Criminal Appeals
Public Affairs
Civil

Independent Agencies

Game & Fresh Water Fish Commission

Divisions

Law Enforcement
Administrative Services
Fisheries
Wildlife

Public Service Commission

Departments

Auditing and Financial Analysis
Administration
Consumer Affairs
Communications

Electric and Gas
Research
Rail Transportation
Water & Sewer

Dept. of Military Affairs

Adjutant General

Parole & Probation Commission

LEGISLATIVE BRANCH

House-Senate Standing Committees Legislative Auditing Committee

Auditor General
Office of the Public Counsel

Commission on Ethics

Joint Administrative Procedures Committee

Joint Legislative Management Committee

Divisions

Administrative Services
Legislative Information
Statutory Revision
Systems & Data Processing
Library Services
Economic and Demographic Research

JUDICIAL BRANCH

Supreme Court District Courts of Appeal Circuit Courts County Courts

Support Organizations
Judicial Administrative Commission
Florida Board of Bar Examiners
Judicial Qualifications Commission



LEGISLATIVE BRANCH

THE SENATE

Senators in alphabetical order

Members of the Florida Senate are listed in two ways — first in alphabetical order by name; and then in numerical order by districts. If you are looking for a Senator and you don't know the name or the district number, perhaps you can identify the district by consulting the map on page 19.

(Please note: Last phone number under each name is Tallahassee office number.)

Barron, Dempsey J. (D)

(Louverne)
3rd District
P. O. Box 1638
Panama City 32401
(904) 785-7454
House 1956-60
Senate since 1960
President Pro Tempore
1967-68
President 1975-76
(904) 487-5009

Beard, Malcolm E. (R)

(Mary Ellen)
22nd District
P. O. Box 16516
Temple Terrace 33687
(813) 272-6708
Elected to House, 1978
Elected to Senate, 1980
(904) 487-5072

Vacancy

8th District
Vacancy (due to death of
Senator Joe Carlucci)

Castor, Betty (D)

21st District
8019 N. Himes
Suite 100
Tampa 33614
(813) 272-5147
In Senate 1976-78
Returned, 1982
President Pro
Tempore, 1985-86
(904) 487-5068

Childers, Don C. (D)

(Kay)
28th District
2101 S. Military Trail
Suite B
West Palm Beach 33415
(305) 964-6464
Senate since 1974
(904) 487-5091

Childers, W. D. (D)

(Ruth)
1st District
2869 Michigan Ave.
Pensacola 32506
(904) 944-3900
Senate since 1970
Senate President, 1981-82
(904) 487-5000

Crawford, Robert B. (D)

(Nancy)
13th District
P.O. Box 9445
Winter Haven, 33883
(813) 299-6759
Elected to Senate 1982
(904) 487-5044

Deratny, Timothy D. (R)

(Andrea)
16th District
1300 Pinetree Drive
Indian Harbour Beach
32937
(305) 777-0032
House, 1978-84
Elected to Senate, 1984
(904) 487-5053

Dunn, Edgar M., Jr. (D)

10th District
P. O. Drawer 2600
Daytona Beach 32015
(904) 258-1776
Senate since 1974
(904) 487-5033

Fox, Roberta (D)

(Mike Gold)
40th District
7700 N. Kendall Drive
Suite 612
Miami, 33156
(305) 279-4040
House 1976-1982
Elected to Senate 1982
(904) 487-5130

Frank, Pat (D)

(Richard)
23rd District
238 E. Davis Blvd.
Suite C
Tampa 33606
(813) 272-6614
House 1976-78
Elected to Senate, 1978
(904) 487-5075

Gersten, Joseph M. (D)

34th District
2303 Ponce de Leon
Coral Gables 33134
(305) 324-1930
House 1974-1982
Elected to Senate 1982
(904) 487-5109

Girardeau, Arnett E. (D)

(Carolyn)
7th District
26 E. Sixth Street
Jacksonville 32206
(904) 354-3369
House 1976-1982
Elected to Senate 1982
(904) 487-5024

Gordon, Jack D. (D)

35th District
2555 Collins Ave.,
Suite 405
Miami Beach 33140
(305) 531-7297
Senate since 1972
(904) 487-5024

Grant, Bill (D)

5th District
224 Senate Office Bldg.
Tallahassee 32301
Elected to Senate 1982
(904) 487-5017

Grizzle, Mary R. (R)

(Charles Pearson)
20th District
2601 Jewel Road, Suite C

Belleair Bluffs 33540
(813) 584-8465
House 1963-78
Elected to Senate, 1978
(904) 487-5065

Hair, Mattox (D)

(Betty)
9th District
4981 Atlantic Blvd.
Suite 2
Jacksonville 32207
(904) 359-6408
House 1972-74
Senate since 1974
(904) 487-5030

Hill, John A. (D)

(Vivian)
33rd District
1140 W. 50th St., Suite 202
Hialeah 33012
(305) 558-6780
House 1974-78
Elected to Senate 1978
(904) 487-5106

Jenne, Kenneth C. (D)

(Caroline)
32nd District
1926 Tyler Street
Hollywood 33020
(305) 925-4455
Elected to Senate 1978
(904) 487-5103

Jennings, Toni (R)

15th District
1032 Wilfred Drive
Orlando 32803
(305) 898-1861
House, 1976-80
Elected to Senate, 1980
(904) 487-5050

Johnson, Bob (R)

(Pat)
25th District
27 S. Orange Avenue
Sarasota 33577
(813) 365-4628
House, 1970-76; 1982-84
Elected to Senate, 1984
(904) 487-5081

Johnston, Harry A. II (D)

(Mary)
26th District
P. O. Drawer M
West Palm Beach 33402
(305) 659-6600
Senate since 1974
President, 1985-86
(904) 487-5229

Kirkpatrick, George (D)

(Monika)
6th District

1338 N. W. 13th Street
Gainesville 32601
(904) 377-3800
Elected to Senate, 1980
(904) 487-5020

Kiser, Curt (R)

(Sally)
19th District
121 N. Osceola Ave.
Suite 201
Clearwater 33515
(813) 461-2788
House, 1972-82
Elected to Senate, 1984
(904) 487-5062

Langley, Richard H. (R)

(Sheila)
11th District
P. O. Box 697
Clermont 32711
(904) 394-6000
House, 1972-78
Elected to Senate, 1980
Minority Leader, 1985-86
(904) 487-5184

Malchon, Jeanne (D)

(Richard)
18th District
424 Central Avenue
Suite 804
St. Petersburg 33701
(813) 823-2264
Elected To Senate, 1982
(904) 487-5059

Mann, Franklin B. (D)

(Mary Lee)
38th District
P.O. Box 1268
Ft. Myers 33902
(813) 334-2584
House 1974-82
Elected to Senate 1982
(904) 487-5124

Margolis, Gwen (D)

37th District
13899 Biscayne Blvd.
North Miami Beach 33181
(305) 949-4541
House, 1974-80
Elected to Senate, 1980
(904) 487-5121

McPherson, Tom (D)

(Sally Ann)
30th District
5273 SW 106th Avenue
Ft. Lauderdale 33328
(305) 434-8787
House 1973-82
Elected to Senate, 1982
(904) 487-5097

Meek, Carrie P. (D)

36th District



Honorable Joe Brown
Secretary
Telephone - 487-5270



Honorable Wayne Todd
Sergeant-at-Arms
Telephone - 487-5224



Honorable Betty Castor
President Pro Tempore
Telephone - 487-5068

149 W. Plaza, Suite 236
Miami 33147
(305) 693-0330
House 1979-1982
Elected to Senate, 1982
(904) 487-5116

Myers, William G. (R)
(Carol Anne)
27th District
5765 SE Federal Hwy.
Stuart 33497
(305) 283-3133
House 1978-82
Elected to Senate, 1982
(904) 487-5088

Neal, Patrick K. (D)
(Charlene)
24th District
3709 Cortez Road W.
Bradenton 33507
(813) 753-1788
Elected to Senate 1978
(904) 487-5078

Peterson, Curtis (D)
(Ethel)
12th District
P. O. Box 180
Eaton Park 33840
(813) 665-5545
Senate since 1972
Senate President 1983-84
(904) 487-5040

Plummer, Lawrence H. (D)
39th District
6001 SW 40th Street
South Miami 33155
(305) 665-3939
House 1978-82
Elected to Senate 1982
Majority Floor
Leader, 1985-86
(904) 487-5127

Scott, James A. "Jim" (R)
(Janice)
31st District
2000 E. Oakland Park
Blvd.
Ft. Lauderdale 33306
(305) 566-8600
Senate since 1976
(904) 487-5100

Stuart, George, Jr. (D)
(Betty)
14th District
P. O. Box 1188
Orlando 32802
(305) 423-6710
Elected to Senate, 1978
(904) 487-5047

Thomas, Pat (D)
(Mary Ann)
2nd District

222 Senate Office Building
Tallahassee 32301
House 1972-74
Senate since 1974
(904) 487-5004

Thurman, Karen (D)
(John)
4th District
P.O. Box 5058
Inverness 32650
(904) 726-8500, Ext. 595
Elected to Senate, 1982
(904) 487-5014

Vogt, John W. (D)
(Tonie)
17th District
102 Columbia Dr.
Suite 205
Cape Canaveral 32920
(305) 783-9618
Senate since 1972
(904) 487-5056

Weinstein, Peter M. (D)
(Barbara)
29th District
6191 W. Atlantic Blvd.
Suite 4
Margate 33063
(305) 979-4852
Elected to Senate, 1982
(904) 487-5094

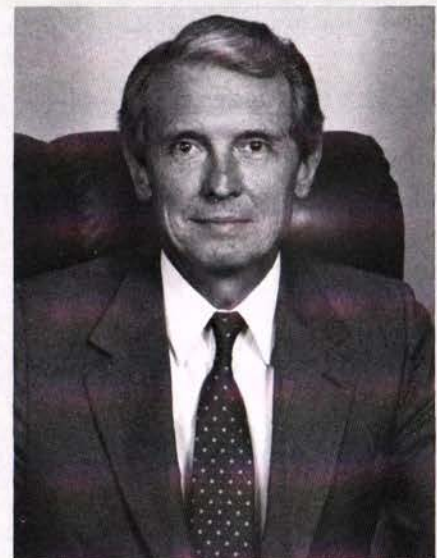

Honorable Harry A. Johnston II
President
Telephone - 487-5229

SENATORS IN NUMERICAL ORDER

1. W. D. Childers, Pensacola (D)
2. Pat Thomas, Quincy (D)
3. Dempsey J. Barron, Panama City (D)
4. Karen Thurman, Inverness (D)
5. Bill Grant, Tallahassee (D)
6. George Kirkpatrick, Gainesville (D)
7. Arnett E. Girardeau, Jacksonville (D)
8. Vacancy (to be filled April 1, 1986)
9. Mattox Hair, Jacksonville (D)
10. Edgar M. Dunn, Jr., Ormond Beach (D)
11. Richard H. Langley, Clermont (R)
12. Curtis Peterson, Eaton Park (D)
13. Robert B. Crawford, Winter Haven (D)
14. George Stuart, Jr. Orlando (D)
15. Toni Jennings, Orlando (R)
16. Timothy D. Deratany, Indialantic (R)
17. John W. Vogt, Cape Canaveral (D)
18. Jeanne Malchon, St. Petersburg (D)
19. Curtis Kiser, Palm Harbor (R)
20. Mary R. Grizzle, Indian Rocks Beach (R)
21. Betty Castor, Tampa (D)
22. Malcolm Beard, Seffner (R)
23. Pat Frank, Tampa (D)
24. Patrick K. Neal, Bradenton (D)
25. Bob Johnson, Sarasota (R)
26. Harry A. Johnston II, West Palm Beach (D)
27. William G. Myers, Stuart (R)
28. Don C. Childers, W. Palm Beach (D)
29. Peter M. Weinstein, Margate (D)
30. Tom McPherson, Ft. Lauderdale (D)
31. James A. Scott, Ft. Lauderdale (R)
32. Kenneth C. Jenne, Hollywood (D)
33. John A. Hill, Miami (D)
34. Joseph M. Gersten, Coral Gables (D)
35. Jack D. Gordon, Miami Beach (D)
36. Carrie P. Meek, Miami (D)
37. Gwen Margolis, North Miami Beach (D)
38. Franklin B. Mann, Ft. Myers (D)
39. Lawrence H. Plummer, South Miami (D)
40. Roberta Fox, Coral Gables (D)



Honorable Elaine Gordon
Speaker Pro Tempore
488-1450
488-7088



Honorable Wayne Westmark
Sergeant-at-Arms
Telephone - 488-8224



Honorable Allen Morris
Clerk
Telephone - 488-1157

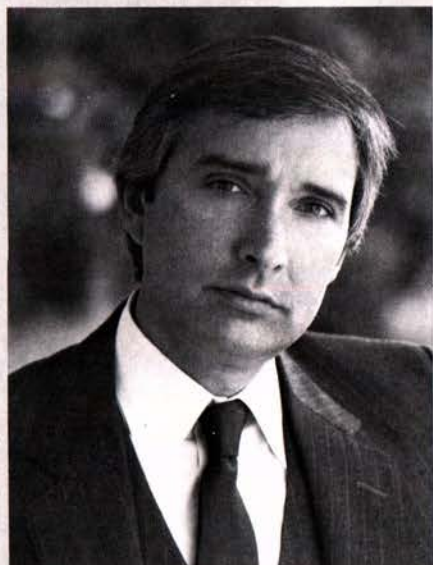

Honorable James Harold Thompson
Speaker
Telephone - 488-1450

HOUSE OF REPRESENTATIVES

Representatives in alphabetical order

Members of the Florida House of Representatives are listed in two ways — first in alphabetical order by name and then in numerical order by districts. If you are looking for a House member and you don't know the member's name or district, perhaps you can identify the district by consulting the map on page 19.

(Please note: Last phone number under each name is the Tallahassee office number.)

Abrams, Michael I. (D)
(Diane)
101st District
Suite 301
1820 NE 163rd St.
N. Miami Beach 33162
(305) 948-1814
Elected to House, 1982
Deputy Majority
Leader, 1985-86
(904) 488-1028

Allen, Joseph B., Jr. (D)
(Marjorie)
120th District
P. O. Box 4044
Key West 33041
(305) 294-3902
House since 1976
(904) 488-9965

Armstrong, Thomas H. (D)
(Rae Carole)
96th District
21 East Acre Drive
Plantation 33317
(305) 791-1355
Elected to House, 1982
(904) 488-0590

Arnold, J. Keith (D)
73rd District
P.O. Box 2860
Fort Myers 33902-2860
(813) 334-7727
Elected to House, 1982
(904) 488-1541

Bankhead, William G. (R)
(Diana)
19th District
P.O. Box 41624
Jacksonville 32203-1624
(904) 359-1014
House since 1978
(904) 488-0001

Bass, Virginia (D)
(Mike)
2nd District
7100 Plantation Rd.
Suite 21
Pensacola 32504
(904) 479-1079
Elected to House, 1982
Deputy Majority
Leader, 1985-86
(904) 488-0895

Bell, Samuel P., III (D)
28th District
P.O. Box 1671
Daytona Beach 32015
House since 1974
(904) 488-0580

Bloom, Elaine (D)
(Philip)
4129 N. Meridian Ave.
Miami Beach 33140-3008
(305) 371-8611
Elected to House 1974-76-86

Brantley, Bobby (R)
(Patti)
27th District
Suite 107, Longwood
Village Center
1843 State Road 434
Longwood 32750
(305) 331-1003
House since 1978
(904) 488-0348

Bronson, Irlo, Jr. (D)
(Brenda)
77th District
P.O. Drawer 2469
Kissimmee 32742-2469
(305) 933-2307
Elected to House, 1982
(904) 488-8992

Brown, Corrine (D)
17th District
1707 N. Main Street
Jacksonville 32206
(904) 355-1700
Elected to House, 1982
(904) 488-2977

Brown, Tom C. (D)
(Jo)
30th District
326½ S. Beach Street
Daytona Beach 32014
(904) 253-9327
House since 1980
(904) 488-6653

Burke, James C. (D)
107th District
710 N.W. 62nd Street
Miami 33150
(305) 757-3683
Elected to House, 1982
(904) 488-4233

Burnsed, Beverly (Mrs.) (D)
(John W. Alderman)
45th District
P. O. Box 1626
Lakeland 33802
(813) 687-4666
House since 1976
(904) 488-2270

Canady, Charles T. (D)
44th District
P. O. Box 6158
Lakeland 33807-6158
(813) 686-7423
Elected to House, 1984
(904) 488-9890

Carlton, Fran (Mrs.) (D)
(Ernie)
39th District
P.O. Box 7447-A
Orlando 32854
(305) 291-2882
House since 1976
(904) 488-2023

Carpenter, Carl, Jr. (D)
(Marilyn)
61st District
1711 W. Baker Street
Plant City 33566
(813) 752-5863
House since 1978
Majority Leader, 1983-84
(904) 488-0807

Casas, Roberto (R)
(Violeta)
111th District
Suite 23
2900 W. 12th Avenue
Hialeah 33012
(305) 325-3221
Elected to House, 1982
(904) 487-2197

Clark, Bill (D)
(Thomasena)
91st District
Suite 430
3500 North State Road 7
Fort Lauderdale 33319
(305) 739-2455
Elected to House, 1982
(904) 488-8234

Clements, S. L., Jr. (D)
(Mary Lou)
62nd District
P. O. Drawer R
Brandon 33511
(813) 272-6646
House since 1980
(904) 488-5744

Combee, Byron (R)
51st District
1850 Drew Street
Clearwater 33515
(813) 447-2884
Elected to House, 1982
(904) 488-7433

Crady, George (D)
(Jennie)
13th District
Route 3, Box 778
Yulee 32097
(904) 225-5035
House since 1977
(904) 488-6920

Crotty, Richard (R)
(Pam)
37th District
Suite 303
1720 S. Orange Avenue
Orlando 32806
(305) 841-8680
House since 1978
(904) 488-2742

Dantzler, Rick (D)
(Julie)
43rd District
P.O. Box 9225
Winter Haven 33883
(813) 294-2876
Elected to House, 1982
(904) 488-9465

Davis, Helen Gordon (D)
(Gene)
64th District
178 E. Davis Blvd.
Tampa 33606
(813) 272-6720
House since 1974
(904) 488-9910

Deutsch, Peter R. (D)
90th District
Suite 7
2692 N. University Drive
Sunrise 33322
(305) 748-6522
Elected to House, 1982
(904) 487-1588

Drage, Thomas B., Jr. (R)
(Robin)
36th District
P. O. Box 87
Orlando 32802
(305) 422-2461
House since 1980
(904) 488-5843

Dudley, Fred R. (R)
(Carol)
74th District
1708 Cape Coral Parkway
Cape Coral 33904
(813) 542-1324
Elected to House, 1982
(904) 488-2047

Dunbar, Peter M. "Pete" (R)
(Sue)
50th District
P. O. Box 1037
Dunedin 34296
(813) 736-5388
House since 1978
(904) 488-5580

Easley, Betty (Mrs.) (R)
(Ken)
52nd District
Suite 1
12800 Indian Rocks Road
Largo 33544-5538
(813) 595-8600
House since 1972
Minority Leader
Pro Tempore, 1985-86
(904) 488-9240

Evans-Jones, Marilyn B. (Ms.) (R)
(Edward)
33rd District
Suite E, 1495 N. Harbor
City Blvd.
Melbourne 32935
(305) 254-2121
House since 1976
(904) 488-2528

Figg, Mary (D)
(Bob)
60th District
Suite B
10935-B N. 56th Street
Temple Terrace 33617
(813) 272-5150
Elected to House, 1982
(904) 488-3087

Friedman, Michael (D)
(Joan)
103rd District
Suite 406
Capital Bank Bldg.
1666 - 79th St. Causeway
N. Bay Village 33141
(305) 861-2425
House since 1980
(904) 488-1662

Frishe, James C. (R)
(Kathy)
57th District
6651 - 49th St. N.
Pinellas Park 33565
(813) 527-8459

Elected to House, 1984
(904) 488-6197

Gallagher, Tom (R)
117th District
P. O. Box G
Coconut Grove 33133
(305) 374-5160
House since special
election, 1974
Minority Whip, 1981-82
(904) 488-6506

Garcia, Rodolfo, Jr. (R)
109th District
Hialeah-Miami Lakes
Shopping Center
Suite 207, 1665 W. 68th St.
Hialeah 33014
(305) 556-2700
Elected to House, 1984
(904) 488-1683

Gardner, Winston W., Jr. (D)
(Jerol)
31st District
345 S. Washington Avenue
Titusville 32796
(305) 269-4212
House since 1978
(904) 488-3006

Gibbons, Mark (D)
(Lee)
66th District
300 N. Franklin Street
Tampa 33602
(813) 272-5378
Elected to House, 1984
(904) 488-2770

Gonzalez-Quevedo, Arnilda (R)
112th District
5128 SW 8th St.
Coral Gables 33134
(305) 325-3382
Elected to House, 1984
(904) 488-4092

Gordon, Elaine (Ms.) (D)
102nd District
12100 N.E. 16th Avenue
North Miami 33161
(305) 895-1066
House since 1972
Speaker Pro
Tempore, 1985-86
(904) 488-7088

Grant, John A., Jr. (R)
(Beverly)
59th District
P. O. Box 24268
Tampa 33623
(813) 272-5957
House since 1980
(904) 488-0275

Grindle, Art (R)
(Phyllis)
35th District
P.O. Box 777
Longwood 32750
(305) 862-4188
Elected to House, 1982
(904) 488-2231

Gustafson, Tom (D)
(Lynn)
94th District
City Park Mall
128 S.E. First Street
Ft. Lauderdale 33301
(305) 462-6289
House since 1976
(904) 488-0880

Gutman, Alberto (R)
105th District
324A S.W. 12th Avenue
Miami 33130
(305) 541-9090
Elected to House, 1984
(904) 488-9930

Hanson, Carol G. (R)
(Hank)
87th District
Suite 110
Weir Plaza Bldg.
855 S. Federal Highway
Boca Raton 33432
(305) 368-0087
Elected to House, 1982
(904) 488-2234

Hargrett, James T., Jr. (D)
(Berlyn)
63rd District
P.O. Box 11986
Tampa 33680-1986
(813) 272-5245
Elected to House, 1982
(904) 488-5432

Harris, Bert J., Jr. (D)
(Elna)
76th District
1009 U.S. Hwy. 27 N.
Lake Placid 33852
(813) 465-7747
Elected to House, 1982
(904) 488-3457

Hawkins, Lawrence R. (D)
119th District
P.O. Box 570310
Perrine 33157
(305) 238-6022
House since 1978
(904) 488-9550

Hawkins, Mary Ellen (R)
75th District
224 Naples City Hall
735 Eighth Street South
Naples 33940
(813) 263-0922
House since 1974
Minority Caucus
Chairperson, 1981-82
(904) 488-4487

Hazouri, Thomas L. (D)
(Carol)
20th District
3215 Independent Square
Jacksonville 32202
(904) 358-7788
House since 1974
(904) 488-4171

Hill, James C., Jr. (R)
(Dorothy)
80th District
P.O. Box 2024
Suite 207
8965 S.E. Bridge Road
Hobe Sound 33455
(305) 546-5561
Elected to House, 1982
(904) 488-5588

Hodges, Gene (D)
11th District
P. O. Box 339
Cedar Key 32625
(904) 543-5153
House since 1972
(904) 488-7870

Hollingsworth, Wayne (D)
12th District
Route 7, Box 472
Lake City 32055
(904) 752-4304
House since 1976
Majority Whip, 1983-84
(904) 488-9835

Irvine, F. L. (R)
(Van)
21st District
Suite 5,
2105 Park Ave.
Orange Park 32073
(904) 264-3000
Elected to House, 1984
(904) 488-1304

Jamerson, Doug (D)
(Leatha)
55th District
904 The Tower
424 Central Avenue
St. Petersburg 33701
(813) 821-6686
Elected to House, 1982
(904) 488-0925

Jennings, Harry (R)
(Dorothy)
69th District
Suite 152
2002 Ringling Blvd.
Sarasota 33577
(813) 366-7451
Elected to House, 1984
(904) 488-7754

Johnson, Bolley L. "Bo" (D)
(Judi)
4th District
208 Berryhill Road
Milton 32570
(904) 623-3495
House since 1978
(904) 488-8188

Johnson, Ronald C. (D)
(Cecelia)
6th District
P.O. Box 2326
Panama City 32402
(904) 785-5150
House since 1978
Majority Floor
Leader, 1983-84
(904) 488-9696

Jones, C. Fred (D)
(Nita)
42nd District
P. O. Box 1246
Auburndale 33823
(813) 967-6400
House since 1970
(904) 488-2721

Jones, Dennis L. (R)
(Susan)
53rd District
Suite 1
8950 Seminole Blvd.
Seminole 33542
(813) 392-3354
House since 1978
Minority Floor
Whip, 1985-86
(904) 488-9960

Kelly, Everett A. (D)
(Tara)
46th District
P. O. Box 618
Tavares 32778

(904) 343-8341
House since 1978
(904) 488-5991

Kimmel, Bernard M.D. (R)
(Sally)
84th District
Suite 117
1499 Forest Hill Blvd.
West Palm Beach 33406
(305) 969-7890
Elected to House, 1984
(904) 488-0175

Langton, Michael E. (D)
(Laura)
15th District
Suite 6
3325 Plymouth St.
Jacksonville 32205
(904) 359-6061
Appointed, 1985
(904) 488-7417

Lawson, Alfred, Jr. (D)
(Delores)
9th District
311 House Office Bldg.
Tallahassee 32301
Elected to House, 1982
(904) 488-1798

Lehtinen, Dexter (D)
(Ileana Ros)
118th District
P.O. Box 524113
Miami 33152
(305) 238-9526
House since 1980
(904) 488-5430

Lewis, John W., III (D)
(Victoria)
18th District
6528 Merrill Rd.
Jacksonville 32211
(904) 744-0218
House since 1974
(904) 488-4388

Liberti, Ray (D)
(Brenda)
82nd District
Suite 206A
4524 Gun Club Rd.
West Palm Beach 33415
(305) 684-4600
House since 1978
(904) 488-8832

Lippman, Fred (D)
(Judy)
97th District
1926½ Tyler Street
Hollywood 33020
(305) 923-4225
House since 1978
(904) 488-0465

Locke, Dick (D)
26th District
P.O. Box 5008
Inverness 32650
(904) 726-8500, Ext. 588
Elected to House, 1982
(904) 488-0805

Logan, Willie, Jr. (D)
108th District
P.O. Box 1036
Opa Locka 33054
(305) 620-5600
Elected to House, 1982
(904) 488-0766

Lombard, James M. (R)
(Susan)
70th District
P.O. Box 86
Osprey 33559
(813) 966-6060
Elected to House, 1984
(904) 488-9880

Mackenzie, Anne (D)
95th District
Suite 105
1000 S. Federal Highway
Fort Lauderdale 33316
(305) 524-1000
Elected to House, 1982
(904) 488-0245

Martin, Sidney "Sid" (D)
(Elizabeth)
23rd District
P. O. Box 37
Hawthorne 32640
(904) 481-2145
House since 1974
(904) 488-5794

Martinez, Elvin L. (D)
(Sylvia)
65th District
Suite B
4602 N. Armenia Avenue
Tampa 33603
(813) 272-6623
House 1966-1974;
reelected 1978
Majority Floor Leader,
1981-82
(904) 488-9460

McEwan, Bruce (R)
(M. L.)
38th District
P. O. Box 2386
Orlando 32802
(305) 841-1980
House since 1980
Minority Caucus
Chairman
(904) 488-0660

Meffert, Chris (D)
(Marla)
25th District
P. O. Box 1507
Ocala 32678
(904) 732-3606
House since 1980
(904) 488-0335

Messersmith, Frank S. (R)
85th District
Suite 202
200 Hypoluxo Road
Hypoluxo 33462
(305) 586-2655
House since 1980
Minority Floor
Whip, 1985-86
(904) 488-4791

Metcalf, Elizabeth (D)
(George)
114th District
201 Sevilla Avenue
Coral Gables 33134
(305) 446-5015
Elected to House, 1982
(904) 488-9770

Mills, Jon (D)
24th District
P. O. Box 15267
Gainesville 32604
(904) 375-8037
House since 1978

Majority Leader, 1985-86
(904) 488-0887

Mitchell, Sam (D)
(Nellie)
7th District
P. O. Box 299
Chipley 32428
(904) 638-7878
House 1956-60;
reelected 1978
(904) 488-4726

Morgan, Herbert F. (D)
(Sue)
10th District
417 The Capitol
Tallahassee 32301
House since 1974
(904) 488-0965

Morse, Luis C. (R)
113th District
Suite 302
807 S.W. 25th Avenue
Miami 33135
(305) 325-2634
Elected to House, 1984
(904) 488-4202

Nergard, Charles L. (R)
(Kay)
79th District
Suite B
7270 So. U.S. Hwy. 1
Port St. Lucie 33452
(305) 878-1229
House 1967-1976;
reelected 1978
(904) 488-8749

Ogden, Carl (D)
(Gage)
14th District
Suite 14
5345 Ortega Blvd.
Jacksonville 32210
(904) 384-3718
House since 1968
(904) 488-5102

Patchett, R. Dale (R)
(Candy)
78th District
P. O. Box 2380
Vero Beach 32961
(305) 562-1661
House since 1976
Asst. Minority Whip,
1981-82
Minority Leader Pro
Tempore, 1983-84
Minority Leader,
1985-86
(904) 488-0060

Peebles, Vernon (D)
(Edna Jane)
72nd District
Room 140
Charlotte County
Courthouse
Punta Gorda 33950
(813) 637-7155
Elected to House, 1982
(904) 488-9175

Press, Steve (D)
(Elizabeth)
86th District
Suite 203A
5329 W. Atlantic Avenue
Delray Beach 33445
(305) 496-0400
Elected to House, 1982
(904) 488-1302

Reaves, Jefferson, Sr. (D)
(Jennie)
106th District
2741 N.W. 49th Street
Miami 33142
(305) 633-4866
Elected to House, 1982
(904) 488-0625

Reddick, Alzo (D)
(Elouise)
40th District
725 S. Goldwyn Avenue
Orlando 32805
(305) 293-5188
Elected to House, 1982
Deputy Majority
Leader, 1985-86
(904) 488-0760

Renke, John K. II (R)
(Margaret)
49th District
7637 Little Road
New Port Richey 33553
(813) 845-1557
Elected to House, 1984
(904) 488-5522

Robinson, Grover C., III (D)
(Sandra)
3rd District
Madrid Bldg.
880 N. Reus Street
Pensacola 32501
(904) 434-0476
House since 1972
(904) 488-488-1170

Rochlin, Irma (D)
98th District
1801 South Ocean Drive
Hallandale 33009
(305) 454-2005
Appointed to House, 1984
Elected to House, 1984
(904) 488-0145

Ros-Lehtinen, Ileana (R)
(Dexter Lehtinen)
110th District
8421 N.W. 56th Street
Miami 33166
(305) 592-1288
Elected to House, 1982
(904) 488-2831

Sample, Dorothy E. (Mrs.) (R)
(Dick)
54th District
3110 First Avenue, N.
St. Petersburg 33713
(813) 327-5678
House since 1976
(904) 488-9937

Sanderson, Debby (R)
(Pete)
93rd District
Suite 328
1040 Bayview Dr.
Fort Lauderdale 33304
(305) 563-0093
Elected to House, 1982
(904) 488-0635

Sansom, Dixie Newton (R)
(Jerry)
32nd District
P.O. Drawer 2697
Satellite Beach 32937
(305) 777-8100

Appointed to House, 1984
Elected to House, 1984
(904) 488-9720

Selph, Carl (R)
(Lilian)
34th District
4330 South U.S.
Highway 17-92
Casselberry 32707
(305) 834-0808
Elected to House, 1982
(904) 488-0468

Shackelford, Lawrence F. (D)
(Evelyn)
67th District
P. O. Box 796
Bradenton 33506
(813) 748-3131
House since 1978
(904) 488-6341

Shelley, Robert J. (R)
(Patricia)
92nd District
2125 E. Atlantic Blvd.
Pompano Beach 33062
(305) 785-5504
Elected to House, 1982
(904) 488-0260

Silver, Ronald A. (D)
(Irene)
100th District
2750 NE 187th St.
N. Miami Bch. 33180
(305) 653-5190
House since 1978
Majority Whip, 1985-86
(904) 488-7897

Simon, Art (D)
(Isabel)
116th District
Suite 220
13500 N. Kendall Drive
Miami 33186
(305) 386-4110
Elected to House, 1982
(904) 488-5047

Simone, Peggy (R)
(Jack)
68th District
Suite C-14
4306 - 32nd Street W.
Bradenton 33505
(813) 758-1161
Elected to House, 1982
(904) 488-4086

Smith, Charles R. (D)
(Mildred)
47th District
610 W. Jefferson Street
Brooksville 33512
(904) 796-9610
House since 1978
(904) 488-6641

Souto, Javier (R)
115th District
953 S.W. 87th Avenue
Miami 33174
(305) 261-1134
Elected to House, 1984
(904) 488-3616

*continued on
page 20*

SENATE DISTRICTS

Counties and Portions Thereof

- | | | | | |
|--|---|---|---|--|
| 1 Escambia, and portions of Santa Rosa | 5 Baker, Bradford, Columbia, Hamilton, Jefferson, Madison, Suwannee, Taylor, Union and portions of Leon | 9 Flagler, St. Johns and portions of Duval | 14 Portions of Orange | 24 Hardee, Manatee and portions of Charlotte, DeSoto and Lee |
| 2 Gadsden, Holmes, Jackson and portions of Leon, Okaloosa, Santa Rosa and Walton | 6 Alachua, Dixie, Gilchrist, Lafayette, Levy, Putnam and portions of Marion | 10 A portion of Volusia | 15 Portions of Orange and Seminole | 25 Sarasota and portions of Charlotte |
| 3 Bay, Calhoun, Franklin, Gulf, Liberty, Wakulla, Washington and portions of Okaloosa and Walton | 7 Nassau and portions of Duval | 11 Lake, Sumter and portions of Marion, Seminole and Volusia | 16 Indian River and portions of Brevard and St. Lucie | 26 Portions of Broward, Palm Beach |
| 4 Citrus and portions of Hernando, Marion and Pasco | 8 Clay and portions of Duval | 12 Portions of Hernando, Osceola, Pasco and Polk | 17 Portions of Brevard, Orange, Osceola and Seminole | 27 Martin and portions of Palm Beach and St. Lucie |
| | | 13 Glades, Highlands, Okeechobee and portions of DeSoto, Polk and St. Lucie | 18-20 Pinellas | 28 Hendry and portions of Palm Beach |
| | | | 21 Portions of Hillsborough and Pasco | 29-32 Portions of Broward |
| | | | 22-23 Portions of Hillsborough | 33-37 Portions of Dade |
| | | | | 38 Collier and portions of Lee |
| | | | | 39 Monroe and portions of Dade |
| | | | | 40 Portions of Dade |

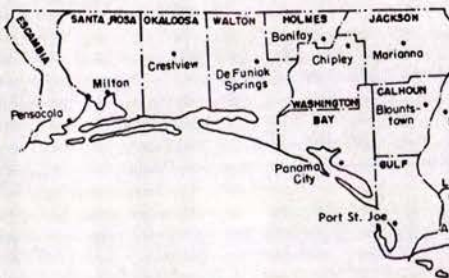

HOUSE DISTRICTS

Counties and Portions Thereof

- | | | |
|--|---|---|
| 1-2 Portions of Escambia | 19 Portions of Duval and St. Johns | 47 Hernando and portions of Pasco and Sumter |
| 3 Portions of Escambia and Santa Rosa | 20 Portions of Duval | 48-49 Portions of Pasco |
| 4 Portions of Escambia, Okaloosa and Santa Rosa | 21 Clay and portions of Bradford and St. Johns | 50 Portions of Pasco and Pinellas |
| 5 Portions of Okaloosa and Walton | 22 Flagler and portions of Putnam and St. Johns | 51-58 Portions of Pinellas |
| 6 Portions of Bay | 23 Portions of Alachua and Putnam | 59-60 Portions of Pinellas |
| 7 Holmes, Washington and portions of Bay, Jackson and Walton | 24 Portions of Alachua | 61 Portions of Hillsborough and Pasco |
| 8 Calhoun, Gadsden, Gulf and portions of Bay, Franklin and Jackson | 25 Portions of Marion | 62-66 Portions of Hillsborough |
| 9 Liberty and portions of Franklin, Leon and Wakulla | 26 Portions of Citrus and Marion | 67 Hardee and portions of Manatee |
| 10 Portions of Leon County | 27 Portions of Lake, Marion, Putnam, Seminole and Volusia | 68 Portions of Manatee |
| 11 Dixie, Gilchrist, Jefferson, Lafayette, Levy, Taylor and portions of Citrus, Marion and Wakulla | 28-30 Portions of Volusia | 69 Portions of Manatee and Sarasota |
| 12 Columbia, Hamilton, Madison, Suwannee | 31-33 Portions of Brevard | 70 Portions of Sarasota |
| 13 Baker, Nassau, Union and portions of Bradford and Duval | 34 Portions of Brevard, Orange and Seminole | 71 Portions of Charlotte and Sarasota |
| 14-18 Portions of Duval | 35 Portions of Seminole | 72 Portions of Charlotte, DeSoto and Lee |
| | 36 Portions of Orange and Seminole | 73-74 Portions of Lee |
| | 37-41 Portions of Orange | 75 Portions of Collier and Lee |
| | 42 Portions of Osceola and Polk | 76 Glades, Hendry, Highlands and portions of Collier, DeSoto and Okeechobee |
| | 43-45 Portions of Polk | 77 Portions of Brevard, Indian River, Okeechobee, Osceola and St. Lucie |
| | 46 Portions of Lake and Sumter | 78 Portions of Brevard, Indian River and St. Lucie |
| | | 79 Portions of Martin and St. Lucie |
| | | 80 Portions of Martin and Palm Beach |
| | | 81-86 Portions of Palm Beach |
| | | 87 Portions of Broward and Palm Beach |
| | | 88-99 Portions of Broward |
| | | 100 Portions of Broward and Dade |
| | | 101-119 Portions of Dade |
| | | 120 Monroe and portions of Dade |



Stewart, Raymond B. (D) (Shirley) 48th District P.O. Box 1507 Zephyrhills 34283 (813) 788-7913 Elected to House, 1982 (904) 488-8528	211 E. Jefferson Street Quincy 32351 (904) 627-9588 House since 1974 Speaker, 1985-86 (904) 488-1450	(305) 975-0088 Elected to House, 1982 (904) 488-3164	Watt, Jim (R) (Susan) 81st District P.O. Box 13016 721 U.S. Highway 1 N. Palm Beach 33408 (305) 863-8181 House since 1978 Minority Whip, 1983-84 (904) 488-0322	Wetherell, T. K. (D) (Peggy) 29th District 315 Orange Avenue Daytona Beach 32014 (904) 257-1980 House since 1980 Majority Floor Leader, 1983-84 (904) 488-9873
Thomas, David L., M.D. (R) (Judy) 71st District 2280 Aaron St. Port Charlotte 33952 (813) 627-8797 Elected to House, 1984 (904) 488-1171	Titone, Joe (D) (Lila) 89th District Suite 201 7310 W. McNab Road Tamarac 33319 (305) 726-0089 Elected to House, 1982 (904) 488-2124	Upchurch, Hamilton D. (D) (Elizabeth) 22nd District P. O. Box 1330 603 Atlantic Bank Bldg. St. Augustine 32085-1330 (904) 824-4371 House since 1978 (904) 488-0665	Webster, Daniel (R) (Sandy) 41st District Suite A 1000 N. Pine Hills Road Orlando 32808 (305) 295-0902 House since 1980 Minority Whip, 1983-84 (904) 488-0256	Woodruff, T. M. "Tom" (R) (Charlotte) 58th District Suite 206 3040 Gulf-to-Bay Blvd. Clearwater 33519 (813) 799-1976 House since 1976 (904) 488-1540
Thomas, John (D) (Shirley) 16th District P. O. Box 40931 Jacksonville 32203 (904) 354-4155 House since 1978 (904) 488-6893	Tobiassen, Tom (D) (Dot) District 1 P.O. Box 997 Gonzalez 32560 (904) 476-1793 Served in House 1968-74; Senate 1974-82; Elected to House, 1982 (904) 488-8278	Wallace, Peter Rudy (D) (Helen) 56th District P.O. Box 3022 251 Central Avenue St. Petersburg 33731 (813) 823-2167 Elected to House, 1982 (904) 488-5719	Weinstock, Eleanor, Mrs. (D) (Sander) 83rd District Suite 617, Comeau Bldg. 319 Clematis Street West Palm Beach 33401 (305) 832-5122 House since 1978 (904) 488-8632	Young, Walter C. (D) (Dottie) 99th District P. O. Box 9058 Pembroke Pines 33024 (305) 983-7051 House since 1972 (904) 488-1084
Thompson, James H. (D) (Carolyn) 8th District	Tobin, Jack N. (D) (Lesley) 88th District 6191 W. Atlantic Blvd. Margate 33063	Ward, James G. (D) (Carolyn) 5th District 350 N. Eglin Parkway Ft. Walton Beach 32548 (904) 862-9112 House since 1976 (904) 488-4669		

Representatives in numerical order by districts

- Tom Tobiassen, Gonzalez (D)
- Virginia Bass, Pensacola (D)
- Grover C. Robinson III, Pensacola (D)
- Bolley "Bo" Johnson, Milton (D)
- James G. Ward, Ft. Walton Beach (D)
- Ron Johnson, Panama City (D)
- Sam Mitchell, Vernon (D)
- James Harold Thompson, Quincy (D)
- Al Lawson, Tallahassee (D)
- Herbert F. Morgan, Tallahassee (D)
- Gene Hodges, Cedar Key (D)
- Wayne Hollingsworth, Lake City (D)
- George A. Crady, Yulee (D)
- Carl Ogden, Jacksonville (D)
- Michael E. Langton, Jacksonville (D)
- John Thomas, Jacksonville (D)
- Corrine Brown, Jacksonville (D)
- John Lewis III, Jacksonville (D)
- William G. Bankhead, Jacksonville (R)
- Tommy Hazouri, Jacksonville (D)
- F. L. Irvine, Orange Park (R)
- Hamilton D. Upchurch, St. Augustine (D)
- Sidney Martin, Hawthorne (D)
- Jon Mills, Gainesville (D)
- Christian Meffert, Ocala (D)
- Dick Locke, Inverness (D)
- Bobby Brantley, Longwood (R)
- Samuel P. Bell III, Daytona Beach (D)
- T.K. Wetherell, Daytona Beach (D)
- Tom C. Brown, Port Orange (D)
- Winston W. (Bud) Gardner, Titusville (D)
- Dixie Newton Sansom, Satellite Beach (R)
- Marilyn Evans-Jones, Melbourne (R)
- Carl Selph, Casselberry (R)
- Art Grindle, Altamonte Springs (R)
- Tom Drage, Jr., Orlando (R)
- Richard Crotty, Orlando (R)
- Bruce McEwan, Orlando (R)
- Fran Carlton, Orlando (D)
- Alzo J. Reddick, Orlando (D)
- Daniel Webster, Orlando (R)
- C. Fred Jones, Auburndale (D)
- Rick Dantzler, Winter Haven (D)
- Charles T. Canady, Lakeland (D)
- Beverly B. Burnsed, Lakeland (D)
- Everett Kelly, Tavares (D)
- Charles R. Smith, Brooksville (D)
- Raymond B. Stewart, Zephyrhills (D)
- John K. Renke II, N. Port Richey (R)
- Peter Dunbar, Dunedin (R)
- Byron Combee, Clearwater (R)
- Betty Easley, Largo (R)
- Dennis L. Jones, Treasure Island (R)
- Dorothy E. Sample, St. Petersburg (R)
- Doug "Tim" Jamerson, St. Petersburg (D)
- Peter Rudy Wallace, St. Petersburg (D)
- James C. Frishe, Pinellas Park (R)
- T.M. "Tom" Woodruff, St. Petersburg (R)
- John Grant, Tampa (R)
- Mary Figg, Lutz (D)
- Carl Carpenter, Plant City (D)
- S.L. "Spud" Clements, Brandon (D)
- James T. Hargrett, Jr., Tampa (D)
- Helen Gordon Davis, Tampa (D)
- Elvin L. Martinez, Tampa (D)
- Mark Gibbons, Tampa (D)
- Lawrence F. Shackelford, Palmetto (D)
- Peggy Simone, Bradenton (R)
- Harry Jennings, Sarasota (R)
- James M. Lombard, Osprey (R)
- David L. Thomas, Port Charlotte (R)
- Vernon Peeples, Punta Gorda (D)
- J. Keith Arnold, Fort Myers (D)
- Fred R. Dudley, Cape Coral (R)
- Mary Ellen Hawkins, Naples (R)
- Bert J. Harris, Jr., Lake Placid (D)
- Irlo "Bud" Bronson, Kissimmee (D)
- R. Dale Patchett, Vero Beach (R)
- Charles Nergard, Port St. Lucie, (R)
- James C. Hill, Jr., Jupiter (R)
- Jim Watt, Lake Park (R)
- Ray Liberti, West Palm Beach (D)
- Eleanor Weinstock, Palm Beach (D)
- Bernard Kimmel, M.D., W. Palm Beach. (R)
- Frank S. Messersmith, Lake Worth, (R)
- Steve Press, Delray Beach (D)
- Carol G. Hanson, Boca Raton (R)
- Jack N. Tobin, Margate, (D)
- Joe Titone, Tamarac (D)
- Peter Deutsch, Sunrise (D)
- Bill Clark, Lauderdale Lakes (D)
- Robert J. Shelley, Pompano Beach (R)
- Debby Sanderson, Fort Lauderdale (R)
- Tom Gustafson, Fort Lauderdale (D)
- Anne Mackenzie, Fort Lauderdale (D)
- Thomas H. Armstrong, Plantation (D)
- Fred Lippman, Hollywood (D)
- Irma Rochlin, Hallandale (D)
- Walter C. Young, Pembroke Pines (D)
- Ronald A. Silver, N. Miami Beach (D)
- Mike Abrams, Miami (D)
- Elaine Gordon, N. Miami (D)
- Michael Friedman, Surfside (D)
- Elaine Bloom, Miami Beach (D)
- Alberto Gutman, Miami (R)
- Jefferson Reaves, Sr., Miami (D)
- James Burke, Miami (D)
- Willie Logan, Jr., Opa Locka (D)
- Rodolfo Garcia, Jr., Hialeah (R)
- Ileana Ros-Lehtinen, Miami (R)
- Roberto Casas, Hialeah (R)
- Arnilda Gonzalez-Quevedo, Coral Gables (R)
- Luis C. Morse, Miami (R)
- Elizabeth Metcalf, Coral Gables (D)
- Javier Souto, Miami (R)
- Art Simon, Miami (D)
- Tom Gallagher, Coconut Grove (R)
- Dexter Lehtinen, Miami (D)
- Larry Hawkins, Miami (D)
- Joe Allen, Key West (D)



JUDICIAL BRANCH

SUPREME COURT

Chief Justice

JOSEPH A. BOYD, JR.

Born Hoschton, Georgia, November 16, 1916. *Education* Attended Piedmont College, Mercer University and University of Miami; received Juris Doctor Degree, University of Miami; honorary Doctor of Laws, Piedmont College. *Wife* Ann *Children* Five *Church* Baptist *Military* U. S. Marine Corps, WW II. *Career* Hialeah City Attorney; Dade County Commissioner; received National Top Hat Award, National Business and Professional Women's Federation; past Florida Commander, American Legion; elected to Supreme Court in 1968; reelected, 1974; 1980; Honorary Doctor of Laws Degree, Western State University College of Law, San Diego, 1981.

PARKER LEE McDONALD

Born Sebring, Florida, May 23, 1924. *Education* B.S. in Business Administration and Bachelor of Laws Degree, University of Florida; attended University of Indiana while in U. S. Army; graduate of National College for the Judiciary. *Wife* Ruth *Children* Four *Church* Methodist *Military* 3 years, U. S. Army, European Theater of Operation, WW II. *Career* Lawyer, 1950-1961; appointed Circuit Court Judge, March, 1961; reelected subsequently and served in that capacity until appointed to Supreme Court, October, 1979, by Gov. Robert Graham; chairman, Florida Conference of Circuit Judges, 1974-75; member, Executive Committee, National Association of State Trial Judges; presiding judge, 3rd state-wide Grand Jury, December 1977-June, 1979; voted "Most Outstanding Circuit Court Judge in Florida" by Young Lawyers Section of the Florida Bar, 1979.

JAMES C. ADKINS

Born Gainesville, Florida, January 18, 1915. *Education* Public schools of Gainesville; received LLB Degree, University of Florida, 1938. *Wife* Elizabeth *Church* Methodist *Military* U. S. Army Infantry, WW II. *Career* Research assistant, Florida Supreme Court; general practice of law, 20 years; Assistant State Attorney, 8th Judicial Circuit; Assistant Attorney General of Florida; Judge, Court of Record, Alachua County; Circuit Court Judge, 8th Judicial Circuit; author of "Florida Criminal Law and Procedure," "Florida Discovery," and "Florida Real Estate Law and Procedure," "Motor Vehicle Liability Law"; received James W. Day Award from John Marshall Bar Association, University of Florida, for contributions to legal education, 1966; Good Government Award, Gainesville Jaycees, 1968; member, Florida Highway Safety Commission; member, Governor's Commission on Criminal Justice Standards and Goals; received Distinguished Alumnus Award from University of Florida; Distinguished Service Award from Florida Municipal Judges Assn.; Chairman, Governor's Task Force on Alcohol and Drug Abuse; elected to his first term on Supreme Court in 1968; reelected, 1974 and 1980; Chief Justice, March 1974-1976.

BEN F. OVERTON

Born Green Bay, Wisconsin, December 15, 1926. *Education* BS in Business Administration and J.D. in Law, University of Florida; Master of Laws in Judicial Process, University of Virginia; honorary Doctor of Law Degrees from Stetson University and Nova University. *Wife* Marilyn *Children* Three *Church* Episcopal *Military* Retired



Justice Boyd



Justice Adkins



Justice McDonald

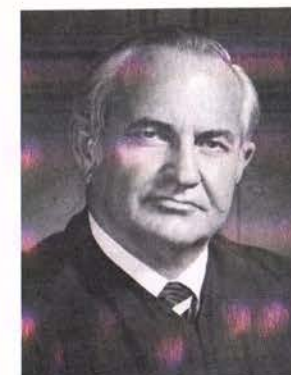

Justice Overton



Justice Barkett



Justice Ehrlich



Justice Shaw

Supreme Court
mailing address:

Supreme Court Building
Tallahassee, Florida 32301
(904) 488-0208

Reserve Officer, Judge Advocate General's Corps, U. S. Army. *Career* Special Assistant Attorney General; served ten years as a circuit court judge; chairman, 1973, Florida Conference of Circuit Judges; Served for more than eight years on faculty of National Judicial College, American Bar Association; First chairman, Florida Institute for the Judiciary; present chairman, Florida Court Educational Council; appointed to Supreme Court 1974; served as Chief Justice, 1976 to July, 1978. Chairman, Florida Appellate Structure Commission, 1978; member, ABA's Standing Committee on Standards for Criminal Justice; Executive Committee of Appellate Judges Conference; Board of Directors, National Judicial College; a Fellow of the American Bar Foundation; Chairman, Supreme Court Matrimonial Law Commission, Supreme Court Article V Review Commission, and Judicial Council of Florida.

RAYMOND EHRLICH

Born Swainsboro, Georgia, February 2, 1918. *Education* Received his undergraduate and law degrees from the University of Florida. *Wife* Miriam *Religion* Jewish *Military* U. S. Navy during World War II. *Career* Began practicing law in Jacksonville in 1946 after he was discharged from the Navy with the rank of Commander; helped found the Jacksonville law firm of Mathews, Osborne, Ehrlich, McNatt, Gobelman & Cobb in 1959; was a senior member of that firm when Governor Graham appointed him to the Florida Supreme Court, October 14, 1981, to fill the position formerly held by Justice Arthur J. England, Jr. He has been involved in major litigation on the State's no-fault insurance law; has represented corporations at all court levels during his 35 years of practice in Florida.

LEANDER J. SHAW, JR.

Born Salem, Virginia, September 6, 1930. *Education* West Virginia State College, BA Degree; Howard University, Washington, D.C., JD Degree. *Wife* Vidya *Children* five *Church* Baptist *Military* U.S. Army artillery, Korean conflict *Career* Private law practice; Assistant Professor of Law, Florida A&M University College of Law; Assistant Public Defender; Assistant State Attorney; Judge, Industrial Relations Commission; Judge, First District Court of Appeals; appointed to Supreme Court, 1983; *Affiliations and Honors* American, National, Florida, Tallahassee and Florida Government Bar Associations; Designated Director, Florida Bar Foundation; Chair-

man, American Bar Association, Board of Elections; member, Florida Association of Voluntary Agencies for Caribbean Action; cited by Jacksonville and National Bar Associations for outstanding service in government and community affairs; OIC Torch Bearer Award; Nathan W. Collins Meritorious Service Award.

ROSEMARY BARKETT

Born Ciudad Victoria, Tamps, Mexico, August 29, 1939; naturalized citizen since 1958; *Education* graduated summa cum laude, Spring Hill College, Mobile, Alabama; law degree in 1970 from University of Florida College of Law; received J. Hillis Miller Memorial Award as outstanding graduate; *Marital Status* single; *Church* Roman Catholic *Career* served as a nun for 8 years, Sisters of St. Joseph; employed as teacher in Catholic and public schools; admitted to Florida Bar, 1970; had a private civil law practice in West Palm Beach for 9 years; appointed circuit judge 1979, to Fourth District Court of Appeal, 1984, to Supreme Court, 1985; Florida's first woman justice; *Affiliations and Honors* member, Florida Bar Association committees on Civil Procedure and Appellate Rules; member, National Association of Women Judges; served on Florida's Sentencing Guidelines Commission and Statewide Prosecution Function Commission; cited by American Academy of Matrimonial Lawyers for her role in drafting Florida's "shared parental responsibility" statute.

DISTRICT COURTS OF APPEAL

First District

First, Second, Third,
Fourth, Eighth and
Fourteenth Judicial
Circuits

Mailing Address:

1st District Court of
Appeal Building,
Martin Luther King
Blvd.,
Tallahassee, 32301

APPELLATE JUDGES

Larry G. Smith
E. R. Mills, Jr.
Douglass B. Shivers
Edward T. Barfield
Richard W. Ervin III
Anne Cawthon Booth
Winifred Wentworth
James E. Joanos
Edward E. Zehmer
John Klein Wigginton
Ralph W. Nimmons, Jr.
Ford L. Thompson

Second District

Sixth, Tenth, Twelfth,

Thirteenth and Twentieth
Judicial Circuits

Mailing Address:

P.O. Box 327
Lakeland, 33802

APPELLATE JUDGES

James B. Sanderlin
John M. Scheb
Paul W. Danahy, Jr.
T. Frank Hobson, Jr.
Richard Harlan Frank
Stephen H. Grimes
Herboth S. Ryder
Monterey Campbell
Jack R. Schoonover, Sr.
James E. Lehan

Third District

Eleventh and Sixteenth
Judicial Circuits

Mailing Address:

P.O. Box 650307
Miami, 33265-0307

APPELLATE JUDGES

Daniel S. Pearson
Wilkie D. Ferguson, Jr.

Alan R. Schwartz
Thomas H. Barkdull, Jr.
Norman Hendry
Joseph Nesbitt
Phillip A. Hubbard
Natalie Baskin
James R. Jorgenson

Fourth District

Fifteenth, Seventeenth
and Nineteenth Judicial
Circuits

Mailing Address:
P.O. Box A
W. Palm Beach, 33402
APPELLATE JUDGES

George W. Hersey
James C. Downey
Hugh S. Glickstein
Bobby W. Gunther

Harry L. Anstead
Gavin K. Letts
James H. Walden
Daniel T. K. Hurley
John W. Dell

Fifth District

Fifth, Seventh, Ninth
and Eighteenth Judicial
Circuits

Mailing Address:
P.O. Drawer CA
Daytona Beach, 32014
APPELLATE JUDGES
James C. Dauksch
Joe A. Cowart, Jr.
Melvin Orfinger
Frank D. Upchurch, Jr.
Warren H. Cobb
Winifred J. Sharp

Ellis T. Fernandez, Jr.,
Jacksonville
Thomas D. Oakley,
Jacksonville
William A. Wilkes,
Jacksonville
Giles P. Lewis,
Jacksonville
Bill Parsons,
Jacksonville
John E. Santora, Jr.,
Jacksonville
John S. Cox, Jacksonville
R. Hudson Olliff,
Jacksonville
Cliff Shepard,
Jacksonville
Virginia Beverly,
Jacksonville
A. C. Soud, Jr.,
Jacksonville
Peter D. Webster,
Jacksonville
STATE ATTORNEY
T. Edward Austin,
Jacksonville
PUBLIC DEFENDER
Louis O. Frost, Jr.,
Jacksonville

Fifth Judicial Circuit
Citrus, Hernando, Lake,
Marion & Sumter Counties

CIRCUIT JUDGES
Carven Angel, Ocala
John W. Booth, Bushnell
William T. Swigert, Ocala
L. R. Huffstetler, Jr.,
Leesburg
Wallace E. Sturgis, Jr.,
Ocala
C. Welborn Daniel,
Clermont
Ernest C. Aulls, Jr.,
Eustis
William F. Edwards,
Inverness
John Thurman,
Dunnellon
Jackson O. Brownlee,
Brooksville
Ray McNeal, Ocala
Jerry T. Lockett,
Leesburg
STATE ATTORNEY
S. Ray Gill,
Ocala
PUBLIC DEFENDER
Howard Babb, Eustis

Sixth Judicial Circuit
Pasco & Pinellas Counties

CIRCUIT JUDGES
Jerry R. Parker,
Clearwater
Gerard J. O'Brien,
St. Petersburg
W. Lowell Bray, Jr.,
New Port Richey
Owen S. Allbritton,
Clearwater
James R. Case,
Clearwater
Lawrence E. Keough,
St. Petersburg
Mark R. McGarry, Jr.,
St. Petersburg
Ray E. Ulmer, Jr.,
Clearwater
Harry Fogle,
St. Petersburg
Robert Beach,
St. Petersburg

David Patterson,
Seminole
David S. Walker,
Clearwater
John T. Ware,
St. Petersburg
John S. Andrews,
Dunedin
Jack A. Page,
St. Petersburg
Fred L. Bryson,
St. Petersburg
Helen S. Hansel,
St. Petersburg
Robert F. Michael, Jr.,
St. Petersburg
William L. Walker,
St. Petersburg
Susan F. Schaeffer,
St. Petersburg
Edward H. Bergstrom, Jr.,
New Port Richey
Philip A. Federico,
Clearwater
Maynard F. Swanson, Jr.,
St. Petersburg
Wayne Cobb,
N. Port Richey
James B. Sanderlin,
St. Petersburg
Thomas E. Penick, Jr.,
Clearwater
Frank White,
St. Petersburg
Crockett Farnell,
Clearwater
Claire K. Luten,
Clearwater
Howard P. Rives, Jr.,
Clearwater
STATE ATTORNEY
James Russell,
St. Petersburg
PUBLIC DEFENDER
Robert Jagger, N.
Redington Beach

Seventh Judicial Circuit
Flagler, Putnam, St. Johns
and Volusia Counties

CIRCUIT JUDGES
Richard O. Watson,
St. Augustine
Stephen J. Foxman,
Ormond Beach
Kim C. Hammond,
Daytona Beach
James T. Nelson, DeLand
E. L. Eastmoore, Palatka
William C. Johnson, Jr.,
Daytona Beach
Uriel Blount, Jr., DeLand
Robert E. Lee, Jr., DeLand
Edwin P.B. Sanders, DeLand
Robert P. Miller,
Daytona Beach
R. Michael Hutcheson,
Daytona Beach
Robert R. Perry,
Interlachen
C. McFerrin Smith III,
DeLand
Richard Gary Weinberg,
St. Augustine
STATE ATTORNEY
Stephen L. Boyles,
Palatka
PUBLIC DEFENDER
James Gibson,
Daytona Beach

Eighth Judicial Circuit
Alachua, Baker, Bradford,
Gilchrist, Levy and Union
Counties

CIRCUIT JUDGES
Osee R. Fagan, Gainesville
Wayne M. Carlisle,
Gainesville
John J. Crews,
Gainesville
Benjamin M. Tench,
Gainesville
R. A. Green, Jr.,
Gainesville
Theron A. Yawn, Jr., Starke
Chester B. Chance,
Gainesville
Elzie S. Sanders, Starke
Stephan Pierre Mickle,
Gainesville
STATE ATTORNEY
Eugene T. Whitworth,
Gainesville
PUBLIC DEFENDER
C. Richard Parker
Gainesville

Ninth Judicial Circuit
Orange and Osceola
Counties

CIRCUIT JUDGES
Rom W. Powell, Winter Park
Emerson Thompson, Jr.,
Orlando
Michael F. Cycmanick,
Orlando
Claude Edwards, Orlando
B. C. Muszynski, Orlando
R. James Stroker, Maitland
Thomas S. Kirk, Orlando
Frederick Pfeiffer, Orlando
W. Rogers Turner, Orlando
George Diamantis, Orlando
William C. Gridley, Orlando
Joseph P. Baker, Orlando
Cecil H. Brown, Orlando
Ted Coleman, Orlando
Lonnie Cornelius, Jr.,
Ocoee
Frank N. Kaney, Orlando
Lawrence R. Kirkwood,
Winter Park
James S. Byrd, Orlando
Walter Komanski,
Orlando
Gary L. Formet, Sr.,
Orlando
STATE ATTORNEY
J. Robert Eagan,
Winter Park
PUBLIC DEFENDER
Joseph W. DeRocher,
Orlando

Tenth Judicial Circuit
Hardee, Highlands and
Polk Counties

CIRCUIT JUDGES
Julian Dale Durrance,
Bartow
Susan Wadsworth Roberts,
Bartow
J. Tim Strickland,
Lakeland
Dennis P. Maloney,
Sebring
William A. Norris, Jr.,
Bartow
Richard Bronson, Bartow
John H. Dewell, Bartow
Oliver Green, Jr., Lakeland
Thomas Langston,
Lakeland
Randall G. McDonald,
Lakeland
E. Randolph Bentley,
Lakeland
Charles Davis,
Winter Haven

FLORIDA'S JUDICIAL CIRCUITS

First Judicial Circuit

Escambia, Okaloosa,
Santa Rosa and
Walton Counties
CIRCUIT JUDGES
George E. Lowrey, Milton
Bob Barron,
Ft. Walton Beach
Nick Geeker,
Pensacola
William J. Tolton, Jr.,
Ft. Walton Beach
Ben Gordon,
Shalimar
Clyde B. Wells,
DeFuniak Springs
William Frye III,
Pensacola
Joseph Q. Tarbuck
Gulf Breeze
M.C. Blanchard
Pensacola
William S. Rowley,
Pensacola
Erwin Fleet, Crestview
William H. Anderson,
Pensacola
John T. Parnham,
Pensacola
Lacey A. Collier,
Pensacola
STATE ATTORNEY
Curtis A. Golden,
Pensacola
PUBLIC DEFENDER
John R. Behr, Pensacola

Second Judicial Circuit

Franklin, Gadsden, Jeffer-
son, Leon, Liberty and
Wakulla Counties
CIRCUIT JUDGES
Victor Cawthon,
Tallahassee
P. Kevin Davey,
Donald Hartwell,
Tallahassee
William L. Gary
Tallahassee
George L. Harper,
Tallahassee
J. Lewis Hall, Jr.,
Tallahassee
Kenneth E. Cooksey,
Monticello
Charles E. Miner, Jr.,
Tallahassee

Charles D. McClure,
Tallahassee
STATE ATTORNEY
William N. Meggs,
Tallahassee
PUBLIC DEFENDER
Michael E. Allen,
Quincy

Third Judicial Circuit

Columbia, Dixie,
Hamilton, Lafayette,
Madison, Suwannee
and Taylor Counties
CIRCUIT JUDGES
John Peach, Jasper
Arthur Lawrence,
Live Oak
Royce Agner, Perry
Wallace M. Jopling,
Lake City
STATE ATTORNEY
Jerry M. Blair, Live Oak
PUBLIC DEFENDER
Milo Thomas, Jr.,
Lake City

Fourth Judicial Circuit
Clay, Duval & Nassau
Counties

CIRCUIT JUDGES
Donald R. Moran, Jr.,
Jacksonville
Lawrence D. Fay,
Jacksonville
Louis C. Corbin,
Jacksonville
Charles O. Mitchell, Jr.,
Jacksonville
Louis Safer, Jacksonville
James L. Harrison,
Jacksonville
Lawrence Page Haddock,
Jacksonville
Henry F. Martin, Jr.,
Jacksonville
Lamar Winegeart, Jr.,
Jacksonville
Dorothy H. Pate,
Jacksonville
Henry Lee Adams, Jr.,
Jacksonville
John D. Southwood,
Jacksonville
Major Harding,
Jacksonville

Edward Threadgill, Bartow
Carolyn K. Fulmer, Bartow
STATE ATTORNEY
Jerry Hill,
Winter Haven
PUBLIC DEFENDER
James M. Moorman,
Bartow

Eleventh Judicial Circuit

Dade County

CIRCUIT JUDGES

David M. Gersten, Miami
David L. Levy, Miami
Sam I. Silver, Miami
Francis J. Christie, Miami
George Orr, Miami
Ralph B. Ferguson, Jr.,
Miami

John Gale, Miami
Jon I. Gordon, Miami
Richard Y. Feder, Miami
Moie J. L. Tendrich,
Miami

Francis X. Knuck, Miami
(Vacancy), Miami
Gerald Kogan, Miami
Fredricka G. Smith,
Miami

Joseph P. Farina,
Miami Shores

James C. Henderson,
Miami

Joseph M. Nadler, Miami
Edmund W. Newbold,
Miami

Michael H. Salmon,
Miami

John A. Tanksley, Miami
Jack M. Turner, Miami
Donald E. Stone, Miami
Richard S. Hickey, Miami
Wm. E. Gladstone, Miami
Gerald Wetherington,
Coral Gables

Harold Featherstone,
Miami

Edward N. Moore, Miami
Frederick N. Barad,
Miami

D. Bruce Levy, Miami
Mario P. Goderich,
S. Miami

Seymour Gelber, Miami
Edward S. Klein, Miami
Stuart M. Simons, Miami
Herbert M. Klein,
Coral Gables

Leonard Rivkind,
Miami Beach

Robert H. Newman,
Miami

(Vacancy), Miami
Phillip W. Knight, Miami
Ralph N. Person, Miami
Arthur I. Snyder,
Miami Beach

Murray Goldman, Miami
Maria Korvick, Miami
Robert Kaye, Miami

Howard Gross,
Miami Beach

Sidney B. Shapiro, Miami
Theodore G. Mastos,
Miami

Harold Solomon, S. Miami
Ellen M. Gable,
Miami

Margarita G. Esquiroz,
Miami

Richard S. Fuller,
Miami

Philip Bloom,
N. Miami Beach

Martin Greenbaum,
Miami Beach

Steven D. Robinson,
Miami
Ronald M. Friedman,
Miami

Amy S. Donner,
Miami Beach
Mary Ann MacKenzie,
Key Biscayne

Rosemary U. Jones,
Coral Gables

Edward D. Cowart,
Miami

Thomas M. Carney
Miami

STATE ATTORNEY
Janet Reno, Miami

PUBLIC DEFENDER
Bennett H. Brummer,
Coral Gables

Twelfth Judicial Circuit

DeSoto, Manatee and
Sarasota Counties

CIRCUIT JUDGES

Robert Hensley,
Bradenton

Lynn Silvertooth,
Sarasota

Grissim H. Walker,
Sarasota

Gilbert Smith, Bradenton

Richard H. Bailey,
Bradenton

Stephen L. Dakan,
Sarasota

Thomas M. Gallen,
Bradenton

Durand J. Adams,
Bradenton

Vincent T. Hall, Arcadia

Paul Logan, Bradenton

Robert J. Boylston,
Bradenton

James S. Parker,
Arcadia

Andrew D. Owens, Jr.,
Sarasota

STATE ATTORNEY
Frank Schaub,
Bradenton

PUBLIC DEFENDER
Elliott C. Metcalfe, Jr.,
Sarasota

Thirteenth Judicial Circuit

Hillsborough County

CIRCUIT JUDGES

Morton Hanlan, Tampa

Peter J.T. Taylor,
Tampa

Morison Buck, Tampa

Roland Gonzalez,
Temple Terrace

Malcolm W. Graybill,
Tampa

Vernon W. Evans, Jr.,
Tampa

Thomas Miller, Sr.,
Tampa

James A. Lenfestey,
Tampa

Dennis Alvarez, Tampa

Walter Burnside, Jr.,
Tampa

Robert W. Rawlins, Jr.,
Tampa

J. Rogers Padgett, Tampa

Benjamin Sidwell,
Tampa

James P. Calhoun, Tampa

J. C. Cheatwood,
Temple Terrace

Daniel E. Gallagher,
Tampa

Guy Spicola, Tampa
Harry Lee Coe III, Tampa
John P. Griffin, Tampa
Phillip L. Knowles, Tampa
John M. Gilbert, Tampa
Manuel Menendez, Jr.,
Tampa

Ralph Steinberg, Tampa
Don Evans, Tampa
Vincent E. Giglio, Tampa
STATE ATTORNEY
Bill James, Tampa

PUBLIC DEFENDER
Judge C. Luckey, Jr.,
Tampa

Fourteenth Judicial Circuit

Bay, Calhoun, Gulf,
Holmes, Jackson &
Washington Counties

CIRCUIT JUDGES

N. Russell Bower,
Panama City

Robert L. McCrary, Jr.,
Marianna

W. Fred Turner,
Lynn Haven

Don T. Sirmons
Panama City

Dedee Costello,
Panama City

W. L. Bailey, Blountstown

STATE ATTORNEY
Jim Appleman,
Marianna

PUBLIC DEFENDER
Virgil Q. Mayo,
Blountstown

Fifteenth Judicial Circuit

Palm Beach County

CIRCUIT JUDGES

Tom Johnson,
Riviera Beach

(Vacancy),
West Palm Beach

Edward Rodgers,
West Palm Beach

Richard I. Wennet,
Riviera Beach

R. William Rutter, Jr.,
West Palm Beach

Hubert R. Lindsey,
West Palm Beach

James R. Stewart, Jr.,
West Palm Beach

Thomas E. Sholts,
West Palm Beach

Carl H. Harper,
West Palm Beach

James T. Carlisle,
West Palm Beach

Walter N. Colbath, Jr.,
Palm Beach Gardens

Timothy Poulton,
West Palm Beach

Marvin U. Mounts, Jr.,
West Palm Beach

Emery Newell,
West Palm Beach

Vaughn Rudnick,
West Palm Beach

W. C. Williams III,
Delray Beach

John D. Wessel,
Boca Raton

Jack H. Cook,
West Palm Beach

Mary Lupo,
Lake Park

William C. Owen, Jr.,
West Palm Beach

Richard Bryan Burk,
West Palm Beach

Harold J. Cohen,
West Palm Beach
STATE ATTORNEY
David H. Bludworth,
Lake Worth
PUBLIC DEFENDER
Richard L. Jorandby,
West Palm Beach

Sixteenth Judicial Circuit

Monroe County

CIRCUIT JUDGES

Helio Gomez, Key West

M. Ignatius Lester,
Key West

Richard Fowler,
Key West

David Patrick Kirwan,
Marathon

STATE ATTORNEY
Kirk C. Zuelch, Key West

PUBLIC DEFENDER
W. Randall, Winter,
Key West

Seventeenth Judicial Circuit

Broward County

CIRCUIT JUDGES

Eugene S. Garrett,
Hillsboro Beach

Melvin B. Grossman,
Hollywood

Joseph E. Price, Jr.,
Ft. Lauderdale

George W. Tedder, Jr.,
Ft. Lauderdale

Stanton S. Kaplan,
Plantation

Louis Weissing,
Ft. Lauderdale

Robert C. Scott,
Fort Lauderdale

Arthur Franza, Hollywood

Raymond Hare,
Ft. Lauderdale

Russell Seay, Jr., Dania

John Ferris, Ft. Lauderdale

Franklin Orlando,
Ft. Lauderdale

W. Clayton Johnson,
Ft. Lauderdale

Robert W. Tyson, Jr.,
Ft. Lauderdale

Stephen Booher,
Ft. Lauderdale

Patti L. Englander,
Ft. Lauderdale

John A. Miller,
Ft. Lauderdale

W. Herbert Moriarty,
Ft. Lauderdale

Lawrence Korda, Hollywood

Eugene Fischer,
Ft. Lauderdale

James Reasbeck,
Ft. Lauderdale

M. Daniel Futch, Jr.,
Ft. Lauderdale

Paul M. Marko III,
Ft. Lauderdale

Leroy Moe, Ft. Lauderdale

J. Cail Lee, Ft. Lauderdale

Barbara J. Bridge
Ft. Lauderdale

Thomas M. Coker, Jr.,
Plantation

Miette K. Burnstein,
Hollywood

Robert C. Abel, Jr.,
Ft. Lauderdale

Barry J. Stone,
Ft. Lauderdale

Estella May Moriarty,
Ft. Lauderdale

Mark E. Polen, Sunrise
Linda Vitale,
Ft. Lauderdale
Robert Lance Andrews
Ft. Lauderdale
Harry G. Hinckley, Jr.,
Ft. Lauderdale
George A. Shahood,
Hollywood

Patricia W. Cocalis,
Ft. Lauderdale

John T. Luzzo,
Ft. Lauderdale

J. Leonard Fleet,
Hollywood

Mark A. Speiser,
Ft. Lauderdale

Robert B. Carney III,
Ft. Lauderdale

STATE ATTORNEY
Mike Satz, Ft. Lauderdale

PUBLIC DEFENDER
Alan H. Schreiber,
Plantation

Eighteenth Judicial Circuit

Brevard & Seminole
Counties

CIRCUIT JUDGES

Gil Goshorn, Titusville

Tom Waddell, Jr.,
Satellite Beach

John Antoon, Cocoa

Edward M. Jackson,
Merritt Island

Dominick Salfi, Longwood

Clarence T. Johnson, Jr.,
Merritt Island

Robert B. McGregor, Cocoa

J. Wm. Woodson, Eau Gallie

Frances Ann Jamieson,
Cocoa Beach

John Dean Moxley, Jr.,
Titusville

S. Joseph Davis, Jr.,
Sanford

Charles M. Harris,
Titusville

Kenneth M. Leffler,
Longwood

C. Vernon Mize, Sanford

STATE ATTORNEY
Norm Wolfinger,
Titusville

PUBLIC DEFENDER
J. R. Russo, Melbourne

Nineteenth Judicial Circuit

Indian River, Martin,
Okeechobee & St. Lucie
Counties

CIRCUIT JUDGES
Charles E. Smith,
Vero Beach

C. Pfeiffer Trowbridge,
Stuart

John E. Fennelly,
Ft. Pierce

Dwight Geiger, Stuart

Philip G. Nourse, Ft. Pierce

L. B. Vocelle, Vero Beach

Rupert Smith, Ft. Pierce

William L. Hendry,
Vero Beach

Martha C. Warner,
Stuart

STATE ATTORNEY
Bruce H. Colton,
Vero Beach

PUBLIC DEFENDER
Elton H. Schwarz,
Jensen Beach

Twentieth Judicial Circuit

Charlotte, Collier,
Glades, Hendry & Lee
Counties

CIRCUIT JUDGES

James R. Adams, Ft. Myers
Ted Brousseau, Naples
Charles Carlton, Naples
Hugh E. Starnes, Ft. Myers
R. Wallace Pack, Ft. Myers
Elmer O. Friday, Jr.,
N. Fort Myers
Thomas S. Reese, Ft. Myers

Hugh E. Hayes, Naples
Robert T. Shafer, Jr.,
Ft. Myers
James R. Thompson,
Ft. Myers
William John Nelson,
Ft. Myers
William C. McIver,
Ft. Myers
STATE ATTORNEY
Joseph P. D'Alessandro,
Ft. Myers
PUBLIC DEFENDER
Douglas Midgley,
Ft. Myers

Escambia

Pensacola
William W. Henderson, Jr.
Walter B. Lagergren
Frank L. Bell
Billy G. Ward
William Campbell Jones

Flagler

Bunnell
William C. Attack

Franklin

Apalachicola
Susie Measamer

Gadsden

Quincy
Richard L. Hood

Gilchrist

Trenton
Miller Lang

Glades

Moore Haven
Kirby Sullivan

Gulf

Port St. Joe
David L. Taunton

Hamilton

Jasper
David E. Bembry

Hardee

Wauchula
Robert Earl Collins

Hendry

LaBelle
Broward N. Parsons

Hernando

Brooksville
Edwin Malmquist

Highlands

Sebring
Mark H. Richardson, Jr.

Hillsborough

Tampa
Jim Arnold
Paul Elliott
Dennis Alvarez
Donald F. Castor
Ed Hinson
Susan Cawthon Bucklew
Edward H. Ward
Perry A. Little
Barbara Fleischer
Robert Hendy Bonanno
Thomas E. Stringer, Sr.

Holmes

Bonifay
Robert Earl Brown

Indian River

Vero Beach
James B. Balsiger
Dan Kilbride

Jackson

Marianna
Woodrow Wilson Hatcher

Jefferson

Monticello
Felix A. Johnston

Lafayette

Mayo
Harlow H. Land, Jr.

Lake

Tavares
Richard Singletary
Roy Wright Caldwell
Mike Hill

Lee

Ft. Myers
James Seals
Susan M. Tyler

Isaac Anderson, Jr.
Radford Russell Sturgis

Leon

Tallahassee
Hal McClamma
John E. Crusoe
George Reynolds

Levy

Bronson
W. O. Beauchamp, Jr.

Liberty

Bristol
Glenn E. Summers

Madison

Madison
Wetzel Blair

Manatee

Bradenton
Walter R. Talley
George K. Brown, Jr.

Marion

Ocala
Victor J. Musleh
Hale Stancil

Martin

Stuart
Marc A. Cianca
David Harper

Monroe

Key West
Richard G. Payne
Allison DeFoor
Paul E. Esquinaldo

Nassau

Fernandina Beach
Robert E. Williams

Okaloosa

Crestview
Mike Jones
Keith Brace

Okeechobee

Okeechobee
Burton C. Conner

Orange

Orlando
Tony Johnson
James Charles Hauser
Thomas Robert Kirkland
George A. Sprinkel IV
John H. Adams
Richard F. Conrad
Janis Halker
J. C. Stone, Jr.
Dorothy Russell
Charles N. Prather

Osceola

Kissimmee
Ronald Legendre
J. Chester Kerr

Palm Beach

West Palm Beach
Edward A. Garrison
Michael D. Miller
David C. Clark
Howard H. Harrison, Jr.
Jerome L. Davis
Don T. Adams
Robert V. Parker
Robert M. Gross
Edward H. Fine
Karen L. Martin
Kathleen Kroll
John L. Phillips

Pasco

Dade City
William H. Seaver
Dan C. Rasmussen
Lynn Tepper

Pinellas

Clearwater
Karl B. Grube
Brandt Downey
Robert Shingler
Catherine Moore Harlan
Richard Luce
Charles Scott Carrere
Horace A. Andrews
Radford W. Smith
Thomas B. Freeman
William B. Blackwood, Jr.
David A. Demers

Polk

Bartow
Dick Prince
Jesse Clay Barber
Daniel True Andrews
Charles B. Curry
Carol C. Murphy
Robert A. Young

Putnam

Palatka
Peter T. Miller

St. Johns

St. Augustine
Robert A. Andreu
Robert K. Mathis

St. Lucie

Ft. Pierce
James W. Midelis
William G. Tye

Santa Rosa

Milton
Colie Nichols, Jr.

Sarasota

Sarasota
Alan R. Dakan
Becky Titus
Frederick DeFuria
Emanuel LoGalbo, Jr.

Seminole

Sanford
Wallace H. Hall
Harold F. Johnson
Alan A. Dickey
Fred Hitt

Sumter

Bushnell
Jack Drawdy

Suwannee

Live Oak
Thomas J. Kennon, Jr.

Taylor

Perry
Stephen Murphy

Union

Lake Butler
David L. Reiman

Volusia

DeLand
Michael McDermott
Norton Josephson
Darrel Carnell
Harrison D. Griffin
Wiley G. Clayton
Gayle Graziano
Patrick G. Kennedy

Wakulla

Crawfordville
Mike Carter

Walton

DeFuniak Springs
Lewis R. Lindsey

Washington

Chipley
Perry E. Wells

FLORIDA'S COUNTY JUDGES

Alachua

Gainesville
Jeanne Dawes Crenshaw
James L. Tomlinson
Stan R. Morris
Nath C. Doughtie

Baker

Maccleenny
D. L. Griffiths

Bay

Panama City
William Cooper
Don T. Sirmons
Judy Markham Pittman

Bradford

Starke
George H. Pierce

Brevard

Titusville
Harry Stein
Peter Haddad
Martin Budnick
Daniel F. Citak
Lawrence V. Johnston

Broward

Ft. Lauderdale
J. Bart Budetti
Paul L. Backman
Alfred J. Skaf
Geoff Cohen
Ross E. Mowry
Steven G. Shutter
Robert Owen Dale Ross
Harvey Ford
Arthur M. Birken
William Walter Herring
Brian Phillip Kay
Larry Seidlin
Constance R. Nutaro
June LaRan Johnson
Irwin A. Berkowitz
Zebedee Waldo Wright
Susan Lebow
Tom Lynch

Calhoun

Blountstown
J. L. Godwin

Charlotte

Punta Gorda
John P. Shannon

Citrus

Inverness
Leonard A. Damron

Clay

Green Cove Springs
(Vacancy)

Collier

Naples
Thomas T. Trettis, Jr.
Eugene C. Turner

Columbia

Lake City
E. Vernon Douglas

Dade

Miami
Morton Lee Perry
Jack Block
Alfred Nesbitt
Bernard R. Jaffe
Arthur Rothenberg
Charles David Edelstein
Edward H. Swanko
Marvin H. Gillman
Milton I. Starkman
Marshall H. Ader
Robert M. Deehl
Harvey Leon Goldstein
Richard V. Margolius
Joan A. Lenard
Philip Cook
Arthur Maginnis
Thomas G. O'Connell
Arthur Winton
Murray Klein
Meek B. Robinette
Henry Ludwig
Oppenborn, Jr.
Calvin R. Mapp
James S. Rainwater
Gerald J. Klein
Harvey Baxter
Alfonso C. Sepe
Leah Aleice Simms
Allen Kornblum
Alfonso Leo Adderly
Norman S. Gerstein
Stanley M. Goldstein
Murray Meyerson
Celeste Hardee Muir

DeSoto

Arcadia
Howard C. Holtzendorf

Dixie

Cross City
Marshall M. Clements

Duval

Jacksonville
Richard W. Kreidler
Louise Walker
Morton A. Kesler
Edward P. Westberry
Hugh McKay Fletcher, Sr.
John E. Mathews III
Sharon Howard Tanner
John M. Marees
E. Ambrose Olliff, Jr.
Raymond L. Simpson
David Cary Wiggins

FLORIDA'S U.S. SENATORS & REPRESENTATIVES



Senator Hawkins



Senator Chiles

U. S. SENATORS

PAULA HAWKINS (R)

Born Logan, Utah, January 24, 1927 *Education* Utah State University; *Husband* Walter Eugene (Gene) *Children* Three *Church* Mormon *Career* elected to Public Service Commission, 1972; reelected, 1976; served as Chairman of Commission, 1977-79; first Republican and first woman to serve on Commission since 1887; occupation at time of election to Senate in 1980, Vice President, Air Florida; *Honors* "Who's Who in America," "Who's Who in American Women"; named Woman of the Year by Knights of Columbus, 1973; received Good Government Award, Maitland Jaycees, 1976; Outstanding Woman of the Year (in government), Orlando Chamber of Commerce, 1977; Republican Woman of the Year, 1981; named Outstanding Mother of the Year for Statesmanship, 1983; named Child Advocate of the Year, 1984; *Address* 313 Hart Senate Office Building, Washington, D.C., 20510 (202) 224-3042.

LAWTON CHILES, JR. (D)

Born Lakeland, Florida, April 3, 1930 *Education* Lakeland High School; BS Degree, University of Florida, 1952; LLB Degree, University of Florida School of Law, 1955; *Prior Occupation* Attorney *Wife* Rhea May *Children* Four *Church* Presbyterian *Military* U. S. Army, Korea *Career* Legislative: served in Florida House of Representatives, 1959-66, and Florida Senate, 1966-70; elected to U. S. Senate in November, 1970; reelected to U. S. Senate, 1976 and 1982; ranking member, Budget Committee; member, Appropriations; Governmental Affairs Committee, Special Committee on Aging; and Democratic Steering Committee; *Address* 250 Russell Senate Office Building, Washington, D.C. 20510 (202) 224-5274.

U. S. REPRESENTATIVES

1st District

Escambia, Okaloosa, Santa Rosa, and Walton Counties. Part of Bay County.

EARL HUTTO (D)

Born Midland City, Alabama, May 12, 1926 *Education* BS Degree from Troy State University, Troy, Alabama, 1949; graduate work in broadcasting, Northwestern University, Evanston, Illinois, 1951; *Wife* Nancy *Children* Two *Church* Baptist *Military* served in the U. S. Navy, 1944-46; *Career* served in the Florida House of Representatives, 1972-78; elected to Congress, 1978 and subsequently; "State Lead-



Rep. Hutto

ership Award," Sunshine State Association for the Blind, 1973; "Legislator of the Year Award," Florida Association for Retarded Children, 1974; Woodmen of the World Conservation Award, 1974; "Conservationist of the Year" award, Bay County Audubon Society, 1975; Legislative Award, Florida Association of Community Colleges, 1978; Alumnus of the Year Award, Troy State University, 1980; member, Armed Services and Merchant Marine & Fisheries Committees; *Address* 330 Cannon House Office Building, Washington, D.C., 20515 (202) 225-4136.

2nd District

Baker, Bradford, Calhoun, Columbia, Dixie, Franklin, Gadsden, Gilchrist, Gulf, Hamilton, Holmes, Jackson, Jefferson, Lafayette, Leon, Levy, Liberty, Madison, Suwannee, Taylor, Union, Wakulla and Washington Counties. Portions of Bay and Clay Counties.

DON FUQUA (D)

Born Jacksonville, Florida, August 20, 1933 Education public schools of Calhoun County; Degree in Agricultural Economics, University of Florida, 1957; *Prior Occupation* Dairying *Wife* Nancy *Children* Two *Church* Presbyterian *Military* U. S. Army Medical Corps, Korean War; *Career* State President, FFA, 1950-51; former member, Florida Sheriffs Boys Ranch Board of Trustees; served in Florida House of Representatives, 1958-61; named "One of the Most Valuable Members of the Legislature," 1961; past president and chairman of the University of Florida Alumni Association; Honorary Doctorates from University of Notre Dame, Florida Institute of Technology; Robert H. Goddard Memorial Trophy; American Astronomical Society's Olin E. Teague Award; Legislative Recognition Award, National Society of Professional Engineers; Guardian of Small Business Award; Florida A&M University Meritorious Award; elected U.S. Representative from the Second District in 1962, and subsequently; Address 2269 Rayburn House Office Building, Washington, D.C. 20515 (202) 225-5235.

3rd District

Nassau County. Portions of Duval County.

CHARLES E. BENNETT (D)

Born Canton, New York, December 2, 1910. Education AB and JD Degrees, University of Florida *Prior Occupation* Attorney *Wife* Jean *Children* Three *Church* Christian *Military* Captain, U. S. Army, World War II; leader of guerillas in Northern Luzon mountain jungle fighting; awarded Silver Star, Bronze Star, Philippines' Legion of Honor and Gold Cross; French Legion of Honor; *Career* Served in Florida House, 1941; author of "Laudonniere and Fort Caroline," 1964; "Settlement of Florida," 1968; "Southernmost Battlefields of the Revolution," 1970; "Three Voyages," 1975; "Florida's French Revolution," 1982; Watchdog of the Treasury Award, six times; Honorary Doctor of Humanities, University of Tampa, 1950; Honorary Doctor of Laws, Jacksonville University, 1972; University of Florida, Distinguished Alumnus Award, 1969; Freedoms Foundation Awards, 1951 and 1955; elected to Congress in 1948; serving his 19th consecutive term; holds all-

time record in Congress for not missing a single legislative vote on any roll call in more than 34 years. Address 2107 Rayburn House Office Building, Washington, D. C. 20515 (202) 225-2501.

4th District

Flagler, St. Johns and Volusia Counties. Portions of Duval, Clay and Putnam Counties.

WILLIAM V. CHAPPELL, JR. (D)

Born Kendrick, Florida, February 2, 1922. Education public schools of Marion County; BA Degree, University of Florida, 1947; LLB Degree, 1949; Juris Doctor, 1967; *Prior Occupation* Attorney *Children* Four *Church* Methodist *Military* U. S. Naval aviator; Captain, U. S. Naval Reserve (inactive). *Career* Marion County Prosecuting Attorney, 1949-54; served in Florida House of Representatives, 1954-64, 1966-68; Speaker of the House, 1961-63; elected to Congress in 1968; now serving his 9th consecutive term in office; assigned to the House Appropriations Committee, 1973; member of subcommittees on Defense, Energy and Water Development, and Military Construction; recipient of the Freedoms Foundation Award; Triple-E Award, National Environmental Development Association, 1976; seven-time recipient National Businessmen's "Watchdog of the Treasury Award"; and seven-time recipient of the National Federation of Independent Business "Guardian of Small Business" citation; chosen by Florida Wildlife Association for special award, 1979; Address 2468 Rayburn House Office Building, Washington, D. C. 20515 (202) 225-4035.

5th District

Seminole County and portions of Orange and Lake Counties.

BILL McCOLLUM (R)

Born Brooksville, Florida, July 12, 1944. Education BA and Juris Doctor Degrees, University of Florida; *Wife* Ingrid *Children* Three *Military* Officer in Judge Advocate General's Corps, U. S. Navy, 1969-72; U. S. Naval Reserve; *Career* Practicing attorney in Orlando, 1973-80; elected to third term of Congress in 1984; served as member of Executive Council of Orange County Bar Association for six years; Chairman, Republican Executive Committee of Seminole County, 1976-80; member, Kiwanis Club, Florida Blue Key, Omicron Delta Kappa, University of Florida Hall of Fame; among Outstanding Young Men in America, 1976; regularly listed in Who's Who in American Law, Who's Who in American Politics and Who's Who in America; served on Judiciary Committee and Banking,



Rep. Fuqua

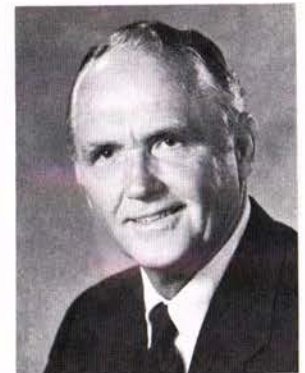

Rep. Chappell



Rep. Bennett



Rep. McCollum



Rep. MacKay

Finance and Urban Affairs Committee, also on Criminal Justice Subcommittee; Address 1507 Longworth House Office Building, Washington, D. C. 20515 (202) 225-2176.

6th District

Alachua, Citrus, Hernando, Marion and Sumter Counties. Portions of Lake, Pasco and Putnam Counties.

BUDDY MACKAY (D)

Born Ocala, Florida, March 22, 1933 *Education* Davidson College, University of Florida and University of Florida Law School; was graduated from the latter with honors in 1961; *Prior Occupation* cattle and citrus business, practiced law; *Wife* Anne Selph *Children* Four *Church* Presbyterian *Military* active duty in the U.S. Air Force, 1954 through 1958; attained rank of Captain in the U.S. Air Force Reserve; *Career* Florida House of Representatives, 1968 through 1974; Florida Senate, 1974 through 1980; elected to U.S. House of Representatives, 1982 and 1984; serves on the Foreign Affairs, Budget and Aging Committees in the House of Representatives; *Honors* 1969 and 1970, Most Outstanding First Term Member of Florida House; chosen by press corps to receive St. Petersburg Times Most Valuable Member Award in the Florida Legislature; received the Allen Morris Award for Public Service five times; Address 503 Cannon House Office Building, Washington, D.C. 20515 (202) 225-5744.



Rep. Young



Rep. Gibbons

7th District

Portions of Hillsborough County.

SAM M. GIBBONS (D)

Born Tampa, Florida, January 20, 1920; *Education* public schools of Tampa; JD Degree, University of Florida, 1947; *Prior Occupation* 15 years as attorney in Tampa; *Wife* Martha *Children* Three *Church* Presbyterian *Military* Major, U. S. Army, World War II; 501st Parachute Infantry, 101st Airborne Division; awarded Bronze Star; *Career* President, University of South Florida Foundation; served in Florida House of Representatives, 1952-58; Florida Senate, 1958-62; recipient of University of Florida's Distinguished Alumnus Award; elected to Congress in 1962; reelected subsequently; chairman of Trade Subcommittee of Ways and Means Committee; Address 2266 Rayburn House Office Building, Washington, D.C. 20515 (202) 225-3376.



Rep. Bilirakis

Trivia unworthy of pursuit

England claims the Methuselah of dogdom — a Labrador retriever named "Adjutant" that lived to be 27 years old (1936-1963).

8th District

Most of Pinellas County.

C. W. BILL YOUNG (R)

Born Harmarville, Pennsylvania, December 16, 1930 *Prior Occupation* insurance executive *Church* Methodist *Military* Florida National Guard, 1948-57; *Career* Florida State Senate 1960-1970; elected to 92nd Congress in 1970, reelected to each subsequent Congress; serves on Appropriations Committee; member Republican Congressional Executive Committee on Committees for 98th Congress; Delegate to every Republican National Convention from 1968 through 1984; first Minority Leader of Florida Senate; Allen Morris Award for 1967, "Effectiveness in Debate"; Florida Press Corps "Most Valuable Senator Award"; *Honors* American Legion, AMVETS, VFW and DAV; Award of Merit from President's Commission on Employment of the Handicapped; "Watchdog of the Treasury" award, 92nd through 98th Congresses; "Guardian of Small Business" award, 92nd through 98th Congresses; Freedom Foundation of Valley Forge Honor Certificate; Suncoast Tiger Bay 1984 Benjamin Franklin Distinguished Leadership Award; Address 2266 Rayburn House Office Building, Washington, D. C. 20515 (202) 225-5961.

9th District

Portions of Hillsborough, Pasco and Pinellas Counties

MICHAEL BILIRAKIS (R)

Born Tarpon Springs, Florida, July 16, 1930; *Education* BS degree in engineering, University of Pittsburgh, 1959; accounting, George Washington University, 1959-60; JD Degree, University of Florida, 1963; *Prior Occupations* businessman, attorney, petroleum and geophysical engineer, government contract negotiator, steel worker; *Wife* Evelyn *Children* Two *Church* Greek Orthodox *Military* U.S. Air Force, 4 years, Korean conflict; *Career* Small Claims Judge, Pasco County, 1970-72; Associate Municipal Judge, Tarpon Springs and New Port Richey; elected to U.S. House of Representatives, 1982 and 1984; appointed to Veterans Affairs, and Small Business Committees, also to Select Committee on Aging, and Republican Task Force on Social Security; *Honors* Phi Alpha Delta Award to Outstanding Law Graduate; President of Student Body, U. of Pittsburgh School of Engineering and Mines; Citizen of the Year, Tarpon Springs, 1972-73; Founder and Charter President, Tarpon Springs Volunteer Ambulance Service; member AHEPA; 32nd Degree Mason

and Shriner; Address 319 Cannon House Office Building, Washington, D.C., 20515 (202) 225-5755.

10th District

DeSoto, Hardee, Manatee and Polk Counties. Part of Osceola County.

ANDY IRELAND (R)

Born Cincinnati, Ohio, August 23, 1930; Education Yale University, Degree in Industrial Administration, School of Engineering; School of Banking of the South, Louisiana State University; Wife Nancy Children Four Church Episcopal Career chairman of the board of three banks; extensive work with Florida Bankers Association and American Bankers Association; past president, Winter Haven Chamber of Commerce; director and member of Executive Committee, Florida Citrus Showcase; Winter Haven City Commissioner, 1966-68; member, Polk County Democratic Executive Committee; member, Board of Directors, Girls Clubs of Winter Haven and Dixie Youth Baseball; elected to House in 1976; reelected in 1978, 1980, 1982 and 1984; serving on Select Committee on Intelligence and Small Business Committee; Address 1124 Longworth Building, Washington, D.C. 20515 (202) 225-5015.

11th District

Brevard County. Portions of Orange, Indian River and Osceola Counties

BILL NELSON (D)

Born In Florida, September 29, 1942; Education Melbourne High School, 1960; B.A., Yale University, 1965; J.D., University of Virginia School of Law, 1968; Wife Grace Children Two Religion Christian Military Captain, U.S. Army Reserve, 1965-71, active duty, 1968-70; Career admitted to Florida Bar, 1968; elected to Florida House of Representatives, 1972, and reelected subsequently; Honors Outstanding Young Man in America, 1972; one of Five Outstanding Young Men in Florida, 1975; Florida Democrat of 1975; elected U. S. Representative, 1978 and subsequently; member of Science and Technology, and Banking, Finance and Urban Affairs Committees; Chairman, Subcommittee on Space Science and Applications, Science and Technology Committee; first U.S. Representative to fly in Space Shuttle, 1986; Address 317 Cannon House Office Building, Washington, D.C. 20515 (202) 225-3671.

Trivia unworthy of pursuit

U.S. District Judge Sarah Hughes was the only woman ever to administer the

12th District

Glades, Hendry, Highlands, Martin, Okeechobee, and St. Lucie Counties. Parts of Collier, Indian River and Palm Beach Counties.

TOM LEWIS (R)

Born Philadelphia, Pennsylvania, October 26, 1924; Education Palm Beach Junior College and University of Florida; Wife Marian Children Three Church Methodist Military U.S. Air Force, World War II and Korean conflict; Prior Occupation corporate executive, Pratt & Whitney Aircraft Co., 1957-1973; Real Estate and Investments, 1972 to present; Career Mayor/Councilman, N. Palm Beach, 1964-1971; Florida House of Representatives, 1972-1980; Florida Senate, 1980-1982; elected to U.S. House of Representatives, 1982 and 1984; Honors Legislator of the Year from Palm Beach County Association for Retarded Citizens and Florida Association of Realtors, 1977; also Senator of the Year from Retarded Citizens and Realtors, 1981; Liberty Bell Award for community service from Palm Beach County Bar Association; Allen Morris Award for Most Effective First Term Senator, 1982; Vice President and President of U.S. House Freshman Republican Class, 1983 and 1984; Man of the Year, United Cerebral Palsy of the Palm Beaches and Treasure Coast; Address 1313 Longworth Building, Washington, D.C., 20515 (202) 225-5792.

13th District

Charlotte, Lee and Sarasota Counties. Part of Collier County.

CONNIE MACK (R)

Born Philadelphia, Pennsylvania, October 29, 1940 Education Fort Myers High School (Fla.), received BS Degree from University of Florida in 1966; Wife Priscilla Children Two Church Catholic Career President, Florida National Bank of Lee County; on Board of Governors, Federal Reserve Board, Miami Branch; elected U.S. House, 1982, 1984; Honors Outstanding Young Man Award, Florida Jaycees, 1975; Director, Chairman of the Board, Cape Coral Hospital, 1975-77; Founding Chairman of the Board, Palmer Drug Abuse Program, 1979-80; Director, Metropolitan Fort Myers Chamber of Commerce; Cape Coral Memorial Arch Committee; Charter Member, Fort Myers Rotary Club; Treasurer, Boy Scouts of America Council 88; Address 504 Cannon House Office Building, Washington, D.C., 20515 (202) 225-2536.

presidential oath. She swore in Lyndon Johnson the day John F. Kennedy was assassinated.



Rep. Lewis



Rep. Ireland



Rep. Mack



Rep. Nelson



Rep. Mica



Rep. Shaw



Rep. Smith



Rep. Lehman

14th District

Portions of Broward and Palm Beach Counties.

DANIEL ANDREW MICA (D)

Born Binghamton, N. Y., February 4, 1944; *Education* attended University of Florida, and graduated from Florida Atlantic University, Boca Raton; *Wife* Martha *Children* Four *Prior Occupations* teacher; administrative assistant to Congressman Paul Rogers; *Career* President of Florida Atlantic University student body and Alumni Association; charter member of Blue Key, FAU; member of Board of Directors, Goodwill Industries; former director, Community Mental Health Center of Palm Beach County and former director Public Television Foundation of South Florida; charter member and secretary of the "Forum Club of the Palm Beaches"; member, Jaycees; honorary member, Kiwanis; elected to U.S. House of Representatives in 1978, reelected 1980, 1982, and 1984; serving on Veterans Affairs and Foreign Affairs Committees and Select Committee on Aging; Chairman, Subcommittee on International Operations; *Address* 131 Cannon House Office Building, Washington, D.C., 20515 (202) 225-3001.

15th District

Most of Broward County.

E. CLAY SHAW, JR. (R)

Born Miami, Florida, April 19, 1939; *Education* Bachelor's Degree, Business Administration, Stetson University, 1961; Master's Degree, Accounting, University of Alabama, 1963; Juris Doctor, Stetson University Law School, 1966; *Wife* Emilie *Children* Four *Church* St. Anthony's, Ft. Lauderdale *Career* Assistant City Attorney of Fort Lauderdale, 1968; Chief City Prosecutor, 1968-69; Associate Municipal Judge, 1969-71; City Commissioner, 1971-73; Vice Mayor, Ft. Lauderdale, 1973 to 1975; Mayor 1975 to 1979; elected to U. S. Congress, 1980, 1982, and 1984. He is a Certified Public Accountant and a member of the American, Florida and Broward County Bar Associations; Past President, National Conference of Republican Mayors; appointed by President Ford, U. S. Special

Trivia unworthy of pursuit

These days it's no big deal to have a woman U.S. Senator, but it was in 1932 when Hattie Caraway (Ophelia Wyatt) became the first woman elected to the U.S. Senate. She was originally appointed to fill the Arkansas seat left vacant by the death of her husband, and was subsequently elected two times, in 1932 and 1938.

Ambassador to Papua, New Guinea; served on Executive Committee of Republican National Committee; *Address* 1213 Longworth House Office Building, Washington, D.C., 20515 (202) 225-3026.

16th District

Portions of Dade and Broward Counties.

LAWRENCE J. SMITH (D)

Born Brooklyn, N.Y., April 25, 1941 *Education* New York University, Brooklyn Law School, LLB Degree, 1964 and JD Degree, 1967 *Wife* Sheila *Children* Two *Religion* Jewish *Career* Governor's Task Force on Criminal Justice Systems, 1980-81; Hollywood Planning and Zoning Board, 1974-1977 (Chairman, 1976 and 1977); Broward County Advisory Board, 1978; Florida House of Representatives, 1978-1982; elected to U.S. House of Representatives, 1982 and 1984; *Honors* Friend of Education Award from Broward County Classroom Teachers' Association, 1979-1980; Civitan Man of the Year, 1982; Jewish National Fund Man of the Year, 1982; President, South Broward Bar Association, 1977-1979; member, Broward County Democrat Executive Committee, 1973-1978; received Environmental Legislators Award from Broward County Sierra Club, 1983; *Address* 113 Cannon Building, Washington, D.C., 20515 (202) 225-7931.

17th District

Portions of Dade County.

WILLIAM LEHMAN (D)

Born Selma, Alabama, October 5, 1913. *Education* Graduate, University of Alabama, 1934. *Prior Occupation* Buick dealer *Wife* Joan *Children* Two *Religion* Jewish *Career* member, Dade County School Board, 1966-70; School Board Chairman, 1970-72; elected to the U. S. House of Representatives in 1972 and subsequently; member, Appropriations Committee, and Chairman of Subcommittee on Transportation; member, U. S. Holocaust Memorial Council; member, Select Committee on Children, Youth and Families; *Address* 2347 Rayburn House Office Building, Washington, D.C. 20515 (202) 225-4211.

For Bible readers the number 40 has special significance. It rained on Noah for 40 days and 40 nights. Moses was on the mount 40 days and 40 nights. Israel spent 40 years in the wilderness. Elijah spent 40 days and 40 nights in the wilderness. Jonah gave Ninevah 40 days to repent. Christ's sojourn in the wilderness was 40 days. Lent lasts 40 days.

18th District

Portions of Dade County.

CLAUDE PEPPER (D)

Born Dudleyville, Alabama, September 8, 1900; Education AB Degree, University of Alabama, 1921; LLB Degree, Harvard Law School, 1924; J.D., 1969, from Harvard; holds honorary LLD Degrees from five Universities; Prior Occupation Attorney Church Baptist Career Instructor of law, University of Arkansas, 1924-25; served in Florida House of Representatives, 1929-30; Florida State Board of Public Welfare, 1933-34; elected to U. S. Senate, 1936; reelected in 1938 and 1944; has been serving in the House since 1963; delegate or alternate to 11 Democratic National Conventions, and Chairman of the Florida delegation in 1940 and 1944; delegate to the Interparliamentary Union from the U.S. Senate at the Hague, 1938, and at Dublin, 1950, also delegate from the House to 15 meetings of the Union from 1975 through 1983; member, House Select Committee on Aging, and Chairman of Subcommittee on Health and Long Term Care; Chairman, House Rules Committee, and member, Subcommittee on Rules of the House; Democratic appointee to National Commission on Social Security

Reform, 1982; Address 2239 Rayburn Building, Washington D.C., 20515 (202) 225-3931.

19th District

Monroe County. Portions of Dade County.

DANTE B. FASCELL (D)

Born Bridgehampton, Long Island, N.Y., March 9, 1917 Education public schools of Miami; J.D. Degree, University of Miami, 1938; Prior Occupation Attorney Wife Jeanne-Marie Children Two Military U. S. Army, WW II; saw action in African, Sicilian and Italian campaigns; Career served in Florida House of Representatives, 1951-54; named "One of Ten Most Outstanding Members of the House," 1951 and 1953; named by Florida Jaycees as "One of Five Outstanding Men in the State," 1951; appointed by the President to the U.S. Delegation, 24th General Assembly of the United Nations; Chairman, Foreign Affairs Committee; Chairman, Arms Control, International Security and Scientific Affairs Subcommittee; member and former chairman, Commission on Security and Cooperation in Europe; has served in the U.S. House of Representatives since 1954; Address 2354 Rayburn House Office Building, Washington, D.C. 20515 (202) 225-4506.



Rep. Pepper



Rep. Fascell

Florida Sheriffs Association Membership Application

A subscription to THE SHERIFF'S STAR magazine (including this annual directory edition) is one of the privileges extended to Honorary Members of the Florida Sheriffs Association. They also receive wallet identification cards, membership emblems for their cars, and THE RANCHER magazine with information about the Boys Ranch, Girls Villa, Youth Ranch and Youth Camps — all operated by the Florida Sheriffs Youth

Ranches, Inc. The annual dues of \$15 are used not only to support the Youth Ranches, but also the educational, informational and crime prevention activities of the Sheriffs Association. The form below may be used to apply for Honorary Membership. Applicants may also order an automobile tag at \$10 each, so others will know they are a supporter of Florida's oldest and most successful law enforcement organization.

I hereby apply for Honorary Membership in the Florida Sheriffs Association.

☐ Miss
☐ Mr.
 Name ☐ Mrs. _____ Date _____
☐ Ms. _____ Please print
 Mailing Address _____

 State _____ Zip Code _____

Please make check or money order payable to

FLORIDA SHERIFFS ASSOCIATION

Please mail application to: Florida Sheriffs Association
 P.O. Box 1487
 Tallahassee, FL 32302

PLEASE CHECK HERE:

- ☐ I am enclosing my annual membership dues of \$15 which includes \$2.50 for a year's subscription to THE SHERIFF'S STAR.
- ☐ As a new member, I wish to purchase _____ Honorary Member auto tags at \$10 each. (Only Honorary Members are eligible to purchase tags.)
- ☐ I am enclosing a gift in addition to my dues of \$_____ to the Florida Sheriffs Youth Ranches, Inc.
- ☐ I am not interested in becoming a member of the Florida Sheriffs Association, but I am enclosing a donation to the Florida Sheriffs Youth Ranches, Inc. *in the amount of \$_____.
- ☐ I wish to become a subscriber to THE SHERIFF'S STAR magazine and enclose \$5 for a one-year subscription.

**All donations to the Florida Sheriffs Youth Ranches are deductible for income tax purposes.*

COUNTY OFFICIALS

County Judges are Elsewhere

County Judges are no longer listed as county officials. They are part of Florida's judicial system, and are therefore listed elsewhere in this publication under the Judicial Branch of State Government.

Source of Population Figures

The population figures used in this directory are estimates certified by the Bureau of Local Government in the Department of Community Affairs to help counties estimate the 1985-86 salaries of their elected officials.

Alachua

Population 168,243
County Seat Gainesville
Sheriff L. J. "Lu" Hindery
Clerk of Circuit Court A. Curtis Powers
Property Appraiser Edward A. Crapo
Tax Collector James F. Bishop, Jr.
Supervisor of Elections J. K. Irby
School Superintendent Dr. Douglas Magann
Commissioners Jim Notestein
Leveda Brown
Edwin B. Turlington
Jane Walker
Thomas Coward
School Board Frank Lagotic
Barbara Gallant
Charles Chestnut III
James W. Longstreth
Margaret Nattress

Baker

Population 17,048
County Seat Macclenny
Sheriff Joe Newmans
Clerk of Circuit Court Harry Richardson
Property Appraiser Gary Barber

Tax Collector Gene Harvey
Supervisor of Elections John J. Barton
School Superintendent Tim Starling
Commissioners James Croft
Macey Starling
T.J. Adams
Benny Joe Bennett
Clifton Barton
School Board Joe B. Crews
James C. Lyons, Jr.
Lois Irene Yarborough
Dwight Crews
Frank D. Kilgo

Bay

Population 112,949
County Seat Panama City
Sheriff LaVelle Pitts
Clerk of Circuit Court Harold Bazzel
Property Appraiser Richard Davis
Tax Collector Donnell Brookins
Supervisor of Elections Gladys A. Chapman
School Superintendent Leonard Hall
Commissioners John Hutt, Jr.
Helen Ingram
Isaac W. Byrd
M. B. Miller

Tommy Loftin
School Board Tommy Smith
Mrs. Deane Bozeman
Ken Brock
Linda Grantham
Dr. Robert Young

Bradford

Population 22,996
County Seat Starke
Sheriff Dolph Reddish
Clerk of Circuit Court Gilbert S. Brown
Property Appraiser Jimmy Alvarez
Tax Collector Esther S. Hall
Supervisor of Elections Jeneva M. Flynn
School Superintendent Jim Duncan
Commissioners Lawrence Mosley
E. L. Norman
Maxie Carter, Jr.
E. W. Hodges, Jr.
Wilbur Waters
School Board Judy Becker
Patricia Spengler
Leonard Schlofman
Rodney Hall
J. T. Parrish

Brevard

Population 323,055
County Seat Titusville

Sheriff Claude W. Miller
Clerk of Circuit Court Raymond C. Winstead, Jr.
Property Appraiser Clark Maxwell, Sr.
Tax Collector C. N. "Newt" Jones
Supervisor of Elections Shirley P. Baccus
School Superintendent Lloyd Southers
Commissioners Charles J. Roberts
Theo York
Thad Altman
Sue Schmitt
Andrea Deratany
School Board Larry Williamson
Vera Walker
John W. Baker
Lynn Demetriades
Esther Baker

Broward

Population 1,100,777
County Seat Ft. Lauderdale
Sheriff Nick Navarro
Clerk of Circuit Court Robert E. Lockwood
Property Appraiser William Markham
Tax Collector Joseph Rosenhagen
Supervisor of Elections Jane C. Carroll
School Superintendent William Leary
Commissioners Gerald Thompson
Sylvia Poitier
Ed Kennedy
Scott I. Cowan
Howard Forman
Nicki E. Grossman
Howard Craft
School Board Marie Harrington
Don Samuels
Lori Parrish
Toni J. Siskin
Jan R. Cummings
Thomas Evans
Neil Sterling

Calhoun

Population 9,325
County Seat Blountstown
Sheriff W. G. (Buddy) Smith
Clerk of Circuit Court Willie D. Wise
Property Appraiser Frank Stone
Tax Collector Vonnice T. Duke
Supervisor of Elections Martin Sewell
School Superintendent Howard Johnson
Commissioners Charles A. Richards
Drew Peacock, Jr.
Ronald W. Wood
Roy Bailey
E. L. Hires
School Board Sonny O'Bryan
William D. Price
Clifford Newsome
Ronnie Hand
Eunice Hill

Charlotte

Population 74,060
County Seat Punta Gorda
Sheriff John J. McDougall
Clerk of Circuit Court Barbara T. Scott
Property Appraiser Oliver Lowe
Tax Collector L. Victor Desguin
Supervisor of Elections Tosie Hindman
School Superintendent Robert Bedford
Commissioners Lee Eure
Paul Monroe, Jr.
Joseph Tringali
Franz Ross, Sr.
Richard L. Holt
School Board Robert Waldrop
Larry E. Scoggins
Mac Horton
Vicky Matthews
Douglas James

Citrus

Population 68,683
County Seat Inverness
Sheriff Charles S. Dean
Clerk of Circuit Court Walt Conners
Property Appraiser Charles H. Allen
Tax Collector Norine S. Gilstrap
Supervisor of Elections Wilma Anderson
School Superintendent Carl Austin
Commissioners Nick Bryant
John Barnes
Alex Griffin
Jean Grant
Bill Broska
School Board David Langer
Ruth Ann Derrico
M. F. Zellner
David Watson
Karen Johnson

Clay

Population 79,886
County Seat Green Cove Springs
Sheriff Jennings Murrhee
Clerk of Circuit Court George L. Carlisle
Property Appraiser Lawrence L. Murray
Tax Collector Ruth D. Lee
Supervisor of Elections Dorothy K. Holt
School Superintendent Ann B. Wiggins
Commissioners Dale S. Wilson
John Keene
Wayne J. Spivey
James Jett
Larry Lancaster
School Board Robert M. Paterson
George Bush
Jack Eckdahl
Jean Varga
Martha Maxwell

Collier

Population
109,219
County Seat
Naples
Sheriff
Aubrey Rogers
Clerk of Circuit Court
William J. Reagan
Property Appraiser
Sam J. Colding
Tax Collector
Guy L. Carlton
Supervisor of Elections
Mary Morgan
School Superintendent
Dr. Thomas L. Richey
Commissioners
John A. Pistor
Fred Voss
Anne Goodnight
C. C. Holland
Max Haase, Jr.
School Board
Jane C. Pauls
Barbara Berry
Deborah Cook
Geraldine Calvin
F. G. McClintock

Columbia

Population
38,592
County Seat
Lake City
Sheriff
Tom Tramel
Clerk of Circuit Court
Mary B. Childs
Property Appraiser
J. Doyle Crews
Tax Collector
H. Ray Walker
Supervisor of Elections
Carolyn D. Kirby
School Superintendent
Dr. Silas Pittman
Commissioners
Ronald Williams
Jerry V. Ward
Ludie Shipp
Kenneth E. Witt
James H. Montgomery
School Board
Jack T. Haltiwanger
Roger E. Little
Dick Chapple
Keith Hudson
Dianne R. Lane

Dade

Population
1,744,113
County Seat
Miami
Sheriff (Director of
Metro-Dade
Police Dept.)
Bobby L. Jones
Clerk of Circuit Court
Richard P. Brinker
Property Appraiser
Franklin B. Bystrom
Tax Collector
Fred Ganz
Supervisor of Elections
David Leahy
School Superintendent
Dr. Leonard Britton
Commissioners
Barry D. Schreiber
Jorge E. Valdes
Barbara M. Carey
Sherman S. Winn
Harvey Ruvn
James F. Redford, Jr.
Beverly Phillips
Clara Oesterle
Stephen P. Clark

School Board

Robert Renick
William H. Turner
Kathleen Magrath
G. Holmes Braddock
Paul L. Cejas
Michael Krop
Janet R. McAliley

DeSoto

Population
21,125
County Seat
Arcadia
Sheriff
J. L. Varnadore
Clerk of Circuit Court
Delma Allen
Property Appraiser
Margaret McAnly
Tax Collector
Quitmon Brown
Supervisor of Elections
David Thornton
School Superintendent
Lawrence D. Browning
Commissioners
John E. Johnson
Kermit E. Roan
Ron Collins
Bobby E. Suggs, Sr.
Robert R. Allen
School Board
James D. Brewer
Ronnie D. Allen
Aurin Collins
T. A. Strickland
James Westberry

Dixie

Population
9,125
County Seat
Cross City
Sheriff
Glen Dyals
Clerk of Circuit Court
Joe Hubert Allen
Property Appraiser
Hal Chewning, Sr.
Tax Collector
Idelle Hatcher
Supervisor of Elections
Sherry C. Mills
School Superintendent
Allen Harden
Commissioners
C. W. Stephenson
Alton J. Land
Leroy E. Evans
Edward R. Osteen
George Edmonds
School Board
Earl Allen
Teddy Cobb
Sharon Snellgrove.
Tommy Cooper
J. D. Cannon

Duval

Population
605,680
County Seat
Jacksonville
Sheriff
Dale Carson
Clerk of Circuit Court
S. Morgan Slaughter
Property Appraiser
Robert A. Mallard
Tax Collector
Lynwood Roberts
Supervisor of Elections
Harry Nearing
School Superintendent
Herb Sang
Councilmen-at-Large
James Wells
Terry R. Wood

Henry Cook
Eric Smith
Bill Basford
Councilmen
Forrest Boone
Aubrey M. Daniel
James F. Tullis
Ed Holtsinger
Gifford Grange
Robert W. Schellenberg
Evelyn Denise Lee
Donald G. Gaffney
Jim Atkins
Joe Forshee
Warren Anthony Jones
Sylvia Webb-Thiebault
Tillie Fowler
Clarence (Mack) Suggs
School Board
Stan Jordan
John W. Sutton
Jack Nooney
Wendell P. Holmes, Jr.
Harry J. Wagner
Dr. Samuel P. Nesbitt
Wendell C. Parker

Escambia

Population
256,715
County Seat
Pensacola
Sheriff
Vince Seely
Clerk of Circuit Court
Ernie Lee Magaha
Comptroller
Joe A. Flowers
Property Appraiser
John R. Jones, Jr.
Tax Collector
Matt Langley Bell, III
Supervisor of Elections
Joe Oldmixon
School Superintendent
Mike Holloway
Commissioners
Phillip M. Waltrip
Kenneth Kelson
Willie J. Junior
Max L. Dickson
Grady Albritton
School Board
Henry McMillan
Lois Suarez
Eric Eggen
C. Edward Stanford, Sr.
Jim C. Bailey

Flagler

Population
14,811
County Seat
Bunnell
Sheriff
Robert E. McCarthy
Clerk of Circuit Court
Shelton B. Barber
Property Appraiser
John W. Seay
Tax Collector
Suzette Pellicer
Supervisor of Elections
Etta Peterson
School Superintendent
Don V. Kaupke
Commissioners
Louis M. Steflik
Thomas W. Durrance
Marvin Henry
Albert B. Johnston, Jr.
Merhl Shoemaker
School Board
Andy Anderson
Nancy Dance
Herschel C. King
James L. DuPont
Jack Haas

Franklin

Population
8,254
County Seat
Apalachicola
Sheriff
Jack Taylor, Jr.
Clerk of Circuit Court
Lee R.P. Rivers
Property Appraiser
John James, Jr.
Tax Collector
Betty W. Sangaree
Supervisor of Elections
Doris Shiver Hamm
School Superintendent
Gloria H. Tucker
Commissioners
Willard M. Vinson
Harry Falk, Jr.
R. Brenton Mabrey, Jr.
Jimmy G. Mosconis
Percy Mock
School Board
David Ray Ard
Robert H. Miller, Jr.
Buford Golden
Ted Mosteller
Wayne Mock

Gadsden

Population
43,851
County Seat
Quincy
Sheriff
W. A. Woodham
Clerk of Circuit Court
Wayne Hanna
Property Appraiser
George Hamilton
Tax Collector
W. A. Summerford
Supervisor of Elections
Denver Hutchinson
School Superintendent
Robert H. Bryant
Commissioners
Louise Blackburn
Paul Nicholson
Lamar Massey
Forrest Davis, Jr.
Earl W. Lodge
School Board
Harold J. Henderson
H. Jefferson Davis, Jr.
William E. Potter
William K. Pitts, Jr.
Witt Campbell

Gilchrist

Population
7,031
County Seat
Trenton
Sheriff
Roy J. Rodgers
Clerk of Circuit Court
Jackie R. Barron
Property Appraiser
D. Ray Harrison, Jr.
Tax Collector
W. W. Welch
Supervisor of Elections
Susan J. Bryant
School Superintendent
Ray E. Thomas
Commissioners
Addy Jones
Cecil Corbin
W. B. Mathis, Jr.
Jimmie Sheffield
Shelton P. Thomas
School Board
James E. Vickers, Jr.
Raymond D.
Hutchinson

Elvin Mathews
Carol A. Hyde
Woodrow H. Smith

Glades

Population
6,590
County Seat
Moore Haven
Sheriff
Russell Henderson
Clerk of Circuit Court
Jerry L. Beck
Property Appraiser
Larry Luckey
Tax Collector
Regina Brown
Supervisor of Elections
Holly Green
School Superintendent
Linda R. Taylor
Commissioners
Samual A. Griffin
John B. Coffey
Jerry Sapp
Vance Whidden
William Busbee
School Board
Jackie W. Bass
Kathleen Browning
Mike Pressley
Thelma Arnold
Phyllis Norris

Gulf

Population
11,073
County Seat
Port St. Joe
Sheriff
Al Harrison
Clerk of Circuit Court
Jerry T. Gates
Property Appraiser
Kesley Colbert
Tax Collector
Eda Ruth Taylor
Supervisor of Elections
Cora Sue Robinson
School Superintendent
B. Walter Wilder
Commissioners
Armond B. Traylor
Douglas Birmingham
William R. Branch
Everett Owens, Jr.
Eldridge Money
School Board
Oscar Redd
Ted L. Whitfield, Jr.
James L. Hanlon, Jr.
Waylon Graham
Gene Raffield

Hamilton

Population
9,156
County Seat
Jasper
Sheriff
Charlie Rhoden
Clerk of Circuit Court
Alice Jones
Property Appraiser
F. Kenneth Tuten
Tax Collector
Ulma Braswell
Supervisor of Elections
Sally M. Sapp
School Superintendent
Owen Hinton, Jr.
Commissioners
Lamar Hill
Wyndell Wynn
Lewis Vaughn
Durwood Morgan
David Goolsby

School Board
W. P. Griffin, Jr.
Waylon Bush
Willard Godwin
Hilward Morgan
J. David Barker

Hardee

Population
28,803
County Seat
Wauchula
Sheriff
Doyle Bryan
Clerk of Circuit Court
Coleman W. Best
Property Appraiser
Carolyn Coker
Tax Collector
Curtis Ezelle
Supervisor of Elections
Sonny Coker
School Superintendent
Peggy Shackelford
Commissioners
Samuel L. Rawls
Benny Albritton
Jim Moye
Roland Skipper
Maurice Henderson
School Board
William R. Lambert, Jr.
Gordon Norris
Lewis Pace
Linda Clark
James Scarborough

Hendry

Population
21,668
County Seat
LaBelle
Sheriff
Earl (Sermon) Dyess, Jr.
Clerk of Circuit Court
Charlotte Fitzsimmons
Property Appraiser
Dale Small
Tax Collector
Peggy S. Hampton
Supervisor of Elections
Elizabeth J. Foote
School Superintendent
William C. Burke
Commissioners
C. E. Hall
Donald A. Davis
Donald E. Pratt
Phillip Roland
Robert E. McDaniel, Jr.
School Board
Judy Cross
Beauford Davidson
Fred Dyess
John S. McGahee
Linda Haney

Hernando

Population
61,945
County Seat
Brooksville
Sheriff
Tom Mylander
Clerk of Circuit Court
Harold W. Brown
Property Appraiser
Lester Samples, Jr.
Tax Collector
Leona Bechtelheimer
Supervisor of Elections
Neil T. Kinnear, Jr.
School Superintendent
Dr. James K. Austin
Commissioners
Frank Fish
William T. Koenig III
Leonard Tria, Jr.
Henry Ledbetter

Thomas E. Lyons, Jr.
School Board
Joseph V. DeLena
Paul H. Clemons
Louise Boehme
Leland P. McKeown
Donald Hensley

Highlands

Population
56,009
County Seat
Sebring
Sheriff
Joe Sheppard
Clerk of Circuit Court
Earl Rich
Property Appraiser
J. W. (Billy) Martin
Tax Collector
J. T. Landress
Supervisor of Elections
Jimmy Whitehouse
School Superintendent
Ruth E. Handley
Commissioners
Gene Bigbie
C. F. Howerton
Carl P. Arant, Jr.
C. J. Wise
Claude "Chip"
Boring
School Board
Joseph A. Franza
Peter H. Pollard
Robert Fitzgerald, Jr.
Margaret L. Turnbull
Bill Gene Smith

Hillsborough

Population
721,990
County Seat
Tampa
Sheriff
Walter C. Heinrich
Clerk of Circuit Court
Richard L. Ake
Property Appraiser
William R. Daniel, Jr.
Tax Collector
Melvin B. Smith
Supervisor of Elections
Robin C. Krivanek
School Superintendent
Dr. Raymond Shelton
Commissioners
Ron Glickman
Jan Platt
Pam Iorio
Rodney Colson
Rubin E. Padgett
James D. Selvey
Pick Talley
School Board
Roland H. Lewis
Marion S. Rodgers
R. Sonny Palomino
Joe E. Newsome
A. Leon Lowry, Sr.
Sam Rampello
Cecile W. Essrig

Holmes

Population
15,356
County Seat
Bonifay
Sheriff
Thomas Strickland
Clerk of Circuit Court
Cody Taylor
Property Appraiser
Jack Faircloth
Tax Collector
Edna Varnum
Supervisor of Elections
Marlin D. Register

School Superintendent
Jack Jones
Commissioners
Donald (Donnie)
Morrison
Jerry English
E. E. Sims
Felton Miller
Paul Jernigan
School Board
Hubert Hendrix
Houston McCormick
L. T. Sonny Johnson, Jr.
Johnnie F. Bradshaw
Bobby Johnson, Sr.

Indian River

Population
74,162
County Seat
Vero Beach
Sheriff
Tim Dobeck
Clerk of Circuit Court
Freda Wright
Property Appraiser
David Nolte
Tax Collector
Gene E. Morris
Supervisor of Elections
Ann Robinson
School Superintendent
Dr. James A. Burns
Commissioners
Maggie Bowman
Pat Lyons
Don C. Scurlock, Jr.
William C. Wodtke, Jr.
Dick Bird
School Board
Dorothy A. Talbert
Kathleen Dowd
Judd Barker, Jr.
Carol Johnson
Joe N. Idlette, Jr.

Jackson

Population
39,938
County Seat
Marianna
Sheriff
John P. McDaniel
Clerk of Circuit Court
Daun Crews
Property Appraiser
Herbert Lockey
Tax Collector
Betty Ford Hatcher
Supervisor of Elections
Alyne Pitman
School Superintendent
Tim Chase
Commissioners
S. D. Johnson
John Padgett
Gloria Moreland
J. P. McDaniel
Alva Mercer
School Board
E. D. Patterson, Jr.
R. B. Beall, Sr.
Louise Boone
James F. Williams
B. E. Charles

Jefferson

Population
11,395
County Seat
Monticello
Sheriff
Ken Fortune
Clerk of Circuit Court
Eleanor B. Hawkins
Property Appraiser
Steve C. Walker, Jr.

Tax Collector
Frances H. Walker
Supervisor of Elections
Lois M. Riter
School Superintendent
Stephen C. Walker
Commissioners
Mordaunt Bishop
Dr. John A. Ward
Jessie E. Cooksey
Walter B. Edwards, Jr.
T. Butler Walker
School Board
Paula Hayes
Elizabeth Hall
Becky Stoutamire
Edwin C. Faglie
James Boland, Jr.

Lafayette

Population
4,356
County Seat
Mayo
Sheriff
Bobby McCray
Clerk of Circuit Court
Paul Trawick
Property Appraiser
G. W. Hicks, Jr.
Tax Collector
Mertic Wimberley
Supervisor of Elections
Linda F. Barrington
School Superintendent
Milton E. Ceraso
Commissioners
Ronald L. Smith
Chester McCray
Norman E. Jackson
Sidney Adams
Edward Walker
School Board
Hiram Bell
Bill Lamb
Ray Buchanan
Julian E. Adams
Bobby Johnson

Lake

Population
119,902
County Seat
Tavares
Sheriff
Noel E. Griffin, Jr.
Clerk of Circuit Court
James C. Watkins
Property Appraiser
Ed Havill
Tax Collector
T. Keith Hall
Supervisor of Elections
Emogene W. Stegall
School Superintendent
Freddie Garner
Commissioners
James R. Carson, Jr.
Lex A. Deems
Claude Smoak
Thomas J. Windram
Glenn C. Burhans
School Board
Georgia Phillips
Charles Beals
Anna Cowin
C. A. Deems II
Kyleen Fischer

Lee

Population
251,768
County Seat
Fort Myers
Sheriff
Frank Wanicka
Clerk of Circuit Court
Charlie Green

Property Appraiser
Kenneth M. Wilkinson
Tax Collector
Richard L. Steele
Supervisor of Elections
Enid D. Earle
School Superintendent
Dr. James E. Melvin
Commissioners
Porter J. Goss
Donald Slisner
Mary Ann Wallace
Roland Eastwood
William Fussell
School Board
Robert Ratliff III
Mary M. Laurel
Rayma C. Page
Howard DeVore
Barbara Wallace

Leon

Population
163,266
County Seat
Tallahassee
Sheriff
Eddie Boone
Clerk of Circuit Court
Paul F. Hartsfield
Property Appraiser
John P. Brown
Tax Collector
John Chafin
Supervisor of Elections
Jan Pietrzyk
School Superintendent
Charles Couch
Commissioners
Wm. Douglas Nichols
Gayle Nelson
Bill Montford
Robert K. Henderson
J. Lee Vause
School Board
George Anderson
Bill Wilson
Emily T. Millett
Richard Merrick
Donna M. Harper

Levy

Population
21,942
County Seat
Bronson
Sheriff
Pat Hartley
Clerk of Circuit Court
Douglas M. McKoy
Property Appraiser
Dwight Bell
Tax Collector
Donald H. Richburg
Supervisor of Elections
Joy S. Smith
School Superintendent
Will W. Irby III
Commissioners
J. Donald Holmes
J. L. Townsend
Wm. Samuel Yearty II
Mike Davis
Elmer Smith
School Board
Wayne E. Beauchamp
Nancy Bell
R. H. Ross
Christopher C. Hardee
Richard A. Lynch

Liberty

Population
4,454
County Seat
Bristol
Sheriff
Harrell W. Revell

Clerk of Circuit Court
Duncan Hosford
Property Appraiser
Wilford M. Deason
Tax Collector
Lester W. Summers
Supervisor of Elections
Edna W. Stanley
School Superintendent
Jerry M. Johnson
Commissioners
J. L. Johnson
Sidney "Gene" Free
James E. Johnson
John Troy Sanders
Joe Burke
School Board
Herbert M. Whittaker
Thomas Duggar
W. L. Potter
Joseph C. Combs
Ras B. Hill

Madison

Population
15,427
County Seat
Madison
Sheriff
Joe C. Peavy
Clerk of Circuit Court
Alfred Welch
Property Appraiser
W. G. Rutherford
Tax Collector
Wes Kelley
Supervisor of Elections
Kathleen M. Burnette
School Superintendent
Randall M. Buchanan
Commissioners
Roy C. Smith
Jack Hunter
Bert Thigpen
Philip Howell
Allen Cherry
School Board
Carolyn Bishop
S. H. Pridgeon, Jr.
Paul Braswell
Roy Milliron
Sam McGhee

Manatee

Population
165,515
County Seat
Bradenton
Sheriff
Charlie Wells
Clerk of Circuit Court
Richard B. Shore, III
Property Appraiser
Frank Perkins
Tax Collector
Samuel A. Cornwell, Jr.
Supervisor of Elections
Bob Sweat
School Superintendent
Charles E. (Gene) Witt
Commissioners
Edward W. Chance
Kent C. Chetlain
Westwood H.
Fletcher, Jr.
Lloyd C. Hagaman, Jr.
Maxine M. Hooper
School Board
Louise R. Johnson
Marjorie G. Kinnan
Gilbert W. McNeal
Elizabeth A. Nevin
Jesse J. Davis, Jr.

Marion

Population
148,864
County Seat
Ocala

Sheriff
Don Moreland
Clerk of Circuit Court
Frances E. Thigpin
Property Appraiser
Rudy Muckenfuss
Tax Collector
Thomas Olson
Supervisor of Elections
Alice T. Wurst
School Superintendent
R.S. Archibald III
Commissioners
Gail Cross
Murray E. Fugate
Roy E. Abshier
T.W. (Tommy) Needham
Dr. Steve Gilman
School Board
Betty Cluster
Sharlene Perry
James C. Ergle, Jr.
Dr. Carole A. Parrish
Lamar Luffman

Martin

Population
77,519
County Seat
Stuart
Sheriff
James D. Holt
Clerk of Circuit Court
Louise V. Isaacs
Property Appraiser
A. D. Malfregeot
Tax Collector
Larry O'Steen
Supervisor of Elections
Peggy Stewart Robbins
School Superintendent
Vincent J. Navitsky
Commissioners
Frank Wacha
Thomas J. Higgins
Thomas G. Kenny III
Maggy Hurchalla
John W. Holt, Jr.
School Board
Frank Hughes
Jody Bond Smith
Joyce Hobson
Pam Black
John Alexander

Monroe

Population
68,752
County Seat
Key West
Sheriff
William A. Freeman, Jr.
Clerk of Circuit Court
Danny Kolhage
Property Appraiser
Ervin A. Higgs
Tax Collector
Harry F. Knight
Supervisor of Elections
Robert L. Brown
School Superintendent
Dr. Armando J.
Henriquez
Commissioners
Wilhelmina Harvey
Alison Fahrer
William (Billy) Freeman
Edwin Swift III
John Stormont
School Board
Robert R. Padron
Sydney E. Mathews
Gerald Edd Adair
Dr. Geraldine T. Caron
Ruth Alice Campbell

Nassau

Population
37,690

County Seat
Fernandina Beach
Sheriff
Lawrence E. Ellis
Clerk of Circuit Court
T. J. Greeson
Property Appraiser
James Page
Tax Collector
Gwendolyn Miller
Supervisor of Elections
Shirley N. King
School Superintendent
Craig Marsh
Commissioners
Gene R. Blackwelder
Hazel Jones
John F. Claxton
James E. Testone
Charles A. Pickett
School Board
William D. Rodeffer
Myra Jane Brock
Robert B. Johnson
Rita Braddock
David P. Page

Okaloosa

Population
128,941
County Seat
Crestview
Sheriff
Larry Gilbert
Clerk of Circuit Court
Newman C. Brackin
Property Appraiser
Howard E. Hilburn
Tax Collector
Joseph G. Stokes
Supervisor of Elections
Elsie B. Garrett
School Superintendent
Pledger V. Sullivan
Commissioners
Joe Mosier
Bill W. Peebles, Jr.
Sam Brunson
Larry Y. Anchors
Michael Mitchell
School Board
Paul A. Petrey, Jr.
W. W. Thompson
Andrew F. Giesen, Jr.
Barbara Moore
R. C. McKelvey

Okeechobee

Population
23,878
County Seat
Okeechobee
Sheriff
John W. Collier
Clerk of Circuit Court
Gloria J. Ford
Property Appraiser
Thomas W. Gaughan
Tax Collector
Athleon Alderman
Supervisor of Elections
Rowena Parkerson
School Superintendent
Danny L. Mullins
Commissioners
James Lashley
J. C. Bass
Clif Betts, Jr.
James N. Broome
Charles W. Harvey
School Board
David Hester
Donna Enrico
Thomas L. Close
Robert Joiner
Stephen M. Kos

Orange

Population
530,424
County Seat
Orlando
Sheriff
Lawson L. Lamar
Clerk of Circuit Court
Bill Gorman
County Comptroller
Tom Locker
Property Appraiser
Ford S. Hausman
Tax Collector
Earl K. Wood
Supervisor of Elections
Betty Carter
School Superintendent
Dr. James L. Schott
Commissioners
Vera M. Carter
Bob Harrell
Hal Marston
Tom Dorman
Lou Treadway
School Board
H. Keith Stone
William Frangus
Raymond Bassett
Franklin Dee Parsons
Kattie J. Adams
William Thomas
Barnes II
Iris B. Tapley

Osceola

Population
69,995
County Seat
Kissimmee
Sheriff
Bob Fornes
Clerk of Circuit Court
Mel Wills, Jr.
Property Appraiser
Robert M. Day
Tax Collector
Murray A. Bronson
Supervisor of Elections
Donna Bryant
School Superintendent
Max E. Waters
Commissioners
Randy Sheive
James Swan
Michael D. Bast
Larry Whaley
Bill Beck
School Board
A. Eugene
Thompson, Jr.
Josephine Chen
Karen L. Kerr
Martha B. Anderson
M. Bruce DeBord

Palm Beach

Population
682,638
County Seat
West Palm Beach
Sheriff
Richard P. Wille
Clerk of Circuit Court
John B. Dunkle
Property Appraiser
Rebecca E. Walker
Tax Collector
Allen C. Clark
Supervisor of Elections
Jacqueline Winchester
School Superintendent
Thomas J. Mills
Commissioners
Karen Marcus
Ken Spillias
Jerry L. Owens
Dorothy Wilken

Kenneth Adams
School Board
Hugh MacMillan, Jr.
Louis Eassa
Gail Bjork
Susan Pell
Lynda M. Johnston
Robert S. Howell
Joseph N. Belluccio

Pasco

Population
225,821
County Seat
Dade City
Sheriff
Jim Gillum
Clerk of Circuit Court
J. E. Pittman
Property Appraiser
Ted Williams
Tax Collector
K. M. "Mike" Olson
Supervisor of Elections
Kurt Browning
School Superintendent
Thomas E. Weightman
Commissioners
Sylvia Young
Curtis L. Law
Ann Hildebrand
Allan Safranek, Jr.
Michael D. Weils
School Board
Agnes Davis Deal
Janet E. Tolar
James M. Marlowe
Gerald P. Petersen
Dorothy S. Mitchell

Pinellas

Population
783,265
County Seat
Clearwater
Sheriff
Gerard A. Coleman
Clerk of Circuit Court
Karleen F. DeBlaker
Property Appraiser
Ronald J. Schultz
Tax Collector
O. Sanford Jasper
Supervisor of Elections
Charles J. Kaniss
School Superintendent
Dr. Scott Rose
Commissioners
George Greer
Charles E. Rainey
John Chestnut, Jr.
Bruce Tyndall
Barbara Sheen Todd
School Board
Betty Hamilton
The Rev. Albert G.
Blomquist
Calvin Hunsinger
Ron Walker
Gerald Castellanos
Dr. Frank X. Pesuth
Wallace J. Voege

Polk

Population
355,413
County Seat
Bartow
Sheriff
Dan Daniels
Clerk of Circuit Court
E. D. "Bud" Dixon
Property Appraiser
James L. Roden
Tax Collector
Hobson Strain
Supervisor of Elections
Helen B. Gienau

School Superintendent
Dr. John Stewart
Commissioners
Larry Libertore, Jr.
Lee Draper
Jack Simmers
Ernie Caldwell
Royce Ready
School Board
Nancy Simmons
Dan L. Moody
J. J. Corbett
Rubie E. Wilcox
Ted Aggelis

Putnam

Population
55,235
County Seat
Palatka
Sheriff
E. W. Pellicer
Clerk of Circuit Court
Edward L. Brooks
Property Appraiser
Larry Pritchett
Tax Collector
B. M. "Mike" Noone
Supervisor of Elections
Donald L. Hersey
School Superintendent
C. L. Overturf, Jr.
Commissioners
Juanda W. Allender
John Eubanks
Charles R. Baird
C. Ward Hancock
Dave Browning
School Board
James L. Padgett
William J. Turnbull
Vivian O. McLendon
William Owens
Raymond S. Rood III

St. Johns

Population
64,143
County Seat
St. Augustine
Sheriff
Neil J. Perry
Clerk of Circuit Court
Carl E. "Bud" Markel
Property Appraiser
Fredrick A. Powers
Tax Collector
Dennis W.
Hollingsworth
Supervisor of Elections
W. A. (Gus) Thomas
School Superintendent
Otis A. Mason
Commissioners
Sarah W. Bailey
Francis N. Brubaker
Lawrence O. Hartley
Harry Waldron
Phyllis L. Lydon
School Board
Thomas L. Allen, Jr.
Pete Weingartner
Barbara Ward
Frank D. Usina
Robert W. Webb, Jr.

St. Lucie

Population
111,165
County Seat
Ft. Pierce
Sheriff
Robert C. Knowles
Clerk of Circuit Court
Roger Poitras
Property Appraiser
James W. Bass

Tax Collector
Dorothy J. Conrad
Supervisor of Elections
Gertrude Walker
School Superintendent
George R. Hill
Commissioners
Havert Fenn
E. E. Green
Jack Krieger
Dale Trefelner
Jim Minix
School Board
Thomas H. Bruhn
Susan V. Minch
Jeffrey S. Furst
Dale Cassens
Samuel Gaines

Santa Rosa

Population
61,842
County Seat
Milton
Sheriff
Mauriece Coffman, Jr.
Clerk of Circuit Court
Gerald F. Barnes
Property Appraiser
Robert Burgess
Tax Collector
Barbara Holley
Supervisor of Elections
David E. McDonald
School Superintendent
Bennett C. Russell
Commissioners
Marvin Fowler, Sr.
Billy Lee, Sr.
William Carroll
Howard Barnes
David C. Kessler
School Board
Kenneth E. Smith
L. L. Drinkard
Leonida Pittman
Ted Dotson
Carol McDaniel

Sarasota

Population
231,153
County Seat
Sarasota
Sheriff
Geoff Monge
Clerk of Circuit Court
R.H. Hackney, Jr.
Property Appraiser
John W. Mikos
Tax Collector
Barbara Ford-Coates
Supervisor of Elections
Joanne E. Koester
School Superintendent
Dr. Charles Fowler
Commissioners
Jerry L. Hente
Jim Greenwald
Mabry Carlton
Jeanne McElmurray
Robert L. Anderson
School Board
Mary M. McAdoo
Dr. Kay Glasser
David E. Olson
Susan Richardson
Gene Matthews

Seminole

Population
214,870
County Seat
Sanford
Sheriff
John E. Polk
Clerk of Circuit Court
David Berrien

Property Appraiser
H.W. (Bill) Suber
Tax Collector
G. Troy Ray, Jr.
Supervisor of Elections
Sandra Goard
School Superintendent
Robert W. Hughes
Commissioners
Barbara Christensen
Robert Sturm
Fred Streetman
Sandra Glenn
William Kirchhoff
School Board
Nancy Warren
Jean Bryant
William J. Kroll
Renee "Pat" Telson
Joseph Williams, Jr.

Sumter

Population
26,552
County Seat
Bushnell
Sheriff
Jamie Adams
Clerk of Circuit Court
Bernard R. Shelnett, Jr.
Property Appraiser
Ronald E. Hawkins
Tax Collector
Tom Swain
Supervisor of Elections
Katherine Lovett
School Superintendent
Joe R. Strickland
Commissioners
Robert (Tom) Dixon
W. T. Blackmon
William C. Wing
Harry Lovett
Stanton Gideons, Jr.
School Board
Robert A. Shoemaker
Joe D. Merritt
Sherman G. Wilson
Rosa Lee Tomberlin
C. Aubrey Caruthers

Suwannee

Population
24,816
County Seat
Live Oak
Sheriff
Robert Leonard
Clerk of Circuit Court
Jerry A. Scarborough
Property Appraiser
Joseph T. Clayton, Jr.
Tax Collector
George Burnham, Jr.
Supervisor of Elections
Marjorie Carmichael
School Superintendent
Frank B. Stankunas
Commissioners
Steve Rowell
W. W. Jernigan
Verneil Johnson
Wayne Long
Clarence Crowe
School Board
Sam Barnett
Barbara A. Nelson
George L. Knight
Tom Lashley
J. M. Holtzclaw

Taylor

Population
17,605
County Seat
Perry
Sheriff
Quentin O. Whittle

Clerk of Circuit Court
Charles R. Carlton
Property Appraiser
Eldon Sadler
Tax Collector
Jackson Tedder
Supervisor of Elections
Margaret Hamby
School Superintendent
Glenda G. Hamby
Commissioners
Delton E. Lundy
Edwin Hendry
Andrew C. Wood
Walter Rowell
Johnny Lee Hankerson
School Board
Edward Harvey, Jr.
Willie J. Hightower
A. L. (Buck) McLeod
Billy Ricketson
Michael O'Steen

Union

Population
10,489
County Seat
Lake Butler
Sheriff
Jerry Whitehead
Clerk of Circuit Court
Margie F. Cason
Property Appraiser
Wilford Croft
Tax Collector
Josephine Addison
Supervisor of Elections
Babs Roberts Montpetit
School Superintendent
James H. Cason III
Commissioners
Paul Riherd
Fred A. Cox
Sidney Todd
Dale Smith
Mitch Brannen
School Board
Regina Parrish
Morris Dobbs
Alfred Elixson
Betty Lee Emerick
Steve Saunders

Volusia

Population
295,368
County Seat
DeLand
Sheriff
Edwin Duff II
Clerk of Circuit Court
V. Y. Smith
Property Appraiser
John Turner, Jr.
Tax Collector
Finance Director
Albert W. Gault
Supervisor of Elections
Katherine S. Odham
School Superintendent
Dr. James E. Surratt
County Councilmen
Jack Ascherl
Big John
John Summers
Jerome Doliner
Kurt Massfeller
Frank Bruno, Jr.
Roy M. Schleicher
School Board
Dr. Edward
Smotherman
Alfred C. Williams
J. Boyd DeLoach
Beebe S. White
Ohse E. Davis
Richard S.
Graham, Atty.

Wakulla

Population
12,691
County Seat
Crawfordville
Sheriff
David F. Harvey
Clerk of Circuit Court
Carlton Tucker
Property Appraiser
Ronnie Kilgore
Tax Collector
Ilene C. Spears
Supervisor of Elections
Sherida Crum
School Superintendent
Roger D. Stokley
Commissioners
Murray McLaughlin
Wilhelmina Cronin
Wright Alexander, Jr.
Billy Porter
James Taylor
School Board
Jackie Walker
James W. Smith II
Tommy L. Oaks
Michael H. Falk
Franklin Roberts

Walton

Population
24,217
County Seat
DeFuniak Springs
Sheriff
Quinn A. McMillian
Clerk of Circuit Court
Catherine King
Property Appraiser
Billy Fountain
Tax Collector
Jack Little
Supervisor of Elections
Nellie Thompson
School Superintendent
Teddy DeShazo
Commissioners
W. F. Miles
Sam Pridgen
Sabra Martin
Derward Owens
Joe Griffin
School Board
Dorothy Herring
Dewyne Douglass
Gary Billingsley
David Johnson
Sabra Martin

Washington

Population
14,860
County Seat
Chipley
Sheriff
Fred Peel
Clerk of Circuit Court
Travis Pitts
Property Appraiser
Roland B. Walsingham
Tax Collector
Mary Hodges
Supervisor of Elections
Marie Canum Mitchell
School Superintendent
Kelly Brock
Commissioners
John E. Carter
Albert F. Davis, Sr.
Hubert Hayes
Max Wells
Donald Haddock
School Board
Newton Brock
Jim Kimbrough
Harold Hightower
Euliss Locke
Emma O. Trawick



FLORIDA SHERIFFS



Alachua County Gainesville

Sheriff L. J. "Lu" Hindery (D)

Born DeLand, Florida, January 7, 1924
Education public schools of DeLand; BS Degree, University of Florida; Two years, U. of F. Law School *Wife* Eleonore (Honey) *Children* Three *Church* Episcopal *Career* Alachua County Sheriff's Office, 1949; Chief Deputy, 1955; elected Sheriff in 1976; reelected, 1980, 1984; graduate, F.B.I. National Academy; has received approximately 1,000 hours of IACP, NSA, and CCJST training in jail operations, police management, collective bargaining, etc. *Military* three years in infantry, WW II; one year as M.P. in Korean War; *Honors* Chairman of Legislative Committee, member and Vice Chairman of Board of Directors, 1986, Lifetime Honorary Member and Treasurer, Florida Sheriffs Association; Founder and Past Chairman, Police Executive Council of Alachua County; member, Police Task Force, Governor's Commission on Criminal Justice Standards and Goals; member of advisory boards for Santa Fe Community Corrections Center, Santa Fe Community College Police Academy, Alachua County Crisis Center, Alachua County Emergency Medical Services; Chairman, Florida Sheriffs' Youth Fund Board, 1985; member Governing Board, Florida Sheriffs Youth Ranches, Inc., 1986.

Baker County Macclenny

Sheriff Joe Newmans (D)

Born Sanderson, Florida, August 28, 1931
Education public schools of Baker County; Jacksonville School of Technology *Wife* Yvonne *Children* Three *Church* Baptist *Career* Elected Sheriff in 1972; reelected in 1976 and 1980; reelected in 1984 without opposition; *Honors* Member, Florida Sheriffs Association's Board of Directors.

Bay County Panama City

Sheriff LaVelle Pitts (D)

Born Bay County, Florida, October 9, 1934; lifelong resident of Bay County Florida; *Education* Millville Elementary School, Bay High School, Panama City; Jones Junior College, Ellisville MS; Gulf Coast Community College, Panama City; Florida State University; *Wife* Sally Jo *Children* Six *Church* First United Methodist, and First Baptist *Career* 28 years in law enforcement; served as Jailer, Deputy and Chief Criminal Investigator, Bay County; Chief of Police, Springfield, Florida; State Deputy Fire Marshal; Special Agent, Florida Sheriffs' Bureau; Chief of Detectives, Leon County; appointed acting Sheriff of Jefferson County by Governor, 1967; Major, Florida Marine Patrol; elected Sheriff, 1980; reelected, 1984; *Military* U. S. Marine Corps.

Bradford County Starke

Sheriff Dolph Reddish (D)

Born Starke, Florida, August 26, 1932, one of seven sons *Education* public schools of Bradford County; attended Santa Fe Jr. College, Gainesville *Church* Baptist *Career* joined Bradford County Sheriff's Department in 1957; attended Florida Law Enforcement Training Academy, FBI Executive Development course; graduate of FBI National Academy; Police Standards Council, Career Development course; certified Police Instructor; elected Sheriff in 1972; reelected in 1976, 1980, and 1984 without opposition, (first unopposed Sheriff in 75-year history of Bradford County); graduate of National Sheriffs' Association Institute; graduate, National Institute of Corrections *Military* Rank of Sgt. in U. S. Air Force, 1952-56; *Honors* Past President, Bradford County Children's Association; member of Area



Sheriff Hindery
Alachua County



Sheriff Pitts
Bay County



Sheriff Newmans
Baker County



Sheriff Reddish
Bradford County



Sheriff Miller
Brevard County



Sheriff Navarro
Broward County



Sheriff Smith
Calhoun County

Law Enforcement Training Committee; first son to succeed father as Sheriff in Florida via election; past member, Board of Trustees, Florida Sheriffs Boys Ranch, Girls Villa and Youth Fund, Inc.; past member and Secretary-Treasurer of Florida Sheriffs Youth Fund, elected to Florida Sheriffs Association Board of Directors, 1981 and 1984.

Brevard County

Titusville

Sheriff Claude W. Miller (D)

Born Clover, South Carolina, January 25, 1937 Education public schools, Wilmington, N. C.; Brevard Community College, AS Degree; University of Central Florida, BA Degree, Criminal Justice; Wife Kathy Children Two Church Protestant Career Hampton, Va., 1959-64; Titusville, Florida, Police Department, 1965-78; appointed Chief, 1973; graduate, FBI National Academy, 105th Session; appointed Sheriff, January, 1979; appointed Acting Chief of Melbourne, Florida, Police Department, August, 1979—July, 1980; elected Sheriff, 1980; reelected, 1984; Honors Director, 7th District, Florida Police Chiefs Association; appointed by Governor to Local Law Enforcement Advisory Council; honored by Florida Police Chiefs Association for Outstanding Service, 1976; chosen Lawman of the Year, 1979, by American Legion Auxiliary; member, Florida Sheriffs Association's Board of Directors.

Broward County

Ft. Lauderdale

Sheriff Nick Navarro (R)

Born Havana, Cuba, November 11, 1929 Education University of Havana, three years; U.S. Treasury Department Law Enforcement Academy; U.S. Justice Department Narcotics School; St. Petersburg Junior College (Police Administration); Wife Sharron Children Four Church Presbyterian Career 25-year law enforcement career starting as a patrolman with the Metro-Dade (Dade County) Police Department; also served with U.S. Treasury Department, Bureau of Narcotics, Florida Department of Law Enforcement and Broward County Sheriff's Department; created Organized Crime Bureau in the Sheriff's Department in 1971; retired as Major in command of Sheriff's Department's Organized Crime Division in January, 1984; elected Sheriff in 1984; Instructor, International Academy of Law Enforcement, Washington, D.C.; certified as Police Instructor by Division of Criminal Justice Standards and Training, Flor-

ida Department of Law Enforcement. Military U.S. Army, 1951-53; Honors Founder of 10-24 Association and Going Home Fund for Runaway Children; Past President, American Society of Industrial Security; member, Boards of Directors, Boys Club of America, Kids in Distress and Crime Stoppers.

Calhoun County

Blountstown

Sheriff William G. "Buddy" Smith (D)

Born Altha, Florida, February 19, 1942 Education Mt. Dora High School; Two years at Troy State College; Wife Sharlyn Children Two Church Church of God Career Chief Deputy, Calhoun County Sheriff's Dept., 5 years; Police Standards School, Chipola Junior College; breathalyzer courses at Gulf Coast Junior College; elected Sheriff, 1976; reelected, 1980 and 1984; Honors He and his family selected Outstanding Farm Family of the Year, 1969; Past President, Calhoun County Farm Bureau; Past President, Blountstown Lions Club; appointed Chaplain, Florida Sheriffs Association, 1981, 1982, 1983, 1985, and 1986.

Charlotte County

Punta Gorda

Sheriff John McDougall (R)

Born Boston, Mass., July 9, 1942 Education public schools, Boston; attended St. Stephen's (Croghan, N.Y.), St. Raphael's (Lafayette, N.J.) and Holy Name College (Washington, D.C.) during seven years as a novice in the Franciscan Brothers Training Program; graduated from New Hampshire State Police Academy, Yale University Drug Dependence Institute, National Sheriffs Association Institute, and law enforcement seminar held by Federal Bureau of Narcotics and Dangerous Drugs Wife Gloria Children Four Church Roman Catholic Career New Hampshire State Police, 1 year; Norfolk County District Attorney's Office, 4½ years; Lee County (FL) Sheriff's Department, 11 years; appointed Sheriff of Charlotte County by Governor Graham, May 9, 1985; Military U.S. Navy Honors Nominated "Outstanding Law Enforcement Officer for Southwest Florida" by Fort Myers News-Press, 1974; elected Vice Chairman, St. Francis Xavier School Board, Lee County, 1984.

Trivia unworthy of pursuit

So you've never heard of Jessie Garon Presley. He was Elvis Aron Presley's twin brother who died at birth January 8, 1935.

Citrus County

Inverness

Sheriff Charles S. Dean (D)

Born Jacksonville, Florida, May 31, 1939
Education public schools of Inverness; AA Degree from Central Florida Community College, 1962; BS Degree in Police Administration-Criminology, Florida State University, 1963; MS Degree in Criminal Justice, Rollins College, 1976; Florida Department of Law Enforcement Executive and Personnel Administration; Executive Institute sessions on Management, Media Relations, Organized Crime Control, Crisis Management and Hostage Situations; *Wife* Judy *Children* Two
Church Church of Christ *Career* Jailer-Dispatcher, Citrus County Sheriff's Department, 1962; college intern with City of Tampa Police, 1963; investigator with Florida Installment Land Sales Board, 1964; Juvenile Counselor, three years in Inverness; six years with Criminal Justice Advisory Committee of the Withlacoochee Regional Planning Council, Ocala; Citrus County School Board, 15 years, Director of General Services; elected Sheriff, 1980; reelected, 1984; *Military* U. S. Marine Corps *Honors* Past Master, Citrus Lodge, F & AM; Chairman, Withlacoochee Vocational-Technical Advisory Council; elected to Florida Sheriffs Association Board of Directors, 1983, Secretary, 1985, President, 1986.

Clay County

Green Cove Springs

Sheriff Jennings Murrhee (D)

Born Green Cove Springs, Florida, October 14, 1925 *Education* public schools of Green Cove Springs *Wife* Georgia *Children* Two *Church* Baptist *Career* elected Sheriff in 1964 and currently serving sixth term; attended Florida Law Enforcement Academy *Military* U. S. Army, WW II *Honors* Served on Boards of Trustees, Florida Sheriffs Boys Ranch, Girls Villa and Youth Fund; Chairman of Executive Committees for all three Boards; past member, Florida Sheriffs Association Board of Directors; Past President, Florida Sheriffs Association.

Collier County

Naples

Sheriff Aubrey Rogers (D)

Born Ft. Myers, Fla., August 27, 1926. *Education* public schools of Ft. Myers. *Wife* Peggy *Children* Three *Church* Methodist *Career* Fort Myers Police Department, nine years; Chief Deputy, Collier County, 19 years; appointed Sheriff, November, 1975, to fill unexpired term;



Sheriff Dean
Citrus County



Sheriff McDougall
Charlotte County



Sheriff Murrhee
Clay County



Sheriff Tramel
Columbia County



Sheriff Rogers
Collier County

elected Sheriff in 1976; reelected, 1980 and 1984; graduated, 1977, National Sheriffs' Institute for Achievement in Administration and Management, University of S. California; member, National Sheriffs' Committees for Crime Prevention Operations and Youth Activities *Military* U. S. Army, two years; U. S. Army Reserve, ten years. *Honors* Member, Florida Sheriffs Association Board of Directors.

Columbia County

Lake City

Sheriff Tom Tramel (D)

Born Lake City, Florida, September 27, 1953 *Education* Columbia County High School (Lake City), AA Degree from Lake City Community College; BS and MS Degrees in Criminology from Florida State University; completed courses in criminal investigations, arson investigations, use of firearms and examination of questioned documents; *Wife* Cynthia Lynn (Cindy) *Church* Methodist *Career* Eight years' experience as an investigator for the State Attorneys' Offices in the second and third judicial districts; organized and developed the first Police Explorer Post in Lake City; certified as an instructor by Division of Criminal Justice Standards and Training, Florida Department of Law Enforcement; has served as guest lecturer at Lake City Community College, Florida State University and Columbia High School; member, 3rd Judicial District Drug Task Force; elected Sheriff in 1984; *Honors* Community Resource Volunteer at Columbia High School; Distinguished Service Award from State Attorney's Office; member, Elks Lodge #893, Lake City.

Trivia unworthy of pursuit

When writers say Bonnie Parker and Clyde Barrow met their deaths in a hail of bullets, it's no exaggeration. There were 187 bullet holes in their 1934 Ford car.



Sheriff Jones
Dade County



Sheriff Dyals
Dixie County



Sheriff Varnadore
DeSoto County



Sheriff Carson
Duval County

Dade County

Miami

Director, Metro-Dade Police Department Bobby L. Jones

Born Ada, Oklahoma, September 4, 1935
Wife Connie Children One Church Protestant
Education A.S. Degree in Police Science and Criminology, Miami-Dade Community College; B.A. Degree in Public Administration from Biscayne College; Graduate studies in Organizational Science and Public Adm., Florida International University; Northwestern University, Long Course, 1969-70; *Career* 1960-71, moved up through ranks of Dade County Public Safety Dept. (PSD), until he became Police Captain, Uniform Division; 1974-75, Supervisor, Internal Review; 1975-79, Chief of Police Division; 1979-80, Interim Director, PSD; Jan. 17, 1980, appointed Director, PSD; *Military* United States Marine Corps, 1953-1956
Honors Miami-Dade Community College; Dade-Miami Criminal Justice Council; Criminal Justice Users Requirements Committee, SEARCH Group, Inc., Dept. of Justice; member, Criminal Justice Information Systems Council for the State of Florida.

DeSoto County

Arcadia

Sheriff Joe Varnadore (D)

Born Hazelhurst, Georgia, December 3, 1932. *Education* Summerland High School, Bartow, Florida; Seminars and training schools at Florida State University and elsewhere. *Wife* Margaret Children Six Church Baptist *Career* 27½ years with the Florida Highway Patrol, during which time he completed courses in Police Officer Procedures and Techniques, Radiological Monitoring, Police Operations and Leadership, Radar, Motor Vehicle Inspections, Accident Investigation, and Traffic Law Enforcement; elected Sheriff in 1984, and has attended Florida Sheriffs Association seminars on Civil Process, Accounts and Records, Budgets and Personnel; *Military* U.S. Marine Corps
Honors Past President, DeSoto County Lions Club; Masonic Lodge #66, Arcadia, Florida.

Trivia unworthy of pursuit

Billy Rose claimed that the song he composed in 1924 was America's first commercial jingle. The title: "Does the Spearmint Lose its Flavor on the Bedpost Overnight?" Many years later (1961) it made the pop charts.

Dixie County

Cross City

Sheriff Glen Dyals (D)

Born Marion County, Florida, December 3, 1936 *Education* public schools of Dixie County *Wife* Betty Children Four Church Baptist *Career* served for more than 16 years as Deputy Sheriff in Dixie County, elected Sheriff in 1976; reelected, 1980 and 1984; *Military* Two years, U. S. Army.

Duval County

Jacksonville

Sheriff Dale Carson (D)

Born Amsterdam, Ohio, January 16, 1922
Education Criminology Degree, Ohio State University, 1949 *Wife* Doris Children Three Church Presbyterian *Career* FBI agent; Columbus, Ohio, Police Dept.; B & O Railroad detective; attended U.S. Law Enforcement Training Center, Glynco, GA; Sheriff since 1958; *Military* U. S. Army, World War II *Honors* served on the Florida Sheriffs Boys Ranch Board of Trustees; President of the Florida Sheriffs Association in 1970, elected to Board of Directors in 1983 and 1984; member, Governor's Commission on Criminal Justice Standards & Goals; Vice Chairman, National Police Task Force, U. S. Department of Justice; Fellow, National Academy of Sciences; Chairman, Narcotics & Dangerous Drugs Committee, International Association of Chiefs of Police; member, National Sheriffs' Association Board of Directors; member, Florida Crime Laboratory Council; graduated in first class of the National Executives' Institute at the FBI National Academy, 1976; Chairman, Standards-Ethics-Education Committee, National Sheriffs' Association; received National "Great American Traditions" award from B'nai B'rith Foundation of the U.S., 1982; member, Advisory Committee, National Center for State and Local Law Enforcement.

Escambia County

Pensacola

Sheriff Joseph V. (Vince) Seely (D)

Born Pensacola, Florida, December 8, 1937 *Education* public schools, Escambia County; AS Degree, Law Enforcement; BA Degree, Criminal Justice, University of West Florida *Wife* Karen Children Three Church Catholic *Career* Safety Director, Pensacola Beach, three years; Deputy Sheriff, 20 years; elected Sheriff, 1980; reelected, 1984 *Military* U. S. Army; *Honors* elected to Florida Sheriffs Association Board of Directors, 1984.

Flagler County

Bunnell

Sheriff Robert E. McCarthy (D)

Born Jersey City, New Jersey, February 25, 1947 *Education* public schools in Lyndhurst and Boonton, New Jersey; also County College of Morris, New Jersey *Wife* Katherine *Children* Two *Church* Catholic *Career* Detective Sergeant (Juvenile Division), Montville Township (New Jersey) Police, 1968-1980; Chief of Police, Flagler Beach, Florida, 1980-1983; appointed Sheriff by Governor, February 8, 1983; elected, 1984. *Military* U.S. Navy, Radio Operator, 1964-1967 *Honors* Past President, PBA Local 140, New Jersey; Police Officer of the Year, Montville, New Jersey, 1978; Police Office of the Year, Flagler County, 1983; Board of Directors, Tri-County Mental Health; Scouting Coordinator, Central Florida Council, Boy Scouts of America; member, Rotary.

Franklin County

Apalachicola

Sheriff Jack Taylor, Jr. (D)

Born Washington County, Florida, January 31, 1931 *Education* Public schools of Apalachicola *Wife* Jeanette *Children* Three *Church* Methodist *Career* Elected Sheriff, 1968; reelected 1972, 1976, 1980, and 1984. *Military* U. S. Army, seven years *Honors* member, Franklin County School Board; member, Florida Sheriffs Association Board of Directors; former member, Florida Sheriffs Boys Ranch Trustees; Past President, Lions and Rotary; Master Mason, 32nd Degree Scottish Rite, Shriner; Past President, Franklin Shrine Club; Vice Chairman, Florida Sheriffs Association Board of Directors, 1984; Chairman, 1985.

Gadsden County

Quincy

Sheriff William A. Woodham (D)

Born Dothan, Alabama, May 20, 1941 *Education* Public schools of Dothan, Ala.; Associate of Arts Degree, Chipola Junior College, 1963; BS Degree (Criminology & Corrections), Florida State University, 1965 *Wife* Donna *Children* Three *Church* Baptist *Career* State Trooper, Florida Highway Patrol, 1966; Assistant Counselor, Gadsden County Juvenile Court, 1967-71; appointed Sheriff of Gadsden County on April 14, 1971; elected Sheriff in 1972; reelected, 1976, 1980 and 1984. *Honors* President, Chipola Junior College student body, 1962-63; one of ten outstanding students, 1962-63; Gadsden County's Law Enforcement Officer of the



Sheriff McCarthy
Flagler County

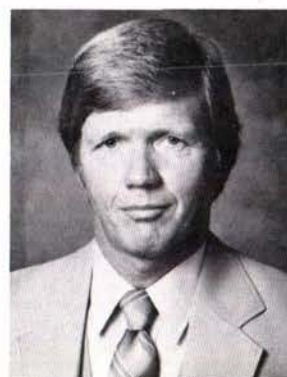

Sheriff Seely
Escambia County

Year, 1973; Past Chairman, Board of Directors, Florida Sheriffs Association; honored by Big Bend Law Enforcement Association for "heroic actions" leading to apprehension of kidnapper who attacked police officer; elected Vice President, Florida Sheriffs Association, 1981; President in 1982; elected to Board of Managers, Florida Sheriffs Self-Insurance Fund, 1984; appointed to Florida Governor's Commission on Child Support Enforcement, 1985.

Gilchrist County

Trenton

Sheriff Roy J. Rodgers (D)

Born Chiefland, Florida, March 27, 1932 *Education* public schools of Gilchrist County *Wife* Bessie *Children* Two *Church* Church of Christ *Career* Assistant Chief of Police, Chiefland; Chief of Police, Trenton; six years as U. S. Navy Shore Patrolman; law enforcement courses, Santa Fe Junior College, Gainesville; elected Sheriff, 1976; reelected, 1980 and 1984. *Military* U.S. Navy, 1951-1970 *Honors* Commander, Veterans of Foreign Wars; President, P.T.O.; member, Florida Sheriffs Association Board of Directors; Past President, Chapter 15, Florida Council on Crime and Delinquency; Past Worshipful Master, William "T" Carlton Lodge No. 46; Deputy Grand Master, 13th Masonic District, 1982; President, Suwannee River Shrine Club, 1982; Charter Member, Branford Shrine Club, 1982; member, Gainesville Shrine Club and Nomads.



Sheriff Taylor
Franklin County



Sheriff Rodgers
Gilchrist County



Sheriff Woodham
Gadsden County

Trivia unworthy of pursuit

Gene Tunney was on the canvas for 13 seconds during his fight with Jack Dempsey on September 22, 1927, but he was not counted out because the referee was waiting for Dempsey to go to a neutral corner and the count was delayed. Tunney went on to win a ten-round decision.



Sheriff Rhoden
Hamilton County



Sheriff Henderson
Glades County



Sheriff Bryan
Hardee County



Sheriff Harrison
Gulf County



Sheriff Dyess
Hendry County

Glades County Moore Haven

Sheriff C. Russell Henderson (D)

Born Wauchula, Florida, December 16, 1936 *Education* public schools of Hardee County; Hardee High School, Wauchula, Florida *Wife* Janice *Children* Three *Church* Baptist *Career* attended Florida Highway Patrol Academy, 1957; served as Florida Highway Patrol Trooper until 1980; completed Basic Refresher, Intermediate and Advanced Police Standards training; attended Homicide Investigations school; appointed Sheriff of Glades County December 9, 1983; elected, 1984; *Honors* 1984-85, President, Glades County Youth Livestock Club; 1984, 1st Vice President, Moore Haven Lions Club.

Gulf County Port St. Joe

Sheriff Al Harrison (D)

Born Escambia County, Florida, February 24, 1942 *Education* Graduated from Escambia High School, 1960; completed numerous law enforcement courses at the Florida Highway Patrol Academy, Gulf Coast Community College and the FBI National Academy. *Wife* Bonnie *Children* Three *Church* Baptist *Career* Four years of law enforcement experience in the U.S. Air Force; 20 years with the Florida Highway Patrol; elected Sheriff in 1984. *Military* U.S. Air Force *Honors* President, Wewahitchka Jaycees, two years; President, Wewahitchka Gator Backers, two years; 20 years as a Little League Baseball coach; two years as a scoutmaster in the Boy Scouts of America; District Director, Florida Peace Officers Association, one year; chosen as Outstanding Young Law Enforcement Officer by the Jaycees in 1973.

Hamilton County

Jasper

Sheriff Charlie C. Rhoden (D)

Born Hamilton County, Florida, April 15, 1925 *Education* Public schools of Hamilton County *Wife* Nell *Children* Two *Church* Methodist *Career* Elected Sheriff in 1956, is currently serving his eighth term; *Military* U. S. Army, World War II; Army Reserve; Military Police.

Hardee County

Wauchula

Sheriff Doyle Wesley Bryan (D)

Born Bowling Green, Florida, June 5, 1928 *Education* public schools, Hardee County; attended South Florida Junior College for special courses in General Police Administration *Wife* Kathryn *Children* Four *Church* Methodist *Career* Deputy and Chief Jailer, Hardee County Sheriff's Dept., 1972-75; Police Chief, city of Bowling Green, 1976-80; elected Sheriff, 1980; reelected, 1984; *Honors* Vice President, Bowling Green Businessmen's Club; President, Bowling Green Methodist Men's Club; member, Florida Sheriffs Association Board of Directors.

Hendry County

LaBelle

Sheriff Earl (Sermon) Dyess, Jr. (D)

Born Fort Myers, Florida, July 9, 1941 *Education* Graduate of Clewiston High School, Clewiston, Florida; completed courses at Palm Beach Junior College and Lee County Junior College *Wife* Kathleen Ann *Children* Three *Church* Assembly of God *Career* 18½ years of law enforcement experience as radio operator (dispatcher), road deputy, criminal investigator, drug investigator, and Assistant Chief Deputy; appointed interim Sheriff of Hendry County in 1980 after his father, Sheriff Earl S. Dyess, Sr., was murdered; elected Sheriff in 1984; *Military* U.S. Navy, three years *Honors* Drug Awareness Chairman, Clewiston Elks Lodge; Charter Member, Clewiston Informed Parents Association.

Trivia unworthy of pursuit

Twice in its history the United States has had three presidents in a single year. It happened first in 1841 when the pinnacle of power passed from Martin Van Buren to William Henry Harrison to John Tyler. In 1881 it went from Rutherford B. Hayes to James A. Garfield to Chester A. Arthur.

Hernando County

Brooksville

Sheriff Tom Mylander (R)

Born Baltimore, Maryland, May 12, 1942
Education Public schools of Pinellas County, Florida; attended Santa Ana Junior College, and graduated from Embry-Riddle Aeronautical University; received law enforcement education and training at Los Angeles County (California) Sheriff's Academy; and Pinellas County (Florida) Police Academy; *Wife* Sandy *Children* Three *Church* Methodist *Career* 7 years, Pinellas County Sheriff's Department, Corrections Division and Uniform Division, also involved in development of Aviation Division; three years, Hernando County Sheriff's Department, Detective Division with rank of Lieutenant; developed Aviation Division; promoted to Administrative Assistant to the Sheriff with rank of Major; 3½ years, Pasco County Sheriff's Department as Administrative Head and Chief Pilot, Aviation Division; started law enforcement career as reserve officer, Tustin, California; elected Sheriff in 1984; *Prior Public Office* member, Hernando County Aviation Authority *Military* U.S. Marine Corps *Honors* chosen Deputy of the Year, 1976, by Pinellas Park Elks Club.

Highlands County

Sebring

Sheriff Joe Sheppard (R)

Born Sarasota, Florida, December 22, 1933 *Education* Public schools and Florida State University *Wife* Marena *Children* Four *Church* Baptist *Career* Wildlife Officer, five years; FHP 11 years; attended FBI training sessions, National Sheriffs Institute, FBI Academy; National Institute of Corrections; elected Sheriff 1976, 1980 and 1984; *Military* U.S. Navy submarine service four years *Honors* member, Regional Planning Council Advisory Com.; Governor's Agriculture Crime Com.; Sebring Research and Development Board. Received Jaycees' Certificate of Appreciation, 1979; Florida Citrus Mutual Crime Unit Commendation; served as Sgt.-at-Arms, Florida Sheriffs Association, elected Vice-President, 1986; elected Chairman, Florida Sheriffs Youth Fund Board; and Chairman, Florida Sheriffs Association's Board of Directors, 1984; commended by American Legion Post #74 as Outstanding Police Officer for 1981; 32nd Degree Mason; Shriner.

Hillsborough County

Tampa

Sheriff Walter C. Heinrich (D)

Born Harrington Park, New Jersey, November 8, 1926 *Education* St. Petersburg Junior College, AA Degree in Police Administration, with honors; University of Tampa, BA Degree in Sociology and Criminology; also graduated from FBI National Academy; and Juvenile Officers Institute, University of Minnesota *Wife* Phyllis *Children* Three *Church* Methodist *Career* Tampa Police, 1949-70, to rank of Captain; Hillsborough Sheriff's Office, headed Crime Prevention Division and Criminal Investigation Div.; elected Sheriff, 1978, 1980 and 1984; police training instructor; also instructor, University of Tampa; interim lecturer, University of South Florida *Military* U.S. Navy, World War II *Honors* Consultant, Regional Institutes on Police Community Relations; Police Award of Valor, 1964; Outstanding Law Enforcement Officer, 1964/65, from Florida Council on Crime and Delinquency; Liberty Bell Award, 1971, from Tampa-Hillsborough Bar Association; board member, Boys and Girls Clubs of Greater Tampa; Silver Beaver Award, Boys Scouts of America; appointed by Governor to Criminal Justice Standards and Training Commission, presently Chairman; member, University of Tampa's Board of Fellows.



Sheriff Heinrich
Hillsborough County



Sheriff Mylander
Hernando County



Sheriff Strickland
Holmes County



Sheriff Sheppard
Highlands County

Holmes County

Bonifay

Sheriff Thomas F. Strickland (D)

Born Holmes County, August 26, 1930 *Education* Holmes County Public Schools; Florida Highway Patrol School; Office of Special Investigations School, Washington, D.C.; Advanced Intelligence School, Washington, D.C. *Wife* Shirley *Children* Three *Church* Baptist *Prior Occupation* Rancher *Career* former Special Agent with Office of Special Investigations (OSI); elected Sheriff in 1984. *Military* U.S. Air Force *Honors* Member, Washington Holmes Criminal Justice Advisory Committee; Vice President, Holmes County Farm Bureau; Chairman, Holmes County Vocational Education Advisory Committee; Vice-Chairman, Poultry Advisory Committee, Florida Farm Bureau Federation; member, Poultry (meat) Advisory Committee, American Farm Bureau Federation; Past President and member of Board of Directors, Alabama-West Florida Poultry Producers Association; Past President, member of Board of Directors, West Flor-



Sheriff Dobeck
Indian River County



Sheriff Fortune
Jefferson County



Sheriff McDaniel
Jackson County



Sheriff McCray
Lafayette County

ida Electric Cooperative; member of Holmes-Washington cattlemen's Association, Association of Former Intelligence Officers, and Association of former OSI Special Agents.

Indian River County Vero Beach

Sheriff Richard (Tim) Dobeck (R)

Born Vero Beach, Florida, September 4, 1948 *Education* public schools, Indian River County; Indian River Community College; National Academy, Federal Bureau of Investigation; National Institute of Corrections' Executive Institute; Florida Department of Law Enforcement, Executive Institute; National Sheriffs Association, Executive Institute *Wife* Madge *Children* Five *Church* Baptist *Career* Two years as patrolman, Vero Beach Police Department; Ten years with Indian River County Sheriff's Department; elected Sheriff, 1980; reelected, 1984; graduated from FBI National Academy, 1981 *Honors* Vero Lodge 250 F&AM, Scottish Rite Mason Shrine; Red Cross Executive Board; Kiwanis Club; Indian River County Mental Health Association, Executive Board; Florida Intelligence Unit; National Child Safety Council; Civil Defense, Executive Board; Vero Beach Jaycees; Spouse Abuse Board of Directors; Police Advisory Board, Indian River Community College; elected Florida Sheriffs Association Secretary, also served on Board of Directors.

Jackson County Marianna

Sheriff John P. McDaniel (D)

Born Jackson County, Fla., October 9, 1940 *Education* public schools of Jackson County; attended Chipola Junior College and Florida A & M University *Children* Two *Church* Baptist *Career* 280-hour basic law enforcement course required by Police Standards Board; 40-hour refresher course, Police Standards Board; drug enforcement school; homicide investigation school; 10 years with financial institution; four years, Chief Deputy, Jackson County Sheriff's Department; one year with Sneads Police Department as patrolman; elected Sheriff, 1980; reelected, 1984; *Military* Florida National Guard, U. S. Navy *Honors* Past Master, Harmony Lodge No. 3; member, Masonic Lodge, York Rite Bodies, Ambassador Hadji Shrine Temple; Panhandle Toastmasters, Elks Lodge No. 1516 and Moose Lodge; member Florida Sheriffs Association

tion Board of Directors, and Florida Sheriffs Youth Ranches Governing Board.

Jefferson County Monticello

Sheriff Kenneth W. Fortune, Sr. (D)

Born Toluca, North Carolina, May 25, 1944 *Education* public schools of Burke County, N.C. and Spartanburg County, S.C.; Gardner-Webb College; Tallahassee Community College; Florida Highway Patrol Training Academy; Executive Institute (FDLE); *Wife* Wanda *Children* Three *Church* Baptist *Career* Florida Highway Patrol, 12 years and three months; sworn-in as interim Jefferson County Sheriff, April 16, 1984; elected Sheriff in 1984; *Military* U. S. Navy; *Affiliations* Kiwanis Club, Masonic Lodge; *Honors* Member, Florida Sheriffs Association Legislative Committee, 1985-86; Treasurer, Sheriffs for Effective Law Enforcement.

Lafayette County Mayo

Sheriff Bobby McCray (D)

Born Mayo, Florida, March 6, 1939 *Education* Graduate, Lafayette High School; attended Lively Technical School, Tallahassee; Plans, Operations and Disaster Preparedness Training at Florida State University; Police Standards Training; FDLE Executive Institute; Crimes Against Persons, Jail Management, Hazardous Materials, Arson Investigations and Homicide Investigations Schools; National Sheriffs Institute *Wife* Marion *Children* Two *Church* Baptist *Career* Chief Deputy for nine years with Lafayette County Sheriff's Department; elected Sheriff, 1980; reelected 1984; *Military* U.S. Army *Honors* Lafayette County Development Authority; President of Mayo Jaycees, 1967-68; Outstanding Jaycee, 1967; Distinguished Service Award, 1968; Master Mason, Mayo Masonic Lodge, No. 119; elected Chaplain of the Florida Sheriffs Association, 1984; member, Florida Sheriffs Association Board of Directors.

Lake County Tavares

Sheriff Noel E. Griffin, Jr. (R)

Born Eustis, Florida, September 7, 1928 *Education* attended University of Florida *Children* Three *Church* Presbyterian *Career* Deputy Sheriff; investigator for State Attorney's Office; rancher; elected Sheriff, 1980; reelected, 1984; *Military* U. S. Navy *Honors* former chairman, Lake

County Soil & Water Conservation Commission; Director, Lake County Cattlemen's Association; member, Florida Sheriffs Association Board of Directors.

Lee County

Ft. Myers

Sheriff Frank N. Wanicka (R)

Born Philadelphia, Pennsylvania, November 2, 1937 *Education* public schools of Wildwood, N. J. and Fort Myers; attended University of Florida *Wife* Anne *Children* Two *Church* First Assembly of God *Career* Graduate of Southwest Florida Law Enforcement Academy, Bureau of Narcotics and Dangerous Drugs School, Executive Development Seminar for Law Enforcement held at the FBI Academy in Quantico, Va., the National Sheriffs' Institute at University of S. California, Florida Department of Law Enforcement Executive Institute; served with Florida Marine Patrol, three years, Ft. Myers Police Department, five years, Lee County Sheriff's Department, two years; elected Sheriff of Lee County in 1972; reelected in 1976, 1980 and 1984. *Military* U. S. Army, 1958-60 *Honors* Named Outstanding Young Law Enforcement Officer in 1970 by Ft. Myers Jaycees; Treasurer of Florida Sheriffs Association, 1974-79; received Kiwanis Decency Award, 1979.

Leon County

Tallahassee

Sheriff Eddie Boone (D)

Born Valdosta, Georgia, April 5, 1939 *Education* public schools of Lowndes County, Georgia; graduate, 100th session of FBI National Academy *Wife* Melanie *Children* Two *Church* Baptist *Career* FBI Technician, 1957-58; Florida Sheriffs' Bureau fingerprint technician, 1959-60; Deputy Sheriff, Bay and Leon Counties, 1961-66; Special Agent, Florida Sheriffs' Bureau, 1966-67; Florida Department of Law Enforcement experience: Special Agent Investigator; Bureau Chief, Organized Crime Bureau; North Florida Regional Field Supervisor, October 1967-March, 1980; elected Sheriff, 1980; reelected, 1984; has attended numerous schools, workshops and seminars dealing with organized crime, narcotics and dangerous drugs, law enforcement management, criminal law, homicide investigations, vice control, sex crimes and narcotics diversion; *Military* Florida National Guard, 1962-68 *Honors* Respect for Law Commendation, Tallahassee Optimist Club; Master Mason, Jackson Lodge No. 1; Tallahassee Scottish Rite Bodies, 32nd Degree; Tallahassee Shrine

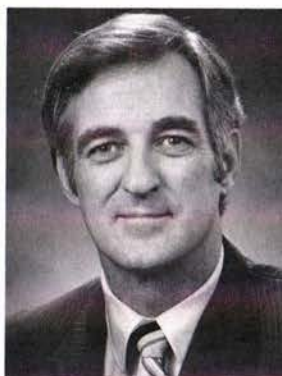

Sheriff Wanicka
Lee County



Sheriff Griffin
Lake County

Club, Morocco Temple; Chairman, Board of Directors, Florida Sheriffs Association, 1986; Sons of the American Revolution Law Enforcement Commendation Medal, 1983; appointed October 10, 1984, to a four-year term on the newly-created Bail Bond Regulatory Board.

Levy County

Bronson

Sheriff Pat Hartley (D)

Born Morriston, Florida, June 18, 1925 *Education* public schools of Levy County and Plant City *Wife* Mora *Children* Seven *Church* Baptist *Career* Florida Law Enforcement Academy Command Course; served as Levy County Sheriff from 1964-1976; was a realtor and in used car business; reelected Sheriff, 1980 and 1984; *Military* U. S. Army Engineers, World War II *Honors* Past Chairman, Regional Subcommittee, Governor's Council on Criminal Justice, also Criminal Advisory Board for Regional Planning Council and advisory board for law enforcement training at Santa Fe Junior College; past member, Board of Directors and Legislative Committee, Florida Sheriffs Association, currently Sgt.-at-Arms; member, Scottish Rite, Masons, Eastern Star (Past Worthy Patron, 1973, 1979), Disabled American Veterans, American Legion, Lions, Moose; received Levy County 4-H Meritorious Service Award; Distinguished Service Award from Criminal Justice Advisory Committee, Withlacoochee Regional Planning Council.



Sheriff Hartley
Levy County



Sheriff Boone
Leon County

Liberty County

Bristol

Sheriff Harrell W. Revell (D)

Born Bristol, Florida, April 2, 1927 *Education* public schools of Liberty County *Wife* Millie *Children* Seven *Church* Baptist *Career* Military Police; Elected Sheriff in 1976; reelected, 1980 and 1984; certified by

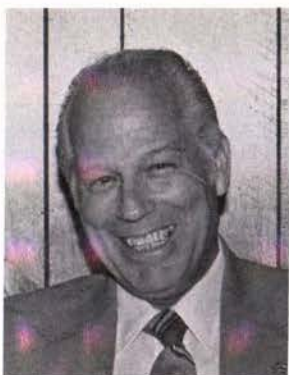

Sheriff Revell
Liberty County



Sheriff Peavy
Madison County



Sheriff Holt
Martin County



Sheriff Wells
Manatee County



Sheriff Moreland
Marion County

the Florida Department of Law Enforcement Executive Institute; *Military* retired after 20 years with 82nd Airborne Division; military duty included four years in the Military Police as a game warden assigned to the Ft. Bragg reservation; *Affiliations* Lions Club, Masonic Lodge.

Madison County

Madison

Sheriff Joe C. Peavy (D)

Born Concord, Florida, November 8, 1933 *Education* public schools of Havana, Florida; attended Berry Schools, Mount Berry, Georgia *Wife* Shirley *Children* Three *Church* Baptist *Career* Completed Florida Highway Patrol Training Academy; 16 years with the Highway Patrol, five years as Corporal supervising FHP station covering Madison and Jefferson Counties; Madison County Sheriff's Department, four months; elected Sheriff in 1972 without opposition; won reelection in 1976 with 92 percent of the vote; reelected, 1980; reelected again in 1984 without opposition; *Military* Military Police, U. S. Paratroops, three years *Honors* President, Madison Lions Club, 1970-71; Past Director, Secretary and Sgt.-at-Arms, Florida Sheriffs Association, currently Treasurer.

Manatee County

Bradenton

Sheriff Charlie Wells (R)

Born Bonifay, Florida, November 20, 1944 *Education* AS Degree in Criminology; attended Manatee Junior College, Indiana University and St. Leo College. *Wife* Leslie *Children* Two *Church* Baptist *Career* Florida Highway Patrol Trooper, 15½ years; Chief of Police, Bradenton, 2 years; State Attorney's Investigator, 1 year; elected Sheriff in 1984; *Honors* Florida Law Enforcement Officer of the Year by the VFW, 1972; runner-up for same award, 1973; Florida Trooper of the Year nominee, 1972; Kiwanis International Medal of Valor, 1973; member, Florida Sheriffs Youth Ranches, Inc., Governing Board.

Marion County

Ocala

Sheriff Don Moreland (D)

Born Dawson, Georgia, January 19, 1935 *Education* public schools of Dawson, Georgia, Central Florida Community College *Wife* Anita *Children* Five *Church* Lutheran *Career* Ocala police, 1956-57; Marion County Deputy, 1957-72; attended training schools held by U. S. Treasury Dept., FBI, Fla. Police Academy, Fla. Law

Enforcement Academy, National Sheriffs Institute, National Institute of Corrections; graduate, FBI National Academy; Police Executive Institute; Organized Crime Institute; certified police instructor; elected Sheriff 1972, 1976, 1980, and 1984; *Military* U. S. Navy, 1952-56 *Honors* Former Chairman, Marion County Law Enforcement Officers Association; member advisory committee, Central Florida Community College; Distinguished Service Award for Law Enforcement from Florida Council on Crime and Delinquency, 1975; member, Governor's Commission on Criminal Justice Standards and Goals; appointed to Police Standards and Training Commission, 1977; former trustee, Florida Sheriffs Boys Ranch, Girls Villa and Youth Fund; currently Chairman, Florida Sheriffs Youth Ranches, Inc., Board of Directors; VFW; elected President of Florida Sheriffs Association, 1981; Chairman, Governor's Criminal Justice Standards & Training Commission, 1981-83; Lifetime Member, DAV; Member, Board of Directors for Marion County United Way for 1985; Member, IACP, NSA, Florida Police Chiefs Association.

Martin County

Stuart

Sheriff James D. Holt (R)

Born Indiantown, Florida, February 13, 1932 *Education* Public schools of Martin County *Wife* Merriam *Children* Two *Church* Baptist *Career* Deputy Sheriff for nine years; Special Investigator, Hotel and Restaurant Commission, one year; Deputy U.S. Marshal, two years; attended Bureau of Narcotics and Dangerous Drugs training school and U.S. Marshals' training school, both in Washington, D.C.; elected Sheriff in 1972; reelected in 1976, 1980 and 1984; *Military* U.S. Army *Honors* member, Board of Directors, Florida Sheriffs Association, previously served as Sergeant-at-Arms and Vice President; member, Governing Board, Florida Sheriffs Youth Ranches, Inc.

Monroe County

Key West

Sheriff William A. Freeman, Jr. (D)

Born Key West, Fla., May 28, 1929 *Education* public schools of Monroe County; Insurance School, Insurance Company of North America, Philadelphia, Pa.; Associate of Science Degree in Police Administration, Florida Keys Community College, 1983; BS Degree, Criminal Justice, Thomas A. Edison State College (N.J.),

1985; *Wife Shirley Children Three Church Catholic Career* Elected Sheriff in 1976; reelected 1980 and 1984; County Commissioner, 1955 thru 1974; State Representative, 1974 thru 1976 *Honors* Jaycees Good Government Award, 1963-75; "Outstanding Democrat," Monroe County, 1976; Leadership Award, Veterans' Council of Key West, 1974; member, Moose and Elks Clubs.

Nassau County
Fernandina Beach
Sheriff Lawrence E. Ellis (D)

Born Jacksonville, Florida, March 19, 1940 *Education* graduated from Paxon High School, Jacksonville, Florida; attained certification by Florida Police Standards Council; attended numerous Crime Scene Investigation Schools. *Wife* Connie *Children* Six *Church* Assembly of God *Prior Occupation* Director of Transportation, Nassau County School Board. *Career* 19 years law enforcement experience, including 16 years with the Nassau County Sheriff's Department and three years with the Hilliard, Florida, Police Department; elected Sheriff in 1984; *Honors* member, Masonic Lodge No. 208; West Nassau Chamber of Commerce; Nassau County Farm Bureau; Nassau County Fair Association.

Okaloosa County
Crestview (County Seat)
Shalimar (Main Office)
Sheriff Larry E. Gilbert (D)

Born Panama City, Florida, October 18, 1946 *Education* Chipola Junior College; BS in Criminology from Florida State University; Florida Banking School *Wife* Connie *Children* Two *Church* Methodist *Career* State Fire Marshal's Office, four years; Sunshine State Bank, nine years; elected Sheriff, 1980; reelected, 1984. *Honors* Member, past president, Ft. Walton Beach Civitan Club; Chairman of Salvation Army Advisory Board; member, Lions Club.

Okeechobee County
Okeechobee
Sheriff John W. Collier (D)

Born DeLand, Florida, May 7, 1924 *Education* public schools of DeLand *Wife* Mary *Children* Three *Church* Baptist *Career* Florida Highway Trooper; Deputy Sheriff in Glades and Volusia Counties; Chief Deputy, Okeechobee County, five years; elected Sheriff in 1964, served three 4-year terms; reelected, 1980 and 1984. *Military* U. S. Navy, World War II.



Sheriff Lamar
Orange County

Orange County
Orlando

Sheriff Lawson Lamar (D)

Born West Palm Beach, Florida, April 5, 1942 *Education* AA Degree, University of Florida; B. Ed. Degree, with honors, University of Miami; Juris Doctor Degree, with honors, University of Florida; *Wife* Jo Ann *Children* Three *Church* Episcopal *Career* Chief Assistant State Attorney, Ninth Judicial Circuit; aided in revisions of Florida's arson, inhumane treatment of animals and mandatory sentencing laws; elected Sheriff, 1980; reelected, 1984; teaches at University of Louisville, Valencia Community College, University of Central Florida; *Military* Captain, U. S. Army Airborne Military Intelligence; Viet Nam veteran; Bronze Star, Army Commendation Medal and other U. S. and foreign medals. *Honors* Member, Police Executive Research Forum, Florida and Orange County Bar Associations, National Sheriffs' Association, American Legion, VFW, Florida Association of Police Attorneys, National District Attorneys' Association; Past President, Orange County Criminal Justice Council and Orange County Chapter of American Criminal Justice Association; past General Counsel, Florida Intelligence Unit; past board member, "The Door," drug rehabilitation program, and "Operation Crime-watch"; and Chairman, Prosecution Subcommittee, Governor's Alcohol and Highway Safety Task Force; member, Governor's Commission on the Statewide Prosecution Function, and Governor's Juvenile Justice Delinquency Prevention Advisory Group; awarded DeMolay Legion of Honor.

Trivia unworthy of pursuit

On August 6, 1890, William Kemmler became the first person to be executed in the electric chair.

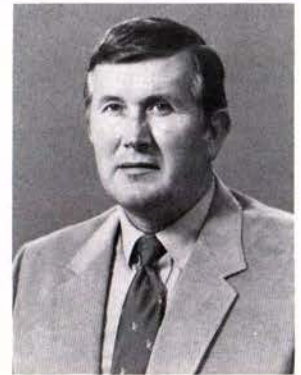

Sheriff Ellis
Nassau County



Sheriff Gilbert
Okaloosa County



Sheriff Freeman
Monroe County



Sheriff Collier
Okeechobee County



Sheriff Fornes
Osceola County



Sheriff Gillum
Pasco County



Sheriff Wille
Palm Beach County



Sheriff Coleman
Pinellas County

Osceola County

Kissimmee

Sheriff Bob Fornes (D)

Born Kissimmee, Florida, October 1, 1938
Education graduated from Osceola High School, Kissimmee; attended courses offered by Valencia Community College, Rollins College and the University of Virginia; graduated from FBI National Academy, J.C. Stone Police Academy, Southern Police Institute Management School and National Sheriffs Institute; Law Enforcement Executive Development Course, Washington, DC; attended courses and seminars on Hostage Negotiations, Disciplinary Problems, Computers in Law Enforcement, Blood Stain Evidence, Basic and Advanced Fingerprint Analysis, Identi-Kits, Civil Liability, Blood-Alcohol Testing and Accident Investigations; *Wife* Marjorie *Children* Three *Church* Baptist *Career* 22 years of law enforcement experience, including 16 years as Chief Deputy in the Osceola County Sheriff's Department; elected Sheriff in 1984; *Honors* chosen Police Officer of the Year by Kissimmee/St. Cloud Jaycees, 1973; received Award for Meritorious and Distinguished Service from St. Cloud chapter, VFW; member, FBI National Academy Associates, Central Florida Law Enforcement Council, Central Florida Law Enforcement Round Table for Computer Study and Osceola County Crime Commission; member, Florida Sheriffs Youth Ranches, Inc., Board of Directors.

Palm Beach County

West Palm Beach

Sheriff Richard P. Wille (R)

Born Port Huron, Michigan, January 15, 1929 *Education* public schools of Port Huron, Mich.; AA Degree, Criminal Justice, Palm Beach Junior College; attended Eastern Michigan College of Commerce; BS Degree, Criminal Justice, Florida Atlantic University *Wife* Sherry *Children* Five *Career* St. Clair, Michigan, Deputy Sheriff, six years; Chief of Police, North Palm Beach, 12 years; graduate, FBI National Academy; completed courses in: Police Executive Development, Tallahassee Community College; Criminal Investigation, Wayne University; Community Relations, Michigan State College; was instructor at Palm Beach Junior College in Police Career Development and Police Management; elected Sheriff in 1976 and reelected in 1980 and 1984; graduated from National Sheriffs' Association Institute, 1977 *Military* U. S. Marine Corps *Honors*

member, Board of Directors, State Police Chiefs Association; Past President, Palm Beach County Chiefs Association; Chairman and President, Commission on Accreditation for Law Enforcement Agencies; Chairman, National Sheriffs' Association Drug Enforcement Committee; elected to Florida Sheriffs Association's Board of Directors; member, Board of Directors, National Sheriffs Association.

Pasco County

Dade City

Sheriff Jim Gillum (R) (D)

Born Pittston, Pennsylvania, October 4, 1943 *Education* attended Hillsborough Community College and University of South Florida, Tampa; graduate of Tampa Police Academy; 1,200 hours of specialized training; graduate of Redstone Arsenal Academy, and National Sheriffs Institute; *Wife* Patricia *Children* Three *Church* Catholic *Prior Occupation* Revenue and Finance Inspector, City of Tampa; *Career* eleven years with Tampa Police Department; elected Sheriff in 1984; *Honors* Sertoma Awards: G.E.M., 1975; Centurion, 1976; Tribune, 1977.

Pinellas County

Clearwater

Sheriff Gerard A. "Gerry" Coleman (R)

Born New York City, September 17, 1938 *Education* St. Leonard's Academy, Brooklyn, N. Y.; AS Degree, St. Petersburg Junior College; AA and BA Degrees, St. Leo College; completed course work for MA Degree at University of South Florida; attended 22 law enforcement seminars; graduated from St. Petersburg Police Academy, Southern Police Institute at the University of Louisville, FBI National Academy, National Sheriff's Institute and FDLE Organized Crime School for Executives. *Wife* Barbara *Children* Three *Church* Roman Catholic *Career* Special Investigator for State Attorney; with Pinellas County Highway Patrol, 1959-60; with Pinellas County Sheriff's Department since 1960; elected Sheriff in 1980 and 1984; *Military* National Guard, U.S. Army Reserve; member, Veterans of the 7th Regiment; member, Association of the U.S. Army; *Honors* member, Florida Sheriffs Association Board of Directors, also Florida Sheriffs Youth Ranches, Inc., Governing Board; Executive Committee member, Florida West Coast Council, Boy Scouts of America; Board of Directors member, Girls Clubs of Greater Seminole; received Law Enforcement Award from Bay Isles Opti-

mist Club; named "Outstanding Elected Republican Official of 1982"; "Man of the Year" Award, North Pinellas Republican Club, 1984; appointed to Criminal Justice Information Systems Council; received Christopher Columbus Lodge "Outstanding Citizen Award"; also Attorney General's "Outstanding Achievement in Crime Prevention Award."

Polk County

Bartow

Sheriff Dan Daniels (D)

Born Winter Haven, Florida, March 4, 1927 *Education* BS Degree, University of Nebraska; Graduate, Command and General Staff College, U.S. Army; also Army Management College. *Wife* Verlys Jean *Children* Two *Church* Assembly of God *Prior Occupations* Colonel, Military Police Corps, U.S. Army; Director, Citizens Crime Watch, Polk County *Career* 21 years' law enforcement experience, including Military Police Corps; elected Sheriff in 1984; *Military* U.S. Army, 1945-74. *Honors* Crime Watch Citizen of the Year, 1983, Florida Crime Watch; Criminal Justice Award, 1983, from Florida Council on Crime and Delinquency, for Polk County and the State of Florida.

Putnam County

Palatka

Sheriff E. W. Pellicer (D)

Born Bunnell, Florida, May 30, 1925 *Education* public schools of Flagler County *Wife* Pauline *Children* Two *Church* Baptist *Career* Deputy Sheriff for six years; elected Sheriff in 1954; (two-year term); currently serving eighth full term *Honors* Past President, Florida Sheriffs Association; Past President, National Sheriffs' Association; member, Board of Directors of Putnam County Alcohol and Drug Council; Board of Directors, Rodeheaver Boys Ranch; chairman, Putnam County Unit of Salvation Army.

St. Johns County

St. Augustine

Sheriff Neil Perry (D)

Born St. Augustine, Florida, May 19, 1945 *Education* AA Degree in Criminal Justice, Cum Laude, St. Johns River Community College *Wife* Syd *Children* Four *Church* Presbyterian *Career* 15 years' experience in law enforcement, including: reserve officer, St. Augustine Police Department, 1968-74; patrol deputy, St. Johns County Sheriff's Department, 1974-78; detective, St. Johns County Sheriff's Department, 1978-84; Certified

Police Instructor, 1976-84; completed Florida Police Standards Career Development Courses in Police Administration, Police Supervision, Criminal Investigations, Crisis Intervention; elected Sheriff, 1984. *Military* Florida National Guard, 1962 to present, currently holding rank of Major, assigned as Training Development Officer, Florida National Guard Military Academy; *Honors* Florida Commendation Medal, Army Commendation Medal, Florida Meritorious Service Award; Outstanding Young Law Enforcement Officer, 1979, awarded by St. Augustine Jaycees; Distinguished Service Award from Florida Sheriffs Association; member, Florida Sheriffs Youth Ranches, Inc., Governing Board; member, Board of Directors, Tri-County Mental Health Association.

St. Lucie County

Ft. Pierce

Sheriff Bobby Knowles (R)

Born Fort Pierce, Florida, November 14, 1940 *Education* Fort Pierce Public Schools; Indian River Community College, AS Degree, Criminal Justice; Florida Atlantic University, BAA Degree, Criminal Justice; graduate, Police Academy, also Zonn Institute of Polygraph and DEA drug training school *Wife* Ann *Church* Presbyterian *Career* 1959-61, U.S. Marine Corps, Military Policeman; 1967-1984, Criminal Investigator, State Attorney's Office, 19th Judicial Circuit; also served as administrative assistant to State Attorney and Commander of Drug Task Force; elected Sheriff, 1984 *Military* Florida National Guard, 1956-1958; U.S. Marine Corps, 1958-1966, Combat Action Ribbon, Presidential Unit Citation, Vietnamese Cross of Gallantry, Vietnam Campaign Medal and Service Medal; U.S. Marine Corps Reserve, 1971-73; U.S. Army Reserve, 1973 to present, MSG military policeman, 3220th USAR garrison, West Palm Beach; received Army commendation with "V" device for heroism, Cuban Resettlement Program, Ft. Indian-town Gap, Pennsylvania *Honors* Past President, Florida Prosecutors Investigators Association; Director, St. Lucie County Cancer Society and Treasure Coast Baseball Council; member, Fort Pierce Rotary Club and VFW.

Trivia unworthy of pursuit

It has been said that storms are greeted with benevolent respect in Kokura, Japan. Kokura was number two on the priority list to be hit with an atomic bomb, but, because of bad weather, Nagasaki was chosen instead.



Sheriff Daniels
Polk County

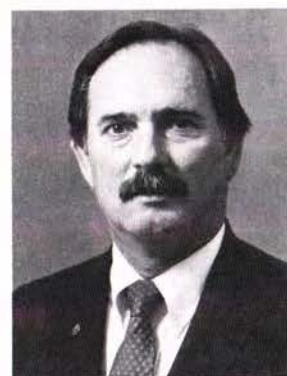

Sheriff Knowles
St. Lucie County



Sheriff Pellicer
Putnam County



Sheriff Perry
St. Johns County



Sheriff Coffman
Santa Rosa County



Sheriff Monge
Sarasota County



Sheriff Adams
Sumter County



Sheriff Polk
Seminole County

Santa Rosa County

Milton

Sheriff Mauriece Coffman, Jr. (D)

Born Fulton, Kentucky, October 31, 1929 *Education* public schools of South Fulton, Tennessee; Bruce Business Institute of Accounting, Martin, Tennessee; completed law enforcement courses offered by Pensacola Junior College, and Valencia Community College, Orlando *Wife Shirley Children Four Church Methodist Career* 15 years in law enforcement, including eight years as Chief Investigator, Santa Rosa County Sheriff's Department; two years as Chief Investigator, Milton Police Department; elected Sheriff in 1984. *Military* U.S. Air Force *Honors* chosen Officer of the Year, 1977, for pioneering efforts in the use of hypnosis in criminal investigations.

Sarasota County

Sarasota

Sheriff Geoffrey Monge (R)

Born Sterling, Illinois, April 2, 1945 *Education* Bachelor's Degree, Sociology, Washington University, St. Louis, MO; Master's Degree, Criminology, Florida State University; graduated from FBI National Academy *Wife Pat Children Two Church Methodist Career* 8½ years with Florida Department of Law Enforcement, last assignment Special Agent-in-Charge, Orlando Field Office; began Sarasota County Sheriff's Department career on August 1, 1977, as Detective Captain; advanced to Director of Police Services, Chief Deputy and (appointed) Sheriff; elected Sheriff in 1984; *Honors* Charter President, Sarasota County Criminal Justice Council, 1979; President, Big Brothers/Big Sisters, 1982-83; Charter Board Member, Community Control Council and Community Coalition of Families, 1979; Rotarian and member of Elks Lodge.

Seminole County

Sanford

Sheriff John E. Polk (D)

Born Tampa, Florida, December 3, 1931 *Education* public schools of Tampa; University of Tampa *Wife Dorothy Jean Children Two Church Baptist Career* FHP 10 years; graduate, FBI Academy, National Sheriffs' Institute; elected Sheriff, 1968; reelected 1972, 1976, 1980 and 1984. *Military* U. S. Army *Honors* Past Master, Sanford Shrine; Chairman, Regional Planning Council; served as director and Vice President, Florida Sheriffs Association; served as President,

1979; serving as Chairman of Board of Managers, Florida Sheriffs' Self-Insurance Fund; reelected to Florida Sheriffs Association's Board of Directors, 1984 and 1985.

Sumter County

Bushnell

Sheriff James L. (Jamie)

Adams, Jr. (D)

Born Fenholloway, Florida, December 5, 1940 *Education* public schools of Taylor County; numerous state and federal schools on law enforcement and administration; National Academy of Corrections *Wife Betty Children Two Church Assembly of God Career* Wildlife Officer, Florida Game and Fresh Water Fish Commission; certified police instructor; certified firearms safety instructor and police instructor; elected Sheriff, 1980; reelected, 1984 *Military* U. S. Army, 82nd Airborne Division *Honors* Past Master, Masonic Lodge No. 30; Order of Eastern Star; York Rite Bodies; Bahia Shrine Temple; 32nd Degree Scottish Rite Mason; Past President, Sumter Shrine Club; Loyal Order of the Moose, Lodge No. 1179; South Sumter High School Advisory Committee; South Sumter FFA Alumni; La Societe des 40 Hommes Et 8 Chevaux; D.A.V.; Commissioner, Boy Scouts of America, Withlacoochee District; Chairman, Advisory Committee, Boy Scout Troop 313; Withlacoochee Vo-Tech, Law Enforcement Advisory Committee; Law Enforcement Coordinating Committee, Middle District of Florida; Sumter County Cattlemen's Association; Past Commander, American Legion Post 101; member, Sumter County Ducks Unlimited; recipient, 6th District American Legion Commander of the Year Award, 1983; 6th District American Legion Law and Order Award, 1982; Honorary Chapter Farmer, So. Sumter FFA.

Suwannee County

Live Oak

Sheriff Robert Leonard (D)

Born Live Oak, Florida, March 23, 1933 *Education* public schools in Live Oak; attended East Tennessee State College, Johnson City, TN; *Wife Carol Children One Church Baptist Career* Florida Highway Patrol Trooper, 1963-68; Beverage Agent, Division of Beverage, 1968-72; elected Sheriff in 1972; reelected in 1976, 1980 and 1984; *Military* U. S. Army, 1953-55; Florida National Guard, 1955 to present; *Honors* Served on Florida Sheriffs Boys Ranch, Girls Villa and Youth Fund Boards of Trustees; past member, Florida Sheriffs Youth Fund.

Taylor County

Perry

Sheriff Quentin Whittle (D)

Born Moultrie, Georgia, March 2, 1932
Education public Schools of Gadsden County, Florida
Wife Thais
Children Three
Church Baptist
Career Served 25 years with the Florida Highway Patrol as a Trooper and Traffic Homicide Investigator, 1956-1982; elected Sheriff, 1984.
Military U. S. Navy
Honors Florida Highway Patrol Trooper of the Year, 1965; Outstanding Law Enforcement Officer Award, Taylor County, 1970.



Sheriff Whittle
Taylor County



Sheriff Leonard
Suwannee County

Union County

Lake Butler

Sheriff Jerry Whitehead (D)

Born Lake City, Florida, September 27, 1953
Education Union County High School
Wife Bobbie
Children Two
Church Christian Church
Prior Occupation repairman, Florida Hydrocarbons;
Career gained a basic knowledge of law enforcement from his father, former Union County Sheriff John H. Whitehead, who retired at the end of 1984; Jerry was elected Sheriff in 1984; *Honors* member, Florida Council on Crime and Delinquency; President and board member, Union County Parents Association.

Volusia County

DeLand

Sheriff Edwin H. Duff II (D)

Born Bronx, New York, March 14, 1911
Education public schools of Rockville, Maryland, and Washington, D.C.; attended George Washington University for pre-law; received LLB Degree from Columbus University in 1940
Wife "Ducky"
Children Three
Church Catholic
Career FBI Agent for 27 years; rated by FBI as an "Outstanding Criminal Investigator"; Senior Resident Agent for the FBI in Daytona Beach from April, 1947, until his retirement in December, 1967; also served as FBI instructor specializing in judo and defensive tactics for 20 years; elected Sheriff in 1968; reelected in 1972, 1976, 1980, 1984; *Honors* served on Florida Sheriffs Boys Ranch Board of Trustees; former member, Florida Sheriffs Association Board of Directors; served as

Secretary of Florida Sheriffs Association in 1977 and 1978.

Wakulla County

Crawfordville

Sheriff David F. Harvey (D)

Born Tallahassee, Florida, November 27, 1949
Education public schools of Wakulla County; AA Degree, Chipola Junior College, Marianna; BS Degree in Criminology, Florida State University; graduate credits, University of Virginia; *Wife* Rhonda
Children One
Church Baptist
Career Florida Parole Commission, four years; elected Sheriff in 1976; reelected, 1980 and 1984; graduated from National Sheriffs' Institute, University of Southern California, FBI National Academy; National Institute of Corrections; Police Executive Institute; *Honors* Master Mason, Crawfordville Masonic Lodge No. 294; Tallahassee Scottish Rite Bodies, 32nd Degree; Tallahassee Shrine Club, Morocco Temple; Crime Information Systems Council, 1978-82; Chairman, Florida Sheriffs Association's Legislative Committee, 1981; Region III Police Standards Training Advisory Council; Florida Council on Criminal Justice, 1979-82, Vice Chairman; charter member Big Bend Narcotics Task Force; President, Crawfordville P.T.O., 1980; selected Outstanding Law Enforcement Officer for 1980 by Coastal Optimist Club; President, Wakulla Men's Association, 1984-85; Outstanding Young Men of America, U.S. Jaycees; member, Board of Managers, Florida Sheriffs Self-Insurance Fund; Past President, Florida Sheriffs Association, 1984.



Sheriff Harvey
Wakulla County



Sheriff Whitehead
Union County



Sheriff Duff
Volusia County

Trivia unworthy of pursuit

When the coffee break conversation turns to the Congressional Medal of Honor, startle your friends by pointing out that General Arthur MacArthur and General

Douglas MacArthur, father and son, were recipients; that Marine General Smedley D. Butler won it twice; and that it was awarded to two president's sons, Webb Hayes and Theodore Roosevelt, Jr.



Sheriff McMillian
Walton County



Sheriff Peel
Washington County

Walton County DeFuniak Springs Sheriff Quinn A. McMillian (D)

Born DeFuniak Springs, Florida, August 15, 1940 *Education* Walton High School, DeFuniak Springs *Wife* Rebecca Church Baptist *Career* Walton County Sheriff's Department, deputy and investigator for five years; graduate of Police Standards & Training School, and Crime Scene Evidence Technology School, Okaloosa-Walton Junior College; Homicide Investigation School, St. Petersburg Junior College; breathalyzer courses at Washington-Holmes Area Vo-Tech School; attended Executive and Civil Liability Course, Executive and Time Management Course, Executive and Personnel Course at Florida Department of Law Enforcement; the Law Enforcement Academy Executive Institute; Psychological Interrogative Techniques and Investigative Hypnosis at Regional Investigators Conference; National Conference on Violence at Florida Department of Law

Enforcement; Organized Crime Institute; Military U. S. Army, 1963-65.

Washington County Chipley Sheriff Fred Peel (D)

Born Marianna, Fla., December 14, 1946 *Education* public schools of Washington County; BS Degree, University of Florida; MS Degree, University of West Florida *Wife* Jayne Children Two Church Presbyterian *Career* Graduated National Sheriffs' Institute, 1977, National Institute of Corrections, 1980; 600 hours of training, Florida Police Standards Council; certified police training instructor; elected Sheriff, 1976, reelected, 1980 and 1984; graduated from FBI National Academy, 1982. *Military* Capt., National Guard; U. S. Army Ranger; *Honors* elected Chairman of Board of Directors, Florida Sheriffs Association, 1981; appointed by Governor to State Medical Examiners Commission; Past President, Chipley Kiwanis Club; Past President, Florida Sheriffs Association.

Very hi-tech: Device keeps car from starting, if driver's too drunk to drive

This has got to be the ultimate weapon in the war against drunken drivers:

A device called "Drunkguard" that will prevent a car from starting if the driver's level of intoxication is above the legal limit.

According to Law Enforcement News, (LEN), Drunkguard was invented by a Baltimore engineer named Joseph J. Owsik after his 19-year-old stepdaughter was struck and killed by a drunken driver.

LEN said the mechanism includes a hand-held breath tester, a computer that analyzes breath samples, and an auto ignition interlock system that prevents the car from starting if the driver fails the test.

There are also safeguards designed to prevent the driver from getting a sober friend to take the test. The car will not start with the doors open or with the window open on the driver's side. Pressure switches in the seats prevent a passenger from leaning over to take the breath test. An electric eye mounted in convertibles and T-tops prevents a companion from leaning into the car to take the test.

A sensor that measures the temperature of a breath sample prevents the driver from getting someone to blow up a balloon, then expelling the contents of the balloon into the tester.

An official of the National Highway Traffic Safety

Association was described as intrigued but skeptical. He said he felt Drunkguard would be "too easy to beat," but admitted he had only seen a rudimentary mode.

Prospective purchasers of Drunkguard would be convicted drunken drivers who were willing to pay around \$500 to have the device installed in their cars as an alternative to going to jail.

Speaking of ways to "beat the system," has anyone suggested to Owsik that a driver could hold his small child on his lap, let the child blow into the tester, and start the car?

On the other hand, anyone smart enough to outwit the Drunkguard would surely be smart enough to avoid driving while intoxicated.

"Calamity Jane"

Women with ambitions to become law enforcement officers please note:

A rookie policewoman from Santa Monica, California, became known to her associates as "Calamity Jane" after she was shot at twice, stabbed, beaten, and pulled from two wrecked cars. All this happened in just 60 days of duty in the field.



A DIRECTORY OF LAW ENFORCEMENT AGENCIES



FEDERAL AGENCIES

Alcohol, Tobacco & Firearms

DISTRICT OFFICE

Edward D. Conroy
Special Agent-in-Charge
8420 NW 52nd St.
Suite 120
Miami, 33166
(305) 536-4368

FIELD OFFICES

Miami
(305) 536-4248

Tampa
(813) 228-2184

Orlando
(305) 420-6136

Jacksonville
(904) 791-3468

Pensacola
(904) 434-2697

Ft. Lauderdale
(305) 527-7369

Organized Crime &
Drug Enforcement Task
Force (OCDETF)
Miami Headquarters
Group I
(305) 536-7592
Group II
(305) 536-7596

Border Patrol

Marshall M. Metzgar,
Chief
Patrol Agent
P. O. Box 3663
Norland Branch
Miami, 33169
(305) 350-5811

Stephen Norman
Patrol Agent-in-Charge,
Miami Station
P. O. Box 3663
Norland Branch
Miami, 33169
(305) 350-5811

Donald L. Barley
Patrol Agent-in-Charge
Jacksonville Station
P. O. Box 4849
Jacksonville, 32201
(904) 791-3998

Richard J. Greenier
Patrol Agent-in-Charge
Orlando Station
P. O. Drawer O
Winter Park, 32789
(305) 644-6204

Larry Arthurs
Patrol Agent-in-Charge
Tampa Station
P. O. Box 3344
Tampa, 33601
(813) 228-2160

Thomas Habib
Patrol Agent-in-Charge

West Palm Beach Station
P. O. Box 9875
Riviera Beach, 33404
(305) 848-6161

Customs Service

William A. Mason III
Assistant Regional
Commissioner
Office of Enforcement
99 S. E. Fifth St., Room 400
Miami, 33131
(305) 350-5952
C. Everett Sutton
Deputy to Assistant
Regional Commissioner
(Enforcement)
(Same Address)
(305) 536-4468

William B. Mayberry,
Director
Regional Intelligence
(Same Address)
(305) 536-4737

Patrick O'Brian
Special Agent-in-Charge
South Florida
77 S.E. 5th St., Suite 100
Miami, 33131
(305) 536-5196

Leon Guinn
Special Agent-in-Charge
Investigations
77 S.E. Fifth St., Suite 350
Miami, 33131
(305) 536-5184

Allen Westerman
Special Agent-in-Charge
Tactical Enforcement
Division
77 S.E. 5th St., Room 100
Miami, 33131
(305) 536-4859

Andrew J. Hoffman, Jr.
Special Agent-in-Charge
North Florida
301 South Ashley Drive
Tampa, 33602
(813) 225-7098

Paul O'Brien
Asst. Special
Agent-In-Charge
Investigations
500 Zack St., Room 515
Tampa, 33601
(813) 228-2171

Frederic D. Haiduk
Resident Agent-in-Charge
1250 E. 8th Street
Jacksonville, 32206
(904) 791-2611

**Tactical Enforcement
Division Addresses:**
701 Clematis St., Room 253
W. Palm Beach, 33401
229 E. Broward Blvd.
Suite 406
Ft. Lauderdale, 33315

Room 220, Federal Bldg.
Key West, 33040

301 South Ashley Drive
Tampa, 33602

P.O. Box 653
Cape Canaveral, 32920

1250 E. 8th St.
Jacksonville, 32206

P.O. Box 2041
Ft. Myers, 33902

P.O. Box 518
Apalachicola, 32320

SCPO Yuille Young
P.O. Box 1896
Panama City, 32401

SCPO Dean Anderson
4220 N. Davis Highway
Bldg. 2, Suite B
Pensacola, 32503

Drug Enforcement Administration

MIAMI FIELD DIVISION

Peter F. Gruden
Special Agent-in-Charge
8400 N. W. 53rd Street
Miami, 33166
(305) 591-4851

Michael Powers
Resident Agent-in-Charge
700 Twiggs St., Suite 400
Tampa, 33602
(813) 228-2178

Vincent J. Mazzilli
Resident Agent-in-Charge
701 Clematis St., Rm. 223
West Palm Beach, 33401
(305) 350-7263

Jerry A. Rinehart
Resident Agent-in-Charge
4077 Woodcock Dr.,
Suite 210
Jacksonville, 32207
(904) 791-3566

Felix Jimenez, Acting
Resident Agent-in-Charge
235 Whooping Loop
Altamonte Springs, 32701
(305) 420-6155

Edmundo Apodaca
Resident Agent-in-Charge
Room 101, Federal Bldg.
Ft. Myers, 33901
(813) 334-6245

Mike Hinkle
Resident Agent-in-Charge
P. O. Box 1486
Panama City, 32401
(904) 769-3407

Paul A. Teresi
Resident Agent-in-Charge
Federal Building & U. S.
Courthouse
299 East Broward Blvd.,
Suite 405
Ft. Lauderdale, 33301
(305) 527-7220

Burt E. Lund
Resident Agent-in-Charge
Townsquare Mall,
Suite 214
11400 Overseas Highway
Marathon, 33050
(305) 743-7423

William Warner
Resident Agent-in-Charge
1717 NE 9th St., Suite 134
Gainesville, 32601
(904) 371-2077

Federal Bureau of Investigation

JACKSONVILLE DIVISION

James Cagnassola, Jr.
Special Agent-in-Charge
P. O. Box 8928
Jacksonville, 32239
(904) 721-1211

RESIDENT AGENCIES

Jacksonville Division
P. O. Box 1070
Daytona Beach, 32015
(904) 252-0463

P. O. Box 383
Ft. Walton Beach, 32548
(904) 244-5179

P. O. Box 14335
Gainesville, 32604
(904) 372-9600

P. O. Box 731
Ocala, 32678
(904) 732-7563

P. O. Drawer 270
Panama City, 32401
(904) 785-8751

P. O. Box 12944
Pensacola, 32576
(904) 432-3476

P. O. Box 1016
Tallahassee, 32302
(904) 224-4107

MIAMI DIVISION

Joseph V. Corless
Special Agent-in-Charge
P. O. Box 592418 AMF
Miami International
Airport

Miami, 33159
(305) 573-3333

RESIDENT AGENCIES

Miami Division
(Ft. Lauderdale)
P. O. Box 6383
Ft. Lauderdale, 33310
(305) 765-1990

P. O. Box 3-112
Ft. Pierce, 33454
(305) 944-0417

P. O. Box 1408
Homestead, 33090-1408
(305) 248-8677

P. O. Box 887
Key West, 33040
(305) 296-3093

P. O. Box 1389
West Palm Beach, 33401
(305) 833-7517

P.O. Box 2176
Naples, 33939

TAMPA DIVISION

Robert W. Butler
Special Agent-in-Charge
P. O. Box 3301
Tampa, 33601
(813) 228-7661

RESIDENT AGENCIES

P. O. Box 1904
Cocoa, 32923
(305) 636-5820

P. O. Box 2165
Ft. Myers, 33901
(813) 334-8711

P. O. Box 6405
Lakeland, 33807
(813) 647-1526

P. O. Box 3668
Orlando, 32802
(305) 420-6381

Suite 601
801 W. Bay Drive
Largo, 33540
(813) 228-2692

P. O. Box 250
Sarasota, 33578
(813) 955-3325

Immigration & Naturalization Service

Perry A. Rivkind
District Director
7880 Biscayne Blvd.
Miami, 33138
(305) 536-4787

Dwayne E. Peterson
Deputy District Director
(same address)
(305) 350-4926

James Minton
Officer-in-Charge
500 Zack Street
Tampa, 33602
(813) 826-2708

David A. Angotti
Officer-in-Charge
Rm. 227, Post Office
Building
311 West Monroe St.
Jacksonville, 32201
(904) 946-2624

James Breslin, Supervisor
Immigration Examiner
4 East Port Road
P. O. Box 9846
Riviera Beach, 33404
(305) 844-4341

*continued on
next page*

Internal Revenue Service

Criminal Investigation Division

JACKSONVILLE DISTRICT

Darrell G. Smith, Chief
Roland K. Anderson
Assistant Chief
Thomas J. McGovern
Management Cadre
P.O. Box 35045, Stop 900
Jacksonville, 32202
(904) 791-2963

NORTHERN BRANCH
Chuck Franssen
Chief
500 Zack Street
Tampa, FL 33602
(813) 228-2908

GROUP MANAGERS
George F. Meyer, Jr.
P.O. Box 35045, Stop 906
Jacksonville, FL 32202
(904) 791-2961

Gerald W. Matthews
80 N. Hughey Avenue
Orlando, FL 32801
(305) 420-6551

A. R. Demeter
500 Zack Street
Tampa, FL 33602
(813) 228-2301

George A. Scott
500 Zack Street
Tampa, FL 33602
(813) 228-2698

Thomas C. Daniel, Jr.
Suite 400, Century
National Bank
220 W. Garden Street
Pensacola, FL 32501
(904) 432-5075

CENTRAL BRANCH
Douglas S. Eval
Chief
299 E. Broward Blvd.
Room 3090
Ft. Lauderdale, 33301
(305) 527-7034

GROUP MANAGERS
Peter W. Lindsey
(Phone & address same
as above)

Ralph L. Gay, Jr.
111 N.W. 183rd Street
Miami, 33136
(305) 653-3991

S. Rene Munoz
Ft. Lauderdale
(305) 527-7401

W. James Ellerson
1489 N. Military Trail
West Palm Beach, 33409
(305) 655-3139

Nathan F. Rodman
3830 Bee Ridge Rd.
Sarasota, 33583
(813) 922-9522

SOUTHERN BRANCH
Earl J. Acquaviva, Chief
51 S.W. First Avenue
Room 600
Miami, 33130
(305) 536-4421

Michael R. McDonald,
OCDETF Coord.
51 S.W. First Ave
Miami, 33130
(305) 536-4019

GROUP MANAGERS

James J. Michalak*
(305) 536-6824

Jeffrey P. Karsh*
(305) 536-6824

Dennis H. Donnell*
(305) 536-7535

Patricia Allen
(305) 536-5380

*All above at following
address:
51 S.W. First Avenue
Miami, 33130

Joseph M. Flanagan
10300 Sunset Drive
Bldg. 100
Miami, 33173
(305) 595-3140

Postal Inspectors

M. D. Purcell
Postal Inspector-
in-Charge
Tampa, 33622-2526
(813) 228-2481

W. S. Hudson, Inspector
P.O. Box 30124
Orlando, 32862
(305) 420-6201

R.A. LaSalvia, Inspector
P.O. Box 40176
Jacksonville, 32203
(904) 359-2790

M. Grey
Postal Inspector-
in-Charge
Miami, 33152-0772
(305) 591-0208

R. L. Quigley
Postal Inspector
P. O. Box 8547
Ft. Lauderdale, 33310
(305) 527-2064

A.B. DePriest
Postal Inspector-
in-Charge
Birmingham, AL 35202
(205) 254-1841

Secret Service

Michael F. Murphy
Special Agent-in-Charge
7820 Arlington Expy.
Room 500
P. O. Box 15049
Jacksonville, 32239-5049
(904) 791-2777

Kenneth Keene
Resident Agent
80 N. Hughey St.
Room 212
Orlando, 32801
(305) 648-6333

Ronald J. Szego
Special Agent-in-Charge
8375 N.W. 53rd Street
Suite 201
Miami, 33166
(305) 350-5961

David H. Noznesky
Resident Agent
P. O. Box 3205
West Palm Beach, 33402
(305) 659-0184

Richard L. Foree
Special Agent-in-Charge
700 Twiggs St., Suite 740
Tampa, 33602
(813) 228-2636

United States Attorneys

NORTHERN DISTRICT
W. Thomas Dillard
U.S. Attorney
Suite 4014
227 N. Bronough Street
Tallahassee, FL 32301
(904) 681-7360

Pensacola Office
100 N. Palafox Street
Room 307
Pensacola, FL 32501
(904) 434-3251

MIDDLE DISTRICT
Robert W. Merkle
U. S. Attorney
Room 410
Timberlake Bldg.
500 Zack Street
Tampa, 33602
(813) 228-2941

Jacksonville Office
P. O. Box 600
Jacksonville, 32201
(904) 791-2682

Orlando Office
501 Federal Building
80 N. Hughey Avenue
Orlando, 32801
(305) 420-6341

SOUTHERN DISTRICT
Stanley Marcus
U. S. Attorney
155 S. Miami Avenue
Miami, 33130
(305) 350-4471

Ft. Lauderdale Office
Room 202-B
299 East Broward Blvd.
Ft. Lauderdale, 33301
(305) 527-7254

West Palm Beach Office
701 Clematis Street
West Palm Beach, 33401
(305) 655-1029

United States Marshals

NORTHERN DISTRICT
W. L. McLendon
United States Marshal
P. O. Box 10229
Tallahassee, 32302
(904) 681-7676

Ronald J. Wierenga, Sr.
Chief Deputy Marshal
P.O. Box 10229
Tallahassee, 32302
(904) 681-7276

Marvin Lutes
Supervisory Deputy
Marshal
P.O. Box 10229
Tallahassee, 32302
(904) 681-7676

MIDDLE DISTRICT
Richard L. Cox
United States Marshal
P. O. Box 2907
Tampa, 33601
(813) 228-2146

Alfonso Solis
Chief Deputy
U. S. Post Office &
Courthouse Building
Room 103
Jacksonville, 32201
(904) 791-2293

Michael E. Romanczuk
Supervisor-Operations

Jacksonville & Ocala
Divisions
(904) 791-2293

Ralph Carr
Inspector-Warrants
Jacksonville, 32201
(904) 791-2293

Pete Nagurny
Supervisor-Operations
Orlando Division
(305) 648-6326

Richard McCannon
Supervisor-Operations
Tampa & Ft. Myers
Divisions
(813) 228-2146

Harry A. Layne
Inspector-Warrants
Tampa, 33601
(813) 228-2146

SOUTHERN DISTRICT
Daniel J. Horgan
United States Marshal
301 North Miami Avenue
Suite 205
Miami, 33128
(305) 536-5346

James A. Tassone
Chief Deputy
(305) 536-5346

STATE AGENCIES

Agriculture & Consumer Services, Department of

DIVISION OF ANIMAL INDUSTRY, MARKS AND BRANDS UNIT

Dr. C. L. Campbell
Director
Division of Animal
Industry
Room 335, Mayo Building
Tallahassee, 32301
(904) 488-7747

John O'Brien,
Supervisor
Rm. 331, Mayo Bldg
Tallahassee, 32301
(904) 488-7141

Warren C. Blue,
Investigator
P. O. Box 451
Perry, 32347
(904) 584-4139

David R. Caldwell,
Investigator
P. O. Box 592
Floral City, 32636
(904) 726-8698

B. Archie Maynard,
Investigator
Route 7, Box 3506A
Okeechobee, 33472
(813) 467-1793

Michael S. Spiers,
Investigator
P.O. Box 403
Tallahassee, 32302
(904) 488-7141

Bing Greeson
Brands Registrar
Rm. 328, Mayo Building
Tallahassee, 32301
(904) 488-7141

Richard Hoffman
Supervisor-Operations
(305) 536-5346

William Luttinger
Supervisor-Cell Block
(305) 536-5346

Robert R. Holt
Supervisor-Civil
(305) 536-5346

Melvin J. Hess
Supervisor-Warrants
(305) 536-4628

Ft. Lauderdale Division
Rudy Friedrich
Supervisor
299 East Broward Blvd.
Fort Lauderdale, 33301
(305) 527-7256

West Palm Beach Division
701 Clematis St.
West Palm Beach, 33402
(305) 536-7213

Key West Division
P.O. Box 1059
Key West, 33040
(305) 536-4571

INSPECTION DIVISION

Vincent Giglio, Director
Room 232, Mayo Building
Tallahassee, 32301
(904) 488-3731

P. S. Wright, Asst. Director
Room 221B, Mayo Bldg.
Tallahassee, 32301
(904) 488-7447

ROAD GUARD

Forrest L. Beach, Chief
J. Roger Pittman, Asst.
Chief
P. O. Box 259
Trenton, 32693
(904) 463-2136

Alcoholic Beverages and Tobacco, Division of

Horace A. Moody
Chief of Law Enforcement
725 S. Bronough St.
Tallahassee, 32301-1927
(904) 488-3227

DISTRICTS & SUB-OFFICES

R. E. Baxley, Lt.
160 Governmental Ctr.,
Suite 401
Pensacola, 32501
(904) 436-8460

B. A. Watts, Lt.
(Supervisor, Tallahassee District Office)
345 S. Magnolia Dr.
Suite C-12
Tallahassee, 32301
(904) 488-4271

G. M. Hill, Sgt. (Super-
visor, Panama City &
Marianna)
701 Jenks Ave.
Suite C
Panama City, 32402
(904) 769-9406

614 E. Clinton St.
Marianna, 32446
(904) 482-2151

Mark Willingham, Capt.
(Supervisor, Jacksonville & Live Oak)
1127 Arlington Rd.
Jacksonville, 32211
(904) 359-6126

Clark Raby, Sgt.
320 N. Ohio Ave.
Live Oak, 32060
(904) 362-2501

R. D. Bishop, Lt.
1520 Gray Road
Lakeland, 33802
(813) 682-5161

J. B. Wallace, Capt.
5600 Diplomat Circle
Suite 118
Orlando, 32810
(305) 628-2250

E. A. Hooper, Capt.
Park Trammel Bldg.
1313 Tampa St.
Tampa, 33602
(813) 272-2610

J.L. Mato, Lt.
50 S. Belcher Rd.
Suite 101
Clearwater, 33575
(813) 441-9975

T. L. Ewing, Lt.
2665 Cleveland Ave.
Ft. Myers, 33902
(813) 332-0022

Rick Mills, Sgt.
3202 N. Tamiami Tr.
Sarasota, 33578
(813) 355-2708

T. L. Stout, Capt.
Graham Bldg.,
Room 552
Miami 33136
(305) 325-3343

Louis Clark, Sgt.
3131 Riviera Dr.
Key West, 33040
(305) 294-1232

R. R. Smith, Capt.
2331 N. State Road 7
Suite 221
Lauderhill, 33313
(305) 739-1440

D.L. Pfitzenmaier, Lt.
(Supervisor, W. Palm
Beach & Ft. Pierce)
111 Georgia Ave.,
Room 207
West Palm Beach, 33402
(305) 837-5067

Bob Young, Sgt.
800 Virginia Ave.
Suite 40
Ft. Pierce, 33150
(305) 464-8177

T. F. Deen, Lt.
1103 S.W. First Avenue
Ocala, 32678
(904) 622-3105

Homer Scroggin, Sgt.
Parkwood Professional
Plaza
3601 S. W. 2nd Ave.
Suite Q
Gainesville, 32602
(904) 372-9666

J. E. Powell, Lt.
(Supervisor, Daytona
Beach & Rockledge)

815 N. Nova Rd.
Daytona Beach 32015
(904) 255-3696

Guy E. Chase, Sgt.
1199 S. Highway U.S. 1
S.S. Building, Suite 8
Rockledge, 32955
(305) 632-8266

J.L. Mato, Lt.
50 So. Belcher Rd.
Suite 101
Clearwater, 33575
(813) 441-9975

Attorney General

Jim Smith
Attorney General
State of Florida
The Capitol
Tallahassee, 32301
(904) 487-1963

Bill L. Bryant, Jr.
Deputy Attorney General
The Capitol
Tallahassee, 32301
(904) 487-1963

BRANCH OFFICES

Michael Neimand
Suite 820
Dade County Regional
Service Center
401 N. W. 2nd Avenue
Miami, 33128
(305) 377-5441

Bob Landry
Park Trammel Bldg.,
8th Floor
1313 Tampa Street
Tampa, 33602
(813) 272-2670

Joy Shearer
Room 204
Palm Beach County
Regional Service Center
111 Georgia Avenue
West Palm Beach, 33401
(305) 837-5062

Dick Prospect
125 N. Ridgewood
Fourth Floor, Beck's Bldg.
Daytona Beach, 32014
(904) 252-1067

Comptroller, Office of

Gerald Lewis,
Comptroller
The Capitol
Tallahassee, 32301
(904) 488-0370

L.H. 'Larry' Fuchs
Chief of Investigations
Office of the Comptroller
The Capitol, Rm. 2101
Tallahassee, 32301
(904) 488-5275

Tallahassee Area Office
Crown Building
202 Blount Street,
1st Floor
Tallahassee, 32301
(904) 488-0027

Ft. Lauderdale Area
Office
Regional Service Center
201 W. Broward Blvd.,
Suite 510
Ft. Lauderdale, 33312
(305) 467-4239

Jacksonville Area Office
Richard P. Daniel Service
Center
111 E. Coast Line Drive,
Room 610
Jacksonville, 32202-3477
(904) 359-6085

Miami Area Office
401 N. W. 2nd Avenue,
Suite 870
Miami, 33128
(305) 377-5213

Orlando Area Office
400 W. Robinson St.,
Suite 501
Orlando, 32801
(305) 423-6115

Tampa Area Office
Regional Service Center,
7th Floor
1313 Tampa Street
Tampa, 33602-3397
(813) 272-2565

West Palm Beach Area
Office
111 Georgia Avenue,
Suite 211
West Palm Beach, 33401
(305) 837-5054

Pensacola Area Office
160 Governmental Center
Suite 701
Pensacola, 32501
(904) 436-8520

Corrections, Department of Prison (& Jail) Inspectors

David H. Brierton
Inspector General
1311 Winewood Blvd.
Tallahassee, 32301
(904) 488-9265

Jerry L. Vaughn
Deputy Inspector Gen.
(Same Address)
(904) 488-5616

E. Russell Smith
Chief Prison Inspector
(Same Address)
(904) 488-2102

INSPECTORS

Jonathan Kraus
1311 Winewood Blvd.
Tallahassee, 32301
(904) 488-7577

Bill Beardsley
1311 Winewood Blvd.
Tallahassee, 32301
(904) 488-5616

Gary McLain
1250 Blountstown Hwy.
Park 20 West, Suite F
Tallahassee, 32304
(904) 487-3236

Garland Keeman
P.O. Box 699
Sneads, 32460
(904) 593-6431

Helen Ellis
P. O. Box 221
Raiford, 32083
(904) 431-1212

Pete Turner
P. O. Box 221
Raiford, 32083
(904) 431-1212

Jack Sapp
P. O. Box 221
Raiford, 32083
(904) 431-1212

Stan Bailey
P.O. Box 221
Raiford, 32083
(904) 431-1212

Connie Sabiston
400 W. Robinson St.,
Suite 909
Orlando, 32801
(305) 423-6142

Brian Pimm
1250 Blountstown Hwy.
Park 20 West, Suite F
Tallahassee, 32304
(904) 487-3236

Virgil Choate
1607 N. Florida Ave.
Avon Park, 33825
(813) 453-3175

Tony Perez
1607 N. Florida Ave.
Avon Park, 33825
(813) 453-3175

Clayton Lambert
P. O. Box 50
Polk City, 33878
(813) 984-2273

Mike Spurlock
400 W. Robinson St.
Suite 909
Orlando, 32801
(305) 423-6142

Ed Alford
1945-1 Lane Ave. S.
Jacksonville, 32210
(904) 359-6040

Doug Wright
400 W. Robinson Street,
Suite 909
Orlando, 32801
(305) 423-6142

Ed Sobach
1199 W. Lantana Rd.
Lantana, 33462
(904) 586-6510

Gerald Abdul-Wasi
P. O. Box 878
Riverview, 33569
(813) 634-5541

James G. Keen
1250 Blountstown Hwy.
Park 20 West, Suite F
Tallahassee, 32304
(904) 487-3234

Barney Pippin
1199 W. Lantana Rd.
Lantana, 33462
(305) 586-6510

Mike Page
P.O. Box 158
Lowell, 32663
(904) 732-8355

Mike Cravener
3810 Inverrary Rd.
Bldg. C., Suite 101
Lauderhill, 33319
(305) 791-5802

Larry Evans
3810 Inverrary Rd.
Bldg. C., Suite 101
Lauderhill, 33319
(305) 791-5802

Tony Perez
1607 N. Florida Ave.
Avon Park, 33825
(813) 453-3175

Susan Bisset
5422 W. Bay Center Dr.
Suite 101
Tampa, 33609
(813) 272-3860

REGIONAL ADMINISTRATORS

Thomas Young
249 S. Jefferson St.
Marianna, 32446
(904) 526-3651

William V. Milliken
2002 NW 13th St.,
Suite 102
Gainesville, 32602
(904) 376-1150

Fred Shepard, Jr.
400 W. Robinson St.
Suite 909
Orlando, 32801
(305) 423-6125

Joyce Haley
3810 Inverrary Blvd.
Bldg. C., Suite 101
Lauderhill, 33319
(305) 739-2112

Howell Winfree
5422 W. Bay Center Dr.
Tampa, 33609
(813) 272-3860

Fire Marshal

D.R. Dewar, Director
Division of State Fire
Marshal
Suite 541, Larson Building
Tallahassee, 32301
(904) 488-8268

Gene Naples,
Asst. Director
Division of State Fire
Marshal
Suite 541, Larson Building
Tallahassee, 32301
(904) 488-8268

Donald L. Stevenson,
Chief
Bureau of Fire & Arson
Investigations
Suite 479, Larson
Building
Tallahassee, 32301
(904) 488-9825

M.A. Palecki, Attorney
Bureau of Fire &
Arson Investigations
Suite 479, Larson Building
Tallahassee, 32301
(904) 488-9825

FIELD OFFICES

107 Tupelo Avenue
Ft. Walton Beach, 32548
(904) 243-2814

Suite 479, Larson
Building
Tallahassee, 32301
(904) 488-9825

111 Coastline Dr., E.
Jacksonville, 32202
(904) 359-6142

1313 Tampa Street
Tampa, 33602
(813) 272-3985

Suite 211, 400 W.
Robinson St.
Orlando, 32801
(305) 423-6026

111 Georgia Ave.,
Suite 214
West Palm Beach, 33401
(305) 837-5050

201 W. Broward Blvd.
Ft. Lauderdale, 33301
(305) 467-4261

2356 W. First St.
Ft. Myers, 33901
(813) 337-0606

Florida Highway Patrol

Col. Bobby R. Burkett
Director
(904) 488-6517

Lt. Col. John W. Carmody
Deputy Director
(904) 488-6855

FIELD OPERATIONS CHIEFS

Insp. Joe R. Henderson
Chief
Aircraft, Fleet & Property
Management
(904) 487-3502

Insp. John M. Russi
Chief
Communications
(904) 488-5155

Insp. William A. Clark
Chief
Personnel Administration
(904) 488-1435

Insp. Gregory G. Dodson
Chief, Training
(904) 488-6557

Insp. James S. McKinnon
Chief, Records &
Information
(904) 488-8537

Mailing address for above:
Division of Florida
Highway Patrol
Neil Kirkman Building
Tallahassee, 32301

TROOPS

Troop A

Maj. Jimmy C. Wright
P. O. Box 1230
Panama City, 32402
(904) 785-6196

Troop B

Maj. Alvin P. Edlin
P. O. Box 1985
Lake City, 32056
(904) 752-3735

Troop C

Maj. Lester W. Smith
P. O. Box 1810
Lakeland, 33802
(813) 686-2164

Troop D

Maj. Walter E.
Sundberg, Jr.
P. O. Box 6877
Orlando, 32853
(305) 423-6412

Troop E

Maj. Paul E. Gracey
P. O. Box 350220,
Riverside Station
Miami, 33135
(305) 325-3606

Troop F

Maj. Paul B. Taylor
P. O. Box 1516
Oneco, 33558
(813) 758-6431

Troop G

Maj. Thomas A. Sigman
P. O. Box 70
E. Palatka, 32031
(904) 325-4545

Troop H

Maj. Robert L. Bull
2100 Mahan Drive
Tallahassee, 32308
(904) 488-8676

Troop K (Turnpike)

Maj. Winthrop A. Vincent
P. O. Box 16007
West Palm Beach, 33416
(305) 683-1140

Troop L

Maj. Edgar R. Peterson
P. O. Box 3948
Lantana, 33462
(305) 588-8545

Forestry, Division of

Michael C. Long
Chief of Fire
Control Bureau
3125 Conner Blvd.
Tallahassee, 32301
(904) 488-6480

Game & Fresh Water Fish Commission

Col. Brantley Goodson
Director, Division of Law
Enforcement
620 S. Meridian St.
Tallahassee, 32301
(904) 488-6251

Lt. Col. Grady Phelps
Assistant Director
(Same Address)
(904) 488-6252

Maj. Kyle Hill
Bureau Chief
(Same Address)
(904) 488-6253

Maj. David Fussell
Bureau Chief
(Same Address)
(904) 488-6254

REGIONAL SUPERVISORS

South

Maj. Floyd Buckhalter
3900 Drane Field Rd.
Lakeland, 33801
1-800-282-8002

Northwest

Maj. Ronald Walsingham
Rt. 4, Box 759
Panama City, 32405
1-800-342-1676

Northeast

Maj. Laurence Rossignol
Route 7, Box 102
Lake City, 32055
1-800-342-8105

Everglades

Maj. James Ries
551 N. Military Trail

West Palm Beach, 33415
1-800-432-2046

Central

Maj. David L. Starling
1239 S. W. Tenth Street
Ocala, 32674
1-800-342-9620

General Services, Department of

Division of Safety and Crime Prevention

James B. McPherson
Director
Room 213, The Capitol
Tallahassee, 32301
(904) 487-2700

Law Enforcement, Department of

Robert R. Dempsey
Commissioner
(904) 488-8771

Frederick N. Johns
Deputy Commissioner
(904) 488-8771

Robert E. Cummings
Director
Executive Investigations
(904) 488-1497

James Nursey, Director
Division of Criminal
Investigation
(904) 487-2901

Patrick J. Doyle, Director
Division of Criminal
Justice Information
Systems
(904) 488-3961

James T. Moore, Director
Division of Staff Services
(904) 488-9432

Daryl G. McLaughlin
Director
Division of Criminal
Justice Standards
& Training
(904) 488-8556

Robert L. Edwards
Director
Division of Local Law
Enforcement Assistance
(904) 488-3231

(Address for all above):
P. O. Box 1489
Tallahassee, 32302

Operating Centers:

Tallahassee
(904) 488-1040

Jacksonville
(904) 359-6480

Orlando
(305) 423-6010

Tampa
(813) 272-2220

Miami
(305) 377-5311

Crime Laboratories:

Tallahassee
(904) 488-7071

Jacksonville
(904) 359-6390

Tampa
(813) 272-3926

Sanford
(305) 323-4440

Pensacola
(904) 436-8420

Marine Patrol

Col. D.N. Ellingsen, Dir.
Douglas Building,
7th Floor
3900 Commonwealth
Boulevard
Tallahassee, 32303
(904) 488-6559

Capt. L. E. Thomas
3505 West 10th St.
Panama City, 32401
(904) 763-3080

Capt. R. J. Lee
P. O. Drawer "P"
Carrabelle, 32322
(904) 697-3741

Capt. C.V. Holland
P.O. Box 2790
Homosassa Springs,
32647
(904) 628-6196

Capt. J.S. Venero
5110 Gandy Blvd.
Tampa, 33611
(813) 272-2516

Capt. H.B. Thomas
1820 Jackson St.
Ft. Myers, 33901
(813) 334-8963

Capt. C.E. Dixon
1101 E. Gregory St.
Pensacola, 32591
(904) 438-4903

Capt. K.B. Clark
P. O. Box 381196
Miami, 33138-1196
(305) 325-3346

Capt. R. A. Patterson
P. O. Box 2564
Titusville, 32780
(305) 267-4021

Capt. R. Q. Bennett
P. O. Box 50429
Jacksonville, 32240
(904) 241-7107

Capt. R.H. McCullers
2835 Overseas Highway
Marathon, 33050
(305) 743-6542

Capt. J.C. Rogers
19100 SE Federal Hwy.
Jupiter, 33458
(305) 747-2033

Parole and Probation Commission

REGIONAL SUPERVISORS

REGION 1

John R. Skinner
P. O. Box 861
Chattahoochee, 32324
(904) 663-4051

REGION 2

Jeffery L. Jansen
1200 Andrews Circle
Drive, North
Starke, 32091
(904) 964-7153

REGION 3

Spence McCall
P. O. Box 179

Leesburg, 32749
(904) 787-5484

REGION 4

Mrs. Joan Balis
Elisha Newton Dimick
Bldg., Suite 203
111 Georgia Avenue
West Palm Beach, 33401
(305) 467-5128

REGION 5

Ed Jenkins
Park Trammel Bldg.,
Suite 515
1313 N. Tampa St. (5th Fl.)
Tampa, 33602
(813) 272-2642

Recreation and Parks, Division of

Ney C. Landrum, Director
3900 Commonwealth
Boulevard
Tallahassee, 32303
(904) 488-6131

(Park officers have arrest
powers within parks and
other public lands under
the jurisdiction of this
division.)

Revenue, Department of

D. L. Skinner, Chief
P. O. Box 6417
Tallahassee, 32314
(904) 488-8010

James O. Clifton,
Supervisor
Investigations Section
P. O. Box 6417
Tallahassee, 32314
(904) 488-8010

Lamar Gay, Supervisor
Special Programs Section
P. O. Box 6417
Tallahassee, 32314
(904) 487-3873

George J. Wartsbaugh
Investigator
State Office Bldg.
Room 15
941 West Morse Blvd.
Winter Park, 32789
(305) 628-6950

(Vacant) Investigator
Gil Valdes
Special Programs Analyst
1313 N. Tampa St., #615
Tampa, 33602
(813) 272-2561

Daniel A. Neubauer,
Investigator
355 N.W. 40th Ave.,
Suite 101
Fort Lauderdale, 33317
(305) 587-5401

Jerry A. Jackson
Investigator
111 E. Coastline Dr., #309
Jacksonville, 32202
(904) 359-6077

Ewell J. Langdale, Jr.,
Inspector
P. O. Box 46002
Jacksonville, 32210
(904) 359-6077

(Vacant) Supervisor
C & E Specialists:
Jerry Marinelli
Oswald DeBlanco
Jose Angulo
Annie Stovall
1350 N.W. 12th Ave.
Room 406
Miami, 33136
(305) 325-3405

Paul E. DeLesdernier
Investigator
Karen F. Taylor
Investigator
1350 N.W. 12th Ave., Room
455
Miami, FL 33136
(305) 325-2815

James Hosford
Inspector
Wiley Grantham

Inspector
P.O. Box 2042
Lake City, 32055
(904) 752-3210

Special Programs
Analysts:
Helen Sites
Steve Brown
Susan F. Bert
M. Warren Williams, Jr.
Jake Cox
P.O. Box 6417
Tallahassee, 32314
(904) 487-3873

W. A. Dykes
Inspector
244 N. Caledonia St.
Marianna, 32446
(904) 482-3361

University Police

Audie I. Shuler, Director
University Police
University of Florida
Gainesville, 32611
(904) 392-1114

William A. Tanner
Director
Public Safety
031 Westcott
Florida State University
Tallahassee, 32306
(904) 644-1239

Raymond Alexander
Acting Director
University Security
Florida A & M University
Tallahassee, 32307
(904) 599-3256

Paul A. Uravich, Director
Public Safety
University of South
Florida
Tampa, 33620
(813) 974-2628

Joseph R. Ward
Director of Police
Florida Atlantic
University
Boca Raton, 33431
(305) 393-3502

Ron Seacrist, Director
University Police
University of Central
Florida
P. O. Box 25000
Orlando, 32816
(305) 275-2429

Wes Cummings
Acting Director

University Police
University of West
Florida
Pensacola, 32504
(904) 474-2415

Martin Garriss, Director
University Police
University of North
Florida
P. O. Box 17074,
Pottsburg Station
Jacksonville, 32216
(904) 646-2803

Harvey Gunson, Director
Public Safety
Florida International
University
Tamiama Campus
Tamiama Trail
Miami, 33199
(305) 554-2623

A DIRECTORY OF POLICE CHIEFS

ALACHUA
F. A. Dampier
ALFORD
J. T. Branch
ALTAMONTE SPRINGS
William A. Liquori
ALTHA
R. W. Bailey
APALACHICOLA
Warren Faircloth
APOPKA
Thomas Collins, Jr.
ARCADIA
Kenneth E. Carlton
ASTATULA
David Porter
ATLANTIC BEACH
David Thompson
ATLANTIS
Robert J. Roberson
AUBURNDALE
Benjamin Cox
AVON PARK
Joseph Sliva
BAL HARBOUR
VILLAGE
Robert Baquero
BALDWIN
Robbie E. Robinson
BARTOW
Charles Fleming
BAY HARBOR ISLANDS
Alex Spector
BELLE GLADE
D. Bill Mathis
BELLEAIR
Harry F. Gwynne
BELLEAIR BEACH
Francis P. Anderson
BELLEAIR BLUFFS
James W. Mangum
BELLEVIEW
John Robert Howie
BISCAYNE PARK
Daniel Marx
BLOUNTSTOWN
Robert W. Deason
BOCA RATON
Peter Petracco
BONIFAY
Randy Martin
BOWLING GREEN
Corby Crawford, Jr.
BOYNTON BEACH
Edward G. Hillery, Jr.
BRADENTON
Vito Badalamento
BRADENTON BEACH
Gary A. Bucciarelli

BRANFORD
LaVaughn Wynn
BRINEY BREEZES
Louis Spano
BROOKSVILLE
Acting Chief
Boyce E. Tinchler
BUNNELL
David Higgenbotham
BUSHNELL
James Reed
CALLAWAY
Walter Kelley
CAPE CORAL
James R. White
CARRABELLE
Marvin E. Braswell
CASSELBERRY
Frederick H. McGowan
CEDAR GROVE
J. L. Krawczyn
CEDAR KEY
David Womack
CENTER HILL
Verson McMullen, Jr.
CENTURY
Lonnie Lashley
CHATTAHOOCHEE
David Turnage
CHIEFLAND
D. L. Anderson
CHIPLEY
Robert Pleas
CLEARWATER
Sidney Klein
CLERMONT
Prentice Tyndal
CLEWISTON
Robert E. Dysart
COCOA
Thomas F. O'Connell
COCOA BEACH
Robert E. Wicker
COCONUT CREEK
John Whalen
COLEMAN
Gene King
COOPER CITY
R. P. Senk
CORAL GABLES
Ken W. Bush
CORAL SPRINGS
Warren Gilbert
COTTONDALE
W. A. Sealey
CRESCENT CITY
Joseph Anderson
CRESTVIEW
D. F. Carnahan

CROSS CITY
Tommy Carter
CRYSTAL RIVER
James C. Morgan
DADE CITY
Bernard R. Enlow
DANIA
Timothy Cates
DAVENPORT
Thomas Rademacher
DAVIE
Robert J. Weatherholt
DAYTONA BEACH
Charles W. Willits, Jr.
DAYTONA BEACH
SHORES
Frank S. Daraio
DEERFIELD BEACH
William J. Neal
DE FUNIAK SPRINGS
Clinton Hooks
DE LAND
Richard M. Slaughter
DELRAY BEACH
Charles Kilgore
DUNDEE
Roy E. Holland
DUNEDIN
Robert Haworth
DUNNELLON
Eugene W. McCracken
EAGLE LAKE
Franklin Bartley
EATONVILLE
Phillip C. Harmon
EDGEWATER
L. Schumaker
EDGEWOOD
Gerald E. Brewer
EL PORTAL
Leroy Kretschmar
EUSTIS
Bill Spears
FELLSMERE
R. D. Onorato
FERNANDINA BEACH
Jerry Cameron
FLAGLER BEACH
Charles Robson
FLORIDA CITY
William J. Fasulo
FORT LAUDERDALE
Ron Cochran
FORT MEADE
Andrew Kovschak
FORT MYERS
Morgan House
FORT PIERCE
James Powell

FORT WALTON BEACH
Charles Keeler
FROSTPROOF
Raymond March
FRUITLAND PARK
H. Kirby
GAINESVILLE
Wayland R. Clifton
GOLDEN BEACH
Stanley W. Kramer
GRACEVILLE
Daniel B. Ward
GREEN COVE SPRINGS
William T. Bland
GREENACRES CITY
E. K. Pakai
GREENVILLE
Odell Livingston
GROVELAND
T. R. Merrill
GULF BREEZE
Jerry Brown
GULF STREAM
James W. Greer
GULFPORT
Herman W. Golliner
HAINE CITY
Kenneth Thompson
HALLANDALE
Richard Fox
HAMPTON
Raymond Simmons
HAVANA
Phillip L. Fusilier
HIALEAH
(Vacancy)
HIALEAH GARDENS
Charles Rogers
HIGH SPRINGS
Thomas W. Wolfe
HIGHLAND BEACH
William Cecere
HILLIARD
Herbert Stokes
HILLSBORO BEACH
Ralph W. Dunn
HOLLY HILL
John Finn
HOLLYWOOD
Sam Martin
HOLMES BEACH
Thomas L. Shanafelt
HOMESTEAD
John Wall
HORSESHOE BEACH
Donn E. Hutchison
HOWEY-IN-THE-HILLS
Carl Summerall

INDIANLANTIC
Roger Skinner
INDIAN CREEK
VILLAGE
Cecil Saxby
INDIAN HARBOUR
BEACH
Frederick Ferner
INDIAN RIVER
SHORES
Ernest Polverari
INDIAN ROCKS BEACH
Sam Heath, Jr.
INDIAN SHORES
Gray G. Hess
INGLIS
Devon Addison
INTERLACHEN
Larry Wilburn
INVERNESS
William Vitt
JACKSONVILLE
Sheriff Dale Carson
JACKSONVILLE
BEACH
Paul Brown
JASPER
Frank Osborn
JAY
Norman R. Miller
JENNINGS
William H. Carden
JUNO BEACH
Robert DiSavino
JUPITER
Glynn Mayo
JUPITER INLET
COLONY
Christopher M. Proper
JUPITER ISLAND
Jack J. Curry
KENNETH CITY
Ruell E. Webster
KEY COLONY BEACH
James H. Stewart
KEY WEST
Larry Rodriguez
KISSIMMEE
Frank J. Ross
LADY LAKE
Gene C. Daniels
LAKE ALFRED
Bruce J. Eford
LAKE CITY
Acting Chief
Leroy Wilson
LAKE CLARKE SHORES
Carl K. Valentine

LAKE HAMILTON Edward Freeman	MOUNT DORA Robert A. Roberts	PERRY Wayne Putnal	STUART Charles E. White	WALDO Julius Eunice
LAKE HELEN Thomas Ling	MULBERRY John W. Hunter	PIERSON George Leary	SUNRISE Jerry Blough	WAUCHULA Ray Grimes
LAKE MARY Harry Benson	NAPLES Paul C. Reble, Jr.	PINELLAS PARK David Milchan	SURFSIDE Terrill W. Williamson	WEBSTER Dennis L. Johnson
LAKE PARK Thomas J. Cammarano	NEPTUNE BEACH Billy Harding	PLANT CITY Troy E. Surrency	TALLAHASSEE Melvin L. Tucker	WELAKA Sam J. Hogg
LAKE PLACID Russell Hartsfield	NEW PORT RICHEY James C. Bottner	PLANTATION Morris C. Meek	TAMARAC Joseph McIntosh	WEST MELBOURNE James Donnan
LAKE WALES John Busbee	NEW SMYRNA BEACH Cody L. Gear	POLK CITY Michael Lopez	TAMPA D. W. Newburger	WEST MIAMI P. O. Kiel
LAKE WORTH Lee Reese	NICEVILLE Edward W. Holloway	POMONA PARK Frank Ficacci	TARPON SPRINGS Carl Hernandez	WEST PALM BEACH G. E. Siegrist
LAKELAND Lawrence Crow, Jr.	NORTH BAY VILLAGE Stanford Blair	POMPANNO BEACH John Lewis	TAVARES John LaFond	WEWAHITCHKA James P. Rhaymes
LANTANA Charles Leonard	NORTH LAUDERDALE Carl R. Crist	PONCE INLET David Thornton	TEMPLE TERRACE Tom Matthews	WHITE SPRINGS Tony Mock
LARGO J. M. Gallenstein	NORTH MIAMI Thomas H. Flom	PORT ORANGE David W. Solano	TEQUESTA Franklin E. Flannery	WILDWOOD Ed Lynum, Jr.
LAUDERDALE-BY- THE-SEA Joe Fitzgerald	NORTH MIAMI BEACH Buford Whitaker	PORT RICHEY William H. Keiser	TITUSVILLE Charles L. Ball	WILLISTON Eugene Hartman
LAUREL HILL Malcolm Dreading	NORTH PALM BEACH John S. Atwater	PORT ST. JOE Robert Maige	TREASURE ISLAND Clifford L. Frye	WILTON MANORS Bernard S. Scott
LAWTEY M. M. Jordan	NORTH PORT Victor I. Costello	PORT ST. LUCIE O. H. Schlesselman	UMATILLA Stephen Foster	WINDERMERE Jeffrey C. Villella
LAYTON Peter Masiko III	OAK HILL Beve Wyatt	PUNTA GORDA Donald R. Bennett	VALPARAISO Lomax Donaldson	WINTER GARDEN Jimmy Yawn
LEESBURG James Brown	OAKLAND Huel A. Morrow	QUINCY Edward M. Spooner, Dir. of Public Safety	VENICE Verlon Ball	WINTER HAVEN Ron Martin
LIGHTHOUSE POINT Paul G. Mannino	OAKLAND PARK Edward P. Turner, Dir. C.D. Maneri, Chief	RAIFORD Stephen G. Bunn	VERNON Leonard L. Finch	WINTER PARK Raymond E. Beary
LIVE OAK Jack Garrett	OCALA A. Lee McGehee	REDINGTON BEACH Charles Haggerty	VERO BEACH Acting Chief	WINTER SPRINGS John Govorukh
LONGBOAT KEY Wayne McCammon	OCEAN RIDGE Louis L. Spano	RIVIERA BEACH Frank M. Walker	VIRGINIA GARDENS S. T. Garrison	ZEPHYRHILLS William R. Eiland
LONGWOOD Greg Manning	OCOE William Brandt	ROCKLEDGE Richard R. Kallis		ZOLFO SPRINGS John Wilbur Vickery
LYNN HAVEN Guy M. Tunnell	OKEECHOBEE Larry Mobley	ROYAL PALM BEACH Jeff Waites		
MADEIRA BEACH Richard B. Menard	OPA LOCKA Floyd L. Reeves	ST. AUGUSTINE George H. Thornton		
MADISON Edward Odum	ORANGE CITY Gerald T. Fleming	ST. AUGUSTINE BEACH Arnold M. Bandy		
MAITLAND John M. Erwin	ORANGE PARK C. Dalton Bray	ST. CLOUD E. E. Eunice		
MANALAPAN Ralph M. Meadows	ORLANDO Fred Walsh	ST. LEO/SAN ANTONIO Charles Gordon		
MARGATE Lawrence A. Christopher	ORMOND BEACH Harold S. Burr	ST. PETERSBURG Samuel F. Lynn		
MARIANNA Wiley G. Pittman	OVIEDO Robert Hancock	ST. PETERSBURG BEACH Thomas Lange		
MASCOTTE M. P. Brady	PAHOKEE Carmen Salvatore III	SANFORD Steven Harriette		
MAYO Stephen W. Walker	PALATKA Jimmy Hill	SANIBEL John Butler		
MEDLEY Joseph Zerba	PALM BAY Charles Simmons	SARASOTA Earl D. Parker		
MELBOURNE Keith Chandler	PALM BEACH Joseph Terlizze	SATELLITE BEACH Lionel Cote		
MELBOURNE BEACH William White	GARDENS R. S. Neubaur	SEBASTIAN Gerald J. Nappi		
MELBOURNE VILLAGE Richard E. Smith	PALM BEACH SHORES Roger K. Wille	SEBRING Robert A. Baker		
MEXICO BEACH Theo Harris	PALM SPRINGS Elmer W. Hoagland III	SEMINOLE TRIBE Joseph Safonte		
MIAMI Clarence Dickson	Public Safety Dir.	SEWALL'S POINT Francis J. Mataszewski		
MIAMI BEACH Ken Glassman	PALMETTO Gene Hambacher	SHALIMAR John T. Blackburn		
MIAMI SHORES John A. Fletcher	PANAMA CITY R. C. Haddix	SNEADS Billy Grantham		
MIAMI SPRINGS Earl C. Steffen	PANAMA CITY BEACH P. L. Sullivan	SOUTH BAY Roy L. Hunston, Jr.		
MICCOSUKEE TRIBE Anthony Zecca	PARKER Joe B. Walker	SOUTH DAYTONA Gary White		
MILTON Charles Manning	PARKLAND William A. Davis, Jr.	SOUTH MIAMI Murray Selsky		
MINNEOLA Joe Brennan	PAXTON John H. Manning	SOUTH PALM BEACH Stanley Morse		
MIRAMAR R. McLaren	PEMBROKE PARK Eugene O'Sullivan	SPRINGFIELD John Sword		
MONTEVERDE Larry Phelps	PEMBROKE PINES John T. Tighe	STARKE Jimmy Bowen		
MONTICELLO Nelson Blount	PENSACOLA Louis Goss			

Trivia unworthy of pursuit

Black aces and eights, the poker hand held by Wild Bill Hickok when he was shot and killed by Jack McCall, at Deadwood, Dakota Territory, in 1876, has since become known as the "dead man's hand."

Endurance was the name of Sir Ernest Shackleton's ship — the one on which he and his crew of 27 survived for over five months in the Antarctic. The ship eventually sank, but the men survived.

Women have been kidded a lot about the chaotic jumble inside their handbags, but this same disarray seems to have been actress Jean Harlow's passport to fame and fortune. Legend says she had paused in front of Kehoe's Drug Store, and was rummaging through her handbag for a dime with which to buy a soda, when a Hollywood director "discovered" her.

What a coincidence! The Chicago Fire Academy is located at 558 DeKoven Street, the former address of Mrs. Catherine O'Leary's barn. It was in this barn that a cow kicked over a kerosene lantern and started the Great Chicago Fire of 1871.

Why does Acme Packing Company deserve a niche in sports history? Because it was the firm that provided uniforms for the first Green Bay Packers football team.

President's pledge:

To meet the challenge with concern, constructiveness and cooperation



The following message to Florida's Sheriffs was composed by Citrus County Sheriff Charles S. Dean after he was installed as President of the Florida Sheriffs Association.

My fellow Sheriffs, as I begin my year as President of our Association, I view a number of complex issues as my challenge; and, in the tradition of the Virginia Minuteman's flag, I have adopted the motto: "Don't tread on me as a Florida Sheriff."

I reaffirm our concern to preserve the traditional role and responsibilities of the full service elected Sheriff in Florida. All of us have sworn to uphold our Constitution and those obligations that embody the role of Sheriff in the criminal justice system. With the honor of serving, we have accepted the liability and responsibility entrusted by our citizens.

One of our first priorities must be to change the underlying reasons that have resulted in the threat of county jail suits facing virtually every Sheriff. This can be done by giving the public a better understanding of the problem, by striving for an attitude adjustment within the judiciary, and by developing a cooperative working relationship with other county officials and commissioners.

I resent the correctional crisis role the federal courts and news media have dramatized, and I recognize that there are many components that contribute to our jail problems. However, one fact is clear: We are the guardians of our county jails, and we represent the most knowledgeable source from which the legislature and the executive branch should be seeking direction and information.

It is important to realize that some approaches to our problems may work in some counties, while other counties must seek different solutions. Some of us face fiscal restraints that perhaps others do not have. All variables must be considered if we are to exemplify the best in all of our efforts.

Let us attack our problems head on. Our challenge should be to develop correct alternatives. This may mean "sunsetting" bad laws, or decriminalizing minor offenses that clog our jails, or revisiting certain mandatory sentences, or correctly identifying the log jams that are causing our jails to become overcrowded.

Meanwhile, I accept the challenge to represent our membership with an attitude of concern, constructiveness and cooperation.

Victims locking themselves up helps to keep the crime rate down says victimized author

After University Professor James Q. Wilson co-authored a book titled *Crime and Human Nature*, an interviewer explored his opinions and experiences.

"Have you ever been a crime victim?" the interviewer inquired.

"Yes, several times," said Wilson. "I had a car stolen from an airport garage. I had a CB radio stolen from a car. I had a tape deck stolen from a car. I was chased and punched by a man on the streets of San Francisco when I made the mistake of thinking I could prevent him from beating up on a woman. I don't know what happened to the woman, but I know that he was a better fighter than I was."

"Did these experiences change your daily routine?" asked the interviewer.

"Yes," said Wilson. "I stopped driving my car to the airport garage. I stopped driving to a certain movie

theater, and I stopped trying to keep a CB radio in the car.

"In short, I stopped doing certain things, just as many elderly people have stopped going out on the streets at night.

"One of the consequences of crime, I think, is that after it reaches a certain level, it turns the victims into prisoners by making them curtail their lives.

"One of the reasons that the crime rate has come down in several cities is not that there are fewer criminals abroad, but that there are more victims who have voluntarily locked themselves up so they can't be victimized."

Asked to comment on other reasons why the crime rate fell four percent last year, Wilson said: "One is victim self-protection. The second is that the baby

(continued on page 64)



Newly-installed Sheriffs Association President Charles S. Dean (left) presents a Past-President's plaque to his predecessor, Sheriff Fred Peel.



Honored for his service as Chairman of the Association's Board of Directors was Franklin County Sheriff Jack Taylor (left) who will remain on the Board under the Chairmanship of Leon County Sheriff Eddie Boone. The Past-Chairman's Award was presented to Taylor by Association President Fred Peel as one of his final acts before becoming the Immediate Past President.

Dean's the man: Sheriffs elect son of former President as their Association President for 1986

CRYSTAL RIVER — When Sheriffs attending the Annual Mid-Winter Conference of the Florida Sheriffs Association elected Citrus County Sheriff Charles S. Dean as their president they chose for the first time in the 76-year history of the Association, a man whose father had also served a term as president.

The new president's father was C.S. Dean, who served as Sheriff of Citrus County from 1929 to 1945 and was the Association's president in 1942.

The Conference was held at the Plantation Inn and Golf Resort, Crystal River, February 2-4, and concluded with an installation ceremony for the officers and directors.

Installed to serve with Dean were Highlands County Sheriff Joe Sheppard, Vice President; Indian River County Sheriff Tim Dobeck, Secretary; Madison County Sheriff Joe Peavy, Treasurer; Levy County Sheriff Pat Hartley, Sergeant-at-arms; and Calhoun County Sheriff W.G. "Buddy" Smith, Chaplain.

Sheriffs installed as members of the Board of Directors were: Eddie Boone, Leon County, Chairman; John P. McDaniel, Jackson County; Jack Taylor, Franklin County; L.J. "Lu" Hindery, Alachua (Vice Chairman); Buddy McCray, Lafayette; Roy Rodgers, Gilchrist; Gerry Coleman, Pinellas; Noel Griffin, Lake; Jake Miller, Brevard; Dole Bryan, Hardee; Jim Holt, Martin; and Aubrey Rogers, Collier.

The Association's 1985 President, Washington County Sheriff Fred Peel, remained within the Association's power structure by acquiring the rights and privileges of Immediate Past President.

In Conference business sessions, Sheriffs voted to take appropriate action challenging the legality of privately operated jails. They also agreed to oppose casino gambling in Florida, but took no position on a proposed state lottery.

Responding to an invitation from Broward County Sheriff Nick Navarro, they voted to hold the Associa-

Richard Ryals, President of the Florida Sheriffs Explorers Association and also National Chairman of Law Enforcement Explorers for the Boy Scouts of America, addressed a business session of the Conference. He is a member of the Explorer Post sponsored by Volusia County Sheriff Ed Duff.



Gadsden County Sheriff W.A. Woodham (left) with former State Representative Steve Pajcic, a candidate for Governor.



State Senator Edgar M. Dunn, Jr., a candidate for Attorney General, addressed a banquet audience.

National Sheriffs Association President Dick Germond, a Michigan Sheriff, (left) discusses with Florida Sheriffs Association President Fred Peel some of the points he made in a Conference address. He reminded Sheriffs that they have "a perfect opportunity to help remold the future of the criminal justice system."



Dixie County Sheriff Glen Dyals (left) makes his point in conversation with gubernatorial candidate Barry Kutun (right) and his running mate, Bob Hattaway.



Quinn



Gibson

Association President Charles S. Dean (left) presented Sheriffs Association Lifetime Honorary Memberships to his predecessor, former Citrus County Sheriff B.R. Quinn; and to H.V. "Ted" Gibson, former Florida Marine Patrol Commander. Both honorees received standing ovations from the Conference banquet audience.

tion's next Annual Conference at the Bonaventure Hotel, Fort Lauderdale, July 27-31, 1986.

Four persons were appointed to the Governing Board of the Florida Sheriffs Youth Ranches, Inc. (FSYR). They are: Louis Williams, Lake City; Dr. Sherman Pace, Clearwater (a reappointment); Marion County Sheriff Don Moreland, Ocala (who was later named Chairman of the FSYR Board of Directors); and State Representative Beverly Burnsed (also a reappointment).



Bay County Sheriff LaVelle Pitts (right) samples the fried gator tail prepared by Greg Mathews, Chief Deputy from the Sumter County Sheriff's Department.



Friends of Citrus County Sheriff Charles S. Dean were in charge of hushpuppy production. They are, (from left) Buist Chitty, Albert Jordan, Tom Mayberry and John Pelham.

Repast from the past:

Who needs caviar and coq au vin, when the menu offers cooter and gator tail?



Sumter County Sheriff James L. "Jamie" Adams checks out the frog legs fried by Capt. Ed Galvin, his Operations Commander.

CRYSTAL RIVER — Sheriffs and guests attending the Annual Mid-Winter Conference of the Florida Sheriffs Association here February 2, 1986, were treated to a real old fashioned Florida Cookout featuring gator tail, frog legs, cooter (turtle), mullet, shrimp, oysters and hushpuppies.

This bountiful repast from the past was orchestrated by Sheriffs Charles S. Dean, James L. "Jamie" Adams, Jr., Tom Mylander and Pat Hartley — with many deputies and friends providing "back up" support.



The mullet frying crew was from the Hernando County Sheriff's Department. It included Cpl. Richard Clay, Danny Spencer, Sheriff Tom Mylander and Marc Rivenbark.



Levy County Sheriff Pat Hartley (center) gives a pep talk to his oyster shuckers. They are (from left) Hershel Oder, Chief Deputy Bubba Castell, Chief Investigator Dave Shewey and Investigator Danny Riffle.



Who can doubt that Martin County Sheriff Jim Holt (left) and Florida Sheriffs Association Consultant Iven S. Lamb, Jr., enjoyed the "repast from the past"?

Victims locking themselves up helps to keep the crime rate down says victimized author

(continued from page 59)

boom people are passing into their early middle years when they are less likely to be criminal, and the population being somewhat older is somewhat less likely to be victimized.

"And, there are 250,000 more people in prison today than ten years ago. If each one of those persons commits as few as ten crimes a year when free on the street, that's 2.5 million crimes that are not occurring.

"It's also conceivable, though I have no evidence of this, that our values are changing slightly — that people worry more about how young persons are raised. The slogan, 'do your own thing,' is less common today than it was 15 years ago."

The interviewer asked if it was true that almost half of all men will be arrested at some point in their lives.

"Something close to that," said Wilson. "We know that through the age of 18, if you take boys growing up in large cities, about one-third will be arrested for something more serious than a traffic offense; and, if you extrapolate that trend on through the ages of 40 or so, it gets very close to 50 percent."

Asked to explain why, Wilson said: "It's more than just our culture, because it seems to be true in most countries where we have data. It seems to be part of being a male in modern society that you're going to work off a little steam in ways that are going to attract the attention of the police.

"Fortunately, the vast majority of those who get arrested once never go on and get arrested two or three times. The problem we have arises from the five or six percent of those who, though arrested once, do not learn any lesson and go on to be arrested five or six times."

The interviewer wanted to know why crime "is so overwhelmingly male."

"It's a combination of the nature of males, and the way males are raised," said Wilson. "It's hard to disentangle the two, but we can say that crime is overwhelmingly male in every society for which we have any record, at any period of history.

"Males have a hormonal pattern which makes them, from very early in life, more active, more aggressive, more thrill-seeking, and, for the early years of their lives, more present-oriented, less interested in stable human relationships.

"Eventually they grow out of these things. They grow out faster if they are raised properly. They don't grow out at all if they are raised improperly. Males are different from females."

Reminded that women are "edging up" in the crime statistics, Wilson said: "Edging up is exactly the right way to put it, but the crime categories in which they have inched up tend to be relatively minor property

crimes — pickpocketing, shoplifting, casual larceny, drug-related crimes. Women have not made big inroads into heavy street crime."

It's tough in Tennessee

If there are any Florida Sheriffs crying the blues about inadequate budgets, a look at the plight of Tennessee Sheriff Larry Simmons should make them feel better.

When Simmons' payroll funds ran out, six deputies and three dispatchers packed up and went home. The jail's cook and bookkeeper, Simmons' wife, Rita, continued working, but without pay. "I'm buying milk and loaves of bread out of our own pockets so the seven prisoners can eat," she said.

A couple of municipal police departments lent dispatchers to the Sheriff, and two deputies returned to work, putting in 14-hour days without pay, after a tavern owner was murdered.

ORDER FORM Shoulder Patch Posters

Readers of *The Sheriff's Star* can obtain copies of the Shoulder Patch Poster reproduced on our cover by using the form below. The poster is 34" by 24", or approximately 2.5 times as large as it appears on the cover. The special reduced price per poster is \$6.50. There is a postage and handling charge of \$2.00, which does not increase on orders for more than one poster.

To: Green Apple Publishing Co., Inc.
328 N. Park Avenue, Suite G
Winter Park, FL 32789
(305) 647-0702

I am enclosing \$_____ for _____ posters at \$6.50 per poster, plus a postage and handling charge of \$2.00 for the entire order.

Name _____

Address _____

City _____

State _____ Zip _____

Please make check or money order payable to Green Apple Publishing Co., Inc.

SHERIFFS' ADDRESSES AND PHONE NUMBERS

COUNTY	SHERIFF	ADDRESS	AC	OFFICE
ALACHUA	L. J. "Lu" Hindery	P. O. Box 1210, Gainesville, 32602	904	378-1641
BAKER	Joe Newmans	56 North Second St., Macclenny, 32063	904	259-2231
BAY	LaVelle Pitts	314 Harmon Ave., Panama City, 32401	904	785-4351
BRADFORD	Dolph Reddish	P.O. Box 400, Starke, 32091	904	964-6280
BREVARD	C. W. "Jake" Miller	700 Park Avenue, Titusville, 32780	305	269-8910
BROWARD	Nick Navarro	P. O. Box 9507, Ft. Lauderdale, 33310	305	765-8900
CALHOUN	W. G. "Buddy" Smith	342 E. Central Ave., Blountstown, 32424	904	674-5049
CHARLOTTE	John J. McDougall	25500 Airport Road, Punta Gorda, 33950	813	639-2101
CITRUS	Charles S. Dean	1 So. Park Ave., Inverness, 32650	904	726-4488
CLAY	Jennings Murree	P. O. Box 548, Green Cove Springs, 32043	904	284-7575
COLLIER	Aubrey C. Rogers	Drawer 1277, Naples, 33939	813	774-4434
COLUMBIA	Tom Tramel	P. O. Box 650, Lake City, 32056-0650	904	752-9212
DADE	Bobby L. Jones	Metro-Dade Police Dept., 1320 NW 14th St., Miami, 33125	305	547-7498
DeSOTO	Joe Varnadore	P. O. Box 2160, Arcadia, 33821	813	494-2424
DIXIE	Glen Dyals	P. O. Box "PP," Cross City, 32628	904	498-3383
DUVAL	Dale Carson	P. O. Box 2070, Jacksonville, 32203	904	633-4347
ESCAMBIA	Vince Seely	P. O. Box 18770, Pensacola, 32523-8770	904	436-9510
FLAGLER	Robert E. McCarthy	P. O. Drawer 1880, Bunnell, 32010	904	437-4106
FRANKLIN	Jack Taylor, Jr.	Leslie & Commerce Streets, Apalachicola, 32320	904	653-2101
GADSDEN	W. A. Woodham	P.O. Box 1126, Quincy, 32351	904	627-9233
GILCHRIST	Roy J. Rodgers	P. O. Box 418, Trenton, 32693	904	463-2245
GLADES	C. Russell Henderson	P. O. Box 39, Moore Haven, 33471	813	946-0100
GULF	Al Harrison	P. O. Box 970, Port St. Joe, 32456	904	227-1115
HAMILTON	Charlie C. Rhoden	Drawer "A," Jasper, 32052	904	792-1001
HARDEE	Doyle W. Bryan	P. O. Box 158, Wauchula, 33873	813	773-4144
HENDRY	Earl (Sermon) Dyess, Jr.	P. O. Box 579, LaBelle, 33935	813	675-5292
HERNANDO	Tom Mylander	P. O. Box 1960, Brooksville, 34298-1960	904	796-7207
HIGHLANDS	Joe Sheppard	P. O. Box 71, Sebring, 33870-0071	813	382-7213
HILLSBOROUGH	Walter C. Heinrich	P. O. Box 3371, Tampa, 33601	813	247-6411
HOLMES	Thomas F. Strickland	211 North Oklahoma St., Bonifay, 32425	904	547-3681
INDIAN RIVER	R. T. "Tim" Dobeck	P. O. Box 608, Vero Beach, 32961-0608	305	569-0082
JACKSON	John P. McDaniel	P. O. Box 919, Marianna, 32446	904	482-2132
JEFFERSON	Kenneth W. Fortune, Sr.	Rms. 7 & 8, Courthouse, Monticello, 32344	904	997-2023
LAFAYETTE	Bobby McCray	P. O. Box 227, Mayo, 32066	904	294-1222
LAKE	Noel E. Griffin, Jr.	315 W. Main St., Tavares, 32778	904	343-9501
LEE	Frank N. Wanicka	1700 Monroe St., Ft. Myers, 33901	813	332-3456
LEON	Eddie Boone	P. O. Box 727, Tallahassee, 32302	904	222-4740
LEVY	Pat Hartley	P. O. Box 157, Bronson, 32621	904	486-2111
LIBERTY	Harrell W. Revell	P. O. Box 67, Bristol, 32321	904	643-5615
MADISON	Joe C. Peavy	Courthouse, Madison, 32340	904	973-4151
MANATEE	Charlie Wells	515 - 11th St. West, Bradenton, 33505	813	747-3011
MARION	Don R. Moreland	P. O. Box 1987, Ocala, 32678	904	732-8181
MARTIN	James D. Holt	Caller Service 95-9020, Stuart, 33495-9020	305	283-1300
MONROE	William A. Freeman, Jr.	P. O. Box 1269, Key West, 33040	305	296-2424
NASSAU	Lawrence E. Ellis	P. O. Box 744, Fernandina Beach, 32034	904	261-3675
OKALOOSA	Larry E. Gilbert	P. O. Box 1470, Crestview, 32536	904	651-2611
OKEECHOBEE	John W. Collier	P. O. Drawer 1397, Okeechobee, 33473-1397	813	763-3117
ORANGE	Lawson Lamar	1 N. Court Ave., Orlando, 32801	305	420-3071
OSCEOLA	Bob Fornes	P. O. Box 2428, Kissimmee, 32742-2428	305	847-5121
PALM BEACH	Richard P. Wille	3228 Gun Club Road, West Palm Beach, 33406	305	471-2000
PASCO	Jim Gillum	8700 Citizens Dr., New Port Richey, 33533	813	847-5878
PINELLAS	Gerard "Gerry" Coleman	P. O. Drawer 2500, Largo, 34294-2500	813	587-6200
POLK	Dan Daniels	455 N. Broadway, Bartow, 33830	813	533-0444
PUTNAM	E. W. Pellicer	P. O. Drawer 1578, Palatka, 32078	904	328-3405
ST. JOHNS	Neil Perry	Rt. 10, Box 83, St. Augustine, 32084	904	824-8304
ST. LUCIE	Robert C. Knowles	P. O. Box 458, Ft. Pierce, 33454	305	461-7300
SANTA ROSA	Mauriece Coffman, Jr.	P. O. Box 7129, Milton, 32570	904	623-3691
SARASOTA	Geoffrey Monge	P. O. Box 4115, Sarasota, 33578	813	366-9350
SEMINOLE	John E. Polk	1345 - 28th St., Sanford, 32771	305	322-5115
SUMTER	James L. "Jamie" Adams, Jr.	P. O. Box 188, Bushnell, 33513	904	793-2621
SUWANNEE	Robert Leonard	200 S. Ohio Ave., Live Oak, 32060	904	362-2222
TAYLOR	Quentin Whittle	Courthouse, Perry, 32347	904	584-4225
UNION	Jerry Whitehead	Courthouse, Room 102, Lake Butler, 32054	904	496-2501
VOLUSIA	Edwin H. Duff II	P. O. Box 569, DeLand, 32721-0569	904	252-0485
WAKULLA	David F. Harvey	P. O. Box 160, Crawfordville, 32327	904	926-7171
WALTON	Quinn A. McMillian	Courthouse, DeFuniak Springs, 32433	904	892-3186
WASHINGTON	Fred Peel	P. O. Box 626, Chipley, 32428	904	638-0610

FLORIDA SHERIFFS ASSOCIATION
P. O. Box 1487, Tallahassee, FL 32302
(904) 877-2165

FLORIDA SHERIFFS YOUTH RANCHES
Boys Ranch, Girls Villa, Youth Ranch, Youth Camps
Boys Ranch, FL 32060
(904) 842-5501

Rare collection

It's rare to see a complete collection of uniform shoulder patches from every Sheriff's Department in Florida, but the folks at Architects Design Group of Florida, Inc., a Winter Park firm that frequently works with Sheriffs on jail plans, persevered with letters and phone calls until they managed to assemble one in 1985. To share their good fortune, they put the patches on a poster which was distributed to law enforcement officials around the state, and they gave the Sheriff's Association permission to print a small reproduction on the cover of *The Sheriff's Star*. Recently, they also agreed to let our readers order copies of the real thing, which is 34" x 24", and suitable for framing. An order form will be found on page 64.

