

the Sheriff's Star

PUBLISHED BY THE FLORIDA SHERIFFS ASSOCIATION

March-April 1987

1987 Officers
Florida Sheriffs Association
(identification inside front cover)



the Sheriff's Star



COVER PHOTO:

The 1987 officers of the Florida Sheriffs Association are (from left) Highlands County Sheriff Joe Sheppard, President; Franklin County Sheriff Jack Taylor, Vice President; Citrus County Sheriff Charles S. Dean, Past President; Union County Sheriff Jerry Whitehead, Secretary; Hendry County Sheriff Earl (Sermon) Dyess, Jr., Treasurer; Calhoun County Sheriff W.G. "Buddy" Smith, Chaplain; and Levy County Sheriff Pat Hartley, Sergeant-at-Arms.

CONTENTS

Florida Sheriffs Association

Officers 2

Board of Directors 3

FLORIDA'S GOVERNMENT

Executive Branch 4

Directory of State Agencies 9

State Government Chart 12

Legislative Branch 14

Judicial Branch 21

Florida's U.S. Senators
and Representatives 26

Directory of County Officials 32

Sheriffs of Florida (Biographies) 37

Directory of Law Enforcement Agencies 53

Florida Police Chiefs 57

Sheriffs' Telephone Numbers
and Addresses Inside Back Cover

Volume 31, No. 1, March-April, 1987

Publisher, Berwin Williams, Executive Director, Florida Sheriffs Association

Editor, Carl Stauffer Art Director, Frank Jones Production Asst., Karol Allen

THE SHERIFF'S STAR is published monthly during February, May, June and September and bi-monthly during December and January, March and April, July and August, October and November, by the Florida Sheriffs Association, a non-profit corporation, P.O. Box 1487, Tallahassee, Florida, 32302 (street address, 2617 Mahan Drive). The subscription rate is \$5 per year and the publication number is USPS 493-980. Second class postage is paid at Tallahassee, Florida. Copyright © 1987 by Florida Sheriffs Association. ISSN# 0488-6186

President's message:

"Unity is my theme for 1987"



Sheriff Joe Sheppard

Not many of my friends in law enforcement know that this good ole boy performed in operas while attending Florida State University, but they are going to suspect some kind of musical background after they hear me harping on unity ... unity ... unity during my term as President of the Florida Sheriffs Association.

Yes, unity is my theme for 1987, and I intend to promote it as often as possible, in as many places as possible. Unity is absolutely essential if law enforcement is going to continue its present march of progress.

Close cooperation is our key to success, not only within the Florida Sheriffs Association, but also throughout the entire criminal justice system.

I am greatly encouraged by the spirit of unity that has already developed between the Florida Sheriffs Association and the Florida Police Chiefs Association; also between Sheriffs and various state and federal agencies. I have recently seen evidence that the Sheriffs Association and the State Association of County Commissioners are capable of working together to attain mutually beneficial goals, and that too pleases me.

Law enforcement seems to be on the threshold of something truly worthwhile, but there is always the danger that we might lose our momentum — that we might be tempted to "go it

alone." That would be disastrous. Consequently I have this uneasy feeling that, although present law enforcement trends are good, they are not good enough, and we must try harder than ever to strengthen the common bonds that already exist within the law enforcement community.

Sheriffs and their law enforcement associates are facing heavy responsibilities, especially in dealing with jail and prison overcrowding, and in winning the war on drugs. Success in these and other areas will come only as the result of unified action. Anything less than that will lead us down the road to mediocrity.

Meanwhile, it is important for private citizens to realize that they too have significant roles to play in the search for unity. I want to urge them to get involved in Neighborhood Watch programs; to be diligent in reporting crimes; to serve willingly on grand and petit juries; to become well informed about law enforcement issues — particularly those dealing with budgets; and to vote intelligently rather than emotionally so that important law enforcement positions can be filled with well qualified, professional people.

So much for my 1987 theme. Please regard this President's Message as an overture. Arias will come later, but I suspect that they will simply be variations on the same theme.



Jack Taylor
Vice President



Joe Sheppard
President



Charles Dean
Immediate Past President

Florida Sheriffs



Association Officers



Gerry Coleman
Chairman of the Board



Sermon Dyess
Treasurer



Jerry Whitehead
Secretary



Pat Hartley
Sergeant-at-Arms



W. G. "Buddy" Smith
Chaplain



Berwin Williams
Executive Director

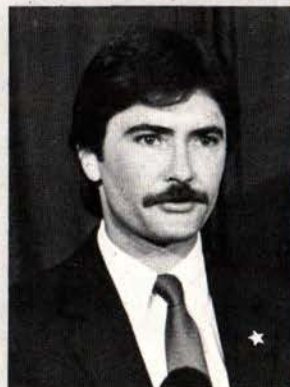

John D. Fuller
General Counsel



Virlandia A. Sample
Asst. General Counsel

Appointed Officials

Florida Sheriffs Association Board of Directors



Ken Fortune
Jefferson County



John P. McDaniel
Jackson County
Vice Chairman



Harrell W. Revell
Liberty County



Bobby McCray
Lafayette County



L.J. "Lu" Hindery
Alachua County



Roy J. Rodgers
Gilchrist County

DISTRICT I

DISTRICT II



"Gerry" Coleman
Pinellas County
Chairman



Noel E. Griffin, Jr.
Lake County



C.W. "Jake" Miller
Brevard County



James D. Holt
Martin County



Doyle W. Bryan
Hardee County



Aubrey C. Rogers
Collier County

DISTRICT III

DISTRICT IV



BOARD OF DIRECTORS DISTRICT MAP

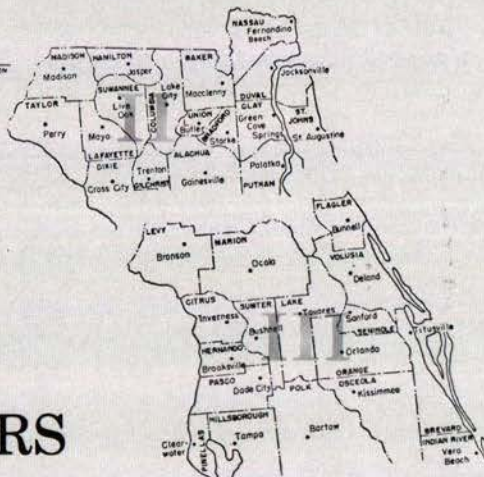



EXECUTIVE BRANCH

GOVERNOR

GOVERNOR BOB MARTINEZ (R)

When Bob Martinez was inaugurated as Florida's 40th Governor on January 6, 1987, it marked the second time in 113 years that the powers of the state's highest office had been handed to a Republican.

Prior to that time only Republican Claude R. Kirk, Jr. (1967-71) and Prohibition Party Candidate Sidney J. Catts (1917-21) had been able to break a pattern of Democratic Party domination that began after the reconstruction era.

A lifelong resident of Tampa, Governor Martinez was born on December 25, 1934. He attained political prominence in 1979 when he was elected Mayor of his native city. He topped a field of five candidates without a runoff in that election, and was reelected in 1983 by capturing 81 percent of the vote.

During his terms as Mayor he was credited with a conservative approach to government that lowered property taxes, decreased the number of city employees and improved the quality of life.

His official biography points out that Tampa was chosen as one of ten "megatrend" cities of the future by author John Naisbett during the Martinez administration, and "its robust diversified economy has become a model for growth."

Governor Martinez is a Past President of the Florida League of Cities, and he served on the Board of Directors of the National League of Cities.

President Ronald Reagan appointed him to the Advisory Commission on Intergovernmental Relations. He also served on the Commission on Accreditation of Law Enforcement Agencies, and as Vice Chairman of the Southwest Florida Water Management District.

Governor Martinez holds a Bachelor of Science Degree from the University of Tampa, and a Master's Degree in Labor and Industrial Relations from the University of Illinois. He spent 12 years in the field of education, including seven years as a classroom teacher. He also operated a private business that was sold in 1983.

He and his wife, Mary Jane, have been married for 31 years. They have a daughter, Sharon Martinez Keen, and a son, Alan.

Office Location Capitol Building
Telephone Number 904/488-4441



Governor's Staff

J.M. "Mac" Stipanovich . Chief of Staff, External Affairs
Jim Smith Chief of Staff, Internal Affairs
Jacob Stuart Deputy Chief of Staff
Brian Ballard Governor's Special Assistant
Doug Hoyte Press Secretary
Jon Peck Deputy Press Secretary
Glenn Robertson Director, Planning and Budgeting
Peyton Fearington Director, Scheduling and
Appointments
Sally Monroe Director, Cabinet Affairs
Joe Spicola Special Counsel

LIEUTENANT GOVERNOR

BOBBY BRANTLEY (R)

Born Atmore, Alabama, April 6, 1948 (moved to Florida in 1956) *Education* Florida public schools *Wife* Patti *Children* Two *Church* Baptist *Military* U.S. Marine Corps, 1968-72 *Business Background* Citrus, golf course owner, marketing representative for Corrections Corporation of America *Public Service Career* Seminole County Board of Adjustment, Vice Chairman (he lived in Longwood); elected to Florida House of Representatives in 1978 and served through 1986; Chairman, Republican Policy Committee; elected Lieutenant Governor, 1986 *Affiliations* American Correctional Association, 32nd Degree Mason, Bahai Shrine Temple; Scottish Rite, Jaycees, Seminole County Republican Executive Committee, Semi-



nole County Young Republicans (Past President) *Honors* Has received citizenship, government service and legislative awards from Florida Conservative Union, Seminole County Chamber of Commerce, Independent Automobile Dealers, Young Republicans, Jaycees, Florida Sheriffs Association, Florida League of Cities; included in *Who's Who in American Politics* and *Prominent People in Florida Government*; chosen one of the Outstanding Young Men of America, 1980; delegate to Republican National Conventions in 1980 and 1984; member, Governor's Task Force on Prison Overcrowding; consistently received 100% rating from Florida Conservative Union while in the Legislature.

Office Location Capitol Building
Telephone Number 904/488-4711

Lt. Governor's Staff

Amy Baker Executive Assistant
Bethany Kemp Administrative Assistant
Cheryl Horvath Administrative Secretary

Florida's Governors

Territorial

1821-1822 Andrew Jackson
1822-1834 William P. Duval
1834-1835 John H. Eaton
1835-1840 Richard Keith Call
1840-1841 Robert Raymond Reid
1841-1844 Richard Keith Call
1844-1845 John Branch

Since Statehood

1845-1849 William D. Moseley (D)
1849-1853 Thomas Brown (Whig)
A. K. Allison* (D)
1853-1857 James E. Broome (D)
1857-1861 Madison S. Perry (D)
1861-1865 John Milton (D)
A. K. Allison* (D)
William Marvin**
1865-1868 David S. Walker
(Conservative)
1868-1872 Harrison Reed (R)

1873-1877 Ossian B. Hart (R)
M. L. Stearns
1877-1881 George F. Drew (D)
1881-1885 William D. Bloxham (D)
1885-1889 Edward A. Perry (D)
1889-1893 Francis P. Fleming (D)
1893-1897 Henry L. Mitchell (D)
1897-1901 William D. Bloxham (D)
1901-1905 William S. Jennings (D)
1905-1909 Napoleon B. Broward (D)
1909-1913 Albert W. Gilchrist (D)
1913-1917 Park Trammell (D)
1917-1921 Sidney J. Catts (D)
(Elected as candidate of
Prohibition Party)
1921-1925 Cary A. Hardee (D)
1925-1929 John W. Martin (D)
1929-1933 Doyle E. Carlton (D)
1933-1937 David Sholtz (D)
1937-1941 Fred P. Cone (D)
1941-1945 Spessard L. Holland (D)

1945-1949 Millard F. Caldwell (D)
1949-1953 Fuller Warren (D)
1953-1957 Dan T. McCarty (D)
Charley E. Johns (D)
LeRoy Collins (D)
1957-1961 LeRoy Collins (D)
1961-1965 Farris Bryant (D)
1965-1967 Haydon Burns (D)
1967-1971 Claude R. Kirk, Jr. (R)
1971-1979 Reubin O'D. Askew (D)
1979-1987 Bob Graham (D)
1987* Wayne Mixson (D)
1987- Bob Martinez (R)

**Lt. Governor Mixson served a few days as Governor between the end of Graham's term (which was early due to Graham's being sworn-in as a U.S. Senator) and the inauguration of Gov. Bob Martinez.*

*Temporary (acting) **By Presidential Proclamation

Governors hold "Supreme Executive Power"

In strong language, Article IV, Section 1, of Florida's Constitution decrees that "the supreme executive power shall be vested in a governor."

Then it adds: He shall be commander-in-chief of all military forces of the state. . . He shall take care that the laws be faithfully executed, commission all officers of the state and counties, and transact all necessary business with the officers of government. He may require information in writing from all executive or administrative state, county

or municipal officers upon any subject relating to the duties of their respective offices.

Other constitutional powers permit the Governor to: initiate judicial proceedings requiring public officials to do their duty, or refrain from unauthorized actions; request Supreme Court interpretations of his constitutional powers and duties; call out the militia to preserve the public peace; make appointments to fill vacancies in state and county offices.



STATE CABINET



The Executive Branch of state government administers and enforces laws. Top officials are the Governor, Lieutenant Governor and six cabinet officials — Treasurer, Commissioner of Agriculture, Attorney General, Comptroller, Secretary of State and Commissioner of Education. Each cabinet member is elected statewide and given specific duties.

ATTORNEY GENERAL

BOB BUTTERWORTH (D)

Born Passaic, NJ, August 20, 1942 *Education* BSBA Degree, University of Florida; JD Degree, University of Miami Law School; advanced studies, international law, U. of Miami; adjunct professor Nova University Graduate School of Criminal Justice *Wife* Marta Prado *Church* Episcopal *Career* Attorney for Broward County Sheriff's Department, 1972-73; Assistant State Attorney; Assistant County Administrator (Broward County), 1974; County Judge and Circuit Judge, 1974-78; appointed Sheriff of Broward County, 1978; elected Sheriff 1980; appointed Executive Director, Florida Department of Highway Safety and Motor Vehicles, 1982; Appointed Mayor of Sunrise, FL, "to restore integrity to government," 1984; was practicing law when he was elected to serve as Florida's 33rd Attorney



General in 1986 *Affiliations and Honors* Leadership positions have included Chairman, Florida Bar Corrections Committee; Vice President, Conference of County Court Judges; Legislative Committee Chairman, Florida Sheriffs Association; has been member of Florida Criminal Justice Standards and Training Commission; Florida Council on Criminal Justice; International Association of Chiefs of Police; National Sheriffs Association; Governor's Advisory Council to the Department of Corrections; Governor's Highway Safety Committee; Broward County Urban League; and Broward County Community Mental Health Board.

Office Location Capitol Building
Telephone Number (904) 487-1963

Executive Staff

Jim York Deputy Attorney General for Legal Affairs
Walter Dartland Deputy Attorney General for Citizens Concerns
Ron Villella Deputy Director for Executive Business
Tom Hillstrom Senior Executive Assistant

STATE TREASURER

INSURANCE COMMISSIONER AND FIRE MARSHAL

BILL GUNTER

Born Jacksonville, Florida, July 16, 1934, *Education* BS Degree, University of Florida, 1956 *Prior Occupation* Insurance and investments *Wife* Teresa *Children* Four *Church* Baptist *Military* U.S. Army *Honors* National President, Future Farmers of America, 1954-55; Florida Senate, 1966-72; U.S. Representative, 1973-74, ran for U.S. Senate, 1974, and was narrowly defeated; elected Florida Treasurer-Insurance Commissioner, 1976, reelected 1978, 1982 and 1986; selected by State Jaycees as "One of Five Outstanding Young Men" in Florida; elected to University of Florida Hall of Fame and Blue Key Fraternity; recipient of 1972 Florida Jaycee Good Government Award for outstanding public service; elected



Democrat of the Year for 1979 by Florida Young Democrats; elected President of the National Association of Insurance Commissioners, 1983-84; elected Secretary-Treasurer of the National Association of State Treasurers, 1978-79, and Senior Vice President, 1980; member of the Executive Committee of the National Association of State Auditors, Comptrollers and Treasurers, 1979-80, 1986-87.

Office Location Capitol Building
Telephone Number 488-3440

Executive Staff

Ann Wainwright Assistant Insurance Commissioner-
Assistant Treasurer
Dan Sumner Deputy Treasurer-
Fire Marshal
Gerald Wester Deputy Insurance Commissioner
Scott Caruthers Senior Executive Assistant
John Guthrie Cabinet Affairs Director

COMMISSIONER OF AGRICULTURE

DOYLE CONNER (D)

Born Starke, Florida, Dec. 17, 1928 *Education* BS Degree in Agriculture, University of Florida, 1952 *Wife* Laurita *Children* Three *Church* Baptist *Honors* elected to the House of Representatives from Bradford County as a 21-year-old student at the University of Florida; served five terms and in 1957, at age 28, became the State's youngest Speaker of the House; elected Commissioner of Agriculture in 1960 and re-elected subsequently; Dean of the Florida Cabinet; national president, Future Farmers of America, 1948-49; one of five Outstanding Young Men in Florida by state Jaycees, 1950, and one of Ten Outstanding Young Men in America by U. S. Jaycees, 1961; first person outside the USDA Foreign Agricultural Service to receive its prized Certificate of Merit; recipient of the Fourth World Meat Congress prestigious Silver Bucranium Award for promoting international trade; recipient of Venezuela's highest award, the Order of Francisco de Miranda, for promoting trade between Florida and Venezuela; recipient of the



Diploma of Merit from the Confederation of Interamericana Cattlemen's Association; recipient of numerous other awards and agricultural honors, including induction into the Florida Agriculture Hall of Fame.

Office Location Capitol Building
Telephone Number 488-3022

Executive Staff

Dr. Martha Rhodes Assistant Commissioner
Earl Peterson Coordinator, Agricultural Programs
Charles Blair Chief Cabinet Aide
John McNeely Senior Cabinet Aide
Allen Poole Coordinator, Agricultural Advisory Council
Michael Staley Executive Assistant
Kelvin Robinson Executive Assistant
Richard Kelly Senior Executive Assistant
Larry Shackelford Senior Executive Assistant
Sheman Wilhelm, III Staff Counsel
Charles Allen Chief, Information, Education
& Research Services
Tom Dierking Chief, Personnel Management
& Employee Relations
Jeff Miller Senior Program Specialist
Wayne Hosid Environmental Administrator

COMMISSIONER OF EDUCATION

BETTY CASTOR (D)

Born Glassboro, N.J., May 11, 1941 (moved to Florida in 1966) *Education* Bachelor's Degree in Education, Glassboro State College; M.Ed from University of Miami *Children* Three *Prior Occupation* Educator (taught school in Uganda, Africa, under British-American AID program, also in Dade County, Florida; served as Director of Governmental Relations for University of South Florida, 1979-82) *Public Service* Member, Hillsborough County Board of County Commissioners (1972-76), Hospital and Welfare Board, Environmental Protection Commission, Aviation Authority, member, Tampa Bay Regional Planning Council and Rapid Transit Authority; elected to Florida Senate in 1976, 1982 and 1984, President Pro-Tem in 1985-86; elected Commissioner of Education in 1986 *Affiliations* League of Women Voters (Past President), Business and Professional Women's Clubs, Inc., Sierra Club, Florida Women's Network, Network of Executive Women, American Association of University Women, PTA, Kappa Delta



Gamma Honors Good government and legislative achievement awards from many organizations, including Jaycees, Florida Board of Regents, Florida Commission on Human Relations, Florida Education Association/United, Florida Association of Community Colleges, Mental Health Association, Florida Association of School Administrators, Florida School Boards Association, Florida Association of Media Educators, University of Tampa and March of Dimes.

Office Location Capitol Building
Telephone Number 487-1785

Executive Staff

Laurie Stryker Assistant Commissioner
(Temporary vacancy) Deputy Commissioner for
Educational Programs
Cecil Golden Deputy Commissioner for
Planning, Budget and Evaluation

Division Directors

Doug Crawford Public Schools
Clark Maxwell Community Colleges
Don Wedewer Blind Services
David Voss Communications
Mary Lou Rajchel Cabinet and Legislative Affairs

Trivia unworthy of pursuit

So you thought Walt Disney was the creator of Mickey Mouse? Trivia expert Fred L. Worth claims the actual creator had the improbable name of Ub Iwerks, and

Disney merely did Mickey's voice when the remarkable rodent became an audible as well as visible cartoon character. Mickey made his sound cartoon film debut in *Steamboat Willie* in 1928. This was also Disney's first sound cartoon film.

SECRETARY OF STATE

GEORGE FIRESTONE (D)

Born New York City, May 13, 1931. Florida resident since 1936. *Education* Miami Senior High School *Prior occupation* Insurance underwriter, owner of industrial security firm, real estate business, investments. *Wife* Nola *Children* One *Military* U.S. Army, 1948-52, served in Europe *Honors* Elected to Florida House of Representatives, 1966, from Dade and Monroe Counties; re-elected 1967 (reapportionment election), 1968; elected to Senate in 1972, served through 1978; elected Secretary of State, 1978, re-elected 1982; chaired important legislative committees; St. Petersburg Times Award, "Most Valuable Member," House of Representatives, 1969, 1972; selected by fellow Senators for Florida Times-Union Award, "Outstanding First Term Senator," National Jaycees "Good Government" Award; Florida Chapter, Sierra Club, Legislative Award, 1974; President, National Society of State Legislators, 1972; 1980 "Conservationist of the Year" Award, Florida Audubon Society; Chairman, Miami Economic Advisory Board;



Chairman, Dade County Civil Service Board; 1979, "Man of the Year" Award, North Miami Chamber of Commerce; "Friend of Education Award," 1984-85; Distinguished Service Award, Florida Beach and Shore Preservation Association, 1984.

Office Location Capitol Building
Telephone number 488-3680

Executive Staff

Thomas Gardner Assistant Secretary of State
Dorothy Glisson Deputy Secretary for Elections
Don Hazelton Deputy Secretary
Tom Tomasello General Counsel
and Cabinet Aide
Dot Joyce Executive Assistant

Division Directors

Hal Lench Administrative Services
Randall Kelley Historical Resources
Dana McKinnon Corporations
Chris Doolin Cultural Affairs
Shelley Bradshaw Licensing
Barratt Wilkins Library Services

STATE COMPTROLLER

GERALD A. "JERRY" LEWIS (D)

Born Birmingham, Alabama, March 31, 1934 *Education* Harvard College, 1955; Harvard Law School, 1960 *Prior Occupation* Attorney *Wife* Mary *Children* Three *Religion* Jewish *Military* U.S. Army, paratrooper; U.S. Army Reserve, Commanding Officer, Special Forces Detachment; Florida National Guard; *Honors* elected to the Florida House of Representatives, 1966 and 1968; to Florida Senate, 1970; elected Florida State Comptroller, 1974; reelected, 1978 and 1982; South Florida Public Service Society's Distinguished Service Award; Humanitarian Award, United Cerebral Palsy of Miami; State Chairman, American Cancer Society and Heart Fund Drives, State Employees' Division; *Affiliations* American, Florida and Dade County Bar Associations; Board of Trustees, Conference of State Bank Supervisors Schools; South Florida Chapter, 82nd Airborne Division Association (past Vice Chairman); Harvard Club of Greater Miami, past Vice President and Secretary.



Office Location Capitol Building
Telephone number 488-0370

Executive Staff

Ash Williams Assistant Comptroller
Thomas G. Clemons Deputy Comptroller for
Divisions of Auditing and Accounting,
Information Systems and Finance
Lawrence H. Fuchs Deputy Comptroller for
Divisions of Banking and Securities
Charles Stutts General Counsel
Mark A. Ivester Chief, Cabinet Aide
Tom Pitcock Chief Legislative Aide
Tom Wells Chief Investigator
John Walker Press Secretary
Dennis Croft Director of the Division
of Information Systems
George Haynie Director of the Division of
Accounting and Auditing
Rod Jones Director of the Division
of Banking
Don Saxon Director of the Division
of Securities
Randy Holland Director of the Division
of Finance

Trivia unworthy of pursuit

President Theodore Roosevelt was the first American to receive a Nobel prize (Promotion of Peace, 1906). The Nobel Prizes were established by the will of Alfred Nobel, Swedish inventor of dynamite.

A DIRECTORY OF STATE AGENCIES

Administration, Board of

Fred Loopman,
Executive Director
1230 Blountstown
Highway
Park 20 West, Building H
P. O. Drawer 5318
Tallahassee, 32314
(904) 488-4406

Administration, Department of

Adis Marie Vila,
Secretary
Rm. 435, Carlton Bldg.
Tallahassee, 32301
(904) 488-4116

DIVISIONS

Personnel Management
Services
Director (Vacant)
Rm. 435, Carlton Bldg.
(904) 487-2293

State Employees' Insurance

Dennis E. Nye, Director
101 Collins Building
(904) 487-1972

(Mailing address for above
officials is: 530 Carlton
Building, Tallahassee,
32301)

Retirement

A. J. McMullian III,
Director
Cedars Executive Center
North Monroe Street
Building C
Tallahassee, 32303
(904) 488-5541

Administrative Hearings
Sharyn Smith, Director
Rm. 101, Collins Bldg.
Tallahassee, 32301
(904) 488-9675

Human Relations Commission

Don Griffin, Director
325 John Knox Road
Bldg. F., Room 240
Tallahassee, 32303
(904) 488-7082

Veterans Affairs
Simon Stover, Director
P.O. Box 1437
St. Petersburg, 33731
(813) 898-4443

Agriculture & Consumer Services, Department of

Doyle Conner,
Commissioner of
Agriculture
The Capitol
Tallahassee, 32399-0810
(904) 488-3022

DIVISIONS

Consumer Services
Jane Robinson, Director
Mayo Building

Tallahassee, 32399-0800
(904) 488-2226

Dairy Industry
Jay Boosinger, Director
Administration Bldg.
3125 Doyle Conner Blvd.
Tallahassee, 32399-1650
(904) 487-1450

Administration
John Shipp, Director
Mayo Building
Tallahassee, 32399-0800
(904) 488-5321

Animal Industry
Dr. C. L. Campbell, Dir.
Mayo Building
Tallahassee, 32399-0800
(904) 488-7747

Chemistry
Dr. C. H. Van Middlelem,
Director
Administration Bldg.
3125 Doyle Conner Blvd.
Tallahassee, 32399-1650
(904) 488-0295

Forestry
John Bethea, Director
Administration Bldg.
3125 Doyle Conner Blvd.
Tallahassee, 32399-1650
(904) 488-4274

Fruit & Vegetable
Inspection
C.E. Knight, Director
P. O. Box 1072
Winter Haven, 33880
(813) 294-3511

Inspection
Vincent Giglio, Director
Mayo Building
Tallahassee, 32399-0800
(904) 488-3731

Marketing
John D. Stiles, Director
Mayo Building
Tallahassee, 32399-0800
(904) 488-4031

Plant Industry
S.A. Alfieri, Director
P. O. Box 1269
Gainesville, 32602
(904) 372-3505

Standards
Charles Schwenk, Director
Administration Bldg.
3125 Doyle Conner Blvd.
Tallahassee, 32399-1650
(904) 488-0645

Attorney General (See Legal Affairs)

Auditor General, Office of

Charles L. Lester, Auditor
General
Rm. 231, Holland Bldg.
P. O. Box 1735
Tallahassee, 32302
(904) 488-5534

Banking & Finance, Department of

Gerald Lewis, Comptroller

The Capitol
Tallahassee, 32399-0350
(904) 488-0370

Bar Examiners, Florida Board of

John H. Moore, Exec.
Director
1300 East Park Avenue
Tallahassee, 32301-8051
(904) 487-1292

Business Regulation, Department of

E. James Kearney
Secretary
Johns Building
725 S. Bronough Street
Tallahassee, 32399-1000
(904) 488-7114

DIVISIONS

Pari-Mutuel Wagering
Robert Rosenberg, Dir.
Suite 332
1350 N. W. 12th Avenue
Miami, 33136
(305) 325-3475

Hotels & Restaurants
R. Hugh Snow, Director
Johns Building
725 S. Bronough Street
Tallahassee, 32399-1000
(904) 488-1133

Fla. Land Sales,
Condominiums &
Mobile Homes
Richard Coates, Dir.
Johns Building
725 S. Bronough St.
Tallahassee, 32399-1000
(904) 488-1631

Alcoholic Beverages &
Tobacco

Howard Rasmussen, Dir.
Johns Building
Tallahassee, 32399-1000
(904) 488-7891

Pari-Mutuel Commission
Stephen Abramson,
Chairman

Mack Cleveland
L. Eric Braun
M. A. Schofman
Theodore Couch
State Athletic Commission
George Porter, Exec. Dir.
1313 Tampa St., Suite 106
Tampa, 33602

Citrus, Department of

Dr. Dan Gunter, Director
P. O. Box 148
Lakeland, 33802
(813) 682-0171

Commerce, Department of

Lt. Gov. Bobby Brantley
510-C, Collins Building
Tallahassee, 32301
(904) 488-3104

DIVISIONS

Economic Development
Steve Mayberry, Director
501 Collins Building

Tallahassee, 32301
(904) 488-6300

Tourism
Dean Gaiser, Director
505 Collins Building
Tallahassee, 32301
(904) 488-5606

Community Affairs, Department of

Tom Pelham, Secretary
The Howard Building
2571 Executive Center
Circle, E.
Tallahassee, 32399-2100
(904) 488-8466

Pamela Jo Davis,
Assistant Secretary
The Howard Building
2571 Executive Center
Circle, E.
Tallahassee, 32399-2100
(904) 488-8466

DIVISIONS

Resource Planning and
Management
James F. Murley, Dir.
2571 Exec. Center
Circle, E.
Tallahassee, 32399-2100
(904) 488-2356

Housing and Community
Development
Otis Brooks, Dir.
2571 Exec. Center
Circle, E.
Tallahassee, 32399-2100
(904) 488-7956

Emergency Management
Gordon L. Guthrie, Dir.
2571 Exec. Center
Circle, E.
Tallahassee, 32399-2100
(904) 487-4918

Comptroller (See Banking)

Corrections, Department of

Richard L. Dugger,
Secretary
1311 Winewood Blvd.
Tallahassee, 32399-2500
(904) 488-7480

Vernon Bradford,*
Asst. to the Secretary
(904) 488-7480

David D. Bachman,*
Deputy Secretary
(904) 488-7860

Dave Brierton,*
Inspector General
(904) 488-9265

Harry K. Singletary, Jr.*
Assistant Secretary for
Operations
(904) 488-8181

Bill Thurber,*
Asst. Secretary for OMB
(904) 488-3800

Vacancy
Director
Information Services
(904) 488-0420

Dr. Bealer T. Rogers,*
Asst. Secretary for Health
(904) 488-2036

Vacancy*
Adult Services Program
(904) 487-2475

Leonard Flynn, Dir.*
Probation & Parole
Services Program
(904) 487-2165

Benjamin Groomes, Dir.*
Education Service Program
(904) 487-2270

James Mitchell, Dir.*
Youthful Offender
Services Program
(904) 488-6903

(*Address same as above)

REGIONAL DIRECTORS

Region I
Philip Shuford
P. O. Box 1526
Marianna, 32446
(904) 526-3651

Region II
J. C. Combs
P. O. Box 2400
Gainesville, 32602
(904) 376-1150

Region III
Herbert C. Kelley
400 W. Robinson Street
Suite 909
Orlando, 32801
(305) 423-6125

Region IV
Grady Decell
3810 Inverrary Rd.
Bldg. C., Suite 101
Lauderhill, 33319
(305) 739-2113

Education, Dept. of

Betty Castor,
Commissioner of
Education
The Capitol
Tallahassee, 32399-0400
(904) 487-1785

DIVISIONS

Cabinet Affairs &
Legislative Director
Mary Lou Rajchel
The Capitol
Tallahassee, 32399-0400
(904) 488-0080

Communications
David Voss, Director
The Capitol
Tallahassee, 32399-0400
(904) 488-9968

Community Colleges
Clark Maxwell, Director
310 Collins Building
Tallahassee, 32399-0400
(904) 488-1721

Public Schools
Doug Crawford, Director
523 Knott Building
Tallahassee, 32399-0400
(904) 488-2601

Universities
Charlie Reed, Chancellor
210 Collins Building
Tallahassee, 32399-0400
(904) 488-4234

Vocational Education
TBA, Director
330 Collins Building
Tallahassee, 32399-0400
(904) 488-8961

Blind Services
Don Wedewer, Director
203 Douglas-Koger Bldg.
Tallahassee, 32399-0400
(904) 488-1330

Environmental Regulation, Department of

Dale Twatchmann,
Secretary
Twin Towers
2600 Blair Stone Road
Tallahassee, 32399-2400
(904) 488-4805

DIVISIONS

Environmental Programs
Howard Rhodes, Director
(904) 487-1855

Environmental Permitting
Mary Smallwood, Director
(904) 488-0130

Administrative Services
Mike Peyton, Director
(904) 488-0870

General Counsel
Dan Thompson
(904) 488-9730

Ethics Commission

Lawrence A. Gonzalez,
Exec. Director
The Capitol
Room 2105
P.O. Box 6
Tallahassee, 32302-0006
(904) 488-7864

Executive Clemency, Office of (Pardon Board)

Mrs. Alice S. Ragsdale,
Coordinator
633 Larson Building
Tallahassee, 32399-0954
(904) 488-2952

Fire Marshal - (See Insurance)

Florida Board of Bar Examiners - (See Bar Examiners)

Game & Fresh Water Fish Commission

Col. Robert M. Brantly,
Exec. Dir.
620 S. Meridian St.
101 Bryant Building

Tallahassee, 32399-1600
(904) 488-2975

Commissioners:
Dr. C. Tom Rainey,
Thomas L. Hires, Sr.,
Mrs. Louise I. Humphrey,
Vice Chairman
J. H. Baroco
William G. Bostick, Jr.,
Chairman

General Services, Department of

Ronald W. Thomas,
Executive Director
133 Larson Building
Tallahassee, 32399-0950
(904) 488-2786

Cecil L. Mills,
Dep. Executive Director
133 Larson Building
Tallahassee, 32399-0950
(904) 488-3341
Larry Strong,
Dep. Executive Director
Chief of Administration
309 E. Gaines
Tallahassee, 32399-0950
(904) 488-0968

DIVISIONS

Administration
Larry Strong, Director
309 E. Gaines
Tallahassee, 32399-0950
(904) 488-0968

Bond Finance
Clement W. Mikowski,
Director
453 Larson Building
Tallahassee, 32399-0950
(904) 488-4782

Building Construction
Robert J. Boerema, Dir.
531 Larson Building
Tallahassee, 32399-0950
(904) 488-2774

Facilities Management
Philip Maher, Director
531 Larson Bldg.
Tallahassee, 32399-0950
(904) 488-2074

Communications
Glenn W. Mayne, Director
Larson Building
Tallahassee, 32399-0950
(904) 488-3595

Information Services
A.L. (Bud) Savary, Jr.
Director
M-43 Carlton Building
Tallahassee, 32399-0950
(904) 487-2914

Motor Pool
Harrison W. Rivers,
Director
325 E. Gaines St.
Tallahassee, 32399-0950
(904) 488-4099

Purchasing
William Monroe, Director
613 Larson Building
Tallahassee, 32399-0950
(904) 488-1194

Security
James McPherson,
213 Capitol Building
Tallahassee, 32399-0950
(904) 487-2700

Surplus Property
Ollie Evans, Director
Larson Building

Tallahassee, 32399-0950
(904) 488-3524

Governor

Hon. Bob Martinez
The Capitol
Tallahassee, 32399-0001
(904) 488-4441

Health & Rehabili- tative Services, Department of

Gregory L. Coler,
1323 Winewood Boulevard
Tallahassee, 32399-0700
(904) 488-7721

Gaylen Jungling,
Deputy Secretary
1323 Winewood Boulevard
Tallahassee, 32399-0700
(904) 488-7721

Richard Lutz,
Assistant Secretary for
Administration
1317 Winewood Boulevard
Tallahassee, 32399-0700
(904) 488-7851

J. David Sellars, Acting Dep.
Secretary for Operations
1323 Winewood Boulevard
Tallahassee, 32399-0700
(904) 488-8901

Marshall Kelley,
Assistant Secretary for
Program Planning &
Development
1323 Winewood Boulevard
Tallahassee, 32399-0700
(904) 487-1111

PROGRAM OFFICES

Children, Youth and
Families
Peter Kreis, Director
1317 Winewood Boulevard
Tallahassee, 32399-0700
(904) 488-8762

Mental Health
Stephen Hill, Director
1323 Winewood Boulevard
Tallahassee, 32399-0700
(904) 488-8304

Developmental Services
Richard Herring,
Acting Director
1311 Winewood Boulevard
Tallahassee, 32399-0700
(904) 488-4257

Economic Services
Sheffield Kenyon, Director
1311 Winewood Boulevard
Tallahassee, 32399-0700
(904) 488-3271

Health
Dr. E.C. Prather,
Acting State Health
Officer and Deputy
Assistant
Secretary for Health
1323 Winewood Boulevard
Tallahassee, 32399-0700
(904) 487-2705

Children's Medical Services
William Ausbon, M.D.
Director
1323 Winewood Boulevard
Tallahassee, 32399-0700
(904) 487-2690

Aging & Adult Services
Margaret Lynn Duggar,
Director
1323 Winewood Boulevard

Tallahassee, 32399-0700
(904) 488-8922

Medicaid

Judy Mitchell,
Deputy Asst. Secretary
1323 Winewood Boulevard
Tallahassee, 32399-0700
(904) 488-3560

Regulation and Health
Facilities
Marta Hardy,
Deputy Asst. Secretary
1323 Winewood Boulevard
Tallahassee, 32399-0700
(904) 487-2513

Highway Safety & Motor Vehicles

Leonard R. Mellon,
Executive Director
(904) 488-6438

DIVISIONS

Florida Highway Patrol
B.R. Burkett, Director
(904) 488-6517

Motor Vehicles
Charles J. Brantley,
Director
(904) 488-6084

Driver Licenses
Maj. C. W. Keith, Director
(904) 488-3144

Administrative Services
Joe McCaskill, Director
(904) 488-1404
All addresses:
Neil Kirkman Building
Tallahassee, 32399-0500

Insurance, Depart- ment of

Bill Gunter, Treasurer
and Insurance
Commissioner
The Capitol
Tallahassee, 32399-0300
(904) 488-3440

Ann Wainwright,
Assistant Treasurer
The Capitol
Tallahassee, 32399-0300
(904) 488-3440

Dan Sumner,
Deputy Treasurer/Fire
Marshal
The Capitol
Tallahassee, 32399-0300
(904) 488-3440

Gerald C. Wester,
Deputy Insurance
Commissioner
Rm 152, Larson Building
Tallahassee, 32399-0300
(904) 488-4821

DIVISIONS
Administration
Mike Gresham, Director
Rm. 158, Larson Building
Tallahassee, 32399-0300
(904) 488-6269

Insurance Company
Regulation
Donald I. Hartsfield,
Director
Rm. 154, Larson Building
Tallahassee, 32399-0300
(904) 488-5183

Insurance Consumer
Services
Bill P. Canova, Director

Rm. 337, Larson Building
Tallahassee, 32399-0300
(904) 488-2660

Insurance Fraud
Robert E. McKenna,
Director
6501 N. W. 36th Street
Miami, 33166
(305) 325-3466

LP Gas
Dennis Silverman, Dir.
Rm. 358, Larson Building
Tallahassee, 32399-0300
(904) 488-5776

Rehabilitation and
Liquidation
Jerry D. Service, Director
Woodcrest Office Plaza
John Knox Road
Bldg. L, Rm. 200
Tallahassee, 32303
(904) 488-7726

Risk Management
Preston Cowie, Director
Rm. 120, Larson Building
Tallahassee, 32399-0300
(904) 488-5073

State Fire Marshal
D.R. "Buddy" Dewar,
Director
Rm. 471, Larson Building
Tallahassee, 32399-0300
(904) 488-8268

Treasury
Dr. Herbert Conley,
Director
Rm. P-1, The Capitol
Tallahassee, 32399-0300
(904) 488-6776

Labor and Employ- ment Security, Department of

Hugo Menendez, Secretary
2590 Executive Center
Circle, E., Suite 206
Berkeley Building
Tallahassee, 32399-0650
(904) 488-4398

DIVISIONS
Administrative Services
Lanny Larson, Director
2590 Executive Center
Circle, E.
Suite 205, Berkeley Bldg.
Tallahassee, 32399-0650
(904) 488-1188

Labor, Employment,
and Training
Bill Kynoch, Director
Suite 300
Atkins Building
Tallahassee, 32399-0650
(904) 488-7228

Division of
Unemployment
Compensation
Thurman Burnett, Dir.
201 Caldwell Building
Tallahassee, 32399-0650
(904) 488-6093

Workers' Compensation
Jack Inman, Director
1321 Executive Center
Circle, Suite 201,
Ashley Building
Tallahassee, 32399-0650
(904) 488-2514

Bureau of Crimes
Compensation
Herbert G. Parker, Chief

2551 Executive Center
Circle, W.
Lafayette Bldg., Suite 202
Tallahassee, 32399-0650
(904) 488-0848

Vocational Rehabilitation
Calvin Melton, Director
1709 Mahan Drive
Tallahassee, 32399-0696
(904) 488-6210

Law Enforcement, Department of

Robert R. Dempsey,
Commissioner
(904) 488-8771*

Frederick N. Johns,
Assistant Commissioner
(904) 488-8771

James T. Moore,
Deputy Commissioner
(904) 488-8771

Janet Ferris
General Counsel
(904) 488-8323

Jack E. Fenwick,
Executive Services
(904) 488-1497

DIVISIONS

Criminal Investigation
Robert E. Cummings,
Director
(904) 487-2901

Criminal Justice
Information Systems
Patrick J. Doyle, Director
(904) 488-3961

Crime Laboratories and
Staff Services
Daryl G. McLaughlin,
Director
(904) 487-1806

Criminal Justice
Standards & Training
Rod Caswell, Director
(904) 487-0491

Local Law Enforcement
Assistance
Robert L. Edwards,
Director
(904) 488-3234

*(Mailing address for all
divisions:
P. O. Box 1489
Tallahassee, 32302)

Legal Affairs, Department of

Robert A. Butterworth,
Attorney General
The Capitol
Tallahassee, 32399-1050
(904) 487-1963
Statewide Prosecutor
John Hogan

Military Affairs, Department of

Maj. Gen. Bob Ensslin
Adjutant General
State Arsenal
P.O. Box 1008
St. Augustine, 32085-1008
(904) 824-8461

Natural Resources, Department of

Dr. Elton J. Gissendanner,
Executive Director
3900 Commonwealth
Blvd.*

Tallahassee, 32399-3000*
(904) 488-1554
Don E. Duden, Assistant
Executive Director
(904) 488-7131

DIVISIONS

Marine Resources
Edwin Joyce, Director
(904) 488-6058

Resource Management
Art Wilde, Director
(904) 488-3177

Administration
Cheryl Naylor, Director
(904) 488-3177

Recreation and Parks
Ney C. Landrum, Director
(904) 488-6131

Law Enforcement
Col. Don Ellingsen,
Director
(904) 488-6559

State Lands
James W. MacFarland,
Director
(904) 488-2725

Bureau of Beaches
and Shores
Dr. Bob Dean, Director
(904) 487-4469

*Same address for all.

Parole & Probation Commission

A.M. "Tony" Fontana,
Chairman
1309 Winewood Blvd.
Bldg. No. 6, 3rd Floor
Tallahassee, 32399-2450
(904) 488-1653

Members of Commission:
E. Guy Revell, Jr.,
Vice Chairman
Maurice G. Crockett
Charles H. Lawson,
Anabel P. Mitchell
Kenneth W. Simmons
Charles J. Scriven
Judith A. Wolson,
Secretary

Professional Regu- lation, Dept. of

Fred Roche, Secretary
130 North Monroe Street
Tallahassee, 32399-0750
(904) 487-2252

Prosecution Coordination Office

Office of the Governor
Barbara Lithicum,
Deputy General Counsel
The Capitol, Rm. 209
Tallahassee, 32399-0001
(904) 487-2480

Public Counsel, Office of the

Jack Shreve, Public
Counsel
Room 624,
Fuller Warren Bldg.
Tallahassee, 32399-1300
(904) 488-9330

Public Service Commission

David Swafford,
Executive Director
101 E. Gaines St.
Tallahassee, 32399-0850
(904) 488-7181

Members:
John T. Herndon
Gerald L. Gunter
Katie Nichols
Michael McK. Wilson
Thomas Beard

Revenue, Department of

Randy Miller, Executive
Director
102 Carlton Building
Tallahassee, 32399-0100
(904) 488-5050

Louie L. Wainwright, Jr.
Assistant Exec. Director
104 Carlton Building
Tallahassee 32399-0100
(904) 488-5846

DIVISIONS

Collection and
Larry D. Wood, Director
Fletcher Building
Tallahassee, 32399-0100
(904) 488-2841

Audits
Sam Alexander, Director
Fletcher Building
Tallahassee, 32399-0100
(904) 488-0173

Ad Valorem Taxes
Bill Zuna, Director
Woodcrest Office Park,
Bldg. K (Suite 101)
Tallahassee, 32315-3000
(904) 488-3338

Administration
James E. Bernard,
Director
Carlton Building
Tallahassee, 32399-0100
(904) 488-6272

Information Systems
& Services
Gerald Johnson, Director
Carlton Building
Tallahassee, 32399-0100
(904) 488-3171

State, Department of

George Firestone
Secretary of State
The Capitol
Tallahassee, 32399-0250
(904) 488-3680

Transportation, Department of

Kaye N. Henderson
Secretary
Haydon Burns Building
Tallahassee, 32399-0450
(904) 488-6721

John Goodknight
Assistant Secretary
Haydon Burns Building
Tallahassee, 32399-0450
(904) 488-4403

(Mailing address for the
following Deputy Assis-
tant Secretaries is:
Haydon Burns Building
Tallahassee, 32399-0450)

Bill Ventry
Deputy Assistant
Secretary for
Technical Policy and
Engineering Services
(904) 488-5596

W. Mal Hilliard,
Deputy Assistant

Secretary for
Program Development
and Support
(904) 488-8811

Allen Potter
Deputy Assistant
Secretary for Operations
(904) 488-6634

DIVISIONS

(Mailing address for the
following divisions is:
Haydon Burns Building
Tallahassee, 32399-0450)

Administration
Teresa Panebianco,
Director
(904) 488-2241

Preconstruction
and Design
Wally Giddens, Director
(904) 488-5712

Construction
Murray Yates, Director
(904) 488-8984

Maintenance
Christine W. Speer,
Director
(904) 488-3800

Public Transportation
Operations
Richard L. Greenup,
Director
(904) 488-8261

Transportation Planning
Patrick J. McCue,
Director
(904) 488-3329

State Operations
Engineer
V. C. Marcoux
(904) 488-6634

Inspector General
Jim Ely
(904) 487-2290

BUREAU OF WEIGHTS

Charles W. Bradshaw,
Chief
Maj. William A. Mickler,
Supervisor, Special
Operations
Maj. Robert J. Sanders,
Statewide Supervisor
Capt. Robert W. Ball
Training Coordinator
Mail Station 99
605 Suwannee St.
Tallahassee, 32301

Captain P. C. Harrell,
Supervisor
N.W. Regional Field Office
Koger Executive Center
Douglas Bldg., Room 206
2540 Executive Center
Circle W
Tallahassee, 32399-0450
(904) 488-5140

Captain Tom C. Fogle,
Supervisor
Lake City Field Office
P.O. Box 2877
Lake City, 32056
(904) 752-0896

Lt. Elwood Tyre
Assistant Supervisor
Lake City Field Office
100 W. Madison St.
Lake City, 32055
(904) 752-0896

Lt. E. D. Fachko,
Supervisor
Jacksonville Field Office
7324 Normandy Blvd.
Jacksonville, 32205
(904) 781-7601

Captain J. T. Cooper,
Regional Supervisor
Orlando Field Office
P. O. Box 872
Orlando, 32802
(305) 423-6150

Captain R. N. Turner, Jr.,
Supervisor
Tampa Field Office
Park Trammell Bldg.
Suite 902
1313 N. Tampa Street
Tampa, 33602
(813) 272-3261

Lt. Eugene Thomas
Assistant Supervisor
Tampa Field Office
(Same Address)

Captain C. S. Michael, Jr.,
Supervisor
Ocala Field Office
1515 E. Silver Springs
Blvd.
Suite 240-N, Mail Box 7
Ocala, 32670
(904) 732-2500

Lt. James Barber
Assistant Supervisor
Ocala Field Office
(Same Address)

Captain D. M. Peacock,
Supervisor
Pensacola Field Office
1651 E. Nine Mile Road
Pensacola, 32514
(904) 474-1971

Captain R. J. Reynolds,
Supervisor
LakeWorth/Pennsuco
Field Offices
P.O. Box 5870
Lake Worth, 33461
(305) 433-1888

Lt. Tommy Carnicella
Assistant Supervisor
Lake Worth Field Office
(Same Address)

Lt. William G. DeFeo,
Assistant Supervisor
Miami Field Office
14201 W. Okeechobee Rd.
Hialeah Gardens, 33016
(305) 557-0791

Trivia unworthy of pursuit

*More than 29 years after World War II
was over, Japanese Lt. Hiroo Onoda got
the word. He had been hiding out all that
time in the jungle on the Philippine Island
of Lubang.*



FLORIDA'S STATE GOVERNMENT 1987



EXECUTIVE BRANCH

Departments under the Governor

Administration

Divisions
Human Resource Management
Personnel
Retirement
Administrative Hearings
Human Relations Commission (Governor & Cabinet)
Career Service Commission
Veterans' Affairs

Business Regulation

Board of Business Regulation
Divisions
Pari-Mutuel Wagering
Hotels and Restaurants
Florida Land Sales & Condominiums
Alcoholic Beverages and Tobacco
General Regulation

Citrus

Florida Dept. of Citrus
Advisory Committees
Chilled Juice Quality
Concentrate Quality
Canned Juice Quality

Commerce

Divisions
Economic Development
Tourism

Community Affairs

Divisions
Community Services
Public Safety Planning and Assistance
Local Resource Management

Corrections

Program Offices
Adult Services
Community Services
Health & Education Services
Youth Offender

Environmental Regulation

Environmental Regulation Commission

Divisions
Administrative Services
Environmental Permitting
Environmental Programs

Health & Rehabilitative Services

Program Offices:
Aging & Adult Services
Children's Medical Services
Children, Youth and Families
Developmental Services
Vocational Rehabilitation
Economic Services
Health
Alcohol, Drug Abuse and Mental Health

Labor & Employment Security

Administrative Services
Labor
Employment Security
Workers' Compensation
Employment and Training

Professional & Occupational Regulation

Divisions
Professions
Occupations
General Services

Transportation

Divisions
Administration
Planning
Reconstruction and Design
Public Transportation Operations
Construction
Maintenance

Departments under the Governor and Cabinet

Administration, *Board of

Governor
Treasurer
Comptroller

Law Enforcement

Divisions
Criminal Investigations
Criminal Justice
Information Systems
Criminal Justice Standards & Training
Staff Services
Local Law Enforcement Assistance

*Non-Departmental Agency

General Services

Divisions
Purchasing
Electronic Data Processing
Building Construction & Property Management
Communications
Bond Finance
Motor Pool
Bureau of Vehicles
Bureau of Aircraft
Security
Surplus Property Administration

Highway Safety & Motor Vehicles

Divisions
Florida Highway Patrol
Drivers Licenses
Motor Vehicles
Administrative Services

Natural Resources

Divisions
Administration
Marine Resources
Beaches and Shores
Law Enforcement
Recreation and Parks
Resource Management
State Lands

Board of Trustees of the Internal Improvement Trust Fund (Governor and Cabinet)

Revenue

Divisions
Administration
Collections and Enforcement
Ad Valorem Tax
Audits
Information Systems and Services

Board of Executive Clemency*

("Pardon Board")
Governor and at least 3 Cabinet Members

EXECUTIVE BRANCH

Departments under Cabinet Members

Commissioner of Agriculture

Department of Agriculture & Consumer Services

Divisions
 Administration
 Animal Industry
 Chemistry
 Consumer Services
 Dairy Industry
 Forestry
 Fruit & Vegetable
 Inspection
 Inspection
 Marketing
 Plant Industry
 Standards

Comptroller Department of Banking & Finance

Functions:
 Abandoned property
 Banking
 Banking credit cards
 Cemeteries
 Credit
 Home repair contracts
 Installment sales

Loans
 Money orders
 Mortgage bankers
 Retail finance
 Savings and loans
 Securities
 State checks
 Trading stamps

Department of Education

The head of the Department of Education is the State Board of Education composed of the Governor and Cabinet. The Governor is Chairman of the Board, and the Commissioner of Education (a Cabinet member) is the Secretary and Executive Officer.

Divisions
 Public Schools
 Vocational Education
 Universities (Board of Regents)
 Community Colleges
 Blind Services

Secretary of State Department of State

Divisions
 Elections
 Archives, History & Records Management
 Corporations
 Library Services
 Administration
 Cultural Affairs
 Licensing
 Historic Preservation

Councils
 State Library & Historical
 Florida Arts
 Elections Canvassing Commission (Governor & Cabinet)
Boards
 Florida Folk Life Council

Treasurer Department of Insurance

Divisions
 Treasury
 Administration
 Insurance Company
 Regulation

Insurance Consumer Services
 State Fire Marshal
 Risk Management
 Rehabilitation and Liquidation
 Insurance Fraud
 L. P. Gas
 Insurance Rating

Attorney General Department of Legal Affairs

Divisions
 Administration
 Cabinet Affairs
 Opinions
 Criminal Appeals
 Public Affairs
 Civil
 Statewide Special Prosecutor

Independent Agencies

Game & Fresh Water Fish Commission

Divisions
 Law Enforcement
 Administrative Services
 Fisheries
 Wildlife

Public Service Commission

Departments
 Auditing and Financial Analysis
 Administration
 Consumer Affairs
 Communications

Electric and Gas Research
 Rail Transportation
 Water & Sewer

Dept. of Military Affairs
 Adjutant General

Parole & Probation Commission

LEGISLATIVE BRANCH

House-Senate Standing Committees Legislative Auditing Committee

Auditor General
 Office of the Public Counsel

Commission on Ethics

Joint Administrative Procedures Committee

Joint Legislative Management Committee

Divisions
 Administrative Services
 Legislative Information
 Statutory Revision
 Systems & Data Processing
 Library Services
 Economic and Demographic Research

JUDICIAL BRANCH

Supreme Court District Courts of Appeal Circuit Courts County Courts

Support Organizations
 Judicial Administrative Commission
 Florida Board of Bar Examiners
 Judicial Qualifications Commission



LEGISLATIVE BRANCH

THE SENATE

Senators in alphabetical order

Members of the Florida Senate are listed in two ways — first in alphabetical order by name; and then in numerical order by districts. If you are looking for a Senator and you don't know the name or the district number, perhaps you can identify the district by consulting the map on page 19.

(Please note: Last phone number under each name is Tallahassee office number.)

Barron, Dempsey J. (D)

3rd District
P. O. Box 1638
Panama City 32401
(904) 785-7454
House 1956-60
Senate since 1960
President Pro Tempore
1967-68
President 1975-76
(904) 487-5009

Beard, Malcolm E. (R)

(Mary Ellen)
22nd District
P. O. Box 16516
Temple Terrace 33687
(813) 272-6708
Elected to House, 1978
Elected to Senate, 1980
(904) 487-5072

Brown, Tom C. (D)

(Jo)
10th District
326½ S. Beach St.
Daytona Beach 32014
(904) 253-9327
House 1980-86
Elected to Senate, 1986
(904) 487-5033

Childers, Don C. (D)

(Kay)
28th District
2101 S. Military Trail
Suite B
West Palm Beach 33415
(305) 964-6464
Senate since 1974
(904) 487-5091

Childers, W. D. (D)

(Ruth)
1st District
2869 Michigan Ave.
Pensacola 32506
(904) 944-3900
Senate since 1970
Senate President, 1981-82
(904) 487-5000

Crawford, Robert B. (D)

(Nancy)
13th District
P.O. Box 9445
Winter Haven, 33883
(813) 299-6759
Elected to Senate 1982
(904) 487-5044

Crenshaw, Ander (R)

(Kitty)
8th District
3733 University Blvd., W.
Suite 117
Jacksonville 32217-2195
(904) 733-8888
House 1972-78
Appointed to Senate by
Gov. Graham April, 1986
Elected to full term
Nov., 1986
(904) 487-5027

Deratany, Timothy D. (R)

(Andrea)
16th District
1300 Pinetree Drive
Indian Harbour
Beach 32937
(305) 777-0032
House, 1978-84
Elected to Senate, 1984
(904) 487-5053

Dudley, Fred (R)

(Carol)
38th District
1708 Cape Coral Pkwy.
Cape Coral 33904
(813) 542-1324
House 1982-86
Elected to Senate, 1986
(904) 487-5124

Frank, Pat (D)

(Richard)
23rd District
401 S. Albany Ave.
Tampa 33606
(813) 272-6614

House 1976-78
Elected to Senate, 1978
(904) 487-5075

Girardeau, Arnett E. (D)

(Carolyn)
7th District
26 E. Sixth Street
Jacksonville 32206
(904) 354-3369
House 1976-1982
Elected to Senate 1982
(904) 487-5024

Gordon, Jack D. (D)

35th District
2555 Collins Ave.,
Suite 405
Miami Beach 33140
(305) 531-7297
Senate since 1972
(904) 487-5112

Grant, John (R)

(Beverly)
21st District
P.O. Box 24268
Tampa 33623
(813) 272-5957
House 1980-86
Elected to Senate, 1986
(904) 487-5068

Grizzle, Mary R. (R)

(Charles Pearson)
20th District
2601 Jewel Road, Suite C
Belleair Bluffs 33540
(813) 584-8465
House 1963-78
Elected to Senate, 1978
(904) 487-5065

Hair, Mattox (D)

(Betty)
9th District
4981 Atlantic Blvd.
Suite 2
Jacksonville 32207
(904) 359-6408

House 1972-74
Senate since 1974
(904) 487-5030

Hill, John A. (D)

(Vivian)
33rd District
1140 W. 50th St., Suite 202
Hialeah 33012
(305) 558-6780
House 1974-78
Elected to Senate 1978
President Pro-Tem 1987
(904) 487-5106

Hollingsworth, Wayne (D)

5th District
Route 7, Box 472
Lake City 32055
(904) 752-4304
House 1976-86
Majority Whip, 1983-84
Elected to Senate, 1986
(904) 487-5017

Jenne, Kenneth C. (D)

(Caroline)
32nd District
1926 Tyler Street
Hollywood 33020
(305) 925-4455
Elected to Senate 1978
(904) 487-5103

Jennings, Toni (R)

15th District
1032 Wilfred Drive
Orlando 32803-2571
(305) 898-1861
House, 1976-80
Elected to Senate, 1980
(904) 487-5184

Johnson, Bob (R)

(Pat)
25th District
27 S. Orange Avenue
Sarasota 33577
(813) 365-4628
House, 1970-76; 1982-84
Elected to Senate, 1984
(904) 487-5081

Kirkpatrick, George (D)

(Monika)
6th District
1103 N. W. 13th Street
Gainesville 32601
(904) 377-3800
Elected to Senate, 1980
(904) 487-5020

Kiser, Curt (R)

(Sally)
19th District
121 N. Osceola Ave.
Suite 201

Clearwater 33515
(813) 461-2788
House, 1972-82
Elected to Senate, 1984
(904) 487-5062

Langley, Richard H. (R)

(Sheila)
11th District
P. O. Box 697
Clermont 32711-0697
(904) 394-6000
House, 1972-78
Elected to Senate, 1980
Minority Leader, 1985-86
(904) 487-5190

Lehtinen, Dexter (R)

(Ileana Ros)
40th District
P.O. Box 524113
Miami 33152
(305) 591-1734
House 1980-86
Elected to Senate, 1986
(904) 487-5130

Malchon, Jeanne (D)

(Richard)
18th District
424 Central Avenue
Suite 804
St. Petersburg 33701
(813) 823-2264
Elected To Senate, 1982
(904) 487-5059

Margolis, Gwen (D)

37th District
13899 Biscayne Blvd.
North Miami Beach 33181
(305) 949-4541
House, 1974-80
Elected to Senate, 1980
(904) 487-5121

McPherson, Tom (D)

(Sally Ann)
30th District
5273 SW 106th Avenue
Ft. Lauderdale 33328
(305) 434-8787
House 1973-82
Elected to Senate, 1982
(904) 487-5097

Meek, Carrie P. (D)

36th District
149 W. Plaza, Suite 236
Miami 33147
(305) 693-0330
House 1979-1982
Elected to Senate, 1982
(904) 487-5116

Myers, William G. (R)

(Carol Anne)
27th District



Honorable John W. Vogt
President
Telephone - 487-5229

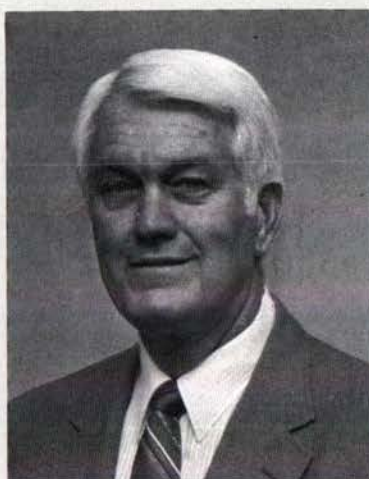

Honorable John Hill
President Pro Tempore
Telephone - 487-5106



Honorable Joe Brown
Secretary
Telephone - 487-5270

5765 SE Federal Hwy.
Stuart 33497-8599
(305) 283-3133
House 1978-82
Elected to Senate, 1982
(904) 487-5088

Peterson, Curtis (D)
(Ethel)
12th District
P. O. Box 180
Eaton Park 33840
(813) 665-5545
Senate since 1972
Senate President 1983-84
(904) 487-5040

Plummer, Lawrence H. (D)
39th District
6001 SW 40th Street
South Miami 33155
(305) 665-3939
House 1978-82
Elected to Senate 1982
Majority Floor
Leader, 1985-86
(904) 487-5127

Ros-Lehtinen, Ileana (R)
(Dexter Lehtinen)
34th District
8421 N.W. 56th Street
Miami 33166

(305) 592-1288
House 1982-86
Elected to Senate, 1986
(904) 487-5109

Scott, James A. "Jim" (R)
(Janice)
31st District
2000 E. Oakland Park Blvd.
Ft. Lauderdale 33306
(305) 566-8600
Senate since 1976
(904) 487-5100

Stuart, George, Jr. (D)
(Betty)
14th District
P. O. Box 1188
Orlando 32802
(305) 423-6710
Elected to Senate, 1978
(904) 487-5047

Thomas, Pat (D)
(Mary Ann)
2nd District
220 Senate Office Building
Tallahassee 32399
House 1972-74
Senate since 1974
(904) 487-5004

Thurman, Karen (D)
(John)
4th District
P.O. Box 5058
Inverness 32650
(904) 726-8500, Ext. 595
Elected to Senate, 1982
(904) 487-5014

Vogt, John W. (D)
(Tonie)
17th District
102 Columbia Dr.
Suite 205
Cape Canaveral 32920
(305) 783-9618
Senate since 1972
President, 1987
(904) 487-5229

Weinstein, Peter M. (D)
(Barbara)
29th District
7880 N. University Drive
Suite 301
Tamarac 33321
(305) 726-1400
Elected to Senate, 1982
(904) 487-5094

Weinstock, Eleanor (D)
(Sander)
26th District
319 Clematis Street
Suite 617



Honorable Wayne Todd
Sergeant-at-Arms
Telephone - 487-5224

West Palm Beach 33401
(305) 832-5122
House 1978-86
Elected to Senate, 1986
(904) 487-5356

Woodson, Marlene (R)
24th District
P.O. Drawer 9065
Bradenton 33506
(813) 795-1777
Elected to Senate, 1986
(904) 487-5078

SENATORS IN NUMERICAL ORDER

1. W. D. Childers, Pensacola (D)
2. Pat Thomas, Quincy (D)
3. Dempsey J. Barron, Panama City (D)
4. Karen Thurman, Inverness (D)
5. Wayne Hollingsworth, Lake City (D)
6. George Kirkpatrick, Gainesville (D)
7. Arnett E. Girardeau, Jacksonville (D)
8. Ander Crenshaw, Jacksonville (R)
9. Mattox Hair, Jacksonville (D)
10. Tom C. Brown, Daytona Beach (D)
11. Richard H. Langley, Clermont (R)
12. Curtis Peterson, Eaton Park (D)
13. Robert B. Crawford, Winter Haven (D)
14. George Stuart, Jr. Orlando (D)
15. Toni Jennings, Orlando (R)
16. Timothy D. Deratany, Indianalantic (R)
17. John W. Vogt, Cape Canaveral (D)
18. Jeanne Malchon, St. Petersburg (D)
19. Curtis Kiser, Palm Harbor (R)
20. Mary R. Grizzle, Indian Rocks Beach (R)
21. John Grant, Tampa (R)
22. Malcolm Beard, Seffner (R)
23. Pat Frank, Tampa (D)
24. Marlene Woodson, Bradenton (R)
25. Bob Johnson, Sarasota (R)
26. Eleanor Weinstock, West Palm Beach (D)
27. William G. Myers, Stuart (R)
28. Don C. Childers, W. Palm Beach (D)
29. Peter M. Weinstein, Tamarac (D)
30. Tom McPherson, Ft. Lauderdale (D)
31. James A. Scott, Ft. Lauderdale (R)
32. Kenneth C. Jenne, Hollywood (D)
33. John A. Hill, Miami (D)
34. Ileana Ros-Lehtinen, Miami (R)
35. Jack D. Gordon, Miami Beach (D)
36. Carrie P. Meek, Miami (D)
37. Gwen Margolis, North Miami Beach (D)
38. Fred Dudley, Cape Coral (R)
39. Lawrence H. Plummer, South Miami (D)
40. Dexter Lehtinen, Miami (R)



Honorable Jon Mills
Speaker
Telephone - 488-1450



Honorable James C. Burke
Speaker Pro Tempore
488-7088

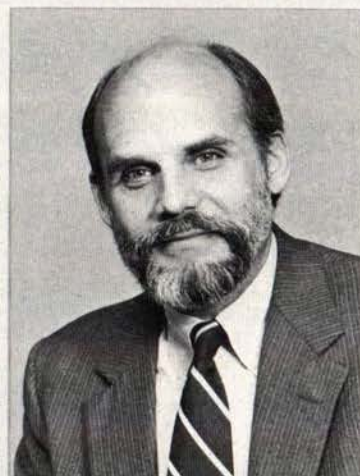

Honorable John B. Phelps
Clerk
Telephone - 488-1157



Honorable Wayne Westmark
Sergeant-at-Arms
Telephone - 488-8224

HOUSE OF REPRESENTATIVES

Representatives in alphabetical order

Members of the Florida House of Representatives are listed in two ways — first in alphabetical order by name and then in numerical order by districts. If you are looking for a House member and you don't know the member's name or district, perhaps you can identify the district by consulting the map on page 19.

(Please note: Last phone number under each name is the Tallahassee office number.)

Abrams, Michael I. (D)
(Diane)
101st District
Suite 100
1928 NE 154th St.
N. Miami Beach 33162
(305) 948-6814
Elected to House, 1982
Deputy Majority
Leader, 1985-86
(904) 488-1028

Arnold, J. Keith (D)
73rd District
P.O. Box 2860
Fort Myers 33902-2860
(813) 334-7727
Elected to House, 1982
(904) 488-1541

Ascherl, Jack (D)
(Mickie)
30th District
P.O. Box 368
New Smyrna Beach 32070
(904) 423-5445
Elected to House, 1986
(904) 488-6653

Bainter, Stanley (R)
(Marilyn)
27th District
P.O. Box 1475
Mount Dora 32757
(904) 589-1998
Elected to House, 1986
(904) 488-0348

Banjanin, Tom (R)
(Lynn)
3rd District
Suite 112-B
15 West Strong Street
Pensacola 32501
(904) 435-1066
Elected to House, 1986
(904) 488-1170

Bankhead, William G. (R)
(Diana)
19th District
P.O. Box 41624
Jacksonville 32203-1624
(904) 359-1014
House since 1978
(904) 488-0001

Bass, Virginia (D)
2nd District
Suite 111-B
730 Bayfront Pkwy.
Pensacola 32501
(904) 438-8773
Elected to House, 1982
Deputy Majority
Leader, 1985-86
(904) 488-0895

Bell, Samuel P., III (D)
28th District
P.O. Box 191
Daytona Beach 32015
House since 1974
(904) 488-0580

Bloom, Elaine (D)
(Philip)
104th District
Suite 384
420 Lincoln Road
Miami Beach 33139
(305) 534-4888
Elected to House
1974-76-86
(904) 488-0690

Bronson, Irlo, Jr. (D)
(Brenda)
77th District
P.O. Drawer 2469
Kissimmee 32742-2469
(305) 933-2307
Elected to House, 1982
(904) 488-8992

Brown, Corrine (D)
17th District
1707 N. Main Street
Jacksonville 32206
(904) 355-1700
Elected to House, 1982
(904) 488-2977

Burke, James C. (D)
107th District
Suite 100
645 N.W. 62nd Street
Miami 33150
(305) 757-3683
Elected to House, 1982
Speaker Pro-Tem, 1987
(904) 488-4233

Burnsed, Beverly (Mrs.) (D)
45th District
P. O. Box 1626
Lakeland 33802
(813) 687-4666
House since 1976
(904) 488-2270

Canady, Charles T. (D)
44th District
P. O. Box 6158
Lakeland 33807-6158
(813) 686-7423
Elected to House, 1984
(904) 488-9890

Carlton, Fran (Mrs.) (D)
(Ernie)
39th District
P.O. Box 540447
Orlando 32854-0447
(305) 291-2882
House since 1976
(904) 488-2023

Carpenter, Carl, Jr. (D)
(Marilyn)
61st District
1711 W. Baker Street
Plant City 33566
(813) 752-5863
House since 1978
Majority Leader, 1983-84
(904) 488-0807

Casas, Roberto (R)
(Violeta)
111th District
Suite 102
3750 W. 16th Avenue
Hialeah 33012
(305) 325-3221
Elected to House, 1982
(904) 487-2197

Clark, Bill (D)
(Thomasena)
91st District
Suite 404
2402 N. W. 19th Street

Fort Lauderdale 33311
(305) 739-2455
Elected to House, 1982
(904) 488-8234

Clements, S. L., Jr. (D)
(Mary Lou)
62nd District
P. O. Drawer R
Brandon 33511
(813) 272-6646
House since 1980
(904) 488-5744

Cosgrove, John F. (D)
(Bernadine)
119th District
Suite 215
19 W. Flagler Street
Miami 33130
(305) 373-5315
Elected to House, 1986
(904) 488-9550

Crady, George (D)
(Jennie)
13th District
Route 3, Box 778
Yulee 32097
(904) 225-5035
House since 1977
(904) 488-6920

Crotty, Richard (R)
(Pam)
37th District
5704 Randolph Avenue
Orlando 32809
(305) 855-7317
House since 1978
(904) 488-2742

Dantzer, Rick (D)
(Julie)
43rd District
P.O. Box 9225
Winter Haven 33883
(813) 294-2876
Elected to House, 1982
(904) 488-9465

Davis, Helen Gordon (D)
(Gene)
64th District
178 E. Davis Blvd.
Tampa 33606
(813) 272-6720
House since 1974
(904) 488-9910

Deutsch, Peter R. (D)
90th District
Suite 7
2692 N. University Drive
Sunrise 33322
(305) 748-6522
Elected to House, 1982
(904) 487-1588

Diaz-Balart, Lincoln (R)
(Cristina)
110th District
Suite 202
8100 W. Flagler Street
Miami 33144
(305) 261-9531
Elected to House, 1986
(904) 488-2831

Drage, Thomas B., Jr. (R)
(Robin)
36th District
930 Hoffner
Orlando 32809
(305) 851-4110

House since 1980
(904) 488-5843

Dunbar, Peter M. ("Pete") (R)
(Sue)
50th District
P. O. Box 1037
Dunedin 34296
(813) 736-5388
House since 1978
(904) 488-5580

Figg, Mary (D)
(Bob)
60th District
10935-B N. 56th Street
Temple Terrace 33617
(813) 272-5150
Elected to House, 1982
(904) 488-3087

Frankel, Lois J. (D)
83rd District
P.O. BOX 4302
West Palm Beach 33402
(305) 686-6300
Elected to House, 1986
(904) 488-8632

Friedman, Michael (D)
(Joan)
103rd District
Suite 701
Capital Bank Bldg.
1666 - 79th St. Causeway
N. Bay Village 33141
(305) 861-2425
House since 1980
(904) 488-1662

Frishe, James C. (R)
(Kathy)
57th District
6651 - 49th St. N.
Pinellas Park 33565
(813) 527-8459
Elected to House, 1984
(904) 488-6197

Gaffney, Donald G. (D)
(Tracy)
16th District
P.O. Box 12457
Jacksonville 32209
(904) 355-0016
Elected to House, 1986
(904) 488-6893

Garcia, Rodolfo, Jr. (R)
(Ana Maria)
109th District
Hialeah-Miami Lakes
Shopping Center
Suite 207, 1665 W. 68th St.
Hialeah 33014
(305) 556-2700
Elected to House, 1984
(904) 488-1683

Gardner, Winston W., Jr. (D)
(Jerol)
31st District
Suite 203
5095 S. Washington Ave.
Titusville 32780
(305) 269-4212
House since 1978
(904) 488-3006

Glickman, Ronald C. (D)
66th District
4526 La Capri Court
Tampa 33611
(813) 837-0069

Elected to House, 1986
(904) 488-2770

Gonzalez-Quevedo, Arnilda (R)
112th District
5128 SW 8th St.
Coral Gables 33134
(305) 325-3382
Elected to House, 1984
(904) 488-4092

Goode, Harry C., Jr. (D)
33rd District
P.O. Box 1656
Melbourne 32902-1656
(305) 984-8474
Elected to House, 1986
(904) 488-2528

Gordon, Elaine (Ms.) (D)
102nd District
12100 N.E. 16th Avenue
North Miami 33161
(305) 895-1066
House since 1972
Speaker Pro
Tempore, 1985-86
(904) 488-7088

Grindle, Art (R)
(Phyllis)
35th District
2603 Park Drive
Sanford 32771
(305) 323-0772
Elected to House, 1982
(904) 488-2231

Guber, Susan (D)
(Michael)
117th District
Apartment E-3
9020 S.W. 77th Avenue
Miami 33156
(305) 279-6109
Elected to House, 1986
(904) 488-6506

Gustafson, Tom (D)
(Lynn)
94th District
City Park Mall
128 S.E. First Street
Ft. Lauderdale 33301
(305) 462-6289
House since 1976
(904) 488-0880

Gutman, Alberto (R)
105th District
324-A, 300 S.W. 12th Ave.
Miami 33130
(305) 541-9090
Elected to House, 1984
(904) 488-9930

Hanson, Carol G. (R)
(Hank)
87th District
Suite 202
855 S. Federal Highway
Boca Raton 33432
(305) 368-0087
Elected to House, 1982
(904) 488-2234

Harden, Robert (R)
5th District
Suite D-3, Executive Park
11 Racetrack Rd., N.E.
Ft. Walton Beach 32548
(904) 863-5566
Elected to House, 1986
(904) 488-4669

Hargrett, James T., Jr. (D)
(Berlyn)
63rd District
P.O. Box 11986
Tampa 33680-1986
(813) 272-5245
Elected to House, 1982
(904) 488-5432

Harris, Bert J., Jr. (D)
(Elna)
76th District
720 U.S. Hwy. 27 S.
Lake Placid 33852
(813) 465-7747
Elected to House, 1982
(904) 488-3457

Hawkins, Mary Ellen (R)
75th District
212 Naples City Hall
735 Eighth Street South
Naples 33940
(813) 263-0922
House since 1974
Minority Caucus
Chairperson, 1981-82
(904) 488-4487

Healey, Edward J. (D)
(Maureen)
84th District
333 Southern Blvd.
West Palm Beach 33405
(305) 833-0434
Elected to House, 1986
(904) 488-0175

Hill, James C., Jr. (R)
(Dorothy)
80th District
P.O. Box 2024
Suite 207
8965 S.E. Bridge Road
Hobe Sound 33455
(305) 546-5561
Elected to House, 1982
(904) 488-5588

Hodges, Gene (D)
11th District
P.O. Box 339
Cedar Key 32625
(904) 543-5153
House since 1972
(904) 488-7870

Holland, J.J., Jr. (R)
(Jean)
67th District
P.O. Box 817
Palmetto 33561
(813) 722-2909
Elected to House, 1986
(904) 488-6341

Ireland, Tim (R)
74th District
Suite G
1325 S.E. 47th Street
Cape Coral 33904
(813) 549-5600
Elected to House, 1986
(904) 488-2047

Irvine, F. L. (R)
(Van)
21st District
Suite 5,
2105 Park Ave.
Orange Park 32073
(904) 264-3000
Elected to House, 1984
(904) 488-1304

Jamerson, Doug (D)
(Leatha)
55th District
Suite 904, The Tower
424 Central Avenue
St. Petersburg 33701
(813) 821-6686
Elected to House, 1982
(904) 488-0925

Jennings, Harry (R)
(Dorothy)
69th District
Suite 152
2002 Ringling Blvd.
Sarasota 33577
(813) 366-7451
Elected to House, 1984
(904) 488-7754

Johnson, Bolley L. "Bo" (D)
(Judi)
4th District
208 Berryhill Street
Milton 32570
(904) 623-3495
House since 1978
(904) 488-8188

Johnson, Ronald C. (D)
(Cecelia)
6th District
P.O. Box 2326
Panama City 32402-2326
(904) 785-5150
House since 1978
Majority Floor
Leader, 1983-84
(904) 488-9696

Jones, C. Fred (D)
(Nita)
42nd District
P. O. Box 1246
Auburndale 33823
(813) 967-6400
House since 1970
(904) 488-2721

Jones, Dennis L. (R)
(Susan)
53rd District
Suite 1
8950 Seminole Blvd.
Seminole 33542
(813) 392-3354
House since 1978
Minority Floor
Whip, 1985-86
(904) 488-9960

Kelly, Everett A. (D)
(Tara)
46th District
P. O. Box 618
Tavares 32778
(904) 343-8341
House since 1978
(904) 488-5991

King, James E., Jr. (R)
(Linda)
18th District
Suite 108
9485 Regency Square
Blvd.
Jacksonville 32225
(904) 724-4110
Elected to House, 1986
(904) 488-4388

Langton, Michael E. (D)
(Laura)
15th District
Suite 6

House of Representatives continued

3325 Plymouth St.
Jacksonville 32205
(904) 359-6061
Appointed, 1985
(904) 488-7417

Lawson, Alfred, Jr. (D)
(Delores)
9th District
311 House Office Bldg.
Tallahassee 32399
Elected to House, 1982
(904) 488-1798

Lewis, Marian V. (R)
(Tom)
81st District
Suite 110
721 U.S. Highway 1
North Palm Beach 33408
(305) 842-6800
Elected to House, 1986
(904) 488-0322

Liberti, Ray (D)
(Brenda)
82nd District
Suite 206A
4524 Gun Club Rd.
West Palm Beach 33415
(305) 684-4600
House since 1978
(904) 488-8832

Lippman, Fred (D)
(Judy)
97th District
1926½ Tyler Street
Hollywood 33020
(305) 923-4225
House since 1978
(904) 488-0465

Locke, Dick (D)
26th District
P.O. Box 5008
Inverness 32650
(904) 726-8500, Ext. 588
Elected to House, 1982
(904) 488-0805

Logan, Willie, Jr. (D)
108th District
P.O. Box 1036
Opa Locka 33054
(305) 620-5600
Elected to House, 1982
(904) 488-0766

Lombard, James M. (R)
(Susan)
70th District
P.O. Box 86
Osprey 33559
(813) 966-6060
Elected to House, 1984
(904) 488-9880

Long, John (D)
(Marsha)
48th District
P.O. Box 1879

Land O'Lakes 33539-1879
(813) 996-6369
Elected to House, 1986
(904) 488-8528

Mackenzie, Anne (D)
95th District
Suite 105
1000 S. Federal Highway
Fort Lauderdale 33316
(305) 524-1000
Elected to House, 1982
(904) 488-0245

Mackey, Joseph R., Jr. (D)
(Patricia Anne)
12th District
2900 E. Baya Avenue
Lake City 32055
(904) 755-5515
Elected to House, 1986
(904) 488-9835

Martin, Sidney "Sid" (D)
(Elizabeth)
23rd District
P. O. Box 37
Hawthorne 32640
(904) 481-2145
House since 1974
(904) 488-5794

Martinez, Elvin L. (D)
(Sylvia)
65th District
Suite B
2508 W. Tampa Bay Blvd.
Tampa 33607
(813) 272-6623
House 1966-1974;
reelected 1978
Majority Floor Leader,
1981-82
(904) 488-9460

McEwan, Bruce (R)
(M. L.)
38th District
P. O. Box 2386
Orlando 32802
(305) 841-1980
House since 1980
Minority Caucus
Chairman
(904) 488-0660

Meffert, Chris (D)
(Marla)
25th District
P. O. Box 1507
Ocala 32678
(904) 732-6658
House since 1980
(904) 488-0335

Messersmith, Frank S. (R)
85th District
Suite 202
200 Hypoluxo Road
Hypoluxo 33462

(305) 586-2655
House since 1980
Minority Floor
Whip, 1985-86
(904) 488-4791

Metcalfe, Elizabeth (D)
(George)
114th District
201 Sevilla Avenue
Coral Gables 33134
(305) 446-5015
Elected to House, 1982
(904) 488-9770

Mills, Jon (D)
24th District
P. O. Box 1308
Gainesville 32602
(904) 375-8037
House since 1978
Majority Leader, 1985-86
(904) 488-1450

Mitchell, Sam (D)
(Nellie)
7th District
P. O. Box 299
Chipley 32428
(904) 638-7878
House 1956-60;
reelected 1978
(904) 488-4726

Morse, Luis C. (R)
113th District
Suite 302
807 S.W. 25th Avenue
Miami 33135
(305) 325-2634
Elected to House, 1984
(904) 488-4202

Mortham, Sandra B. (R)
(Allen)
52nd District
152 8th Avenue S.W.
Largo 33540
(813) 584-1772
Elected to House, 1986
(904) 488-9240

Nergard, Charles L. (R)
(Kay)
79th District
Suite B
7270 So. U.S. Hwy. 1
Port St. Lucie 33452-1409
(305) 879-4000
House 1967-1976;
reelected 1978
(904) 488-8749

Ogden, Carl (D)
(Gage)
14th District
Suite 14
5345 Ortega Blvd.
Jacksonville 32210
(904) 384-3718
House since 1968
(904) 488-5102

Ostrau, Norman (D)
(Amy)
96th District
2267 S. University Drive
Davie 33324
(305) 473-0557
Elected to House, 1986
(904) 488-0590

Patchett, R. Dale (R)
(Candy)
78th District
P. O. Box 2380

Vero Beach 32961
(305) 562-1661
House since 1976
Asst. Minority Whip,
1981-82
Minority Leader Pro
Tempore, 1983-84
Minority Leader,
1985-86
(904) 488-0060

Peeples, Vernon (D)
(Edna Jane)
72nd District
Room 140
Charlotte County
Courthouse
Punta Gorda 33950
(813) 637-7155
Elected to House, 1982
(904) 488-9175

Press, Steve (D)
(Elizabeth)
86th District
Suite 203A
5329 W. Atlantic Avenue
Delray Beach 33445-3715
(305) 496-0400
Elected to House, 1982
(904) 488-1302

Reaves, Jefferson, Sr. (D)
(Jennie)
106th District
2741 N.W. 49th Street
Miami 33142
(305) 633-4866
Elected to House, 1982
(904) 488-0625

Reddick, Alzo (D)
(Elouise)
40th District
725 S. Goldwyn Avenue
Orlando 32805
(305) 293-5188
Elected to House, 1982
Deputy Majority
Leader, 1985-86
(904) 488-0760

Rehm, Gerald S. (R)
51st District
721 Lakeview Drive
Clearwater 33516
(813) 446-7346
Elected to House, 1986
(904) 488-7433

Renke, John K. II (R)
(Margaret)
49th District
7637 Little Road
New Port Richey 33553
(813) 845-1557
Elected to House, 1984
(904) 488-5522

Rochlin, Irma (D)
98th District
646 E. Hallandale Bch.
Blvd.
Hallandale 33009-4422
(305) 454-2005
Appointed to House, 1984
Elected to House, 1984
(904) 488-0145

Rudd, Hurley W. (D)
(Vera)
10th District
211 House Office Bldg.
Tallahassee 32399
(904) 488-0965
Elected to House, 1986

Rush, Brian P. (D)
59th District
P.O. Box 1110
Tampa 33601
(813) 251-8651
Elected to House, 1986
(904) 488-0275

Sample, Dorothy E. (Mrs.) (R)
54th District
3110 First Avenue, N.
St. Petersburg 33713
(813) 327-5678
House since 1976
(904) 488-9337

Sanderson, Debby (R)
(Pete)
93rd District
Suite 328
1040 Bayview Dr.
Fort Lauderdale 33304
(305) 563-0093
Elected to House, 1982
(904) 488-0635

Sansom, Dixie Newton (R)
(Jerry)
32nd District
P.O. Drawer 372697
Satellite Beach 32937-0697
(305) 777-8100
Appointed to House, 1984
Elected to House, 1984
(904) 488-9720

Saunders, Ron (D)
120th District
P.O. Box 727
Key West 33040
(305) 296-3289
Elected to House, 1986
(904) 488-9965

Shelley, Robert J. (R)
(Patricia)
92nd District
Suite 101
700 E. Atlantic Blvd.
Pompano Beach 33060
(305) 785-5504
Elected to House, 1982
(904) 488-0260

Silver, Ronald A. (D)
(Irene)
100th District
2750 NE 187th St.
N. Miami Bch. 33180
(305) 937-1826
House since 1978
Majority Whip, 1985-86
(904) 488-7897

Simon, Art (D)
(Isabel)
116th District
Suite 220
13500 N. Kendall Drive
Miami 33186
(305) 386-4110
Elected to House, 1982
(904) 488-5047

Simone, Peggy (R)
(Jack)
68th District
Suite C-14
4301 - 32nd Street W.
Bradenton 33505
(813) 758-1161

continued on page 20

Trivia unworthy of pursuit

Although famous in his own right as half of the Gallagher and Shean vaudeville team, Al Shean was overshadowed by four famous nephews: Chico, Harpo, Groucho and Zeppo Marx, sons of Sam and Minnie Marx.

SENATE DISTRICTS

Counties and Portions Thereof

- 1 Escambia, and portions of Santa Rosa
- 2 Gadsden, Holmes, Jackson and portions of Leon, Okaloosa, Santa Rosa and Walton
- 3 Bay, Calhoun, Franklin, Gulf, Liberty, Wakulla, Washington and portions of Okaloosa and Walton
- 4 Citrus and portions of Hernando, Marion and Pasco
- 5 Baker, Bradford, Columbia, Hamilton, Jefferson, Madison, Suwannee, Taylor, Union and portions of Leon
- 6 Alachua, Dixie, Gilchrist, Lafayette, Levy, Putnam and portions of Marion
- 7 Nassau and portions of Duval
- 8 Clay and portions of Duval
- 9 Flagler, St. Johns and portions of Duval
- 10 A portion of Volusia
- 11 Lake, Sumter and portions of Marion, Seminole and Volusia
- 12 Portions of Hernando, Osceola, Pasco and Polk
- 13 Glades, Highlands, Okeechobee and portions of DeSoto, Polk and St. Lucie
- 14 Portions of Orange
- 15 Portions of Orange and Seminole
- 16 Indian River and portions of Brevard and St. Lucie

- 17 Portions of Brevard, Orange, Osceola and Seminole
- 18-20 Pinellas
- 21 Portions of Hillsborough and Pasco
- 22-23 Portions of Hillsborough
- 24 Hardee, Manatee and portions of Charlotte, DeSoto and Lee
- 25 Sarasota and portions of Charlotte
- 26 Portions of Broward, Palm Beach
- 27 Martin and portions of Palm Beach and St. Lucie
- 28 Hendry and portions of Palm Beach
- 29-32 Portions of Broward
- 33-37 Portions of Dade
- 38 Collier and portions of Lee
- 39 Monroe and portions of Dade

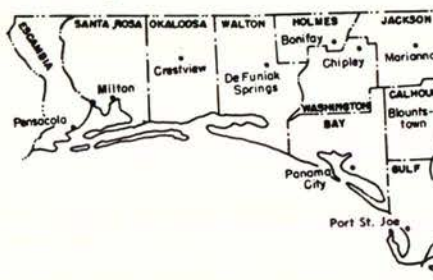

HOUSE DISTRICTS

Counties and Portions Thereof

- 1-2 Portions of Escambia
- 3 Portions of Escambia and Santa Rosa
- 4 Portions of Escambia, Okaloosa and Santa Rosa
- 5 Portions of Okaloosa and Walton
- 6 Portions of Bay
- 7 Holmes, Washington and portions of Bay, Jackson and Walton
- 8 Calhoun, Gadsden, Gulf and portions of Bay, Franklin and Jackson
- 9 Liberty and portions of Franklin, Leon and Wakulla
- 10 Portions of Leon County
- 11 Dixie, Gilchrist, Jefferson, Lafayette, Levy, Taylor and portions of Citrus, Marion and Wakulla
- 12 Columbia, Hamilton, Madison, Suwannee
- 13 Baker, Nassau, Union and portions of Bradford and Duval
- 14-18 Portions of Duval
- 19 Portions of Duval and St. Johns
- 20 Portions of Duval
- 21 Clay and portions of Bradford and St. Johns
- 22 Flagler and portions of Putnam and St. Johns
- 23 Portions of Alachua and Putnam
- 24 Portions of Alachua
- 25 Portions of Marion
- 26 Portions of Citrus and Marion
- 27 Portions of Lake, Marion, Putnam, Seminole and Volusia
- 28-30 Portions of Volusia
- 31-33 Portions of Brevard
- 34 Portions of Brevard, Orange and Seminole
- 35 Portions of Seminole
- 36 Portions of Orange and Seminole
- 37-41 Portions of Orange
- 42 Portions of Osceola and Polk
- 43-45 Portions of Polk
- 46 Portions of Lake and Sumter
- 47 Hernando and portions of Pasco and Sumter
- 48-49 Portions of Pasco
- 50 Portions of Pasco and Pinellas
- 51-58 Portions of Pinellas
- 59-60 Portions of Pinellas
- 61 Portions of Hillsborough and Pasco
- 62-66 Portions of Hillsborough
- 67 Hardee and portions of Manatee
- 68 Portions of Manatee
- 69 Portions of Manatee and Sarasota
- 70 Portions of Sarasota
- 71 Portions of Charlotte and Sarasota
- 72 Portions of Charlotte, DeSoto and Lee
- 73-74 Portions of Lee
- 75 Portions of Collier and Lee
- 76 Glades, Hendry, Highlands and portions of Collier, DeSoto and Okeechobee
- 77 Portions of Brevard, Indian River, Okeechobee, Osceola and St. Lucie
- 78 Portions of Brevard, Indian River and St. Lucie
- 79 Portions of Martin and St. Lucie
- 80 Portions of Martin and Palm Beach
- 81-86 Portions of Palm Beach



- 87 Portions of Broward and Palm Beach
- 88-99 Portions of Broward
- 100 Portions of Broward and Dade
- 101-119 Portions of Dade
- 120 Monroe and portions of Dade

Elected to House, 1982
(904) 488-4086

Smith, Charles R. (D)
(Mildred)
47th District
610 W. Jefferson Street
Brooksville 33512
(904) 796-9610
House since 1978
(904) 488-6641

Souto, Javier (R)
(Berta)
115th District
953 S.W. 87th Avenue
Miami 33174
(305) 261-1134
Elected to House, 1984
(904) 488-3616

Starks, Robert J. (R)
(Judy)
118th District
18560 S.W. 295th Terrace
Homestead 33030
(305) 248-4433
Elected to House, 1986
(904) 488-5430

Stone, Frank (R)
(Betty)

34th District
Suite 325
950 S. Winter Park Drive
Casselberry 32707
(305) 767-9704
Elected to House, 1986
(904) 488-0468

**Thomas, David L.,
M.D. (R)**
(Judy)
71st District
2280 Aaron St.
Port Charlotte 33952
(813) 627-8797
Elected to House, 1984
(904) 488-1171

Titone, Joe (D)
(Lila)
89th District
Suite 201
7310 W. McNab Road
Tamarac 33319
(305) 726-0089
Elected to House, 1982
(904) 488-2124

Tobiassen, Tom (D)
(Dot)
District 1
P.O. Box 997

Gonzalez 32560
(904) 476-1793
Served in House 1968-74;
Senate 1974-82;
Elected to House, 1982
(904) 488-8278

Tobin, Jack N. (D)
(Lesley)
88th District
4800 W. Copans Road
Coconut Creek 33063
(305) 975-0088
Elected to House, 1982
(904) 488-3164

Trammell, Robert (D)
(Kay)
8th District
P.O. Box 5956
Marianna 32446
(904) 482-2231
Elected to House, 1986
(904) 488-2873

Troxler, David (R)
(Frances)
20th District
Suite 30
1 San Jose Place
Jacksonville 32217
(904) 260-1800

Elected to House, 1986
(904) 488-4171

Upchurch, Hamilton D. (D)
(Elizabeth)
22nd District
P. O. Box 1330
600 Atlantic Bank Bldg.
St. Augustine 32085-1330
(904) 824-4371
House since 1978
(904) 488-0665

Wallace, Peter Rudy (D)
(Helen)
56th District
P.O. Box 3022
251 Central Avenue
St. Petersburg 33731
(813) 823-2167
Elected to House, 1982
(904) 488-5719

Webster, Daniel (R)
(Sandy)
41st District
Suite A
1000 N. Pine Hills Road
Orlando 32808-7124
(305) 295-0902
House since 1980

Minority Whip, 1983-84
(904) 488-0256

Wetherell, T. K. (D)
29th District
315 Orange Avenue
Daytona Beach 32014
(904) 257-1980
House since 1980
Majority Floor
Leader, 1983-84
(904) 488-9873

Woodruff, T. M. "Tom" (R)
(Charlotte)
58th District
Suite 206
3040 Gulf-to-Bay Blvd.
Clearwater 33519
(813) 799-1976
House since 1976
(904) 488-1540

Young, Walter C. (D)
(Dottie)
99th District
P. O. Box 9058
Pembroke Pines 33024
(305) 983-7051
House since 1972
(904) 488-1084

Representatives in numerical order by districts

1. Tom Tobiassen, Gonzalez (D)
2. Virginia Bass, Pensacola (D)
3. Tom Banjanin, Pensacola (R)
4. Bolley "Bo" Johnson, Milton (D)
5. Robert Harden, Ft. Walton Beach (R)
6. Ron Johnson, Panama City (D)
7. Sam Mitchell, Chipley (D)
8. Robert Trammell, Marianna (D)
9. Al Lawson, Tallahassee (D)
10. Hurley Rudd, Tallahassee (D)
11. Gene Hodges, Cedar Key (D)
12. Randy Mackey, Lake City (D)
13. George A. Crady, Yulee (D)
14. Carl Ogden, Jacksonville (D)
15. Michael E. Langton, Jacksonville (D)
16. Don Gaffney, Jacksonville (D)
17. Corrine Brown, Jacksonville (D)
18. Jim King, Jacksonville (R)
19. William G. Bankhead, Jacksonville (R)
20. David Troxler, Jacksonville (R)
21. F. L. "Chance" Irvine, Orange Park (R)
22. Hamilton D. Upchurch, St. Augustine (D)
23. Sidney Martin, Hawthorne (D)
24. Jon Mills, Gainesville (D)
25. Christian Meffert, Ocala (D)
26. Dick Locke, Inverness (D)
27. Stanley Bainter, Mount Dora (R)
28. Samuel P. Bell III, Daytona Beach (D)
29. T.K. Wetherell, Daytona Beach (D)
30. Jack Ascherl, New Smyrna Beach (D)
31. Winston W. (Bud) Gardner, Titusville (D)
32. Dixie Newton Sansom, Satellite Beach (R)
33. Harry Goode, Melbourne (D)
34. Frank Stone, Casselberry (R)
35. Art Grindle, Sanford (R)
36. Tom Drage, Jr., Orlando (R)
37. Richard Crotty, Orlando (R)
38. Bruce McEwan, Orlando (R)
39. Fran Carlton, Orlando (D)
40. Alzo J. Reddick, Orlando (D)

41. Daniel Webster, Orlando (R)
42. C. Fred Jones, Auburndale (D)
43. Rick Dantzler, Winter Haven (D)
44. Charles T. Canady, Lakeland (D)
45. Beverly B. Burnsed, Lakeland (D)
46. Everett Kelly, Tavares (D)
47. Charles R. Smith, Brooksville (D)
48. John Long, Land O'Lakes (D)
49. John K. Renke II, N. Port Richey (R)
50. Peter Dunbar, Dunedin (R)
51. Gerald Rehm, Clearwater (R)
52. Sandra B. Mortham, Largo (R)
53. Dennis L. Jones, Seminole (R)
54. Dorothy E. Sample, St. Petersburg (R)
55. Doug "Tim" Jamerson, St. Petersburg (D)
56. Peter Rudy Wallace, St. Petersburg (D)
57. James C. Frishe, Pinellas Park (R)
58. T.M. "Tom" Woodruff, Clearwater (R)
59. Brian Rush, Tampa (D)
60. Mary Figg, Temple Terrace (D)
61. Carl Carpenter, Plant City (D)
62. S.L. "Spud" Clements, Brandon (D)
63. James T. Hargrett, Jr., Tampa (D)
64. Helen Gordon Davis, Tampa (D)
65. Elvin L. Martinez, Tampa (D)
66. Ron Glickman, Tampa (D)
67. Toby Holland, Palmetto (R)
68. Peggy Simone, Bradenton (R)
69. Harry Jennings, Sarasota (R)
70. James M. Lombard, Osprey (R)
71. David L. Thomas, Port Charlotte (R)
72. Vernon Peebles, Punta Gorda (D)
73. J. Keith Arnold, Fort Myers (D)
74. Tim Ireland, Cape Coral (R)
75. Mary Ellen Hawkins, Naples (R)
76. Bert J. Harris, Jr., Lake Placid (D)
77. Irlo "Bud" Bronson, Kissimmee (D)
78. R. Dale Patchett, Vero Beach (R)
79. Charles Nergard, Port St. Lucie (R)
80. James C. Hill, Jr., Jupiter (R)

81. Marian Lewis, N. Palm Beach (R)
82. Ray Liberti, W. Palm Beach (D)
83. Lois J. Frankel, W. Palm Beach (D)
84. Edward J. Healey, W. Palm Beach (D)
85. Frank S. Messersmith, Hypoluxo, (R)
86. Steve Press, Delray Beach (D)
87. Carol G. Hanson, Boca Raton (R)
88. Jack N. Tobin, Coconut Creek, (D)
89. Joe Titone, Tamarac (D)
90. Peter Deutsch, Sunrise (D)
91. Bill Clark, Ft. Lauderdale (D)
92. Robert J. Shelly, Pompano Beach (R)
93. Debby Sanderson, Fort Lauderdale (R)
94. Tom Gustafson, Fort Lauderdale (D)
95. Anne Mackenzie, Fort Lauderdale (D)
96. Norman Ostrau, Davie (D)
97. Fred Lippman, Hollywood (D)
98. Irma Rochlin, Hallandale (D)
99. Walter C. Young, Pembroke Pines (D)
100. Ronald A. Silver, N. Miami Beach (D)
101. Mike Abrams, N. Miami Beach (D)
102. Elaine Gordon, N. Miami (D)
103. Michael Friedman, N. Bay Village (D)
104. Elaine Bloom, Miami (D)
105. Alberto Gutman, Miami (R)
106. Jefferson Reaves, Sr., Miami (D)
107. James Burke, Miami (D)
108. Willie Logan, Jr., Opa Locka (D)
109. Rodolfo Garcia, Jr., Hialeah (R)
110. Lincoln Diaz-Balart, Miami (R)
111. Roberto Casas, Hialeah (R)
112. Arnhilda Gonzalez-Quevedo, Coral Gables
113. Luis C. Morse, Miami (R)
114. Elizabeth Metcalf, Coral Gables (D)
115. Javier Souto, Miami (R)
116. Art Simon, Miami (D)
117. Susan Guber, Miami (D)
118. Robert J. Starks, Homestead (R)
119. John Cosgrove, Miami (D)
120. Ron Saunders, Key West (D)



JUDICIAL BRANCH

SUPREME COURT

CHIEF JUSTICE

PARKER LEE McDONALD

Born Sebring, Florida, May 23, 1924. *Education* B.S. in Business Administration and Bachelor of Laws Degree, University of Florida; attended University of Indiana while in U. S. Army; graduate of National College for the Judiciary. *Wife* Ruth *Children* Four *Church* Methodist *Military* 3 years, U. S. Army, European Theater of Operation, WW II. *Career* Lawyer, 1950-1961; appointed Circuit Court Judge, March, 1961; reelected subsequently and served in that capacity until appointed to Supreme Court, October, 1979, by Gov. Robert Graham; chairman, Florida Conference of Circuit Judges, 1974-75; member, Executive Committee, National Association of State Trial Judges; presiding judge, 3rd state-wide Grand Jury, December 1977-June, 1979; voted "Most Outstanding Circuit Court Judge in Florida" by Young Lawyers Section of the Florida Bar, 1979; became Chief Justice of Supreme Court July 1, 1986, for a two year term.

RAYMOND EHRLICH

Born Swainsboro, Georgia, February 2, 1918. *Education* Received his undergraduate and law degrees from the University of Florida. *Wife* Miriam *Religion* Jewish *Military* U. S. Navy during World War II. *Career* Began practicing law in Jacksonville in 1946 after he was discharged from the Navy with the rank of Commander; helped found the Jacksonville law firm of Mathews, Osborne, Ehrlich, McNatt, Gobelman & Cobb in 1959; was a senior member of that firm when Governor Graham appointed him to the Florida Supreme Court, October 14, 1981, to fill the position formerly held by Justice Arthur J. Eng-

land, Jr. He has been involved in major litigation on the State's no-fault insurance law; has represented corporations at all court levels during his 35 years of practice in Florida.

LEANDER J. SHAW, JR.

Born Salem, Virginia, September 6, 1930. *Education* West Virginia State College, BA Degree; Howard University, Washington, D.C., JD Degree. *Wife* Vidya *Children* five *Church* Baptist *Military* U.S. Army artillery, Korean conflict *Career* Private law practice; Assistant Professor of Law, Florida A&M University College of Law; Assistant Public Defender; Assistant State Attorney; Judge, Industrial Relations Commission; Judge, First District Court of Appeals; appointed to Supreme Court, 1983; *Affiliations and Honors* American, National, Florida, Tallahassee and Florida Government Bar Associations; Designated Director, Florida Bar Foundation; Chairman, American Bar Association, Board of Elections; member, Florida Association of Voluntary Agencies for Caribbean Action; cited by Jacksonville and National Bar Associations for outstanding service in government and community affairs; OIC Torch Bearer Award; Nathan W. Collins Meritorious Service Award.

BEN F. OVERTON

Born Green Bay, Wisconsin, December 15, 1926. *Education* BS in Business Administration and J.D. in Law, University of Florida; Master of Laws in Judicial Process, University of Virginia; honorary Doctor of Law Degrees from Stetson University and Nova University. *Wife* Marilyn *Children* Three *Church* Episcopal *Military* Retired Reserve Officer, Judge Advocate General's Corps, U. S. Army. *Career* Special Assist-

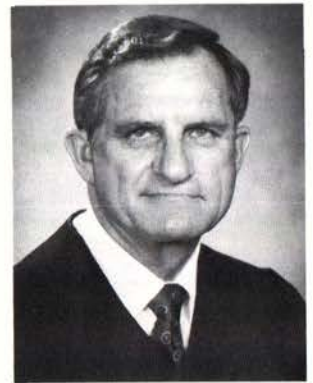

Justice McDonald



Justice Shaw



Justice Ehrlich

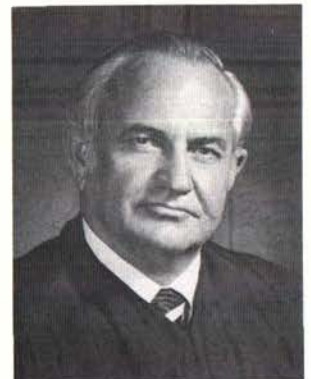

Justice Overton



Justice Grimes



Justice Barkett



Justice Kogan

**Supreme Court
mailing address:**
 Supreme Court Building
 Tallahassee, FL 32301
 (904) 488-0208

ant Attorney General; served ten years as a circuit court judge; chairman, 1973, Florida Conference of Circuit Judges; Served for more than eight years on faculty of National Judicial College, American Bar Association; First chairman, Florida Institute for the Judiciary; present chairman, Florida Court Educational Council; appointed to Supreme Court 1974; served as Chief Justice, 1976 to July, 1978. Chairman, Florida Appellate Structure Commission, 1978; member, ABA's Standing Committee on Standards for Criminal Justice; Executive Committee of Appellate Judges Conference; Board of Directors, National Judicial College; a Fellow of the American Bar Foundation; Chairman, Supreme Court Matrimonial Law Commission, Supreme Court Article V Review Commission, and Judicial Council of Florida.

ROSEMARY BARKETT

Born Ciudad Victoria, Tamps, Mexico, August 29, 1939; naturalized 1958; *Education* Spring Hill College, Mobile, AL, B.S. Degree, Summa Cum Laude, 1967; University of Florida College of Law, J.D. Degree, 1970; *Marital Status* Single; *Church* Roman Catholic *Career* Sisters of St. Joseph nun for eight years; teacher in Catholic and public schools; admitted to Florida Bar, 1970; law practice, West Palm Beach, 9 years; appointed Circuit Judge 1979, District Court of Appeal, 1984, Supreme Court, 1985 (Florida's first woman justice), elected 1986 *Affiliations and Honors* Inducted, Florida Women's Hall of Fame, 1986; Woman of Achievement Award, Palm Beach County, 1985; member, National Association of Women Judges; member, faculty of National and Florida Judicial Colleges; chairs Court Statistics and Judicial Workload Committee; member, Editorial Board for *The Florida Judge's Manual*; fellow, Academy of Matrimonial Lawyers; served on Florida's Sentencing Guidelines and Statewide Prosecution Function Commissions.

STEPHEN GRIMES

Born Peoria, Illinois, November 17, 1927 *Education* Florida Southern College; University of Florida BSBA, 1950, JD, 1954; Honorary Doctor of Laws, Stetson University, *Wife* Fay *Children* Four *Church* Episcopal *Military* U. S. Navy, 1951-53 *Career* Practicing attorney, 19 years, Holland and Knight law firm, Bartow; City Prosecutor, Bartow, 1950s; Court of Appeals, Second District, 13 years; appointed to Florida Supreme Court, 1987 *Honors* Served as Chief Judge, Court of Appeals, Second District; District Governor of Rotary, 1960-61; President, Bartow Chamber of Commerce; President (Chairman), Conference of District Courts of Appeal Judges, 1975-80; member, American College of Trial Lawyers; member, Florida Judicial Qualifications Commission, Vice Chairman, 1985-86.

GERALD KOGAN

Born Brooklyn, N.Y., May 23, 1933 *Education* University of Miami, School of Business, BBA; University of Miami, School of Law, JD *Wife* Irene *Children* Three *Military* Active duty, 1955-57; Special Agent, Counterintelligence Corps; graduate, Army Intelligence School *Career* Private practice of law, 1955-60; Assistant State Attorney, Dade County, 1960-67; private practice specializing in criminal defense, 1967-80; Circuit Court Judge, 11th Judicial Circuit (Administrative Judge of Criminal Division, 1984-87); Appointed to Florida Supreme Court, 1987 *Other Public Service* Special Counsel to Florida Legislature's Select Committee on Organized Crime and Law Enforcement *Teaching Positions* Coordinated in-service training programs offered to police departments by State Attorney's Office; on faculty of American Academy of Judicial Education; adjunct faculty member at University of Miami School of Law and Nova University Law Center; taught in law school workshops held for prosecutors and public defenders.

DISTRICT COURTS OF APPEAL

First District

First, Second, Third, Fourth, Eighth and Fourteenth Judicial Circuits

Mailing Address:

1st District Court of Appeal Building,
Martin Luther King Blvd.,
Tallahassee, 32399

APPELLATE JUDGES

Larry G. Smith
E. R. Mills, Jr.
Douglass B. Shivers

Edwart T. Barfield

Richard W. Ervin III
Anne Cawthon Booth
Winifred Wentworth

James E. Joanos
Edward E. Zehmer
John Klein Wigginton
Ralph W. Nimmons, Jr.
Ford L. Thompson

Second District

Sixth, Tenth, Twelfth, Thirteenth and Twentieth Judicial Circuits

Mailing Address:
P.O. Drawer 327

Lakeland, 33802

APPELLATE JUDGES

James B. Sanderlin
John M. Scheb
Paul W. Danahy, Jr.
Richard Harlan Frank
Herboth S. Ryder
Monterey Campbell
Jack R. Schoonover, Sr.
James E. Lehan
Vincent T. Hall

Third District

Eleventh and Sixteenth Judicial Circuits

Mailing Address:

P.O. Box 650307
Miami, 33165

APPELLATE JUDGES

Daniel S. Pearson
Wilkie D. Ferguson, Jr.
Alan R. Schwartz
Thomas H. Barkdull, Jr.
Norman Hendry
Joseph Nesbitt
Phillip A. Hubbard
Natalie Baskin
James R. Jorgenson

(continued)

District Courts of Appeal continued

Fourth District

Fifteenth, Seventeenth
and Nineteenth Judicial
Circuits

Mailing Address:
P.O. Box A
W. Palm Beach, 33402

APPELLATE JUDGES

George W. Hersey
James C. Downey
Hugh S. Glickstein
Bobby W. Gunther
Harry L. Anstead
Gavin K. Letts
James H. Walden
Barry J. Stone
John W. Dell

Fifth District

Fifth, Seventh, Ninth
and Eighteenth Judicial
Circuits

Mailing Address:
P.O. Drawer CA
Daytona Beach, 32014

APPELLATE JUDGES

James C. Dauksch
Joe A. Cowart, Jr.
Melvin Orfinger
Frank D. Upchurch, Jr.
Warren H. Cobb
Winifred J. Sharp

FLORIDA'S JUDICIAL CIRCUITS

First Judicial Circuit

Escambia, Okaloosa,
Santa Rosa and
Walton Counties

CIRCUIT JUDGES

George E. Lowrey, Milton
G. Robert Barron,
Shalimar
Nick Geeker,
Pensacola

William J. Tolton, Jr.,
Shalimar

Alfred B. Gordon,
Pensacola
Clyde B. Wells,
DeFuniak Springs

William Frye III,
Pensacola

Joseph Q. Tarbuck,
Pensacola

M.C. Blanchard,
Pensacola

William S. Rowley,
Pensacola

Erwin Fleet, Shalimar
William H. Anderson,
Pensacola

John T. Parnham,
Pensacola

Lacey A. Collier,
Pensacola

Frank L. Bell,
Pensacola

STATE ATTORNEY
Curtis A. Golden,
Pensacola

PUBLIC DEFENDER
John R. Behr, Pensacola

CIRCUIT JUDGES

Victor Cawthon,
Tallahassee
P. Kevin Davey,
Tallahassee
L. Ralph "Bubba" Smith,
Tallahassee
William L. Gary,
Tallahassee
George L. Harper,
Crawfordville
J. Lewis Hall, Jr.,
Tallahassee
Kenneth E. Cooksey,
Monticello

Charles E. Miner, Jr.,
Tallahassee

Charles D. McClure,
Tallahassee

STATE ATTORNEY
William N. Meggs,
Tallahassee

PUBLIC DEFENDER
Michael E. Allen,
Tallahassee

Third Judicial Circuit

Columbia, Dixie,
Hamilton, Lafayette,
Madison, Suwannee
and Taylor Counties

CIRCUIT JUDGES

John Peach, Jasper
Arthur Lawrence,
Live Oak

Royce Agner, Perry
Wallace M. Jopling,
Lake City

STATE ATTORNEY
Jerry M. Blair, Live Oak

PUBLIC DEFENDER
Milo Thomas, Jr.,
Lake City

Fourth Judicial Circuit

Clay, Duval & Nassau
Counties

CIRCUIT JUDGES

Donald R. Moran, Jr.,
Jacksonville

Lawrence D. Fay,
Jacksonville

Louis C. Corbin,
Jacksonville

Charles O. Mitchell, Jr.,
Jacksonville

Louis Safer, Jacksonville
James L. Harrison,
Jacksonville

Lawrence Page Haddock,
Jacksonville

Henry F. Martin, Jr.,
Jacksonville

Lamar Winegeart, Jr.,
Green Cove Springs

Dorothy H. Pate,
Jacksonville

Henry Lee Adams, Jr.,
Jacksonville

John D. Southwood,
Jacksonville

Major Harding,
Jacksonville

Ellis T. Fernandez, Jr.,
Jacksonville

Thomas D. Oakley,
Jacksonville

William A. Wilkes,
Jacksonville

Giles P. Lewis,
Jacksonville

Bill Parsons,
Jacksonville

John E. Santora, Jr.,
Jacksonville

John S. Cox, Jacksonville
R. Hudson Olliff,
Jacksonville

Cliff Shepard,
Jacksonville

Virginia Beverly,
Jacksonville

A. C. Soud, Jr.,
Jacksonville

Peter D. Webster,
Jacksonville

Donald R. Moran, Jr.,
Jacksonville

STATE ATTORNEY
T. Edward Austin,
Jacksonville

PUBLIC DEFENDER
Louis O. Frost, Jr.,
Jacksonville

Fifth Judicial Circuit
Citrus, Hernando, Lake,
Marion & Sumter Counties

CIRCUIT JUDGES
Carven Angel, Ocala
John W. Booth, Bushnell

William T. Swigert, Ocala
L. R. Huffstetler, Jr.,
Brooksville

Wallace E. Sturgis, Jr.,
Ocala

C. Welborn Daniel,
Tavares

Ernest C. Aulls, Jr.,
Tavares

William F. Edwards,
Inverness

John Thurman,
Brooksville

Ray McNeal, Ocala
Jerry T. Lockett,
Tavares

STATE ATTORNEY
S. Ray Gill,
Tavares

PUBLIC DEFENDER
Howard Babb, Tavares

Sixth Judicial Circuit
Pasco & Pinellas Counties

CIRCUIT JUDGES
Jerry R. Parker,
Clearwater

Gerard J. O'Brien,
Clearwater

W. Lowell Bray, Jr.
New Port Richey

Owen S. Allbritton,
Clearwater

James R. Case,
Clearwater

Lawrence E. Keough,
New Port Richey

Mark R. McGarry, Jr.,
St. Petersburg

Ray E. Ulmer, Jr.,
Dade City

Harry Fogle,
Clearwater

Robert Beach,
St. Petersburg

David Patterson,
St. Petersburg

David S. Walker,
Clearwater

John T. Ware III,
St. Petersburg

John S. Andrews,
Clearwater

Jack A. Page,
St. Petersburg

Fred L. Bryson,
St. Petersburg

Helen S. Hansel,
St. Petersburg

Robert F. Michael, Jr.,
St. Petersburg

William L. Walker,
St. Petersburg

Susan F. Schaeffer,
St. Petersburg

Edward H. Bergstrom, Jr.
New Port Richey

Philip A. Federico,
Clearwater

Maynard F. Swanson, Jr.,
St. Petersburg

Wayne Cobb,
Dade City

Catherine Moore Harlan,
Clearwater

Thomas E. Penick, Jr.
Clearwater

Frank White,
St. Petersburg

Crockett Farnell,
Clearwater

Claire K. Luten,
Clearwater

Howard P. Rives, Jr.,
Belleair Beach

STATE ATTORNEY
James Russell,
Clearwater

PUBLIC DEFENDER
Robert Jagger,
Clearwater

Seventh Judicial Circuit
Flagler, Putnam, St. Johns
and Volusia Counties

CIRCUIT JUDGES
Richard O. Watson,
St. Augustine

James Foxman,
Daytona Beach

Kim C. Hammond,
Bunnell

James T. Nelson,
Daytona Beach

E. L. Eastmore, Palatka
William C. Johnson, Jr.,
Daytona Beach

Uriel Blount, Jr., DeLand
Gayle S. Graziano,
Daytona Beach

Edwin P.B. Sanders, Deland
Robert P. Miller,
Daytona Beach

R. Michael Hutcheson,
Daytona Beach

Robert R. Perry,
Palatka

C. McFerrin Smith III,
Daytona Beach

Richard Gary Weinberg,
St. Augustine

John W. Watson III,
Daytona Beach

STATE ATTORNEY
Stephen L. Boyles,
Bunnell

PUBLIC DEFENDER
James Gibson,
Holly Hill

Eighth Judicial Circuit
Alachua, Baker, Bradford,
Gilchrist, Levy and Union
Counties

CIRCUIT JUDGES

Osee R. Fagan, Gainesville
Robert P. Cates
Gainesville

Stan R. Morris
Gainesville

Benjamin M. Tench,
Gainesville

Nath C. Doughtie
Gainesville

Theron A. Yawn, Jr., Starke
Chester B. Chance,
Gainesville

Elsie S. Sanders,
Gainesville

Stephan Pierre Mickle,
Gainesville

STATE ATTORNEY
Eugene T. Whitworth,
Gainesville

PUBLIC DEFENDER
C. Richard Parker
Gainesville

Ninth Judicial Circuit

Orange and Osceola
Counties

CIRCUIT JUDGES
Rom W. Powell, Orlando
Emerson Thompson, Jr.,
Orlando

Michael F. Cycmanick,
Orlando

Claude Edwards, Orlando
B. C. Muszynski, Orlando

R. James Stroker, Orlando
Thomas S. Kirk, Orlando

Frederick Pfeiffer, Orlando
W. Rogers Turner, Orlando

George Diamantis, Orlando
William C. Gridley, Orlando

Joseph P. Baker, Orlando
Cecil H. Brown, Orlando

Ted Coleman, Orlando
Lonnie Cornelius, Jr.,
Orlando

Frank N. Kaney, Orlando
Lawrence R. Kirkwood,
Orlando

James S. Byrd, Orlando
Walter Komanski,
Orlando

Gary L. Formet, Sr.,
Orlando

STATE ATTORNEY
J. Robert Eagan,
Orlando

PUBLIC DEFENDER
Joseph W. Durocher,
Orlando

Tenth Judicial Circuit
Hardee, Highlands and
Polk Counties

CIRCUIT JUDGES
Julian Dale Durrance,
Bartow

Susan Wadsworth Roberts,
Bartow

J. Tim Strickland,
Bartow

Dennis P. Maloney,
Sebring

William A. Norris, Jr.,
Bartow

Richard Bronson, Bartow
John H. Dewell, Bartow

Oliver Green, Jr., Bartow
Thomas Langston,
Bartow

Randall G. McDonald,
Lakeland

E. Randolph Bentley,
Bartow

Charles Davis,
Bartow

Edward Threadgill, Bartow
Carolyn K. Fulmer, Bartow
STATE ATTORNEY
Jerry Hill,
Bartow
PUBLIC DEFENDER
James M. Moorman,
Bartow

Eleventh Judicial Circuit

Dade County

CIRCUIT JUDGES

David M. Gersten, Miami
David L. Levy, Miami
Joe J. Gersten, Miami
Francis J. Christie, Miami
George Orr, Miami
Ralph B. Ferguson, Jr.,
Miami
John Gale, Miami
Jon I. Gordon, Miami
Richard Y. Feder, Miami
Moie J.L. Tendrich,
Miami

Francis X. Knuck, Miami
Allen Kornblum, Miami
Gerald Kogan, Miami
Fredricka G. Smith,
Miami

Joseph P. Farina,
Miami Shores

James C. Henderson,
Miami

Joseph M. Nadler, Miami

Edmund W. Newbold,
Miami

Michael H. Salmon,
Miami

John A. Tanksley, Miami

Jack M. Turner, Miami

Donald E. Stone, Miami

Richard S. Hickey, Miami

Wm. E. Gladstone, Miami

Gerald Wetherington,
Coral Gables

Harold Featherstone,
Miami

Edward N. Moore, Miami

Frederick N. Barad,
Miami

D. Bruce Levy, Miami

Mario P. Goderich,
Miami Beach

Seymour Gelber, Miami

Edward S. Klein, Miami

Stuart M. Simons, Miami

Herbert M. Klein,
Coral Gables

Leonard Rivkind,
Miami Beach

Robert H. Newman,
Miami

Norman S. Gerstein,
Miami

Phillip W. Knight, Miami

Ralph N. Person, Miami

Arthur I. Snyder,
Miami Beach

Murray Goldman, Miami

Maria Korvick, Miami

Robert Kaye, Miami

Howard Gross,
Miami Beach

Sidney B. Shapiro, Miami

Theodore G. Mastos,
Miami

Harold Solomon, S. Miami

Ellen Moyshonios, Miami

Margarita G. Esquiroz,
Miami

Richard S. Fuller, Miami

Philip Bloom,
N. Miami Beach

Martin Greenbaum,
Miami Beach

Steven D. Robinson,
Miami
Ronald M. Friedman,
Miami
Amy S. Donner,
Miami Beach
Mary Ann MacKenzie,
Key Biscayne
Rosemary U. Jones,
Coral Gables
Edward D. Cowart, Miami
Thomas M. Carney,
Miami

STATE ATTORNEY

Janet Reno, Miami

PUBLIC DEFENDER

Bennett H. Brummer,
Coral Gables

Twelfth Judicial Circuit

DeSoto, Manatee and
Sarasota Counties

CIRCUIT JUDGES

John R. Blue, Sarasota
Lynn Silvertooth,
Sarasota
Grissim H. Walker,
Sarasota
Gilbert Smith, Bradenton
Stephen L. Dakan,
Sarasota

Thomas M. Gallen,
Bradenton

Durand J. Adams,
Bradenton

Scott Brownell, Bradenton

Paul Logan, Bradenton

Robert J. Boylston,
Bradenton

James S. Parker, Arcadia

Andrew D. Owens, Jr.,
Sarasota

STATE ATTORNEY

Frank Schaub,
Sarasota

PUBLIC DEFENDER

Elliott C. Metcalfe, Jr.
Sarasota

Thirteenth Judicial Circuit

Hillsborough County

CIRCUIT JUDGES

Morton Hanlon, Tampa
Peter J.T. Taylor, Tampa
Morison Buck, Tampa
Roland Gonzalez,
Temple Terrace

Malcolm W. Graybill,
Tampa

Vernon W. Evans, Jr.,
Tampa

Thomas Miller, Sr.,
Tampa

James A. Lenfestey,
Tampa

Dennis Alvarez, Tampa

Walter Burnside, Jr.,
Plant City

Robert W. Rawlins, Jr.,
Tampa

J. Rogers Padgett, Tampa

Susan Cawthon Bucklew,
Tampa

Susan Sexton, Tampa

J. C. Cheatwood,
Temple Terrace

Daniel E. Gallagher,
Tampa

Guy Spicola, Tampa

Edward H. Ward, Odessa

Harry Lee Coe III, Tampa

John P. Griffin, Tampa

Phillip L. Knowles, Tampa

John M. Gilbert, Tampa
Manuel Menendez, Jr.,
Tampa
Ralph Steinberg, Tampa
Don Evans, Tampa
Vincent E. Giglio, Tampa
STATE ATTORNEY
Bill James, Tampa
PUBLIC DEFENDER
Judge C. Luckey, Jr.,
Tampa

Fourteenth Judicial Circuit

Bay, Calhoun, Gulf,
Holmes, Jackson &
Washington Counties

CIRCUIT JUDGES

N. Russell Bower,
Panama City

Robert L. McCrary, Jr.,
Marianna

W. Fred Turner,
Panama City

Don T. Sirmans,
Panama City

Dede Costello,
Chipley

W. L. Bailey, Blountstown

STATE ATTORNEY

Jim Appleman,
PUBLIC DEFENDER

Virgil Q. Mayo,
Blountstown

Fifteenth Judicial Circuit

Palm Beach County

CIRCUIT JUDGES

Tom Johnson,
Riviera Beach

Edward H. Fine,
West Palm Beach

Edward Rodgers,
West Palm Beach

Richard I. Wernet,
Riviera Beach

R. William Rutter, Jr.,
West Palm Beach

Hubert R. Lindsey,
Tequesta

James R. Stewart, Jr.,
West Palm Beach

Thomas E. Sholts,
West Palm Beach

Carl H. Harper,
West Palm Beach

James T. Carlisle,
West Palm Beach

Walter N. Colbath, Jr.,
Palm Beach Gardens

Timothy Poulton,
West Palm Beach

Marvin U. Mounts, Jr.,
West Palm Beach

Emery Newell,
West Palm Beach

Vaughn Rudnick,
West Palm Beach

W. C. Williams III,
Delray Beach

John D. Wessel,
Boca Raton

Jack H. Cook,
West Palm Beach

Mary Lupo,
Lake Park

William C. Owen, Jr.,
West Palm Beach

Richard Bryan Burk,
West Palm Beach

Daniel T.K. Hurley,
South Palm Beach

Harold J. Cohen,
West Palm Beach

STATE ATTORNEY
David H. Bludworth,
West Palm Beach
PUBLIC DEFENDER
Richard L. Jorandby,
West Palm Beach

Sixteenth Judicial Circuit

Monroe County

CIRCUIT JUDGES

Helio Gomez, Key West

M. Ignatius Lester,
Key West

Richard Fowler,
Key West

David Patrick Kirwan,
Marathon

STATE ATTORNEY

Kirk C. Zuelch, Key West

PUBLIC DEFENDER

W. Randall, Winter,
Key West

Seventeenth Judicial Circuit

Broward County

CIRCUIT JUDGES

Eugene S. Garrett,
Hillsboro Beach

Melvin B. Grossman,
Hollywood

Joseph E. Price, Jr.,
Ft. Lauderdale

George W. Tedder, Jr.,
Ft. Lauderdale

Stanton S. Kaplan,
Plantation

Louis Weissing,
Ft. Lauderdale

Robert C. Scott,
Fort Lauderdale

Arthur Franza, Hollywood

Raymond Hare,
Ft. Lauderdale

Russell Seay, Jr., Dania

John Ferris, Ft. Lauderdale

Franklin Orlando,
Ft. Lauderdale

W. Clayton Johnson,
Ft. Lauderdale

Robert W. Tyson, Jr.,
Ft. Lauderdale

Stephen Booher,
Ft. Lauderdale

Patti L. E. Henning,
Ft. Lauderdale

John A. Miller,
Ft. Lauderdale

W. Herbert Moriarty,
Ft. Lauderdale

Lawrence Korda, Hollywood

Eugene Fischer,
Ft. Lauderdale

James Reasbeck,
Ft. Lauderdale

M. Daniel Futch, Jr.,
Ft. Lauderdale

Paul M. Marko III,
Ft. Lauderdale

Leroy Moe, Ft. Lauderdale

J. Cail Lee, Ft. Lauderdale

Barbara J. Bridge,
Ft. Lauderdale

Thomas M. Coker, Jr.,
Plantation

Miette K. Burnstein,
Hollywood

Robert C. Abel, Jr.,
Ft. Lauderdale

Constance R. Nutoro,
Ft. Lauderdale

Estella May Moriarty,
Ft. Lauderdale

Irwin A. Berkowitz,
Hollywood

Mark E. Polen, Sunrise
Linda Vitale,
Ft. Lauderdale
Robert Lance Andrews
Ft. Lauderdale
Harry G. Hinckley, Jr.,
Ft. Lauderdale
George A. Shahood,
Hollywood
Patricia W. Cocalis,
Ft. Lauderdale
John T. Luzzo,
Ft. Lauderdale
J. Leonard Fleet,
Hollywood
Mark A. Speiser,
Ft. Lauderdale
Robert B. Carney III,
Ft. Lauderdale
STATE ATTORNEY
Mike Satz, Ft. Lauderdale
PUBLIC DEFENDER
Alan H. Schreiber,
Plantation

Eighteenth Judicial Circuit

Brevard & Seminole
Counties

CIRCUIT JUDGES

O.H. "Bill" Eaton,
Longwood

Gil Goshorn, Titusville

Tom Waddell, Jr.,
Satellite Beach

John Antoon, Melbourne

Edward M. Jackson,
Rockledge

Lawrence V. Johnston,
Merritt Island

Clarence T. Johnson, Jr.,
Rockledge

Robert B. McGregor, Cocoa

J. Wm. Woodson, Eau Gallie

Frances Ann Jamieson,
Rockledge

John Dean Moxley, Jr.,
Titusville

S. Joseph Davis, Jr., Sanford

Charles M. Harris,
Titusville

Kenneth M. Leffler,
Sanford

C. Vernon Mize, Sanford

STATE ATTORNEY
Norm Wolfinger,
Titusville

PUBLIC DEFENDER
J. R. Russo, Titusville

Nineteenth Judicial Circuit

Indian River, Martin,
Okeechobee & St. Lucie
Counties

CIRCUIT JUDGES

Marc A. Ciance, Stuart

Charles E. Smith,
Vero Beach

C. Pfeiffer Trowbridge,
Stuart

John E. Fennelly, Ft. Pierce

Dwight Geiger, Stuart

Philip G. Nourse, Ft. Pierce

L. B. Vocelle, Vero Beach

Rupert Smith, Ft. Pierce

William L. Hendry,
Okeechobee

Martha C. Warner, Stuart

Scott M. Kenney,
Ft. Pierce

STATE ATTORNEY
Bruce H. Colton,
Vero Beach

PUBLIC DEFENDER
Elton H. Schwarz, Stuart

Twentieth Judicial Circuit

Charlotte, Collier,
Glades, Hendry & Lee
Counties

CIRCUIT JUDGES

James Hall Seals,
Ft. Myers
James R. Adams, La Belle
Ted Brousseau, Naples
Charles Carlton, Naples
Hugh E. Starnes, Ft. Myers
R. Wallace Pack, Ft. Myers
Elmer O. Friday, Jr.,
N. Fort Myers

FLORIDA'S COUNTY JUDGES

Alachua

Gainesville
Jeanne Dawes Crenshaw
James L. Tomlinson
Maurice V. Giunta
Frederick D. Smith

Baker

Macclenny
D. L. Griffiths

Bay

Panama City
William Cooper
Thomas R. Ellinor
Judy Markham Pittman

Bradford

Starke
George H. Pierce

Brevard

Titusville
Harry Stein
Peter Haddad
Martin Budnick
Daniel F. Citak
Tonya L. Baccus
Broward
Ft. Lauderdale
J. Bart Budetti
Paul L. Backman
Alfred J. Skaf
Geoff Cohen
Ross E. Mowry
Steven G. Shutter
Robert Owen Dale Ross
Harvey Ford
Arthur M. Birken
William Walter Herring
Brian Phillip Kay
Larry Seidlin
Linda Raspolich Pratt
June LaRan Johnson
Leonard Lamar Stafford
Zebedee Waldo Wright
Susan Lebow
Tom Lynch
George A. Brescher

Calhoun

Blountstown
J. L. Godwin

Charlotte

Punta Gorda
John P. Shannon

Citrus

Inverness
Gary G. Graham

Clay

Green Cove Springs
L. Thomas McAnnally

Collier

Naples
Thomas T. Trettis, Jr.
Eugene C. Turner

Thomas S. Reese, Ft. Myers
Hugh D. Hayes, Naples
Robert T. Shafer, Jr.,
Ft. Myers
James R. Thompson,
Ft. Myers
William John Nelson,
Ft. Myers
William C. McIver,
Ft. Myers
STATE ATTORNEY
Joseph P. D'Alessandro,
Ft. Myers
PUBLIC DEFENDER
Douglas Midgley,
Ft. Myers

Columbia

Lake City
E. Vernon Douglas

Dade

Miami
Morton Lee Perry
Jack Block
Alfred Nesbitt
Bernard R. Jaffe
Arthur Rothenberg
Charles David Edelstein
Edward H. Swanko
Marvin H. Gillman
Milton I. Starkman
Marshall H. Ader
Robert M. Deehl
Harvey Leon Goldstein
Richard V. Margolius
Joan A. Lenard
Philip Cook
Arthur Maginnis
Thomas G. O'Connell
Arthur Winton
Murray Klein
Bernard S. Shapiro
Henry Ludwig
Oppenborn, Jr.
Calvin R. Mapp
Roy T. Gelber
Gerald J. Klein
Harvey Baxter
Alfonso C. Sepe
Gisela Cardonne
Eli Breger
Alfonso Leo Adderly
Steve Levine
Stanley M. Goldstein
Murray Meyerson
Celeste Hardee Muir
Federico A. Moreno
Jeffrey Rosinek

DeSoto

Arcadia
Howard C. Holtzendorf

Dixie

Cross City
Marshall M. Clements

Duval

Jacksonville
Richard W. Kreidler
Louise Walker
Morton A. Kesler
L. Haldane Taylor
Hugh McKay Fletcher, Sr.
John E. Mathews III
Sharon Howard Tanner
John H. Skinner
E. Ambrose Olliff, Jr.
Raymond L. Simpson
David Cary Wiggins
Alfred Washington

Escambia

Pensacola
William W. Henderson, Jr.
Kenneth L. Williams
John P. Kuder
Billy G. Ward
William J. Green

Flagler

Bunnell
William C. Attack

Franklin

Apalachicola
Susie Measamer

Gadsden

Quincy
Richard L. Hood

Gilchrist

Trenton
Miller Lang

Glades

Moore Haven
Kirby Sullivan

Gulf

Port St. Joe
David L. Taunton

Hamilton

Jasper
David E. Bemby

Hardee

Wauchula
Robert Earl Collins

Hendry

LaBelle
Broward N. Parsons

Hernando

Brooksville
Edwin Malmquist

Highlands

Sebring
David Langford

Hillsborough

Tampa
Jim Arnold
Paul Elliott
Sam D. Pendino
Donald F. Castor
Ed Hinson
Richard A. Lazzara
Charles R. Wilson
Perry A. Little
Barbara Fleischer
Robert Henry Bonanno
Thomas E. Stringer, Sr.

Holmes

Bonifay
Robert Earl Brown

Indian River

Vero Beach
James B. Balsiger
Dan Kilbride

Jackson

Marianna
Woodrow Wilson Hatcher

Jefferson

Monticello
Felix A. Johnston

Lafayette

Mayo
Harlow H. Land, Jr.

Lake

Tavares
Richard Singletary
Mark Hill

Lee

Ft. Myers
Jay B. Rosman
Susan M. Tyler

Isaac Anderson, Jr.
Radford Russell Sturgis

Leon

Tallahassee
Hal McClamma
John E. Crusoe
George Reynolds

Levy

Bronson
W. O. Beauchamp, Jr.

Liberty

Bristol
Glenn E. Summers

Madison

Madison
Wetzel Blair

Manatee

Bradenton
Walter R. Talley
George K. Brown, Jr.

Marion

Ocala
Tom Sawaya
Hale Stancil

Martin

Stuart
Stewart Hershey
David Harper

Monroe

Key West
Richard G. Payne
Sandra T. Fowler
Reagan Ptomey

Nassau

Fernandina Beach
Robert E. Williams

Okaloosa

Crestview
Mike Jones
Keith Brace

Okeechobee

Okeechobee
Burton C. Conner

Orange

Orlando
Tony Johnson
James Charles Hauser
Thomas Robert Kirkland
George A. Sprinkel IV
John H. Adams
Richard F. Conrad
Janis Halker
J. C. Stone, Jr.
Dorothy Russell
Charles N. Prather
Theotis Bronson

Osceola

Kissimmee
Ronald Legendre
J. Chester Kerr

Palm Beach

West Palm Beach
Edward A. Garrison
Michael D. Miller
David C. Clark
Howard H. Harrison, Jr.
Robert Steven Schwartz
Don T. Adams
Robert V. Parker
Robert M. Gross
Howard C. Berman
Karen L. Martin
Kathleen Kroll
John L. Phillips
I.C. Smith

Pasco

Dade City
William H. Seaver
Dan C. Rasmussen

Lynn Tepper

Pinellas

Clearwater
Karl B. Grube
Brandt Downey
Robert Shingler
W. Douglas Baird
Richard Luce
Charles Scott Carrere
Horace A. Andrews
Radford W. Smith
Thomas B. Freeman
William B. Blackwood, Jr.
David A. Demers
Pat Caddell

Polk

Bartow
Dick Prince
Jesse Clay Barber
Daniel True Andrews
Charles B. Curry
Carol C. Murphy
Robert A. Young

Putnam

Palatka
Peter T. Miller

St. Johns

St. Augustine
Robert A. Andreu
Robert K. Mathis

St. Lucie

Ft. Pierce
James W. Midelis
William G. Tye

Santa Rosa

Milton
Colie Nichols, Jr.

Sarasota

Sarasota
Alan R. Dakan
Becky Titus
Barbara Briggs
Emanuel LoGalbo, Jr.

Seminole

Sanford
Wallace H. Hall
Harold F. Johnson
Alan A. Dickey
Fred Hitt

Sumter

Bushnell
Jack Drawdy

Suwannee

Live Oak
Thomas J. Kennon, Jr.

Taylor

Perry
Stephen Murphy

Union

Lake Butler
David L. Reiman

Volusia

DeLand
Michael McDermott
Norton Josephson
Darrel Carnell
Harrison D. Griffin
Wiley G. Clayton
Shawn Briesse
Patrick G. Kennedy

Wakulla

Crawfordville
Mike Carter

Walton

DeFuniak Springs
Lewis R. Lindsey

Washington

Chipley
Perry E. Wells

FLORIDA'S U.S. SENATORS & REPRESENTATIVES

U. S. SENATORS

BOB GRAHAM (D)



Senator Graham

Born Coral Gables, November 9, 1936 *Education* BA Degree, University of Florida, 1959; Law Degree, Harvard, 1962 *Wife* Adele *Children* Four *Career* Elected to Florida House of Representative, 1966; to Florida Senate in 1970, and served there eight years; chosen by vote of his colleagues to receive the Allen Morris "Most Valuable Senator" award in 1973; inaugurated to first term as Governor in January, 1979; reelected for a second term in November, 1982, sought greater federal participation in fighting drug smuggling; supported capital punishment by signing many death warrants; was credited with accomplishments in the areas of economic development, education, human services, law enforcement, growth management and environmental issues; elected to the U.S. Senate in 1986 *Background* His father, Ernest R. "Cap" Graham was a former State Senator in Florida, and onetime unsuccessful candidate for Governor; his maternal aunt, Mrs. Ina S. Thompson, of DeFuniak

Springs, was the state's Motor Vehicle Commissioner in the 1950s, and thus the first woman to attain "Little Cabinet" status as a departmental administrator *Address* 313 Hart Senate Office Building, Washington, D.C., 20510 (202) 224-3042.

LAWTON CHILES, JR. (D)



Senator Chiles

Born Lakeland, Florida, April 3, 1930 *Education* Lakeland High School; BS Degree, University of Florida, 1952; LLB Degree, University of Florida School of Law, 1955; *Prior Occupation* Attorney *Wife* Rhea May *Children* Four *Church* Presbyterian *Military* U. S. Army, Korea *Career* Legislative: served in Florida House of Representatives, 1959-66, and Florida Senate, 1966-70; elected to U. S. Senate in November, 1970; reelected to U. S. Senate, 1976 and 1982; ranking member, Budget Committee; member, Appropriations; Governmental Affairs Committee, Special Committee on Aging; and Democratic Steering Committee; *Address* 250 Russell Senate Office Building, Washington, D.C. 20510 (202) 224-5274.

U. S. REPRESENTATIVES

1st District

Escambia, Okaloosa, Santa Rosa, and Walton Counties. Part of Bay County.

EARL HUTTO (D)



Rep. Hutto

Born Midland City, Alabama, May 12, 1926 *Education* BS Degree from Troy State University, Troy, Alabama, 1949; graduate work in broadcasting, Northwestern University, Evanston, Illinois, 1951; *Wife* Nancy *Children* Two *Church* Baptist *Military* served in the U. S. Navy, 1944-46; *Career* served in the Florida House of Representatives, 1972-78; elected to Congress, 1978 and subsequently; "State

Leadership Award," Sunshine State Association for the Blind, 1973; "Legislator of the Year Award," Florida Association for Retarded Children, 1974; Woodmen of the World Conservation Award, 1974; "Conservationist of the Year" award, Bay County Audubon Society, 1975; "Legislative Award," Florida Association of Community Colleges, 1978; Alumnus of the Year Award, Troy State University, 1980; member, Armed Services and Merchant Marine & Fisheries Committees; *Address* 330 Cannon House Office Building, Washington, D.C., 20515 (202) 225-4136.

2nd District

Baker, Bradford, Calhoun, Columbia, Dixie, Franklin, Gadsden, Gilchrist, Gulf, Hamilton, Holmes, Jackson, Jefferson, Lafayette, Leon, Levy, Liberty, Madison, Suwannee, Taylor, Union, Wakulla and Washington Counties. Portions of Bay and Clay Counties.

BILL GRANT (D)

Born Lake City, Florida, February 21, 1943
Education Florida State University, B.S. Degree, 1963; Class President, Gold Key Honorary, Student Senate, Lambda Chi Alpha; graduate of American Institute of Banking *Prior Occupation* Banker *Children* Two Church Baptist *Career* Served in Florida Senate 1983 through 1986; elected to U.S. House of Representatives in 1986
Family Background Great-grandfathers John H. Grant and John Hall served in Florida House of Representatives from Suwannee County in early 1900s
Affiliations Past President, Rotary, Jaycees, Madison County Chamber of Commerce, Florida 4-H Foundation, Independent Bankers of Florida; Board of Directors, Florida Bankers Association and Independent Bankers Association of America; District Vice President, Florida Forestry Association
Honors Received awards for outstanding legislative service from many organizations, including Florida Association of School Administrators, Florida Farm Bureau, Florida Veterinary Medicine Association, Florida Association of Extension Professionals, Florida Association of Home Health Agencies and Florida School Board Association
Address 2269 Rayburn House Office Building, Washington, D.C. 20515 (202) 225-5235.

3rd District

Nassau County. Portions of Duval County.

CHARLES E. BENNETT (D)

Born Canton, New York, December 2, 1910.
Education AB and JD Degrees, University of Florida
Prior Occupation Attorney *Wife* Jean *Children* Three Church Christian Military Captain, U. S. Army, World War II; leader of guerillas in Northern Luzon mountain jungle fighting; awarded Silver Star, Bronze Star, Philippines' Legion of Honor and Gold Cross; French Legion of Honor; *Career* Served in Florida House, 1941; author of "Laudonniere and Fort Caroline," 1964; "Settlement of Florida," 1968; "Southernmost Battlefields of the Revolution," 1970; "Three Voyages," 1975; "Florida's French Revolution," 1982; Watchdog of the Treasury Award, six times; Honorary Doctor of Humanities, University of Tampa, 1950; Honorary Doctor of Laws, Jacksonville University, 1972; University

of Florida, Distinguished Alumnus Award, 1969; Freedoms Foundation Awards, 1951 and 1955; elected to Congress in 1948; serving his 20th consecutive term; holds all-time record in Congress for not missing a single legislative vote on any roll call in more than 35 years. *Address* 2107 Rayburn House Office Building, Washington, D. C. 20515 (202) 225-2501.

4th District

Flagler, St. Johns and Volusia Counties. Portions of Duval, Clay and Putnam Counties.

WILLIAM V. CHAPPELL, JR. (D)

Born Kendrick, Florida, February 2, 1922.
Education public schools of Marion County; BA Degree, University of Florida, 1947; LLB Degree, 1949; Juris Doctor, 1967; *Prior Occupation* Attorney *Children* Four Church Methodist Military U. S. Naval aviator; Captain, U. S. Naval Reserve (retired). *Career* Marion County Prosecuting Attorney, 1949-54; served in Florida House of Representatives, 1954-64, 1966-68; Speaker of the House, 1961-63; elected to Congress in 1968; now serving his 10th consecutive term in office; assigned to the House Appropriations Committee, 1973; member of subcommittees on Defense, Energy and Water Development; Chairman, Defense Subcommittee of House Appropriations Committee; recipient of the Freedoms Foundation Award; Triple-E Award, National Environmental Development Association, 1976; nine-time recipient National Businessmen's "Watchdog of the Treasury Award;" and nine-time recipient of the National Federation of Independent Business "Guardian of Small Business" citation; chosen by Florida Wildlife Association for special award, 1979; ROA Minute Man of the Year, 1986; *Address* 2468 Rayburn House Office Building, Washington, D. C. 20515 (202) 225-4035.

5th District

Seminole County and portions of Orange and Lake Counties.

BILL McCOLLUM (R)

Born Brooksville, Florida, July 12, 1944.
Education BA and Juris Doctor Degrees, University of Florida; *Wife* Ingrid *Children* Three Military Officer in Judge Advocate General's Corps, U. S. Navy, 1969-72; U. S. Naval Reserve; *Career* Practicing attorney in Orlando, 1973-80; elected to fourth term of Congress in 1986; served as member of Executive Council of Orange County Bar Association for six years; Chairman, Republican Executive Committee of Seminole County, 1976-80; member, Kiwanis Club, Florida Blue Key, Omicron Delta



Rep. Grant



Rep. Chappell



Rep. Bennett



Rep. McCollum



Rep. MacKay

Kappa, University of Florida Hall of Fame; among Outstanding Young Men in America, 1976; regularly listed in Who's Who in American Law, Who's Who in American Politics and Who's Who in America; served on Judiciary Committee and Banking, Finance and Urban Affairs Committee, also on Crime Subcommittee; Address 1507 Longworth House Office Building, Washington, D. C. 20515 (202) 225-2176.

6th District

Alachua, Citrus, Hernando, Marion and Sumter Counties. Portions of Lake, Pasco and Putnam Counties.

BUDDY MACKAY (D)



Rep. Young

Born Ocala, Florida, March 22, 1933 Education Davidson College, University of Florida and University of Florida Law School; was graduated from the latter with honors in 1961; Prior Occupation Cattle and citrus business, practiced law; Wife Anne Selph Children Four Church Presbyterian Military active duty in the U. S. Air Force, 1954 through 1958; attained rank of Captain in the U.S. Air Force Reserve; Career Florida House of Representatives, 1968 through 1974; Florida Senate, 1974 through 1980; elected to U.S. House of Representatives, 1982 and 1984; serves on the Foreign Affairs, Budget and Aging Committees in the House of Representatives; Honors 1969 and 1970, Most Outstanding First Term Member of Florida House; chosen by press corps to receive St. Petersburg Times Most Valuable Member Award in the Florida Legislature; received the Allen Morris Award for Public Service five times; Address 503 Cannon House Office Building, Washington, D.C. 20515 (202) 225-5744.

7th District

Portions of Hillsborough County.

SAM M. GIBBONS (D)



Rep. Gibbons

Born Tampa, Florida, January 20, 1920; Education public schools of Tampa; JD Degree, University of Florida, 1947; Prior Occupation 15 years as attorney in Tampa; Wife Martha Children Three Church Presbyterian Military Major, U. S. Army, World War II; 501st Parachute Infantry, 101st Airborne Division; awarded Bronze Star; Career President, University of South Florida Foundation; served in Florida House of Representatives, 1952-58; Florida Senate, 1958-62; recipient of University of Florida's Distinguished Alumnus Award; elected to Congress in 1962; reelected subsequently; chairman of Trade Subcommittee of Ways and Means Committee; Address 2204 Rayburn House Office Building, Washington, D.C. 20515 (202) 225-3376.



Rep. Bilirakis

8th District

Most of Pinellas County.

C. W. BILL YOUNG (R)

Born Harmarville, Pennsylvania, December 16, 1930 Prior Occupation Insurance executive Church Methodist Military Florida National Guard, 1948-57; Career Florida State Senate 1960-1970; elected to 92nd Congress in 1970, reelected to each subsequent Congress; serves on Appropriations Committee; member Republican Congressional Executive Committee on Committees for 98th Congress; Delegate to every Republican National Convention from 1968 through 1984; first Minority Leader of Florida Senate; Allen Morris Award for 1967, "Effectiveness in Debate"; Florida Press Corps "Most Valuable Senator Award"; Honors American Legion, AMVETS, VFW and DAV; Award of Merit from President's Commission on Employment of the Handicapped; "Watchdog of the Treasury" award, 92nd through 99th Congresses; "Guardian of Small Business" award, 92nd through 99th Congresses; Freedom Foundation of Valley Forge Honor Certificate; Suncoast Tiger Bay 1984 Benjamin Franklin Distinguished Leadership Award; Address 2407 Rayburn House Office Building, Washington, D. C. 20515 (202) 225-5961.

9th District

Portions of Hillsborough, Pasco and Pinellas Counties

MICHAEL BILIRAKIS (R)

Born Tarpon Springs, Florida, July 16, 1930; Education BS degree in engineering, University of Pittsburgh, 1959; accounting, George Washington University, 1959-60; JD Degree, University of Florida, 1963; Prior Occupations businessman, attorney, petroleum and geophysical engineer, government contract negotiator, steel worker; Wife Evelyn Children Two Church Greek Orthodox Military U.S. Air Force, 4 years, Korean conflict; Career Small Claims Judge, Pasco County, 1970-72; Associate Municipal Judge, Tarpon Springs and New Port Richey; elected to U.S. House of Representatives, 1982, 1984 and 1986; appointed to Veterans Affairs, Energy and Commerce Committees, Task Force on the Elderly, Task Force on Foreign Policy, Congressional Human Rights Caucus, Congressional Sun Belt Council, Social Security Caucus, Task Force on Education; Honors Phi Alpha Delta Award to Outstanding Law Graduate; President of Student Body, U. of Pittsburgh School of Engineering and Mines; Citizen of the Year, Tarpon Springs, 1972-73; Founder

and Charter President, Tarpon Springs Volunteer Ambulance Service; member AHEPA; 32nd Degree Mason and Shriner; Address 1530 Longworth House Office Building, Washington, D.C., 20515 (202) 225-5755.

10th District

DeSoto, Hardee, Manatee and Polk Counties. Part of Osceola County.

ANDY IRELAND (R)

Born Cincinnati, Ohio, August 23, 1930; Education Yale University, Degree in Industrial Administration, School of Engineering; School of Banking of the South, Louisiana State University; Wife Nancy Children Four Church Episcopal Career chairman of the board of three banks; extensive work with Florida Bankers Association and American Bankers Association; past president, Winter Haven Chamber of Commerce; director and member of Executive Committee, Florida Citrus Showcase; Winter Haven City Commissioner, 1966-68; member, Polk County Democratic Executive Committee; member, Board of Directors, Girls Clubs of Winter Haven and Dixie Youth Baseball; elected to House in 1976; reelected in 1978, 1980, 1982 and 1984; serving on Select Committee on Intelligence and Small Business Committee; Address 2416 Rayburn Building, Washington, D.C. 20515 (202) 225-5015.

11th District

Brevard County. Portions of Orange, Indian River and Osceola Counties

BILL NELSON (D)

Born In Florida, September 29, 1942; Education Melbourne High School, 1960; B.A., Yale University, 1965; J.D., University of Virginia School of Law, 1968; Wife Grace Children Two Religion Christian Military Captain, U.S. Army Reserve, 1965-71, active duty, 1968-70; Career admitted to Florida Bar, 1968; elected to Florida House of Representatives, 1972, and reelected subsequently; Honors Outstanding Young Man in America, 1972; one of Five Outstanding Young Men in Florida, 1975; Florida Democrat of 1975; elected U. S. Representative, 1978 and subsequently; member of Science and Technology, and Banking, Finance and Urban Affairs Committees; Chairman, Subcommittee on Space Science and Applications, Science and Technology Committee; first U.S. Representative to fly in Space Shuttle, 1986; Address 307 Cannon House Office Building, Washington, D.C. 20515 (202) 225-3671.

12th District

Glades, Hendry, Highlands, Martin, Okeechobee, and St. Lucie Counties. Parts of Collier, Indian River and Palm Beach Counties.

TOM LEWIS (R)

Born Philadelphia, Pennsylvania, October 26, 1924; Education Palm Beach Junior College and University of Florida; Wife Marian Children Three Church Methodist Military U.S. Air Force, World War II and Korean conflict; Prior Occupation corporate executive, Pratt & Whitney Aircraft Co., 1957-1973; Real Estate and Investments, 1972 to present; Career Mayor/Councilman, N. Palm Beach, 1964-1971; Florida House of Representatives, 1972-1980; Florida Senate, 1980-1982; elected to U.S. House of Representatives, 1982 and 1984; Honors Legislator of the Year from Palm Beach County Association for Retarded Citizens and Florida Association of Realtors, 1977; also Senator of the Year from Retarded Citizens and Realtors, 1981; Liberty Bell Award for community service from Palm Beach County Bar Association; Allen Morris Award for Most Effective First Term Senator, 1982; Vice President and President of U.S. House Freshman Republican Class, 1983 and 1984; Man of the Year, United Cerebral Palsy of the Palm Beaches and Treasure Coast; Address 1313 Longworth Building, Washington, D.C., 20515 (202) 225-5792.

13th District

Charlotte, Lee and Sarasota Counties. Part of Collier County.

CONNIE MACK (R)

Born Philadelphia, Pennsylvania, October 29, 1940 Education Fort Myers High School (Fla.), received BS Degree from University of Florida in 1966; Wife Priscilla Children Two Church Catholic Career President, Florida National Bank of Lee County; elected U.S. House, 1982, 1984, and 1986; Honors Outstanding Young Man Award, Florida Jaycees, 1975; Director, Chairman of the Board, Cape Coral Hospital, 1975-77; Founding Chairman of the Board, Palmer Drug Abuse Program, 1979-80; Director, Metropolitan Fort Myers Chamber of Commerce; Cape Coral Memorial Arch Committee; Charter Member, Fort Myers Rotary Club; Treasurer, Boy Scouts of America Council 88; Address 228 Cannon House Office Building, Washington, D.C., 20515 (202) 225-2536.

Trivia unworthy of pursuit

Check you map. An encyclopedia says the the Pacific side of the Panama Canal is 27 miles east of the Atlantic side.



Rep. Lewis



Rep. Ireland



Rep. Mack



Rep. Nelson



Rep. Mica



Rep. Shaw



Rep. Smith



Rep. Lehman

14th District

Portions of Broward and Palm Beach Counties.

DANIEL ANDREW MICA (D)

Born Binghamton, N. Y., February 4, 1944; *Education* attended University of Florida, and graduated from Florida Atlantic University, Boca Raton; *Wife* Martha *Children* Four *Prior Occupations* teacher; administrative assistant to Congressman Paul Rogers; *Career* President of Florida Atlantic University student body and Alumni Association; charter member of Blue Key, FAU; member of Board of Directors, Goodwill Industries; former director, Community Mental Health Center of Palm Beach County and former director Public Television Foundation of South Florida; charter member and secretary of the "Forum Club of the Palm Beaches"; member, Jaycees; honorary member, Kiwanis; elected to U.S. House of Representatives in 1978, reelected 1980, 1982, 1984 and 1986; serving on Veterans Affairs and Foreign Affairs Committees and Select Committee on Aging; Chairman, Subcommittee on International Operations; U.S. delegate to United Nations, 1985. *Address* 131 Cannon House Office Building, Washington, D.C., 20515 (202) 225-3001.

15th District

Most of Broward County.

E. CLAY SHAW, JR. (R)

Born Miami, Florida, April 19, 1939; *Education* Bachelor's Degree, Business Administration, Stetson University, 1961; Master's Degree, Accounting, University of Alabama, 1963; Juris Doctor, Stetson University Law School, 1966; *Wife* Emilie *Children* Four *Church* St. Anthony's, Ft. Lauderdale *Career* Assistant City Attorney of Fort Lauderdale, 1968; Chief City Prosecutor, 1968-69; Associate Municipal Judge, 1969-71; City Commissioner, 1971-73; Vice Mayor, Ft. Lauderdale, 1973 to 1975; Mayor 1975 to 1979; elected to U.S. Congress, 1980, 1982, and 1984. He is a Certified Public Accountant and a member of the American, Florida and Broward County Bar Associations; Past President, National Conference of Republican Mayors;

Trivia unworthy of pursuit

The "Oscars" awarded by the Academy of Motion Picture Arts and Sciences are 13½ inches tall and each weighs 6¾ pounds. They were designed by Cedric Gibbons, and named by Margaret Herrick, who later became the Academy's Executive Director. Said she, in 1931, "It looks just like my Uncle Oscar!"

appointed by President Ford, U. S. Special Ambassador to Papua, New Guinea; served on Executive Committee of Republican National Committee; *Address* 322 Cannon House Office Building, Washington, D.C. 20515 (202) 225-3026.

16th District

Portions of Dade and Broward Counties.

LAWRENCE J. SMITH (D)

Born Brooklyn, N.Y., April 25, 1941 *Education* New York University, Brooklyn Law School, LLB Degree, 1964 and JD Degree, 1967 *Wife* Sheila *Children* Two *Religion* Jewish *Career* Governor's Task Force on Criminal Justice Systems, 1980-81; Hollywood Planning and Zoning Board, 1974-1977 (Chairman, 1976 and 1977); Broward County Advisory Board, 1978; Florida House of Representatives, 1978-1982; elected to U.S. House of Representatives, 1982 and 1984; *Honors* Friend of Education Award from Broward County Classroom Teachers' Association, 1979-1980; Civitan Man of the Year, 1982; Jewish National Fund Man of the Year, 1982; President, South Broward Bar Association, 1977-1979; member, Broward County Democrat Executive Committee, 1973-1978; received Environmental Legislators Award from Broward County Sierra Club, 1983; *Address* 113 Cannon Building, Washington, D.C., 20515 (202) 225-7931.

17th District

Portions of Dade County.

WILLIAM LEHMAN (D)

Born Selma, Alabama, October 5, 1913. *Education* Graduate, University of Alabama, 1934. *Prior Occupation* Buick dealer *Wife* Joan *Children* Two *Religion* Jewish *Career* member, Dade County School Board, 1966-70; School Board Chairman, 1970-72; elected to the U. S. House of Representatives in 1972 and subsequently; member, Appropriations Committee, and Chairman of Subcommittee on Transportation; member, U. S. Holocaust Memorial Council; member, Select Committee on Children, Youth and Families; *Address* 2347 Rayburn House Office Building, Washington, D.C. 20515 (202) 225-4211.

Trivia unworthy of pursuit

Actress-singer Liza Minnelli, daughter of Vincente Minnelli and Judy Garland, made her movie debut at the age of 2½ with a toddle-on part in the 1949 musical *In the Good Old Summertime*. She stood between her mother and Van Johnson in the closing scene. The movie was directed by her father.

18th District

Portions of Dade County.

CLAUDE PEPPER (D)

Born Dudleyville, Alabama, September 8, 1900; Education AB Degree, University of Alabama, 1921; LLB Degree, Harvard Law School, 1924; J.D., 1969, from Harvard; holds honorary LLD Degrees from five Universities; Prior Occupation Attorney Church Baptist Career Instructor of law, University of Arkansas, 1924-25; served in Florida House of Representatives, 1929-30; Florida State Board of Public Welfare, 1933-34; elected to U. S. Senate, 1936; reelected in 1938 and 1944; has been serving in the House since 1963; delegate or alternate to 11 Democratic National Conventions, and Chairman of the Florida delegation in 1940 and 1944; delegate to the Interparliamentary Union from the U.S. Senate at the Hague, 1938, and at Dublin, 1950, also delegate from the House to 15 meetings of the Union from 1975 through 1983; member, House Select Committee on Aging, and Chairman of Subcommittee on Health and Long Term Care; Chairman, House Rules Committee. Address 2239 Rayburn Building, Washington D.C., 20515 (202) 225-3931.

19th District

Monroe County. Portions of Dade County.

DANTE B. FASCELL (D)

Born Bridgehampton, Long Island, N.Y., March 9, 1917 Education public schools of Miami; J.D. Degree, University of Miami, 1938; Prior Occupation Attorney Wife Jeanne-Marie Children Two Military U. S. Army, WW II; saw action in African, Sicilian and Italian campaigns; Career served in Florida House of Representatives, 1951-54; named "One of Ten Most Outstanding Members of the House," 1951 and 1953; named by Florida Jaycees as "One of Five Outstanding Men in the State," 1951; appointed by the President to the U.S. Delegation, 24th General Assembly of the United Nations; Chairman, Foreign Affairs Committee; Chairman, Arms Control, International Security and Scientific Affairs Subcommittee; member and former chairman, Commission on Security and Cooperation in Europe; has served in the U.S. House of Representatives since 1954; Address 2354 Rayburn House Office Building, Washington, D.C. 20515 (202) 225-4506.



Rep. Pepper



Rep. Fascell

Florida Sheriffs Association Membership Application

A subscription to THE SHERIFF'S STAR magazine (including this annual directory edition) is one of the privileges extended to Honorary Members of the Florida Sheriffs Association. They also receive wallet identification cards, membership emblems for their cars, and THE RANCHER magazine with information about the Boys Ranch, Girls Villa, Youth Ranch and Youth Camps — all operated by the Florida Sheriffs Youth

Ranches, Inc. The annual dues of \$15 are used not only to support the Youth Ranches, but also the educational, informational and crime prevention activities of the Sheriffs Association. The form below may be used to apply for Honorary Membership. Applicants may also order an automobile tag at \$10 each, so others will know they are a supporter of Florida's oldest and most successful law enforcement organization.

I hereby apply for Honorary Membership in the Florida Sheriffs Association.

☐ Miss
☐ Mr.
Name ☐ Mrs. _____ Date _____
☐ Ms. Please print

Mailing Address _____

State _____ Zip Code _____

Please make check or money order payable to

FLORIDA SHERIFFS ASSOCIATION

Please mail application to: Florida Sheriffs Association,
P.O. Box 1487,
Tallahassee, FL 32302

PLEASE CHECK HERE:

- ☐ I am enclosing my annual membership dues of \$15 which includes \$2.50 for a year's subscription to THE SHERIFF'S STAR.
- ☐ As a new member, I wish to purchase _____ Honorary Member auto tags at \$10 each. (Only Honorary Members are eligible to purchase tags.)
- ☐ In addition to my dues, I am enclosing a gift of \$ _____ to the Florida Sheriffs Youth Ranches, Inc.*
- ☐ I am not interested in becoming a member of the Florida Sheriffs Association, but I am enclosing a donation to the Florida Sheriffs Youth Ranches, Inc. *in the amount of \$ _____
- ☐ I wish to become a subscriber to THE SHERIFF'S STAR magazine and enclose \$5 for a one-year subscription.

*All donations to the Florida Sheriffs Youth Ranches are deductible for income tax purposes.

COUNTY OFFICIALS

County Judges are Elsewhere

County Judges are no longer listed as county officials. They are part of Florida's judicial system, and are therefore listed elsewhere in this publication under the Judicial Branch of State Government.

Source of Population Figures

The population figures used in this directory are estimates certified by the Bureau of Local Government in the Department of Community Affairs to help counties estimate the 1986-87 salaries of their elected officials.

Broward

Population 1,124,136
County Seat Ft. Lauderdale
Sheriff Nick Navarro
Clerk of Circuit Court Robert E. Lockwood
Property Appraiser William Markham
Tax Collector Joseph Rosenhagen
Supervisor of Elections Jane C. Carroll
School Superintendent William Leary
Commissioners Gerald Thompson
Sylvia Poitier
Ed Kennedy
Scott I. Cowan
Howard Forman
Nicki E. Grossman
Howard Craft
School Board Eileen S. Schwartz
Don Samuels
Lori Parrish
Toni J. Siskin
Jan R. Cummings
Robert D. Parks
Neil Starling

School Board
Robert Waldrop
Larry E. Scoggins
Mac Horton
Vicky Matthews
Douglas James

Citrus

Population 72,278
County Seat Inverness
Sheriff Charles S. Dean
Clerk of Circuit Court Walt Conners
Property Appraiser Charles H. Allen
Tax Collector Norine S. Gilstrap
Supervisor of Elections Wilma Anderson
School Superintendent Carl Austin
Commissioners Nick Bryant
William J. Hudson
Alex Griffin
Hank Cohen
Bill Broska
School Board David Langer
Ruth Ann Derrico
M. F. Zellner
David Watson
Karen Johnson

Calhoun

Population 9,506
County Seat Blountstown
Sheriff W. G. (Buddy) Smith
Clerk of Circuit Court Willie D. Wise
Property Appraiser Frank Stone
Tax Collector Vonnie T. Duke
Supervisor of Elections Martin Sewell
School Superintendent Howard Johnson
Commissioners Charles A. Richards
James M. Dillard
Ronald W. Wood
Willie Truman Grant
E. L. Hires
School Board Sonny O'Bryan
William D. Price
Ralph Shelton
Carlton Smith
Eunice Hill

Clay

Population 85,358
County Seat Green Cove Springs
Sheriff Jennings Murrhee
Clerk of Circuit Court George L. Carlisle
Property Appraiser Lawrence L. Murray
Tax Collector Ruth D. Lee
Supervisor of Elections Dorothy K. Holt
School Superintendent Ann B. Wiggins
Commissioners Dale S. Wilson
Garry C. McIntyre
Wayne J. Spivey
James Jett
Larry Lancaster
School Board John Thrasher
George Bush
Jack Eckdahl
Jean Varga
Martha Maxwell

Charlotte

Population 78,475
County Seat Punta Gorda
Sheriff Glen E. Sapp
Clerk of Circuit Court Barbara T. Scott
Property Appraiser Oliver Lowe
Tax Collector L. Victor Desguin
Supervisor of Elections Tosie Hindman
School Superintendent Robert Bedford
Commissioners Lee Eure
John A. Hufnagel
Joseph Tringali
David H. Schmidt
Richard L. Holt

Collier

Population 115,221
County Seat Naples
Sheriff Aubrey Rogers
Clerk of Circuit Court James C. Giles
Property Appraiser Sam J. Colding
Tax Collector Guy L. Carlton
Supervisor of Elections Mary Morgan
School Superintendent Dr. Thomas L. Richey
Commissioners John A. Pistor
Fred Voss
Anne Goodnight

Alachua

Population 172,900
County Seat Gainesville
Sheriff L. J. "Lu" Hindery
Clerk of Circuit Court A. Curtis Powers
Property Appraiser Edward A. Crapo
Tax Collector James F. Bishop, Jr.
Supervisor of Elections J. K. Irby
School Superintendent Dr. Douglas Magann
Commissioners Jim Notestein
Leveda Brown
Edwin B. Turlington
Penelope Wheat
Thomas Coward
School Board Frank Lagotic
Barbara Gallant
Charles Chestnut III
James W. Longstreth
Margaret Nattress

Baker

Population 17,310
County Seat Macclenny
Sheriff Joe Newmans
Clerk of Circuit Court Harry Richardson
Property Appraiser Gary Barber
Tax Collector Gene Harvey
Supervisor of Elections John J. Barton
School Superintendent Tim Starling
Commissioners James Croft
George W. Knabb

T.J. Adams
Melvin Dowling
Clifton Barton
School Board Joe B. Crews
James C. Lyons, Jr.
Lois Irene Yarborough
Dwight Crews
Todd A. McCullough

Bay

Population 119,503
County Seat Panama City
Sheriff LaVelle Pitts
Clerk of Circuit Court Harold Bazzel
Property Appraiser Richard Davis
Tax Collector Donnell Brookins
Supervisor of Elections Gladys A. Chapman
School Superintendent Leonard Hall
Commissioners John Hutt, Jr.
J. Ralph Burgess
Isaac W. Byrd
Harold T. Phillips
Tommy Loftin
School Board Tommy Smith
Mrs. Deane Bozeman
J. Earl Cochran
Linda Grantham
Dr. Robert Young

Bradford

Population 23,400
County Seat Starke
Sheriff Dolph Reddish
Clerk of Circuit Court Gilbert S. Brown
Property Appraiser Jimmy Alvarez

Tax Collector Esther S. Hall
Supervisor of Elections Geneva M. Flynn
School Superintendent Jim Duncan
Commissioners Lawrence Mosley
E. L. Norman
Maxie Carter, Jr.
Joe Riddick
Wilbur Waters
School Board Jimmie Scott
James T. Wainwright
Leonard Schlofman
Rodney Hall
Evelyn Chastain

Brevard

Population 339,473
County Seat Titusville
Sheriff Claude W. Miller
Clerk of Circuit Court Raymond C. Winstead, Jr.
Property Appraiser Clark Maxwell, Sr.
Tax Collector C. N. "Newt" Jones
Supervisor of Elections Shirley P. Baccus
School Superintendent Lloyd Southers
Commissioners Charles J. Roberts
Roger W. Dobson
Thad Altman
Sue Schmitt
Andrea Deratany
School Board Larry Williamson
Vera Walker
John W. Baker
Lynn Demetriades
Kathy Carlson

Burt L. Saunders
Arnold Lee Glass
School Board
Albert E. Bruggemeyer
Barbara Berry
Deborah Cook
Geraldine Calvin
F. G. McClintock

Columbia

Population
39,358
County Seat
Lake City
Sheriff
Tom Tramel
Clerk of Circuit Court
Mary B. Childs
Property Appraiser
J. Doyle Crews
Tax Collector
H. Ray Walker
Supervisor of Elections
Carolyn D. Kirby
School Superintendent
Dr. Silas Pittman
Commissioners
Ronald Williams
Joel S. Niblack
Ludie Shipp
Kenneth E. Witt
James H. Montgomery
School Board
Jack T. Haltiwanger
Roger E. Little
Richard H. Anders
Keith Hudson
Dianne R. Lane

Dade

Population
1,759,251
County Seat
Miami
Sheriff (Director of
Metro-Dade
Police Dept.)
Fred Taylor
Clerk of Circuit Court
Richard P. Brinker
Property Appraiser
Joel W. Robbins (Acting)
Tax Collector
Stephen Smith
Supervisor of Elections
David Leahy
School Superintendent
Dr. Leonard Britton
Commissioners
Barry D. Schreiber
Jorge E. Valdes
Barbara M. Carey
Sherman S. Winn
Harvey Ruvin
James F. Redford, Jr.
Beverly Phillips
Clara Oesterle
Stephen P. Clark
School Board
Robert Renick
William H. Turner
Rosa C. Feinberg
G. Holmes Braddock
Paul L. Cejas
Michael Krop
Janet R. McAliley

DeSoto

Population
21,574
County Seat
Arcadia
Sheriff
J. L. Varnadore
Clerk of Circuit Court
Delma Allen
Property Appraiser
Margaret McAnly

Tax Collector
Quitmon Brown
Supervisor of Elections
David Thornton
School Superintendent
Lawrence D. Browning
Commissioners
John E. Johnson
Kermit E. Roan
Larry G. Fiegel
Bobby E. Suggs, Sr.
Robert R. Allen
School Board
Rodney Hollingsworth
Ronnie D. Allen
Phyllis M. NeSmith
T. A. Strickland
James Westberry

Dixie

Population
9,206
County Seat
Cross City
Sheriff
Glen Dyals
Clerk of Circuit Court
Joe Hubert Allen
Property Appraiser
Hal Chewing, Sr.
Tax Collector
Idelle Hatcher
Supervisor of Elections
Sherry C. Mills
School Superintendent
Allen Harden
Commissioners
C. W. Stephenson
Alton J. Land
Leroy E. Evans
Edward R. Osteen
George Edmonds
School Board
Paul U. Corbin
Teddy Cobb
Sharon Snellgrove.
Tommy Cooper
J. D. Cannon

Duval

Population
624,084
County Seat
Jacksonville
Sheriff
James E. McMillan
Clerk of Circuit Court
S. Morgan Slaughter
Property Appraiser
Robert A. Mallard
Tax Collector
Lynwood Roberts
Supervisor of Elections
Tommie R. Bell
School Superintendent
Herb Sang
Councilmen-at-Large
James Wells
Terry R. Wood
Henry Cook
Eric Smith
Bill Basford
Councilmen
Forrest Boone
Aubrey M. Daniel
James F. Tullis
Ed Holtsinger
Gifford Grange
Deitra Micks
Evelyn Denise Lee
Ronald D. Jenkins
Jim Atkins
Joe Forshee
Warren Anthony Jones
Sylvia Webb
Tillie Fowler

Clarence (Mack) Suggs
School Board
Stan Jordan
Bill Bosworth
Jack Nooney
Wendell P. Holmes, Jr.
Donald D. Buckley
Dr. Samuel P. Nesbitt
Wendell C. Parker

Escambia

Population
264,715
County Seat
Pensacola
Sheriff
Vince Seely
Clerk of Circuit Court
Ernie Lee Magaha
Comptroller
Joe A. Flowers
Property Appraiser
John R. Jones, Jr.
Tax Collector
Matt Langley Bell, III
Supervisor of Elections
Joe Oldmixon
School Superintendent
Mike Holloway
Commissioners
Phillip M. Waltrip
Kenneth Kelson
Willie J. Junior
Muriel W. Wagner
Grady Albritton
School Board
Barbara Morris
Elmer Jenkins
Eric Eggen
C. Edward Stanford, Sr.
Jim C. Bailey

Flagler

Population
16,046
County Seat
Bunnell
Sheriff
Robert E. McCarthy
Clerk of Circuit Court
Shelton B. Barber
Property Appraiser
John W. Seay
Tax Collector
Suzette Pellicer
Supervisor of Elections
Etta Peterson
School Superintendent
Don V. Kaupke
Commissioners
Louis M. Steflik
Thomas W. Durrance
Marvin Henry
John A. Clegg
Merhl Shoemaker
School Board
Andy Anderson
Nancy Dance
Herschel C. King
James L. DuPont
Dennis M. Fitzgerald

Franklin

Population
8,406
County Seat
Apalachicola
Sheriff
Jack Taylor, Jr.
Clerk of Circuit Court
Lee R.P. Rivers
Property Appraiser
John James, Jr.
Tax Collector
Betty W. Sangaree
Supervisor of Elections
Doris Shiver Hamm

School Superintendent
Gloria H. Tucker
Commissioners
Willard M. Vinson
Edward Kubicki
Edward Tolliver
Jimmy G. Mosconis
Percy Mock
School Board
Doug Creamer
Will S. Kendrick
Noah Lockley, Sr.
William R. Wagoner
B.W. "Sam" Neel

Gadsden

Population
44,920
County Seat
Quincy
Sheriff
W. A. Woodham
Clerk of Circuit Court
Wayne Hanna
Property Appraiser
George Hamilton
Tax Collector
W. A. Summerford
Supervisor of Elections
Denver Hutchinson
School Superintendent
Robert H. Bryant
Commissioners
Louise Blackburn
Paul Nicholson
Lamar Massey
Forrest Davis, Jr.
Earl W. Lodge
School Board
Harold J. Henderson
H. Jefferson Davis, Jr.
William E. Potter
William K. Pitts, Jr.
Witt Campbell

Gilchrist

Population
7,008
County Seat
Trenton
Sheriff
Roy J. Rodgers
Clerk of Circuit Court
Jackie R. Barron
Property Appraiser
D. Ray Harrison, Jr.
Tax Collector
W. W. Welch
Supervisor of Elections
Susan J. Bryant
School Superintendent
Ray E. Thomas
Commissioners
Addy Jones
Cecil Corbin
W. B. Mathis, Jr.
Jimmie Sheffield
Shelton P. Thomas
School Board
Gary E. Rexroat
Raymond D.
Hutchinson
Elvin Mathews
Carol A. Hyde
Woodrow H. Smith

Glades

Population
6,921
County Seat
Moore Haven
Sheriff
Russell Henderson
Clerk of Circuit Court
Jerry L. Beck
Property Appraiser
Larry Luckey

Tax Collector
Regina Brown
Supervisor of Elections
Holly Green
School Superintendent
Linda R. Taylor
Commissioners
Samual A. Griffin
John B. Coffey
Jerry Sapp
Bill Petersen
William Busbee
School Board
Deborah F. Lundy
Kathleen Browning
Mike Pressley
Thelma Arnold
Elmer G. Close

Gulf

Population
11,272
County Seat
Port St. Joe
Sheriff
Al Harrison
Clerk of Circuit Court
Benny C. Lister
Property Appraiser
Kesley Colbert
Tax Collector
Eda Ruth Taylor
Supervisor of Elections
Cora Sue Robinson
School Superintendent
B. Walter Wilder
Commissioners
Armond B. Traylor
Douglas Birmingham
William R. Branch
Nathan Peters, Jr.
Eldridge Money
School Board
Oscar Redd
Ted L. Whitfield, Jr.
James L. Hanlon, Jr.
Waylon Graham
Gene Raffield

Hamilton

Population
9,221
County Seat
Jasper
Sheriff
Charlie Rhoden
Clerk of Circuit Court
Alice Jones
Property Appraiser
F. Kenneth Tuten
Tax Collector
Ulma Braswell
Supervisor of Elections
Sally M. Sapp
School Superintendent
Owen Hinton, Jr.
Commissioners
Lamar Hill
W.J. Driggers
Lewis Vaughn
J. Wade Bullard
David Goolsby
School Board
W. P. Griffin, Jr.
Waylon Bush
Willard Godwin
Katie Hunter
Mary P. Bembry

Hardee

Population
21,146
County Seat
Wauchula
Sheriff
Doyle Bryan
Clerk of Circuit Court
Coleman W. Best

Property Appraiser
Carolyn Coker
Tax Collector
Curtis Ezelle
Supervisor of Elections
Sonny Coker
School Superintendent
Peggy Shackelford
Commissioners
Samuel L. Rawls
Benny Albritton
Jim Moye
Roland Skipper
Maurice Henderson
School Board
William R. Lambert, Jr.
Gordon Norris
Mary Ann Cobb
Linda Clark
Donald L. Butler

Hendry

Population
22,704
County Seat
LaBelle
Sheriff
Earl (Sermon) Dyess, Jr.
Clerk of Circuit Court
Charlotte Fitzsimmons
Property Appraiser
Dale Small
Tax Collector
Peggy S. Hampton
Supervisor of Elections
Elizabeth J. Foote
School Superintendent
William C. Burke
Commissioners
C. E. Hall
Cecil O. Akin
Donald E. Pratt
Phillip Roland
Robert E. McDaniel, Jr.
School Board
Judy Cross
Beauford Davidson
Fred Dyess
John S. McGahee
Linda Haney

Hernando

Population
67,742
County Seat
Brooksville
Sheriff
Tom Mylander
Clerk of Circuit Court
Harold W. Brown
Property Appraiser
Lester Samples, Jr.
Tax Collector
Leona Bechtelheimer
Supervisor of Elections
Neil T. Kinnear, Jr.
School Superintendent
Dr. James K. Austin
Commissioners
Frank Fish
Richard C.
Killingsworth
Leonard Tria, Jr.
Henry Ledbetter
David D. Russell, Sr.
School Board
Joseph V. DeLena
Paul H. Clemons
Louise Boehme
Leland P. McKeown
Donald Hensley

Highlands

Population
58,151
County Seat
Sebring

Sheriff
Joe Sheppard
Clerk of Circuit Court
Earl Rich
Property Appraiser
J. W. (Billy) Martin
Tax Collector
J. T. Landress
Supervisor of Elections
Jimmy Whitehouse
School Superintendent
Ruth E. Handley
Commissioners
Gene Bigbie
C. F. Howerton
Carl P. Arant, Jr.
Archie W. Summers
Claude "Chip"
Boring
School Board
Joseph A. Franza
Peter H. Pollard
Robert Fitzgerald, Jr.
Margaret L. Turnbull
Bill Gene Smith

Hillsborough

Population
748,974
County Seat
Tampa
Sheriff
Walter C. Heinrich
Clerk of Circuit Court
Richard L. Ake
Property Appraiser
Alton B. Parker
Tax Collector
Melvin B. Smith
Supervisor of Elections
Robin C. Krivanek
School Superintendent
Dr. Raymond Shelton
Commissioners
Haven Poe
Jan Platt
Pam Iorio
Rodney Colson
Rubin E. Padgett
James D. Selvey
Pick Talley
School Board
Roland H. Lewis
Marion S. Rodgers
R. Sonny Palomino
Joe E. Newsome
A. Leon Lowry, Sr.
Sam Rampello
Cecile W. Essrig

Holmes

Population
15,552
County Seat
Bonifay
Sheriff
Thomas Strickland
Clerk of Circuit Court
Cody Taylor
Property Appraiser
Jack Faircloth
Tax Collector
Edna Varnum Cox
Supervisor of Elections
Marlin D. Register
School Superintendent
Jack Jones
Commissioners
Donald (Donnie)
Morrison
H.R. Harrison
E. E. Sims
Jimmy Whitehead
Paul Jernigan
School Board
Hubert Hendrix
Houston McCormick

L. T. Sonny Johnson,
Jr.
Johnie F. Bradshaw
Bobby Johnson, Sr.

Indian River

Population
76,442
County Seat
Vero Beach
Sheriff
Tim Dobeck
Clerk of Circuit Court
Freda Wright
Property Appraiser
David Nolte
Tax Collector
Gene E. Morris
Supervisor of Elections
Ann Robinson
School Superintendent
Dr. James A. Burns
Commissioners
Maggie Bowman
Carolyn K. Eggert
Don C. Scurlock, Jr.
Gary C. Wheeler
Dick Bird
School Board
Gene Waddell
Kathleen Dowd
Gary Lindsey
Carol Johnson
Joe N. Idlette, Jr.

Jackson

Population
40,902
County Seat
Marianna
Sheriff
John P. McDaniel
Clerk of Circuit Court
Daun Crews
Property Appraiser
Herbert Lockey
Tax Collector
Betty Ford Hatcher
Supervisor of Elections
Alyne Pitman
School Superintendent
Tim Chase
Commissioners
S. D. Johnson
Sidney O. Shores
Gloria Moreland
J. P. McDaniel
Alva Mercer
School Board
Virgil Mixson
R. B. Beall, Sr.
Louise Boone
James F. Williams
B. E. Charles

Jefferson

Population
11,543
County Seat
Monticello
Sheriff
Ken Fortune
Clerk of Circuit Court
Eleanor B. Hawkins
Property Appraiser
Steve C. Walker, Jr.
Tax Collector
Frances H. Walker
Supervisor of Elections
Lois M. Ritter
School Superintendent
Stephen C. Walker
Commissioners
Mordaunt Bishop
Clifford Brown
Jessie E. Cooksey
Walter B. Edwards, Jr.
T. Butler Walker

School Board
Angela B. Freeman
Elizabeth Hall
Becky Stoutamire
Edwin C. Faglie
James Boland, Jr.

Lafayette

Population
4,499
County Seat
Mayo
Sheriff
Bobby McCray
Clerk of Circuit Court
Paul Trawick
Property Appraiser
G. W. Hicks, Jr.
Tax Collector
Amy Carver
Supervisor of Elections
Linda F. Barrington
School Superintendent
Milton E. Ceraso
Commissioners
Ronald L. Smith
Chester McCray
Norman E. Jackson
Tweed Jack Byrd
Edward Walker
School Board
Hiram Bell
Bill Lamb
Ray Buchanan
Julian E. Adams
Troney R. Lewis

Lake

Population
124,278
County Seat
Tavares
Sheriff
Noel E. Griffin, Jr.
Clerk of Circuit Court
James C. Watkins
Property Appraiser
Ed Havill
Tax Collector
T. Keith Hall
Supervisor of Elections
Emogene W. Stegall
School Superintendent
Freddie Garner
Commissioners
James R. Carson, Jr.
Lex A. Deems
Claude Smoak
Thomas J. Windram
Glenn C. Burhans
School Board
Phyllis C. Patten
Charles Beals
Anna Cowin
C. A. Deems II
Raymond F. Newman

Lee

Population
264,367
County Seat
Fort Myers
Sheriff
Frank Wanicka
Clerk of Circuit Court
Charlie Green
Property Appraiser
Kenneth M. Wilkinson
Tax Collector
Richard L. Steele
Supervisor of Elections
Enid D. Earle
School Superintendent
Dr. James E. Melvin
Commissioners
Porter J. Goss
Donald Slisner

Mary Ann Wallace
Charles Bigelow
William Fussell
School Board
TedSan S. Timberlake, S
Mary M. Laurel
Suzi Martin
Grace D. Bartleson
Barbara Wallace

Leon

Population
168,531
County Seat
Tallahassee
Sheriff
Eddie Boone
Clerk of Circuit Court
Paul F. Hartsfield
Property Appraiser
John P. Brown
Tax Collector
John Chafin
Acting Supervisor of
Elections
Jere N. Moore, Jr.
School Superintendent
Charles Couch
Commissioners
Henry Lewis III
Gayle Nelson
Bill Montford
Robert K. Henderson
J. Lee Vause
Don C. Price
Gary Yordon
School Board
George Anderson
Bill Wilson
Emily T. Millett
Richard Merrick
Donna M. Harper

Levy

Population
22,460
County Seat
Bronson
Sheriff
Pat Hartley
Clerk of Circuit Court
Douglas M. McKoy
Property Appraiser
Dwight Bell
Tax Collector
Donald H. Richburg
Supervisor of Elections
Joy S. Smith
School Superintendent
Will W. Irby III
Commissioners
J. Donald Holmes
Don Foley
Wm. Samuel Yearty II
Herschel Anderson
Elmer Smith
School Board
Wayne E. Beauchamp
Nancy Bell
Gary Gene Hartley
Christopher C. Hardee
Burke E. Brooks

Liberty

Population
4,530
County Seat
Bristol
Sheriff
Harrell W. Revell
Clerk of Circuit Court
Duncan Hosford
Property Appraiser
Wilford M. Deason
Tax Collector
Lester W. Summers
Supervisor of Elections
Edna W. Stanley
School Superintendent
Jerry M. Johnson

Commissioners
J. L. Johnson
Sidney "Gene" Free
James E. Johnson
John Troy Sanders
Joe Burke
School Board
Herbert M. Whittaker
Thomas Duggar
W. L. Potter
Joseph C. Combs
Ras B. Hill

Madison

Population
15,624
County Seat
Madison
Sheriff
Joe C. Peavy
Clerk of Circuit Court
Alfred Welch
Property Appraiser
W. G. Rutherford
Tax Collector
Wes Kelley
Supervisor of Elections
Kathleen M. Burnette
School Superintendent
Randall M. Buchanan
Commissioners
Roy C. Smith
Clyde King
Bert Thigpen
Marybelle V. James
Allen Cherry
School Board
Patricia B. Raines
Harold E. McHargue, Jr.
Edward R. Scott, Sr.
Clyde Alexander
George L. Webb

Manatee

Population
170,565
County Seat
Bradenton
Sheriff
Charlie Wells
Clerk of Circuit Court
Richard B. Shore, III
Property Appraiser
Frank Perkins
Tax Collector
Samuel A. Cornwell, Jr.
Supervisor of Elections
Bob Sweat
School Superintendent
Charles E. (Gene) Witt
Commissioners
Edward W. Chance
Kent C. Chetlain
Westwood H. Fletcher, Jr.
Patricia M. Glass
James J. McGrath
School Board
Ruby Byrd
Marjorie G. Kinnan
Gilbert W. McNeal
Elizabeth A. Nevin
Jesse J. Davis, Jr.

Marion

Population
157,853
County Seat
Ocala
Sheriff
Don Moreland
Clerk of Circuit Court
Frances P. Thigpin
Property Appraiser
Rudy Muckenfuss
Tax Collector
Thomas Olson

Supervisor of Elections
Dee Brown
School Superintendent
R.S. Archibald III
Commissioners
Gail Cross
Donald R. Greene
Roy E. Abshier
T.W. (Tommy) Needham
Dr. Steve Gilman
School Board
Betty Cluster
Sharlene Perry
James C. Ergle, Jr.
Dr. Carole A. Parrish
Lamar Luffman

Martin

Population
80,909
County Seat
Stuart
Sheriff
James D. Holt
Clerk of Circuit Court
Marsha G. Stiller
Property Appraiser
A. D. Malfregeot
Tax Collector
Larry O'Steen
Supervisor of Elections
Peggy Stewart Robbins
School Superintendent
Vincent J. Navitsky
Commissioners
Frank Wacha
Thomas J. Higgins
Thomas G. Kenny III
Maggy Hurchalla
John W. Holt, Jr.
School Board
Frank Hughes
Jody Bond Smith
Carole A. Selover
Pam Black
Henry A. Childers

Monroe

Population
70,729
County Seat
Key West
Sheriff
William A. Freeman, Jr.
Clerk of Circuit Court
Danny Kolhage
Property Appraiser
Ervin A. Higgs
Tax Collector
Harry F. Knight
Supervisor of Elections
Mary R. Brown
School Superintendent
Dr. Armando J. Henriquez
Commissioners
Jerry Hernandez, Jr.
Eugene R. Lytton, Sr.
William (Billy) Freeman
Michael H. Puto
John Stormont
School Board
Robert R. Padron
Sydney E. Mathews
Lee George Ganum
Dr. Geraldine T. Caron
Ruth Alice Campbell

Nassau

Population
39,822
County Seat
Fernandina Beach
Sheriff
Lawrence E. Ellis
Clerk of Circuit Court
T. J. Greenson

Property Appraiser
James Page
Tax Collector
Gwendolyn Miller
Supervisor of Elections
Shirley N. King
School Superintendent
Craig Marsh
Commissioners
Gene R. Blackwelder
Hazel Jones
John F. Claxton
James E. Testone
Charles A. Pickett
School Board
William D. Rodeffer
Mura Jane Brock
Robert B. Johnson
Rita Braddock
David P. Page

Okaloosa

Population
136,366
County Seat
Crestview
Sheriff
Larry Gilbert
Clerk of Circuit Court
Newman C. Brackin
Property Appraiser
Howard E. Hilburn
Tax Collector
Joseph G. Stokes
Supervisor of Elections
Elsie B. Garrett
School Superintendent
Pledger V. Sullivan
Commissioners
Joe Mosier
Bill W. Peebles, Jr.
Sam Brunson
Don E. Ware
Michael Mitchell
School Board
Bernadette S. Cover
W. W. Thompson
Robert B. Grant
Barbara Moore
Gerald B. Gill

Okeechobee

Population
24,545
County Seat
Okeechobee
Sheriff
O.L. Raulerson, Jr.
Clerk of Circuit Court
Gloria J. Ford
Property Appraiser
Thomas W. Gaughan
Tax Collector
Athleon Alderman
Supervisor of Elections
Rowena Parkerson
School Superintendent
Danny L. Mullins
Commissioners
James Lashley
Elder M. Sumner
Clif Betts, Jr.
Jack H. Williamson
Charles W. Harvey
School Board
David Hester
Donna Enrico
Thomas L. Close
Robert Joiner
Stephen M. Kos

Orange

Population
554,659
County Seat
Orlando
Sheriff
Lawson L. Lamar

Clerk of Circuit Court
Bill Gorman
County Comptroller
Tom Locker
Property Appraiser
Ford S. Hausman
Tax Collector
Earl K. Wood
Supervisor of Elections
Betty Carter
School Superintendent
Dr. James L. Schott
Commissioners
Vera M. Carter
Linda W. Chapin
Hal Marston
Tom Dorman
Lou Treadway
School Board
Lydia Gardner
William Frangus
Raymond Bassett
Franklin Dee Parsons
Kattie J. Adams
William Thomas
Barnes II
Iris B. Tapley

Osceola

Population
77,374
County Seat
Kissimmee
Sheriff
Bob Fornes
Clerk of Circuit Court
Mel Wills, Jr.
Property Appraiser
Robert M. Day
Tax Collector
Murray A. Bronson
Supervisor of Elections
Donna Bryant
School Superintendent
Max E. Waters
Commissioners
Randy Sheive
James Swan
Michael D. Bast
Larry Whaley
Bill Beck
School Board
A. Eugene Thompson, Jr.
Josephine Chen
Karen L. Kerr
Martha B. Anderson
M. Bruce DeBord

Palm Beach

Population
713,253
County Seat
West Palm Beach
Sheriff
Richard P. Wille
Clerk of Circuit Court
John B. Dunkle
Property Appraiser
Rebecca E. Walker
Tax Collector
Allen C. Clark
Supervisor of Elections
Jacqueline Winchester
School Superintendent
Thomas J. Mills
Commissioners
Karen Marcus
Carol A. Roberts
Jerry L. Owens
Dorothy Wilken
Kenneth Adams
School Board
Hugh MacMillan, Jr.
Arthur Anderson
Gail Bjork
Susan Pell

Lynda M. Johnston
William G. Graham
Joseph N. Belluccio

Pasco

Population
233,272
County Seat
Dade City
Sheriff
Jim Gillum
Clerk of Circuit Court
J. E. Pittman
Property Appraiser
Ted Williams
Tax Collector
K. M. "Mike" Olson
Supervisor of Elections
Kurt Browning
School Superintendent
Thomas E. Weightman
Commissioners
Sylvia Young
Curtis L. Law
Ann Hildebrand
Allan Safranek, Jr.
Michael D. Wells
School Board
Agnes Davis Deal
Janet E. Tolar
Kathleen Wolf
Gerald P. Petersen
Dorothy S. Mitchell

Pinellas

Population
799,933
County Seat
Clearwater
Sheriff
Gerard A. Coleman
Clerk of Circuit Court
Karleen F. DeBlaker
Property Appraiser
Ronald J. Schultz
Tax Collector
O. Sanford Jasper
Supervisor of Elections
Charles J. Kaniss
School Superintendent
Dr. Scott Rose
Commissioners
George Greer
Charles E. Rainey
John Chestnut, Jr.
Bruce Tyndall
Barbara Sheen Todd
School Board
John R. Espey
The Rev. Albert G. Blomquist
Calvin Hunsinger
Ron Walker
Barbara J. Crockett
Dr. Frank X. Pesuth
Robert L. Moore

Polk

Population
366,268
County Seat
Bartow
Sheriff
Lawrence W. Crow, Jr.
Clerk of Circuit Court
E. D. "Bud" Dixon
Property Appraiser
James L. Roden
Tax Collector
Hobson Strain
Supervisor of Elections
Helen B. Gienau
School Superintendent
Dr. John Stewart
Commissioners
Larry Libertore, Jr.
Lee Draper

Jack Simmers
Ernie Caldwell
Royce Ready
School Board
Nancy Simmons
Dan L. Moody
J. J. Corbett
Rubie E. Wilcox
Andrea R. Whiteley

Putnam

Population
56,823
County Seat
Palatka
Sheriff
E. W. Pellicer
Clerk of Circuit Court
Edward L. Brooks
Property Appraiser
Larry Pritchett
Tax Collector
B. M. "Mike" Noone
Supervisor of Elections
Donald L. Hersey
School Superintendent
C. L. Overturf, Jr.
Commissioners
Juanda W. Allender
John Eubanks
Charles R. Baird
Clyde O. Glisson
Dave Browning
School Board
James L. Padgett
William J. Turnbull
Vivian O. McLendon
Elaine Murray
Raymond S. Rood III

St. Johns

Population
68,822
County Seat
St. Augustine
Sheriff
Neil J. Perry
Clerk of Circuit Court
Carl E. "Bud" Markel
Property Appraiser
Fredrick A. Powers
Tax Collector
Dennis W.
Hollingsworth
Supervisor of Elections
Penny Lee Halyburton
School Superintendent
Otis A. Mason
Commissioners
Sarah W. Bailey
Francis N. Brubaker
Lawrence O. Hartley
Harry Waldron
Phyllis L. Lydon
School Board
Thomas L. Allen, Jr.
Pete Weingartner
Barbara Ward
Pamelia A. Mullarkey
Sharon L. Hartsell

St. Lucie

Population
116,235
County Seat
Ft. Pierce
Sheriff
Robert C. Knowles
Clerk of Circuit Court
Douglas Dixon
Property Appraiser
James W. Bass
Tax Collector
Dorothy J. Conrad
Supervisor of Elections
Gertrude Walker

School Superintendent
George R. Hill
Commissioners
Havert Fenn
Judy Culpepper
Jack Krieger
Dale Trefelner
Jim Minix
School Board
Judith C. Miller
Susan V. Minch
Mary N. Goodenow
Dale Cassens
Samuel Gaines

Santa Rosa

Population
63,381
County Seat
Milton
Sheriff
Mauriece Coffman, Jr.
Clerk of Circuit Court
Gerald F. Barnes
Property Appraiser
Robert Burgess
Tax Collector
Barbara Holley
Supervisor of Elections
David E. McDonald
School Superintendent
Bennett C. Russell
Commissioners
Marvin Fowler, Sr.
Billy Lee, Sr.
William Carroll
Leonard R. Barnes
David C. Kessler
School Board
Kenneth E. Smith
L. L. Drinkard
James M. Rigby
Ted Dotson
Carol McDaniel

Sarasota

Population
238,013
County Seat
Sarasota
Sheriff
Geoff Monge
Clerk of Circuit Court
R.H. Hackney, Jr.
Property Appraiser
John W. Mikos
Tax Collector
Barbara Ford-Coates
Supervisor of Elections
Joanne E. Koester
School Superintendent
Dr. Charles Fowler
Commissioners
Jerry L. Hente
Jim Greenwald
Mabry Carlton
Jeanne McElmurray
Robert L. Anderson
School Board
Mary M. McAdoo
Dr. Kay Glasser
David E. Olson
Janice K. Mee
Gene Matthews

Seminole

Population
229,937
County Seat
Sanford
Sheriff
John E. Polk
Clerk of Circuit Court
David Berrien
Property Appraiser
H.W. (Bill) Suber
Tax Collector
G. Troy Ray, Jr.

Supervisor of Elections
Sandra Goard
School Superintendent
Robert W. Hughes
Commissioners
Barbara Christensen
Robert Sturm
Fred Streetman
Sandra Glenn
William Kirchhoff
School Board
Nancy Warren
Norman L. Betsinger
Ann W. Neiswender
Renee "Pat" Telson
Joseph Williams, Jr.

Sumter

Population
27,432
County Seat
Bushnell
Sheriff
Jamie Adams
Clerk of Circuit Court
Bernard R. Shelnutt, Jr.
Property Appraiser
Ronald E. Hawkins
Tax Collector
Tom Swain
Supervisor of Elections
Katherine Lovett
School Superintendent
Joe R. Strickland
Commissioners
Robert (Tom) Dixon
W. T. Blackmon
William C. Wing
John L. Stephens
Stanton Gideons, Jr.
School Board
(Vacancy)
Joe D. Merritt
Sherman G. Wilson
Rosa Lee Tomberlin
C. Aubrey Caruthers

Suwannee

Population
25,355
County Seat
Live Oak
Sheriff
Robert Leonard
Clerk of Circuit Court
Jerry A. Scarborough
Property Appraiser
Lamar Jenkins
Tax Collector
George Burnham, Jr.
Supervisor of Elections
Marjorie Carmichael
School Superintendent
Frank B. Stankunas
Commissioners
Steve Rowell
W. W. Jernigan
Verneil Johnson
Elliott Elton Scott
Clarence Crowe
School Board
Rufus L. Loper
Barbara A. Nelson
William W. Howard
Eloise M. Boyles
J. M. Holtzclaw

Taylor

Population
17,864
County Seat
Perry
Sheriff
Quentin O. Whittle
Clerk of Circuit Court
Charles R. Carlton
Property Appraiser
Eldon Sadler

Tax Collector
Jackson Tedder
Supervisor of Elections
Margaret Hamby
School Superintendent
Glenda G. Hamby
Commissioners
Delton E. Lundy
Edwin Hendry
Andrew C. Wood
Walter Rowell
Johnny Lee Hankerson
School Board
Samuel S. Agner, Jr.
Willie J. Hightower
Robert L. Durham
Billy Ricketson
Donald V. Wiggins

Union

Population
10,686
County Seat
Lake Butler
Sheriff
Jerry Whitehead
Clerk of Circuit Court
Margie F. Cason
Property Appraiser
Wilford Croft
Tax Collector
Josephine Addison
Supervisor of Elections
Babs Roberts Montpetit
School Superintendent
James H. Cason III
Commissioners
Paul Riherd
Gerald Griffiths
Sidney Todd
Gary Taylor
Mitch Brannen
School Board
Regina Parrish
Morris Dobbs
Shands Howard
Betty Lee Emerick
Steve Saunders

Volusia

Population
307,042
County Seat
DeLand
Sheriff
Edwin Duff II
Clerk of Circuit Court
V. Y. Smith
Property Appraiser
Robert N. Hartman
Finance Director
Albert W. Gault
Supervisor of Elections
Katherine S. Odham
School Superintendent
Dr. James E. Surratt
County Councilmen
Clay Henderson
Big John
Alice Cyler
Jerome Doliner
Judith Conte
Frank Bruno, Jr.
Roy M. Schleicher
School Board
Dr. Edward
Smotherman
Alfred C. Williams
William L. Ross, Jr.
Beebe S. White
Ann E. McFall

Wakulla

Population
13,159
County Seat
Crawfordville

Sheriff
David F. Harvey
Clerk of Circuit Court
Carlton Tucker
Property Appraiser
Ronnie Kilgore
Tax Collector
Ilene C. Spears
Supervisor of Elections
Sherida Crum
School Superintendent
Roger D. Stokley
Commissioners
Murray McLaughlin
A.R. Pearce, Jr.
Wright Alexander, Jr.
Warren Crum
James Taylor
School Board
Jackie Walker
James W. Smith II
Tommy L. Oaks
Michael H. Falk
Franklin Roberts

Walton

Population
25,656
County Seat
DeFuniak Springs
Sheriff
Quinn A. McMillian
Clerk of Circuit Court
Catherine King
Property Appraiser
Billy Fountain
Tax Collector
Jack Little
Supervisor of Elections
Nellie Thompson
School Superintendent
Teddy DeShazo
Commissioners
W. F. Miles
Sam Pridgen
Raymond Hall
Derward Owens
Joe Griffin
School Board
Dorothy Herring
Dewyne Douglass
Gary Billingsley
David Johnson
Sabra Martin

Washington

Population
14,992
County Seat
Chipley
Sheriff
Fred Peel
Clerk of Circuit Court
Travis Pitts
Property Appraiser
Roland B. Walsingham
Tax Collector
Mary Hodges
Supervisor of Elections
Marie Canum Mitchell
School Superintendent
Kelly Brock
Commissioners
John E. Carter
Albert F. Davis, Sr.
Hubert Hayes
Max Wells
Donald Haddock
School Board
Newton Brock
Jim Kimbrough
Harold Hightower
Euliss Locke
Emma O. Trawick



FLORIDA SHERIFFS



ALACHUA COUNTY

Gainesville

Sheriff L. J. "Lu" Hindery (D)

Born DeLand, Florida, January 7, 1924
Education public schools of DeLand; BS Degree, University of Florida; Two years, U. of F. Law School *Wife* Eleonore (Honey) *Children* Three *Church* Episcopal *Career* Alachua County Sheriff's Office, 1949; Chief Deputy, 1955; elected Sheriff in 1976; reelected, 1980, 1984; graduate, F.B.I. National Academy; has received approximately 1,000 hours of IACP, NSA, and CCJST training in jail operations, police management, collective bargaining, etc. *Military* three years in infantry, WWII; one year as M.P. in Korean War; *Honors* Chairman of Legislative Committee, member of Board of Directors, 1986, Lifetime Honorary Member and Treasurer, Florida Sheriffs Association; Founder and Past Chairman, Police Executive Council of Alachua County; member, Police Task Force, Governor's Commission on Criminal Justice Standards and Goals; member of advisory boards for Santa Fe Community Corrections Center, Santa Fe Community College Police Academy, Alachua County Crisis Center, Alachua County Emergency Medical Services; Chairman, Florida Sheriffs' Youth Fund Board, 1985; member Governing Board, Florida Sheriffs Youth Ranches, Inc., 1986.

BAKER COUNTY

Macclenny

Sheriff Joe Newmans (D)

Born Sanderson, Florida, August 28, 1931
Education public schools of Baker County; Jacksonville School of Technology *Wife* Yvonne *Children* Three *Church* Baptist *Career* Elected Sheriff in 1972; reelected in 1976 and 1980; reelected in 1984 without opposition; *Honors* Member, Florida Sheriffs Association's Board of Directors.

BAY COUNTY

Panama City

Sheriff LaVelle Pitts (D)

Born Bay County, Florida, October 9, 1934; lifelong resident of Bay County Florida; *Education* Millville Elementary School, Bay High School, Panama City; Jones Junior College, Ellisville MS; Gulf Coast Community College, Panama City; Florida State University; *Wife* Sally Jo *Children* Six *Church* First United Methodist, and First Baptist *Career* 28 years in law enforcement; served as Jailer, Deputy and Chief Criminal Investigator, Bay County; Chief of Police, Springfield, Florida; State Deputy Fire Marshal; Special Agent, Florida Sheriffs' Bureau; Chief of Detectives, Leon County; appointed acting Sheriff of Jefferson County by Governor, 1967; Major, Florida Marine Patrol; elected Sheriff, 1980; reelected, 1984; *Military* U. S. Marine Corps.

BRADFORD COUNTY

Starke

Sheriff Dolph Reddish (D)

Born Starke, Florida, August 26, 1932, one of seven sons *Education* public schools of Bradford County; attended Santa Fe Jr. College, Gainesville *Church* Baptist *Career* joined Bradford County Sheriff's Department in 1957; attended Florida Law Enforcement Training Academy, FBI Executive Development course; graduate of FBI National Academy; Police Standards Council, Career Development course; certified Police Instructor; elected Sheriff in 1972; reelected in 1976, 1980, and 1984 without opposition, (first unopposed Sheriff in 75-year history of Bradford County); graduate of National Sheriffs' Association Institute; graduate, National Institute of Corrections *Military* Rank of Sgt. in U. S. Air Force, 1952-56; *Honors* Past President, Bradford County Children's Association; member of Area Law Enforcement Training Committee;



Sheriff Hindery
Alachua County



Sheriff Pitts
Bay County



Sheriff Newmans
Baker County



Sheriff Reddish
Bradford County



Sheriff Miller
Brevard County

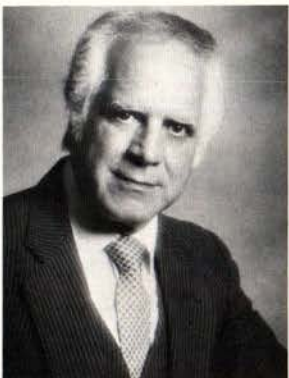

Sheriff Navarro
Broward County



Sheriff Smith
Calhoun County

first son to succeed father as Sheriff in Florida via election; past member, Board of Trustees, Florida Sheriffs Boys Ranch, Girls Villa and Youth Fund, Inc.; past member and Secretary-Treasurer of Florida Sheriffs Youth Fund, elected to Florida Sheriffs Association Board of Directors, 1981 and 1984.

BREVARD COUNTY

Titusville

Sheriff Claude W. Miller (R)

Born Clover, South Carolina, January 25, 1937 *Education* public schools, Wilmington, N. C.; Brevard Community College, AS Degree; University of Central Florida, BA Degree, Criminal Justice; *Wife* Kathy *Children* Two *Church* Protestant *Career* Hampton, Va., 1959-64; Titusville, Florida, Police Department, 1965-78; appointed Chief, 1973; graduate, FBI National Academy, 105th Session; appointed Sheriff, January, 1979; appointed Acting Chief of Melbourne, Florida, Police Department, August, 1979—July, 1980; elected Sheriff, 1980; reelected, 1984; *Honors* Director, 7th District, Florida Police Chiefs Association; appointed by Governor to Local Law Enforcement Advisory Council; honored by Florida Police Chiefs Association for Outstanding Service, 1976; chosen Lawman of the Year, 1979, by American Legion Auxiliary; member, Florida Sheriffs Association's Board of Directors.

BROWARD COUNTY

Ft. Lauderdale

Sheriff Nick Navarro (R)

Born Havana, Cuba, November 11, 1929 *Education* University of Havana, three years; U.S. Treasury Department Law Enforcement Academy; U.S. Justice Department Narcotics School; St. Petersburg Junior College (Police Administration); *Wife* Sharron *Children* Four *Church* Presbyterian *Career* Patrolman with the Metro-Dade (Dade County) Police Department; also served with U.S. Treasury Department, Bureau of Narcotics, Florida Department of Law Enforcement and Broward County Sheriff's Department; retired as Major in command of Sheriff's Department's Organized Crime Division in 1984; elected Sheriff in 1984; Instructor, International Academy of Law Enforcement, Washington, D.C.; certified as Police Instructor in Florida. *Military* U.S. Army, 1951-53; *Honors* Founder of 10-24 Association (for assistance to law enforcement officers) and Going Home Fund for Runaway Children; *Affiliations* Broward County Criminal Justice Planning

Council, Advisory Board, Florida Crime Prevention Comm., National Crime Comm., International Narcotics Enforcement Officers Assoc., Inc., National Sheriffs Assoc., South Florida Investigators Assoc.; member Boards of Directors, Boys Club of America, National Safety Council and Crime Stoppers.

CALHOUN COUNTY

Blountstown

Sheriff William G. "Buddy" Smith (D)

Born Altha, Florida, February 19, 1942 *Education* Mt. Dora High School; Two years at Troy State College; *Wife* Sharlyn *Children* Two *Church* Church of God *Career* Chief Deputy, Calhoun County Sheriff's Dept., 5 years; Police Standards School, Chipola Junior College; breathalyzer courses at Gulf Coast Junior College; elected Sheriff, 1976; reelected, 1980 and 1984; *Honors* He and his family selected Outstanding Farm Family of the Year, 1969; Past President, Calhoun County Farm Bureau; Past President, Blountstown Lions Club; Chaplain, Florida Sheriffs Association, 1981, 1982, 1983, 1985, 1986 and 1987.

CHARLOTTE COUNTY

Punta Gorda

Sheriff Glen E. Sapp (R)

Born Jacksonville, Florida, July 9, 1946 *Education* AA Degree, Jacksonville Junior College; BS Degree in Criminology, Florida State University; MS in Criminal Justice, Nova University; graduate of FBI National Academy and National Sheriffs Institute *Children* One *Church* First Assembly of God *Career* Criminal Investigator, State Attorney's office, Gainesville; Trooper, Florida Highway Patrol; elected Sheriff, 1980, reelected, 1984. *Military* Ten years, Florida National Guard, Special Forces; Four years Army Reserves, Artillery. *Honors* Member, Florida Sheriffs Association's Board of Directors, 1985; member, Criminal Justice Advisory Committee, 1986-87, Edison Community College.

Trivia unworthy of pursuit

Sent out by newspaper publisher Joseph Pulitzer to improve upon Jules Verne's fictional Around the World in 80 Days, reporter Elizabeth Cochrane, 22, made it in 72 days, six hours and 11 minutes — crossing the finish line on January 21, 1890. She borrowed the name Nellie Bly from a Stephen Foster song, and used it as her pseudonym.

CITRUS COUNTY

Inverness

Sheriff Charles S. Dean (D)

Born Jacksonville, Florida, May 31, 1939
Education public schools of Inverness; AA Degree from Central Florida Community College, 1962; BS Degree in Police Administration-Criminology, Florida State University, 1963; MS Degree in Criminal Justice, Rollins College, 1976; Florida Department of Law Enforcement Executive and Personnel Administration; Executive Institute sessions on Management, Media Relations, Organized Crime Control, Crisis Management and Hostage Situations; *Wife* Judy *Children* Two
Church Church of Christ *Career* Jailer-Dispatcher, Citrus County Sheriff's Department, 1962; college intern with City of Tampa Police, 1963; investigator with Florida Installment Land Sales Board, 1964; Juvenile Counselor, three years in Inverness; six years with Criminal Justice Advisory Committee of the Withlacoochee Regional Planning Council, Ocala; Citrus County School Board, 15 years, Director of General Services; elected Sheriff, 1980; reelected, 1984; *Military* U. S. Marine Corps *Honors* Past Master, Citrus Lodge, F & AM; Chairman, Withlacoochee Vocational-Technical Advisory Council; elected to Florida Sheriffs Association Board of Directors, 1983, Secretary, 1985, President, 1986.

CLAY COUNTY

Green Cove Springs

Sheriff Jennings Murrhee (D)

Born Green Cove Springs, Florida, October 14, 1925 *Education* public schools of Green Cove Springs *Wife* Georgia *Children* Two *Church* Baptist *Career* elected Sheriff in 1964 and currently serving sixth term; attended Florida Law Enforcement Academy *Military* U. S. Army, WW II *Honors* Served on Boards of Trustees, Florida Sheriffs Boys Ranch, Girls Villa and Youth Fund; Chairman of Executive Committees for all three Boards; past member, Florida Sheriffs Association Board of Directors; Past President, Florida Sheriffs Association.

COLLIER COUNTY

Naples

Sheriff Aubrey Rogers (R)

Born Ft. Myers, Fla., August 27, 1926. *Education* public schools of Ft. Myers. *Wife* Peggy *Children* Three *Church* Methodist *Career* Fort Myers Police Department, nine years; Chief Deputy, Collier County, 19 years; appointed Sheriff,



Sheriff Dean
Citrus County



Sheriff Sapp
Charlotte County

November, 1975, to fill unexpired term; elected Sheriff in 1976; reelected, 1980 and 1984; graduated, 1977, National Sheriffs' Institute for Achievement in Administration and Management, University of S. California; *Military* U. S. Army, two years; U. S. Army Reserve, ten years. *Honors* Member, Florida Sheriffs Association Board of Directors.

COLUMBIA COUNTY

Lake City

Sheriff Tom Tramel (D)

Born Lake City, Florida, September 27, 1953 *Education* Columbia County High School (Lake City), AA Degree from Lake City Community College; BS and MS Degrees in Criminology from Florida State University; completed courses in criminal investigations, arson investigations, use of firearms and examination of questioned documents; *Wife* Cynthia Lynn (Cindy) *Church* Methodist *Career* Eight years' experience as an investigator for the State Attorneys' Offices in the second and third judicial districts; organized and developed the first Police Explorer Post in Lake City; certified as an instructor by Division of Criminal Justice Standards and Training, Florida Department of Law Enforcement; has served as guest lecturer at Lake City Community College, Florida State University and Columbia High School; member, 3rd Judicial District Drug Task Force; elected Sheriff in 1984; *Honors* Community Resource Volunteer at Columbia High School; Distinguished Service Award from State Attorney's Office; member, Elks Lodge #893, Lake City.



Sheriff Murrhee
Clay County



Sheriff Tramel
Columbia County



Sheriff Rogers
Collier County

Trivia unworthy of pursuit

Built by Ghia of Italy, Chrysler's \$100,000 experimental automobile, the "Norseman" was on the Andrea Doria when it sank, July 26, 1956.



Director Taylor
Dade County



Sheriff Dyals
Dixie County



Sheriff Varnadore
DeSoto County



Sheriff McMillan
Duval County

DADE COUNTY

Miami

Director, Metro-Dade Police Department Fred Taylor

(Party affiliation not shown because Director Taylor is an appointed, rather than an elected, official)

Born Miami, FL, January 13, 1938 Education Miami-Dade Community College, AS degree, Police Science and Criminology; Biscayne College (Miami), BA degree, Public Administration; Florida International University (Miami), MS degree, Public Administration Career Employed by Dade County Public Safety Department as police officer, 1962; after series of promotions, attained rank of Captain, 1972, with Robbery Section and Warrants Bureau among departmental entities under his command; served as Chief, Administrative Division, 1979-83; Chief, Police Division, 1983-86; appointed Assistant Director, 1986; appointed Director, 1987; graduate: Southern Police Institute, Louisville, Ky., Senior Management Institute for Police, Boston, Mass. Honors Appointed to Florida's Criminal Justice Standards and Training Commission, 1981; officeholder in Dade County Association of Chiefs of Police, Vice President in 1987; member, International Association of Chiefs of Police.

DESOTO COUNTY

Arcadia

Sheriff Joe Varnadore (D)

Born Hazelhurst, Georgia, December 3, 1932. Education Summerland High School, Bartow, Florida; Seminars and training schools at Florida State University and elsewhere. Wife Margaret Children Six Church Baptist Career 27½ years with the Florida Highway Patrol, during which time he completed courses in Police Officer Procedures and Techniques, Radiological Monitoring, Police Operations and Leadership, Radar, Motor Vehicle Inspections, Accident Investigation, and Traffic Law Enforcement; elected Sheriff in 1984, and has attended Florida Sheriffs Association seminars on Civil Process, Accounts and Records, Budgets and Personnel; Military U.S. Marine Corps Honors Past President, DeSoto County Lions Club; Masonic Lodge #66, Arcadia, Florida.

Trivia unworthy of pursuit

Her name never became a household word, in spite of the fact that Judy Neuffer was the U.S. Navy's first female pilot.

DIXIE COUNTY

Cross City

Sheriff Glen Dyals (D)

Born Marion County, Florida, December 3, 1936 Education public schools of Dixie County Wife Betsy Children Four Church Baptist Career served for more than 16 years as Deputy Sheriff in Dixie County, elected Sheriff in 1976; reelected, 1980 and 1984; Military Two years, U. S. Army.

JACKSONVILLE*

(Duval County)

Sheriff James E. McMillan (D)

Born Gainesville, Florida, January 29, 1937 Education Andrew Jackson High School, Jacksonville; Florida Junior College (now Community College), Jacksonville, AA Degree in Criminology; attended Aurora College, Aurora, Illinois, to study for the ministry, President of Freshman Class; FBI National Academy, 1978; FBI Management School; career development courses at North Florida Criminal Justice Training and Education Center Wife Elizabeth Children Three Church Methodist Career Employed by Jacksonville Sheriff's Department, 1966; numerous promotions culminated in appointment as Director of Police Services, 1983; appointed Sheriff December 1, 1986, to complete the unexpired term of retiring Sheriff Dale Carson; holds a state teacher's certificate for adult vocational education; certified instructor in numerous police operations and management-related subjects Military Florida National Guard Army Reserve, 1955-63, honorable discharge Affiliations Fraternal Order of Police, First United Methodist Church.

*When Jacksonville and Duval County were consolidated, the Duval County Sheriff's Department became the Jacksonville Sheriff's Department.

ESCAMBIA COUNTY

Pensacola

Sheriff Joseph V. (Vince) Seely (D)

Born Pensacola, Florida, December 8, 1937 Education public schools, Escambia County; AS Degree, Law Enforcement; BA Degree, Criminal Justice, University of West Florida Wife Karen Children Three Church Catholic Career Safety Director, Pensacola Beach, three years; Deputy Sheriff, 20 years; elected Sheriff, 1980; reelected, 1984 Military U. S. Army; Honors elected to Florida Sheriffs Association Board of Directors, 1984.

FLAGLER COUNTY

Bunnell

Sheriff Robert E. McCarthy (D)

Born Jersey City, New Jersey, February 25, 1947 *Education* public schools in Lyndhurst and Boonton, New Jersey; also County College of Morris, New Jersey *Wife* Katherine *Children* Two *Church* Catholic *Career* Detective Sergeant (Juvenile Division), Montville Township (New Jersey) Police, 1968-1980; Chief of Police, Flagler Beach, Florida, 1980-1983; appointed Sheriff by Governor, February 8, 1983; elected, 1984. *Military* U.S. Navy, Radio Operator, 1964-1967 *Honors* Past President, PBA Local 140, New Jersey; Police Officer of the Year, Montville, New Jersey, 1978; Police Office of the Year, Flagler County, 1983; Board of Directors, Tri-County Mental Health; Scouting Coordinator, Central Florida Council, Boy Scouts of America; member, Rotary; Board of Directors, Bunnell Business and Professional Association.

FRANKLIN COUNTY

Apalachicola

Sheriff Jack Taylor, Jr. (D)

Born Washington County, Florida, January 31, 1931 *Education* Public schools of Apalachicola *Wife* Jeanette *Children* Three *Church* Methodist *Career* Elected Sheriff, 1968; reelected 1972, 1976, 1980, and 1984. *Military* U. S. Army, seven years *Honors* member, Franklin County School Board; member, Florida Sheriffs Association Board of Directors; former member, Florida Sheriffs Boys Ranch Trustees; Past President, Lions and Rotary; Master Mason, 32nd Degree Scottish Rite, Shriner; Past President, Franklin Shrine Club; elected Vice Chairman, Florida Sheriffs Association Board of Directors, 1984; Chairman, 1985; Sheriffs Association Vice President, 1987.

GADSDEN COUNTY

Quincy

Sheriff William A. Woodham (D)

Born Dothan, Alabama, May 20, 1941 *Education* Public schools of Dothan, Ala.; Associate of Arts Degree, Chipola Junior College, 1963; BS Degree (Criminology & Corrections), Florida State University, 1965 *Wife* Donna *Children* Three *Church* Presbyterian *Career* State Trooper, Florida Highway Patrol, 1966; Assistant Counselor, Gadsden County Juvenile Court, 1967-71; appointed Sheriff of Gadsden County on April 14, 1971; elected Sheriff in 1972; reelected, 1976, 1980 and 1984. *Honors* President, Chipola Junior



Sheriff McCarthy
Flagler County



Sheriff Seely
Escambia County

College student body, 1962-63; one of ten outstanding students, 1962-63; Gadsden County's Law Enforcement Officer of the Year, 1973; Past Chairman, Board of Directors, Florida Sheriffs Association; honored by Big Bend Law Enforcement Association for "heroic actions" leading to apprehension of kidnapper who attacked police officer; elected Vice President, Florida Sheriffs Association, 1981; President in 1982; elected to Board of Managers, Florida Sheriffs Self-Insurance Fund, 1984; appointed to Florida Governor's Commission on Child Support Enforcement, 1985; President, Rotary Club, 1986.



Sheriff Taylor
Franklin County

GILCHRIST COUNTY

Trenton

Sheriff Roy J. Rodgers (D)

Born Chiefland, Florida, March 27, 1932 *Education* public schools of Gilchrist County *Wife* Bessie *Children* Two *Church* Church of Christ *Career* Assistant Chief of Police, Chiefland; Chief of Police, Trenton; six years as U. S. Navy Shore Patrolman; law enforcement courses, Santa Fe Junior College, Gainesville; elected Sheriff, 1976; reelected, 1980 and 1984. *Military* U.S. Navy, 1951-1970 *Honors* Commander, Veterans of Foreign Wars; President, P.T.O.; member, Florida Sheriffs Association Board of Directors; Past President, Chapter 15, Florida Council on Crime and Delinquency; Past Worshipful Master, William "T" Carlton Lodge No. 46; Deputy Grand Master, 13th Masonic District, 1982; President, Suwannee River Shrine Club, 1982; Charter Member, Branford Shrine Club, 1982; member, Gainesville Shrine Club and Nomads.



Sheriff Rodgers
Gilchrist County

Trivia unworthy of pursuit

The first ship to pass through the Panama Canal (January 7, 1914) was the Alex Lavalley.



Sheriff Woodham
Gadsden County



Sheriff Rhoden
Hamilton County



Sheriff Henderson
Glades County

HAMILTON COUNTY

Jasper

Sheriff Charlie C. Rhoden (D)

Born Hamilton County, Florida, April 15, 1925 *Education* Public schools of Hamilton County *Wife* Nell *Children* Two *Church* Methodist *Career* Elected Sheriff in 1956, is currently serving his eighth term; *Military* U. S. Army, World War II; Army Reserve; Military Police.

HARDEE COUNTY

Wauchula

Sheriff Doyle Wesley Bryan (D)

Born Bowling Green, Florida, June 5, 1928 *Education* public schools, Hardee County; attended South Florida Junior College for special courses in General Police Administration *Wife* Kathryn *Children* Four *Church* Methodist *Career* Deputy and Chief Jailer, Hardee County Sheriff's Dept., 1972-75; Police Chief, city of Bowling Green, 1976-80; elected Sheriff, 1980; reelected, 1984; *Honors* Vice President, Bowling Green Businessmen's Club; President, Bowling Green Methodist Men's Club; member, Florida Sheriffs Association Board of Directors.



Sheriff Bryan
Hardee County

GLADES COUNTY

Moore Haven

Sheriff C. Russell Henderson (D)

Born Wauchula, Florida, December 16, 1936 *Education* public schools of Hardee County; Hardee High School, Wauchula, Florida *Wife* Janice *Children* Three *Church* Baptist *Career* attended Florida Highway Patrol Academy, 1957; served as Florida Highway Patrol Trooper until 1980; completed Basic Refresher, Intermediate and Advanced Police Standards training; attended Homicide Investigations school; appointed Sheriff of Glades County December 9, 1983; elected, 1984; *Honors* 1984-85, President, Glades County Youth Livestock Club; 1984, 1st Vice President, Moore Haven Lions Club.

HENDRY COUNTY

LaBelle

Sheriff Earl (Sermon) Dyess, Jr. (D)

Born Fort Myers, Florida, July 9, 1941 *Education* Graduate of Clewiston High School, Clewiston, Florida; completed courses at Palm Beach Junior College and Lee County Junior College *Wife* Kathleen Ann *Children* Three *Church* Assembly of God *Career* 18½ years of law enforcement experience as radio operator (dispatcher), road deputy, criminal investigator, drug investigator, and Assistant Chief Deputy; appointed interim Sheriff of Hendry County in 1980 after his father, Sheriff Earl S. Dyess, Sr., was murdered; elected Sheriff in 1984; *Military* U.S. Navy, three years *Honors* Drug Awareness Chairman, Clewiston Elks Lodge; Charter Member, Clewiston Informed Parents Association; elected Treasurer, Florida Sheriffs Association, 1987.



Sheriff Harrison
Gulf County

GULF COUNTY

Port St. Joe

Sheriff Al Harrison (D)

Born Escambia County, Florida, February 24, 1942 *Education* Graduated from Escambia High School, 1960; completed numerous law enforcement courses at the Florida Highway Patrol Academy, Gulf Coast Community College and the FBI National Academy. *Wife* Bonnie *Children* Three *Church* Baptist *Career* Four years of law enforcement experience in the U.S. Air Force; 20 years with the Florida Highway Patrol; elected Sheriff in 1984. *Military* U.S. Air Force *Honors* President, Wewahitchka Jaycees, two years; President, Wewahitchka Gator Backers, two years; 20 years as a Little League Baseball coach; two years as a scoutmaster in the Boy Scouts of America; District Director, Florida Peace Officers Association, one year; chosen as Outstanding Young Law Enforcement Officer by the Jaycees in 1973.

Trivia unworthy of pursuit

Praise the Lord and pass the ammunition. Chaplain Howell M. Forgy was credited with saying it during the attack on Pearl Harbor, December 7, 1941, and it became the title of a World War II song.



Sheriff Dyess
Hendry County

HERNANDO COUNTY

Brooksville

Sheriff Tom Mylander (R)

Born Baltimore, Maryland, May 12, 1942
Education Public schools of Pinellas County, Florida; attended Santa Ana Junior College, and graduated from Embry-Riddle Aeronautical University; received law enforcement education and training at Los Angeles County (California) Sheriff's Academy; and Pinellas County (Florida) Police Academy; *Wife* Sandy *Children* Three *Church* Methodist *Career* 7 years, Pinellas County Sheriff's Department, Corrections Division and Uniform Division, also involved in development of Aviation Division; three years, Hernando County Sheriff's Department, Detective Division with rank of Lieutenant; developed Aviation Division; promoted to Administrative Assistant to the Sheriff with rank of Major; 3½ years, Pasco County Sheriff's Department as Administrative Head and Chief Pilot, Aviation Division; started law enforcement career as reserve officer, Tustin, California; elected Sheriff in 1984; *Prior Public Office* member, Hernando County Aviation Authority *Military* U.S. Marine Corps *Honors* chosen Deputy of the Year, 1976, by Pinellas Park Elks Club.

HIGHLANDS COUNTY

Sebring

Sheriff Joe Sheppard (R)

Born Sarasota, Florida, December 22, 1933 *Education* Public schools and Florida State University *Wife* Marena *Children* Four *Church* Baptist *Career* Wildlife Officer, five years; FHP 11 years; attended FBI training sessions, National Sheriffs Institute, FBI Academy; National Institute of Corrections; elected Sheriff 1976, 1980 and 1984; *Military* U.S. Navy submarine service four years *Honors* member, Regional Planning Council Advisory Com.; Governor's Agriculture Crime Com.; Sebring Research and Development Board. Received Jaycees' Certificate of Appreciation, 1979; Florida Citrus Mutual Crime Unit Commendation; served as Sgt.-at-Arms, Florida Sheriffs Association, elected Vice-President, 1986, President, 1987; elected Chairman, Florida Sheriffs Youth Fund Board; and Chairman, Florida Sheriffs Association's Board of Directors, 1984; commended by American Legion Post #74 as Outstanding Police Officer for 1981; 32nd Degree Mason; Shriner.

HILLSBOROUGH COUNTY

Tampa

Sheriff Walter C. Heinrich (D)

Born Harrington Park, New Jersey, November 8, 1926 *Education* St. Petersburg Junior College, AA Degree in Police Administration, with honors; University of Tampa, BA Degree in Sociology and Criminology; also graduated from FBI National Academy; and Juvenile Officers Institute, University of Minnesota *Wife* Phyllis *Children* Three *Church* Methodist *Career* Tampa Police, 1949-70, to rank of Captain; Hillsborough Sheriff's Office, headed Crime Prevention Division and Criminal Investigation Div.; elected Sheriff, 1978, 1980 and 1984; police training instructor; also instructor, University of Tampa; interim lecturer, University of South Florida *Military* U.S. Navy, World War II *Honors* Consultant, Regional Institutes on Police Community Relations; Police Award of Valor, 1964; Outstanding Law Enforcement Officer, 1964/65, from Florida Council on Crime and Delinquency; Liberty Bell Award, 1971, from Tampa-Hillsborough Bar Association; board member, Boys and Girls Clubs of Greater Tampa; Silver Beaver Award, Boys Scouts of America; appointed by Governor to Criminal Justice Standards and Training Commission; member, University of Tampa's Board of Fellows.

HOLMES COUNTY

Bonifay

Sheriff Thomas F. Strickland (D)

Born Holmes County, August 26, 1930 *Education* Holmes County Public Schools; Florida Highway Patrol School; Office of Special Investigations School, Washington, D.C.; Advanced Intelligence School, Washington, D.C. *Wife* Shirley *Children* Three *Church* Baptist *Prior Occupation* Rancher *Career* former Special Agent with Office of Special Investigations (OSI); elected Sheriff in 1984; completed FDLE Management for Executives Course. *Military* U. S. Air Force *Honors* Member, Washington Holmes Criminal Justice Advisory Committee; Vice President, Holmes County Farm Bureau; Chairman, Holmes County Vocational Education Advisory Committee; Vice-Chairman, Poultry Advisory Committee, Florida Farm Bureau Federation; member, Poultry (meat) Advisory Committee, American Farm Bureau Federation; Past President and member of Board of Directors, Alabama-West Florida Poultry Producers Association; Past Presi-



Sheriff Heinrich
Hillsborough County



Sheriff Mylander
Hernando County



Sheriff Strickland
Holmes County



Sheriff Sheppard
Highlands County



Sheriff Dobeck
Indian River County



Sheriff Fortune
Jefferson County



Sheriff McDaniel
Jackson County



Sheriff McCray
Lafayette County

dent, member of Board of Directors, West Florida Electric Cooperative; member of Holmes-Washington Cattlemen's Association, Association of Former Intelligence Officers, and Association of former OSI Special Agents.

INDIAN RIVER COUNTY

Vero Beach

**Sheriff Richard (Tim)
Dobeck (R)**

Born Vero Beach, Florida, September 4, 1948 *Education* public schools, Indian River County; Indian River Community College; National Academy, Federal Bureau of Investigation; National Institute of Corrections' Executive Institute; Florida Department of Law Enforcement, Executive Institute; National Sheriffs Association, Executive Institute *Wife* Madge *Children* Six *Church* Baptist *Career* Two years as patrolman, Vero Beach Police Department; Ten years with Indian River County Sheriff's Department; elected Sheriff, 1980; reelected, 1984; graduated from FBI National Academy, 1981 *Honors* Vero Lodge 250 F&AM, Scottish Rite Mason Shrine; Red Cross Executive Board; Kiwanis Club; Indian River County Mental Health Association, Executive Board; Florida Intelligence Unit; National Child Safety Council; Civil Defense, Executive Board; Vero Beach Jaycees; Spouse Abuse Board of Directors; Police Advisory Board, Indian River Community College; elected Florida Sheriffs Association Secretary, 1986; also served on Board of Directors.

JACKSON COUNTY

Marianna

Sheriff John P. McDaniel (D)

Born Jackson County, Fla., October 9, 1940 *Education* public schools of Jackson County; attended Chipola Junior College and Florida A & M University *Children* Two *Church* Baptist *Career* 280-hour basic law enforcement course required by Police Standards Board; 40-hour refresher course, Police Standards Board; drug enforcement school; homicide investigation school; 10 years with financial institution; four years, Chief Deputy, Jackson County Sheriff's Department; one year with Sneads Police Department as patrolman; elected Sheriff, 1980; reelected, 1984; *Military* Florida National Guard, U. S. Navy *Honors* Past Master, Harmony Lodge No. 3; member, Masonic Lodge, York Rite Bodies, Ambassador Hadji Shrine Temple; Panhandle Toastmasters, Elks Lodge No. 1516 and Moose

Lodge; member Florida Sheriffs Association Board of Directors, and Florida Sheriffs Youth Ranches Governing Board; elected Vice Chairman, Sheriffs Association Board of Directors, 1987.

JEFFERSON COUNTY

Monticello

**Sheriff Kenneth W.
Fortune, Sr. (D)**

Born Toluca, North Carolina, May 25, 1944 *Education* public schools of Burke County, N.C. and Spartanburg County, S.C.; Gardner-Webb College; Tallahassee Community College; Florida Highway Patrol Training Academy; Executive Institute (FDLE); *Wife* Wanda *Children* Three *Church* Baptist *Career* Florida Highway Patrol, 12 years and three months; sworn-in as interim Jefferson County Sheriff, April 16, 1984; elected Sheriff in 1984; *Military* U. S. Navy; *Affiliations* Kiwanis Club, Masonic Lodge; *Honors* Member, Florida Sheriffs Association Legislative Committee, 1985-86; elected to Sheriffs Association Board of Directors, 1987; Treasurer, Sheriffs for Effective Law Enforcement.

LAFAYETTE COUNTY

Mayo

Sheriff Bobby McCray (D)

Born Mayo, Florida, March 6, 1939 *Education* Graduate, Lafayette High School; attended Lively Technical School, Tallahassee; Plans, Operations and Disaster Preparedness Training at Florida State University; Police Standards Training; FDLE Executive Institute; Crimes Against Persons, Jail Management, Hazardous Materials, Arson Investigations and Homicide Investigations Schools; National Sheriffs Institute *Wife* Marion *Children* Two *Church* Baptist *Career* Chief Deputy for nine years with Lafayette County Sheriff's Department; elected Sheriff, 1980; reelected 1984; *Military* U. S. Army *Honors* Lafayette County Development Authority; President of Mayo Jaycees, 1967-68; Outstanding Jaycee, 1967; Distinguished Service Award, 1968; Master Mason, Mayo Masonic Lodge, No. 119; elected Chaplain of the Florida Sheriffs Association, 1984; member, Florida Sheriffs Association Board of Directors.

Trivia unworthy of pursuit

The first Republican candidate for President was John C. Fremont, whose nickname, because of his background as an explorer, was "Pathfinder."

LAKE COUNTY

Tavares

Sheriff Noel E. Griffin, Jr. (R)

Born Eustis, Florida, September 7, 1928
Education attended University of Florida
Children Three *Church* Presbyterian
Career Deputy Sheriff; investigator for State Attorney's Office; rancher; elected Sheriff, 1980; reelected, 1984; *Military* U. S. Navy *Honors* former chairman, Lake County Soil & Water Conservation Commission; Director, Lake County Cattle-men's Association; member, Florida Sheriffs Association Board of Directors.

LEE COUNTY

Ft. Myers

Sheriff Frank N. Wanicka (R)

Born Philadelphia, Pennsylvania, November 2, 1937 *Education* public schools of Wildwood, N. J. and Fort Myers; attended University of Florida *Wife* Anne *Children* Two *Church* First Assembly of God *Career* Graduate of Southwest Florida Law Enforcement Academy, Bureau of Narcotics and Dangerous Drugs School, Executive Development Seminar for Law Enforcement held at the FBI Academy in Quantico, Va., the National Sheriffs' Institute at University of S. California, Florida Department of Law Enforcement Executive Institute; served with Florida Marine Patrol, three years, Ft. Myers Police Department, five years, Lee County Sheriff's Department, two years; elected Sheriff of Lee County in 1972; reelected in 1976, 1980 and 1984. *Military* U. S. Army, 1958-60 *Honors* Named Outstanding Young Law Enforcement Officer in 1970 by Ft. Myers Jaycees; Treasurer of Florida Sheriffs Association, 1974-79; received Kiwanis Decency Award, 1979.

LEON COUNTY

Tallahassee

Sheriff Eddie Boone (D)

Born Valdosta, Georgia, April 5, 1939 *Education* public schools of Lowndes County, Georgia; graduate, 100th session of FBI National Academy *Wife* Melanie *Children* Two *Church* Baptist *Career* FBI Technician, 1957-58; Florida Sheriffs' Bureau fingerprint technician, 1959-60; Deputy Sheriff, Bay and Leon Counties, 1961-66; Special Agent, Florida Sheriffs' Bureau, 1966-67; Florida Department of Law Enforcement experience: Special Agent Investigator; Bureau Chief, Organized Crime Bureau; North Florida Regional Field Supervisor, elected Sheriff, 1980; reelected, 1984; has attended workshops and

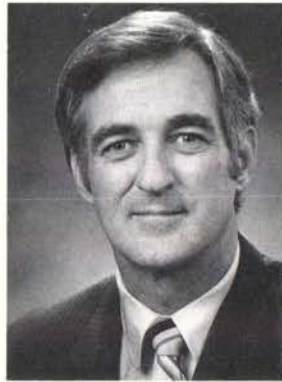

Sheriff Wanicka
Lee County

seminars dealing with organized crime, narcotics and dangerous drugs, law enforcement management, criminal law, *Military* Florida National Guard, 1962-68 *Honors* Respect for Law Commendation, Tallahassee Optimist Club; Master Mason, Jackson Lodge No. 1; Tallahassee Scottish Rite Bodies, 32nd Degree; Tallahassee Shrine Club, Morocco Temple; Chairman, Board of Directors, Florida Sheriffs Association, 1986; Sons of the American Revolution Law Enforcement Commendation Medal, 1983; appointed October 10, 1984, to a four-year term on the newly-created Bail Bond Regulatory Board; Chairman, Board of Directors, Florida Sheriffs Association, 1986; Legislative Committee Chairman, Florida Sheriffs Association, 1986-87.

LEVY COUNTY

Bronson

Sheriff Pat Hartley (D)

Born Morriston, Florida, June 18, 1925 *Education* public schools of Levy County and Plant City *Wife* Mora *Children* Seven *Church* Baptist *Career* Florida Law Enforcement Academy Command Course; served as Levy County Sheriff from 1964-1976; was a realtor and in used car business; reelected Sheriff, 1980 and 1984; *Military* U. S. Army Engineers, World War II *Honors* Past Chairman, Regional Subcommittee, Governor's Council on Criminal Justice, also Criminal Advisory Board for Regional Planning Council and advisory board for law enforcement training at Santa Fe Junior College; past member, Board of Directors and Legislative Committee, Florida Sheriffs Association, currently Sgt.-at-Arms; member, Scottish Rite, Masons, Eastern Star (Past Worthy Patron, 1973, 1979), Disabled American Veterans, American Legion, Lions, Moose; received Levy County 4-H Meritorious Service Award; Distinguished Service Award from Criminal Justice Advisory Committee.



Sheriff Griffin
Lake County



Sheriff Hartley
Levy County



Sheriff Boone
Leon County



Sheriff Revell
Liberty County



Sheriff Peavy
Madison County



Sheriff Holt
Martin County



Sheriff Wells
Manatee County



Sheriff Moreland
Marion County

LIBERTY COUNTY

Bristol

Sheriff Harrell W. Revell (D)

Born Bristol, Florida, April 2, 1927 *Education* public schools of Liberty County *Wife* Millie *Children* Seven *Church* Baptist *Career* Military Police; Elected Sheriff in 1976; reelected, 1980 and 1984; certified by the Florida Department of Law Enforcement Executive Institute; *Military* retired after 20 years with 82nd Airborne Division; military duty included four years in the Military Police as a game warden assigned to the Ft. Bragg reservation; *Affiliations* Lions Club, Masonic Lodge *Honors* Elected to Florida Sheriffs Association Board of Directors, 1987.

MADISON COUNTY

Madison

Sheriff Joe C. Peavy (D)

Born Concord, Florida, November 8, 1933 *Education* public schools of Havana, Florida; attended Berry Schools, Mount Berry, Georgia *Wife* Shirley *Children* Three *Church* Baptist *Career* Completed Florida Highway Patrol Training Academy; 16 years with the Highway Patrol, five years as Corporal supervising FHP station covering Madison and Jefferson Counties; Madison County Sheriff's Department, four months; elected Sheriff in 1972 without opposition; won reelection in 1976 with 92 percent of the vote; reelected, 1980; reelected again in 1984 without opposition; *Military* Military Police, U. S. Paratroops, three years *Honors* President, Madison Lions Club, 1970-71; Past Director, Secretary, Treasurer and Sgt.-at-Arms, Florida Sheriffs Association.

MANATEE COUNTY

Bradenton

Sheriff Charlie Wells (R)

Born Bonifay, Florida, November 20, 1944 *Education* AS Degree in Criminology; attended Manatee Junior College, Indiana University and St. Leo College. *Wife* Leslie *Children* Three (one deceased) *Church* Baptist *Career* Florida Highway Patrol Trooper, 15½ years; Chief of Police, Bradenton, 2 years; State Attorney's Investigator, 1 year; elected Sheriff in 1984; *Honors* Florida Law Enforcement Officer of the Year by the VFW, 1972; runner-up for same award, 1973; Florida Trooper of the Year nominee, 1972; Kiwanis International Medal of Valor, 1973; member, Florida Sheriffs Youth Ranches, Inc., Governing Board.

MARION COUNTY

Ocala

Sheriff Don Moreland (D)

Born Dawson, Georgia, January 19, 1935 *Education* public schools of Dawson, Georgia, Central Florida Community College *Wife* Anita *Children* Five *Church* Lutheran *Career* Ocala police, 1956-57; Marion County Deputy, 1957-72; attended training schools held by U. S. Treasury Dept., FBI, Fla. Police Academy, Fla. Law Enforcement Academy, National Sheriffs Institute, National Institute of Corrections; graduate, FBI National Academy; Police Executive Institute; Organized Crime Institute; certified police instructor; elected Sheriff 1972, 1976, 1980, and 1984; *Military* U. S. Navy, 1952-56 *Honors* Former Chairman, Marion County Law Enforcement Officers Association; member advisory committee, Central Florida Community College; Distinguished Service Award for Law Enforcement from Florida Council on Crime and Delinquency, 1975; member, Governor's Commission on Criminal Justice Standards and Goals; appointed to Police Standards and Training Commission, 1977; former trustee, Florida Sheriffs Boys Ranch, Girls Villa and Youth Fund; currently Chairman, Florida Sheriffs Youth Ranches, Inc., Board of Directors; VFW; elected President of Florida Sheriffs Association, 1981; Chairman, Governor's Criminal Justice Standards & Training Commission, 1981-83; Lifetime Member, DAV; Member, Board of Directors for Marion County United Way for 1986; Member, IACP, NSA, Florida Police Chiefs Association.

MARTIN COUNTY

Stuart

Sheriff James D. Holt (R)

Born Indiantown, Florida, February 13, 1932 *Education* Public schools of Martin County *Wife* Merriam *Children* Two *Church* Baptist *Career* Deputy Sheriff for nine years; Special Investigator, Hotel and Restaurant Commission, one year; Deputy U.S. Marshal, two years; attended Bureau of Narcotics and Dangerous Drugs training school and U.S. Marshals' training school, both in Washington, D.C.; elected Sheriff in 1972; reelected in 1976, 1980 and 1984; *Military* U.S. Army *Honors* member, Board of Directors, Florida Sheriffs Association, previously served as Sergeant-at-Arms and Vice President; member, Governing Board, Florida Sheriffs Youth Ranches, Inc.

MONROE COUNTY

Key West

Sheriff William A. Freeman, Jr. (D)

Born Key West, Fla., May 28, 1929 *Education* public schools of Monroe County; Insurance School, Insurance Company of North America, Philadelphia, Pa.; Associate of Science Degree in Police Administration, Florida Keys Community College, 1983; BS Degree, Criminal Justice, Thomas A. Edison State College (N.J.), 1985; *Wife* Shirley *Children* Three *Church* Catholic *Career* Elected Sheriff in 1976; reelected 1980 and 1984; County Commissioner, 1955 thru 1974; State Representative, 1974 thru 1976 *Honors* Jaycees Good Government Award, 1963-75; "Outstanding Democrat," Monroe County, 1976; Leadership Award, Veterans' Council of Key West, 1974; member, Moose and Elks Clubs.

NASSAU COUNTY

Fernandina Beach

Sheriff Lawrence E. Ellis (D)

Born Jacksonville, Florida, March 19, 1940 *Education* graduated from Paxon High School, Jacksonville, Florida; attained certification by Florida Police Standards Council; attended numerous Crime Scene Investigation Schools. *Wife* Connie *Children* Six *Church* Assembly of God *Prior Occupation* Director of Transportation, Nassau County School Board. *Career* 19 years law enforcement experience, including 16 years with the Nassau County Sheriff's Department and three years with the Hilliard, Florida, Police Department; elected Sheriff in 1984; *Honors* member, Masonic Lodge No. 208; West Nassau Chamber of Commerce; Nassau County Farm Bureau; Nassau County Fair Association.

OKALOOSA COUNTY

Crestview (County Seat)

Shalimar (Main Office)

Sheriff Larry E. Gilbert (D)

Born Panama City, Florida, October 18, 1946 *Education* Chipola Junior College; BS in Criminology from Florida State University; Florida Banking School *Wife* Connie *Children* Two *Church* Methodist *Career* State Fire Marshal's Office, four years; Sunshine State Bank, nine years; elected Sheriff, 1980; reelected, 1984. *Honors* Member, past president, Ft. Walton Beach Civitan Club; Chairman of Salvation Army Advisory Board; member, Lions Club.



Sheriff Lamar
Orange County



Sheriff Ellis
Nassau County

OKEECHOBEE COUNTY

Okeechobee

Sheriff O.L. Raulerson (D)

Born Okeechobee, Florida, August 17, 1941 *Education* Okeechobee County public schools *Wife* Judy *Children* Two *Church* Baptist *Career* Florida Highway Patrol for six years; Highlands County (Sebring) deputy sheriff and Chief Deputy Sheriff; appointed Sheriff of Highlands County in 1970; elected Sheriff of Highlands County in 1972; Special Agent with Florida Department of Law Enforcement in Tampa and Fort Myers; became Chief Deputy Sheriff in Okeechobee County in 1981; appointed Sheriff of Okeechobee County December 5, 1986, following the death of Sheriff John Collier; appointed term will end early in January, 1989; formerly served on the Florida Sheriffs Association's Board of Directors *Military* U. S. Air Force.



Sheriff Gilbert
Okaloosa County

ORANGE COUNTY

Orlando

Sheriff Lawson Lamar (D)

Born West Palm Beach, Florida, April 5, 1942 *Education* AA Degree, University of Florida; B. Ed. Degree, with honors, University of Miami; Juris Doctor Degree, with honors, University of Florida; *Wife* Jo Ann *Children* Three *Church* Episcopal *Career* Chief Assistant State Attorney, Ninth Judicial Circuit; aided in revisions of Florida's arson, inhumane treatment of animals and mandatory sentencing laws; elected Sheriff, 1980; reelected, 1984; teaches at University of Louisville, Valencia Community College, University of Central Florida; *Military* Captain, U. S. Army Airborne Military Intelligence; Viet Nam veteran; Bronze Star, Army Commendation Medal and other U. S. and foreign medals. *Honors* Member, Police Executive Research Forum, Flor-



Sheriff Freeman
Monroe County



Sheriff Raulerson
Okeechobee County



Sheriff Fornes
Osceola County



Sheriff Wille
Palm Beach County



Sheriff Gillum
Pasco County



Sheriff Coleman
Pinellas County

ida and Orange County Bar Associations, National Sheriffs' Association, Florida Association of Police Attorneys, National District Attorneys' Association; Past President, Orange County Criminal Justice Council and Orange County Chapter of American Criminal Justice Association; past General Counsel, Florida Intelligence Unit; and Chairman, Prosecution Subcommittee, Governor's Alcohol and Highway Safety Task Force; member, Governor's Commission on the Statewide Prosecution Function, and Governor's Juvenile Justice Delinquency Prevention Advisory Group; awarded DeMolay Legion of Honor; County Chairman "No Casinos, Inc"; Lecturer, Child Sexual Assault, Panel of National Council of Family Court Judges.

OSCEOLA COUNTY

Kissimmee

Sheriff Bob Fornes (D)

Born Kissimmee, Florida, October 1, 1938 *Education* graduated from Osceola High School, Kissimmee; attended courses offered by Valencia Community College, Rollins College and the University of Virginia; graduated from FBI National Academy, J.C. Stone Police Academy, Southern Police Institute Management School and National Sheriffs Institute; Law Enforcement Executive Development Course, Washington, DC; attended courses and seminars on Hostage Negotiations, Disciplinary Problems, Computers in Law Enforcement, Blood Stain Evidence, Basic and Advanced Fingerprint Analysis, Identi-Kits, Civil Liability, Blood-Alcohol Testing and Accident Investigations; *Wife* Marjorie *Children* Three *Church* Baptist *Career* 22 years of law enforcement experience, including 16 years as Chief Deputy in the Osceola County Sheriff's Department; elected Sheriff in 1984; *Honors* chosen Police Officer of the Year by Kissimmee/St. Cloud Jaycees, 1973; received Award for Meritorious and Distinguished Service from St. Cloud chapter, VFW; member, FBI National Academy Associates, Central Florida Law Enforcement Council, Central Florida Law Enforcement Round Table for Computer Study and Osceola County Crime Commission; member, Florida Sheriffs Youth Ranches, Inc., Board of Directors.

Trivia unworthy of pursuit

History remembers him as V.I. Lenin, also as Nikolai Lenin, but his real name was Vladimir Ilyich Ulyanov.

PALM BEACH COUNTY

West Palm Beach

Sheriff Richard P. Wille (R)

Born Port Huron, Michigan, January 15, 1929 *Education* public schools of Port Huron, Mich.; AA Degree, Criminal Justice, Palm Beach Junior College; attended Eastern Michigan College of Commerce; BS Degree, Criminal Justice, Florida Atlantic University *Wife* Sherry *Children* Five *Career* St. Clair, Michigan, Deputy Sheriff, six years; Chief of Police, North Palm Beach, 12 years; graduate, FBI National Academy; completed courses in: Police Executive Development, Tallahassee Community College; Criminal Investigation, Wayne University; Community Relations, Michigan State College; was instructor at Palm Beach Junior College in Police Career Development and Police Management; elected Sheriff in 1976 and reelected in 1980 and 1984; graduated from National Sheriffs' Association Institute, 1977 *Military* U. S. Marine Corps *Honors* member, Board of Directors, State Police Chiefs Association; Past President, Palm Beach County Chiefs Association; Chairman and President, Commission on Accreditation for Law Enforcement Agencies; Chairman, National Sheriffs' Association Drug Enforcement Committee; elected to Florida Sheriffs Association's Board of Directors; member, Board of Directors, National Sheriffs Association.

PASCO COUNTY

Dade City

Sheriff Jim Gillum (R)

Born Pittston, Pennsylvania, October 4, 1943 *Education* attended Hillsborough Community College and University of South Florida, Tampa; graduate of Tampa Police Academy; 1,200 hours of specialized training; graduate of Redstone Arsenal and National Sheriffs Institute; *Wife* Patricia *Children* Three *Church* Catholic *Career* 11 years, Tampa Police Department; elected Sheriff, 1984 *Honors* Sertoma awards: GEM, 1975; Centurion, 1976; Tribune, 1977; *Affiliations* Correctional Advisory Board; Chairman, PHCC Police Academy Advisory Committee; Law Enforcement/Criminal Justice Advisory Board; Board of Directors, St. Jude's Children's Research Hospital; Florida Sheriffs Association Legislative Committee; Red Cross Advisory Committee; International Association of Chiefs of Police; National Association of Chiefs of Police; Florida Police Chiefs Association; National Sheriffs Association; Florida

Criminal Justice Educators' and Trainees' Association and American Association of Correctional Officers.

PINELLAS COUNTY

Clearwater

Sheriff Gerard A. "Gerry" Coleman (R)

Born New York City, September 17, 1938
Education St. Leonard's Academy, Brooklyn, N. Y.; AS Degree, St. Petersburg Junior College; AA and BA Degrees, St. Leo College; completed course work for MA Degree at University of South Florida; graduated from St. Petersburg Police Academy, Southern Police Institute at the University of Louisville, FBI National Academy, National Sheriff's Institute
Wife Barbara
Children Three
Church Roman Catholic
Career Special Investigator for State Attorney; with Pinellas County Highway Patrol, 1959-60; with Pinellas County Sheriff's Department since 1960; elected Sheriff in 1980 and 1984; *Military* National Guard, U.S. Army Reserve; member, Veterans of the 7th Regiment; member, Association of the U.S. Army; *Honors* member, Florida Sheriffs Association Board of Directors, elected Chairman, 1987; also member, Florida Sheriffs Youth Ranches, Inc., Governing Board; Board of Directors member, Girls Clubs of Greater Seminole; named "Outstanding Elected Republican Official of 1982"; "Man of the Year" Award, North Pinellas Republican Club, 1984; received Christopher Columbus Lodge "Outstanding Citizen Award"; also Attorney General's "Outstanding Achievement in Crime Prevention Award."

POLK COUNTY

Bartow

Sheriff Lawrence W. Crow, Jr. (R)

Born Glen Dale, West Virginia, July 29, 1942
Education Public schools, Lakeland, Florida; received Associate Degree in Police Science, Polk Community College, Winter Haven, 1973; Bachelor of Science Degree, Police Administration, Rollins College, Winter Park, Florida 1975
Wife Wanda
Children Two
Church Baptist
Career Joined Lakeland Police Department in 1962 as a cadet; Graduated from FBI National Academy, 1979; attended IACP training schools; Appointed Lakeland Police Chief, 1980; appointed Sheriff of Polk County, 1987
Military U.S. Navy 1960-62, 6th Fleet, Europe
Honors Chosen as the outstanding alumnus of Polk Community College in 1984.

PUTNAM COUNTY

Palatka

Sheriff E. W. Pellicer (D)

Born Bunnell, Florida, May 30, 1925
Education public schools of Flagler County
Wife Pauline
Children Two
Church Baptist
Career Deputy Sheriff for six years; elected Sheriff in 1954; (two-year term); currently serving eighth full term
Honors Past President, Florida Sheriffs Association; Past President, National Sheriffs' Association; member, Board of Directors of Putnam County Alcohol and Drug Council; Board of Directors, Rodeheaver Boys Ranch; chairman, Putnam County Unit of Salvation Army.



Sheriff Crow
Polk County

ST. JOHNS COUNTY

St. Augustine

Sheriff Neil Perry (D)

Born St. Augustine, Florida, May 19, 1945
Education AA Degree in Criminal Justice, Cum Laude, St. Johns River Community College
Wife Syd
Children Four
Church Presbyterian
Career 18 years' experience in law enforcement, including: reserve officer, St. Augustine Police Department, 1968-74; patrol deputy, St. Johns County Sheriff's Department, 1974-78; detective, St. Johns County Sheriff's Department, 1978-84; Certified Police Instructor, 1976-84; completed Florida Police Standards Career Development Courses in Police Administration, Police Supervision, Criminal Investigations, Crisis Intervention; elected Sheriff, 1984.
Military Florida National Guard, 1962 to present, currently holding rank of Major, assigned as Training Development Officer, Florida National Guard Military Academy; *Honors* Florida Commendation Medal, Army Achievement Medal, Army Commendation Medal, Florida Meritorious Service Award; Outstanding Young Law Enforcement Officer, 1979, awarded by St. Augustine Jaycees; Distinguished Service Award from Florida Sheriffs Association; Board of Directors, Florida Sheriffs Youth Ranches, Inc.; Board of Directors, SPF Group, Inc.; President, Kiwanis Club of Historic St. Augustine.



Sheriff Perry
St. Johns County



Sheriff Pellicer
Putnam County

ST. LUCIE COUNTY

Ft. Pierce

Sheriff Bobby Knowles (R)

Born Fort Pierce, Florida, November 14, 1940
Education Fort Pierce Public Schools; Indian River Community College, AS Degree, Criminal Justice; Florida Atlantic University, BAA Degree, Criminal Justice; graduate, Police Academy,



Sheriff Knowles
St. Lucie County



Sheriff Coffman
Santa Rosa County



Sheriff Monge
Sarasota County



Sheriff Adams
Sumter County



Sheriff Polk
Seminole County

also Zonn Institute of Polygraph and DEA drug training school *Wife Ann Church Presbyterian Career* 1959-61, U.S. Marine Corps, Military Policeman; 1967-1984, Criminal Investigator, State Attorney's Office, 19th Judicial Circuit; also served as administrative assistant to State Attorney and Commander of Drug Task Force; elected Sheriff, 1984 *Military Florida National Guard*, 1956-1958; U.S. Marine Corps, 1958-1966, Combat Action Ribbon, Presidential Unit Citation, Vietnamese Cross of Gallantry, Vietnam Campaign Medal and Service Medal; U.S. Marine Corps Reserve, 1971-73; U.S. Army Reserve, 1973 to present, MSG military policeman, 3220th USAR garrison, West Palm Beach; received Army commendation with "V" device for heroism, Cuban Resettlement Program, Ft. Indian-town Gap, Pennsylvania *Honors* Past President, Florida Prosecutors Investigators Association; member, Fort Pierce Rotary Club, VFW; Port St. Lucie Chamber of Commerce, St. Lucie County Chamber of Commerce, County Chairman for "No Casinos 1986," National Sheriffs Association, Moose Lodge, Port St. Lucie Republican Club and St. Lucie County Republican Club.

SANTA ROSA COUNTY

Milton

Sheriff Mauriece Coffman, Jr. (D)

Born Fulton, Kentucky, October 31, 1929 *Education* public schools of South Fulton, Tennessee; Bruce Business Institute of Accounting, Martin, Tennessee; completed law enforcement courses offered by Pensacola Junior College, and Valencia Community College, Orlando *Wife Shirley Children Four Church Methodist Career* 15 years in law enforcement, including eight years as Chief Investigator, Santa Rosa County Sheriff's Department; two years as Chief Investigator, Milton Police Department; elected Sheriff in 1984. *Military* U.S. Air Force *Honors* chosen Officer of the Year, 1977, for pioneering efforts in the use of hypnosis in criminal investigations.

SARASOTA COUNTY

Sarasota

Sheriff Geoffrey Monge (R)

Born Sterling, Illinois, April 2, 1945 *Education* Bachelor's Degree, Sociology, Washington University, St. Louis, MO; Master's Degree, Criminology, Florida State University; graduated from FBI National Academy *Wife Pat Children Two Church Methodist Career* 8½ years

with Florida Department of Law Enforcement, last assignment Special Agent-in-Charge, Orlando Field Office; began Sarasota County Sheriff's Department career on August 1, 1977, as Detective Captain; advanced to Director of Police Services, Chief Deputy and (appointed) Sheriff; elected Sheriff in 1984; *Honors* Charter President, Sarasota County Criminal Justice Council, 1979; President, Big Brothers/Big Sisters, 1982-83; Charter Board Member, Community Control Council and Community Coalition of Families, 1979; Rotarian and member of Elks Lodge; Sunday School teacher and usher at Trinity United Methodist Church; President, Rotary Club of Sarasota.

SEMINOLE COUNTY

Sanford

Sheriff John E. Polk (R)

Born Tampa, Florida, December 3, 1931 *Education* public schools of Tampa; University of Tampa *Wife Dorothy Jean Children Two Church Baptist Career* FHP 10 years; graduate, FBI Academy, National Sheriffs' Institute; elected Sheriff, 1968; reelected 1972, 1976, 1980 and 1984. *Military* U. S. Army *Honors* Past Master, Sanford Shrine; Chairman, Regional Planning Council; served as director and Vice President, Florida Sheriffs Association; served as President, 1979; serving as Chairman of Board of Managers, Florida Sheriffs' Self-Insurance Fund; reelected to Florida Sheriffs Association's Board of Directors, 1984 and 1985.

SUMTER COUNTY

Bushnell

Sheriff James L. (Jamie) Adams, Jr. (D)

Born Fenholloway, Florida, December 5, 1940 *Education* public schools of Taylor County; AA Degree St. Leo College; numerous state and federal schools on law enforcement and administration; National Academy of Corrections *Wife Betty Children Two Church Assembly of God Career* Wildlife Officer, Florida Game and Fresh Water Fish Commission; elected Sheriff, 1980; reelected, 1984 *Military* U. S. Army, 82nd Airborne Division *Honors* Past Master, Masonic Lodge No. 30; Order of Eastern Star; Bahia Shrine Temple; Loyal Order of the Moose, Lodge No. 1179; South Sumter High School Advisory Committee; South Sumter FFA Alumni; D.A.V.; Commissioner, Boy Scouts of America, Withlacoochee Dis-

trict; Chairman, Advisory Committee, Boy Scout Troop 313; Withlacoochee Vo-Tech, Law Enforcement Advisory Committee; Law Enforcement Coordinating Committee, Middle District of Florida.

SUWANNEE COUNTY

Live Oak

Sheriff Robert Leonard (D)

Born Live Oak, Florida, March 23, 1933
Education public schools in Live Oak; attended East Tennessee State College, Johnson City, TN; *Wife* Carol *Children* One Church Baptist *Career* Florida Highway Patrol Trooper, 1963-68; Beverage Agent, Division of Beverage, 1968-72; elected Sheriff in 1972; reelected in 1976, 1980 and 1984; *Military* U. S. Army, 1953-55; Florida National Guard, 1955 to present; *Honors* Served on Florida Sheriffs Boys Ranch, Girls Villa and Youth Fund Boards of Trustees; past member, Florida Sheriffs Youth Fund.

TAYLOR COUNTY

Perry

Sheriff Quentin Whittle (D)

Born Moultrie, Georgia, March 2, 1932
Education public Schools of Gadsden County, Florida *Wife* Thais *Children* Three Church Baptist *Career* Served 25 years with the Florida Highway Patrol as a Trooper and Traffic Homicide Investigator, 1956-1982; elected Sheriff, 1984. *Military* U. S. Navy *Honors* Florida Highway Patrol Trooper of the Year, 1965; Outstanding Law Enforcement Officer Award, Taylor County, 1970.

UNION COUNTY

Lake Butler

Sheriff Jerry Whitehead (D)

Born Lake City, Florida, September 27, 1953 *Education* Union County High School *Wife* Bobbie *Children* Two Church Christian Church *Prior Occupation* repairman, Florida Hydrocarbons; *Career* gained a basic knowledge of law enforcement from his father, former Union County Sheriff John H. Whitehead, who retired at the end of 1984; Jerry was elected Sheriff in 1984; *Honors* member, Florida Council on Crime and Delinquency; President and board member, Union County Parents Association; elected Secretary, Florida Sheriffs Association, 1987.

Trivia unworthy of pursuit

Spiders, Octopi, and Lobsters all have eight legs, but all have been outdid by the Squid, a ten-legger.

MARCH-APRIL 1987



Sheriff Whittle
Taylor County



Sheriff Leonard
Suwannee County

VOLUSIA COUNTY

DeLand

Sheriff Edwin H. Duff II (D)

Born Bronx, New York, March 14, 1911
Education public schools of Rockville, Maryland, and Washington, D.C.; attended George Washington University for pre-law; received LLB Degree from Columbus University in 1940 *Children* Three Church Catholic *Career* FBI Agent for 27 years; rated by FBI as an "Outstanding Criminal Investigator"; Senior Resident Agent for the FBI in Daytona Beach from April, 1947, until his retirement in December, 1967; also served as FBI instructor specializing in judo and defensive tactics for 20 years; elected Sheriff in 1968; reelected in 1972, 1976, 1980, 1984; *Honors* served on Florida Sheriffs Boys Ranch Board of Trustees; former member, Florida Sheriffs Association Board of Directors; served as Secretary of Florida Sheriffs Association in 1977 and 1978.



Sheriff Harvey
Wakulla County



Sheriff Whitehead
Union County

WAKULLA COUNTY

Crawfordville

Sheriff David F. Harvey (D)

Born Tallahassee, Florida, November 27, 1949 *Education* public schools of Wakulla County; AA Degree, Chipola Junior College, Marianna; BS Degree in Criminology, Florida State University; graduate credits, University of Virginia; *Wife* Rhonda *Children* One Church Baptist *Career* Florida Parole Commission, four years; elected Sheriff in 1976; reelected, 1980 and 1984; graduated from National Sheriffs' Institute, University of Southern California, FBI National Academy; National Institute of Corrections; Police Executive Institute; *Honors* Master Mason, Crawfordville Masonic Lodge No. 294; Tallahassee Scottish Rite Bodies, 32nd Degree; Tallahassee Shrine Club,



Sheriff Duff
Volusia County



Sheriff McMillian
Walton County



Sheriff Peel
Washington County

Morocco Temple; Crime Information Systems Council, 1978-82; Chairman, Florida Sheriffs Association's Legislative Committee, 1981; Region III Police Standards Training Advisory Council; Florida Council on Criminal Justice, 1979-82, Vice Chairman; charter member Big Bend Narcotics Task Force; President, Crawfordville P.T.O., 1980; selected Outstanding Law Enforcement Officer for 1980 by Coastal Optimist Club; President, Wakulla Men's Association, 1984-85; Outstanding Young Men of America, U.S. Jaycees; member, Board of Managers, Florida Sheriffs Self-Insurance Fund; Past President, Florida Sheriffs Association, 1984.

WALTON COUNTY

DeFuniak Springs

**Sheriff Quinn A.
McMillian (D)**

Born DeFuniak Springs, Florida, August 15, 1940 *Education* Walton High School, DeFuniak Springs *Wife* Rebecca Church Baptist *Career* Walton County Sheriff's Department, deputy and investigator for five years; graduate of Police Standards & Training School, and Crime Scene Evidence Technology School, Okaloosa-Walton Junior College; Homicide Investigation School, St. Petersburg Junior College; breathalyzer courses at Washington-Holmes Area Vo-Tech School; attended Executive

and Civil Liability Course, Executive and Time Management Course, Executive and Personnel Course at Florida Department of Law Enforcement; the Law Enforcement Academy Executive Institute; Psychological Interrogative Techniques and Investigative Hypnosis at Regional Investigators Conference; National Conference on Violence at Florida Department of Law Enforcement; Organized Crime Institute; *Military* U. S. Army, 1963-65.

WASHINGTON COUNTY

Chipley

Sheriff Fred Peel (D)

Born Marianna, Fla., December 14, 1946 *Education* public schools of Washington County; BS Degree, University of Florida; MS Degree, University of West Florida *Wife* Jayne *Children* Two *Church* Presbyterian *Career* Graduated National Sheriffs' Institute, 1977, National Institute of Corrections, 1980; 600 hours of training, Florida Police Standards Council; certified police training instructor; elected Sheriff, 1976, reelected, 1980 and 1984; graduated from FBI National Academy, 1982. *Military* Major, National Guard; U. S. Army Ranger; *Honors* elected Chairman of Board of Directors, Florida Sheriffs Association, 1981; appointed by Governor to State Medical Examiners Commission; Past President, Chipley Kiwanis Club; Past President, Florida Sheriffs Association.



A Sheriff's Oath of 1634



The Oath quoted in full below was sworn by Captain William Stone, first Sheriff of Accomack (State of Virginia) on July 5, 1634.

"Ye shall sweare that well and truely kepe the King's Right and all that belongeth to the Crowne.

"You shall truely and rightfully treat the people of the Sheriffwicke, and do right as well to the poore as to the Ritch in all that belonged to your office.

"You shall doe no wrong to anie man for anie guift or other behest or promise of goods for favour nor hate.

"You shall disturb noe man's rights. You shall truely returne and truely serve all the King's

writts as ffar forthe as shall be to you coming.

"You shall take noe Bayliffe into your service but such as you will answer for.

"You shall make such of yor Bayliffes to take such oath as you make yourseffe in that belongeth to your occupation.

"You shall be dwelling in your own ynn ysons (proper persons?) within your Bayliewicke for the tyme that you shall be in the same office, except you are otherwise licensed by the Governor and Counsell of this Colony. And you shall diligently and truely doe all of the things appertaining to yor sayd office of Sheriffwicke to the uttermost of yr power. Soe help your God Ye."

Reprinted from The National Sheriff magazine.



A DIRECTORY OF LAW ENFORCEMENT AGENCIES



FEDERAL AGENCIES

Alcohol, Tobacco & Firearms

DISTRICT OFFICE

Edward D. Conroy
Special Agent-in-Charge
8420 NW 52nd St.
Suite 120
Miami, 33166
(305) 536-4368

FIELD OFFICES

Miami Group I
(305) 536-4248
Miami Group II
(305) 536-4249
Miami Group III
(305) 536-4554
Miami Group IV
(305) 536-4556

Tampa
(813) 228-2184

Orlando
(305) 420-6136

Jacksonville
(904) 791-3468

Pensacola
(904) 434-2697

Ft. Lauderdale
(305) 527-7369

Organized Crime &
Drug Enforcement Task
Force (OCDETF)
Miami Headquarters
Group I
(305) 536-7592
Group II
(305) 536-7596

Border Patrol

Marshall M. Metzgar,
Chief
Patrol Agent
P. O. Box 3663
Norland Branch
Miami, 33169
(305) 536-5811

Vacancy
Patrol Agent-in-Charge,
Miami Station
P. O. Box 3663
Norland Branch
Miami, 33169
(305) 536-5811

Donald L. Barley
Patrol Agent-in-Charge
Jacksonville Station
P. O. Box 4849
Jacksonville, 32201
(904) 791-3998

Richard J. Greenier
Patrol Agent-in-Charge
Orlando Station
P. O. Drawer O
Winter Park, 32789
(305) 644-6204

Larry Arthurs
Patrol Agent-in-Charge

Tampa Station
P. O. Box 3344
Tampa, 33601
(813) 228-2160

Thomas Habib
Patrol Agent-in-Charge
West Palm Beach Station
P. O. Box 9875
Riviera Beach, 33404
(305) 848-6161

Customs Service

Leon W. Guinn
Assistant Regional
Commissioner (E)
Office of Enforcement
99 S. E. Fifth St., Room 400
Miami, 33131
(305) 536-5952

C. Everett Sutton
Deputy Assistant
Regional Commissioner
(Enforcement)
(Same Address)
(305) 536-4468

William B. Mayberry,
Director
Regional Intelligence
(Same Address)
(305) 536-4737

Patrick O'Brian
Special Agent-in-Charge
South Florida
77 S.E. 5th St., Suite 350
Miami, 33131
(305) 536-5184

James T. Schmand
Asst. Special Agent-in-
Charge
77 S.E. Fifth St., Suite 350
Miami, 33131
(305) 536-5184

Richard Boyer
Asst. Special Agent-in-
Charge
Tactical Enforcement
77 S.E. 5th St., Room 350
Miami, 33131
(305) 536-5184

Andrew J. Hoffman, Jr.
Special Agent-in-Charge
North Florida
301 South Ashley Drive
Tampa, 33602
(813) 225-7098

Paul O'Brien
Asst. Special
Agent-in-Charge
Investigations
500 Zack St., Room 515
Tampa, 33601
(813) 228-2171

Frederic D. Haiduk
Resident Agent-in-Charge
1250 E. 8th Street
Jacksonville, 32206
(904) 791-2611

**Tactical Enforcement
Division Addresses:**
701 Clematis St., Room 253
W. Palm Beach, 33401

229 E. Broward Blvd.
Suite 406
Ft. Lauderdale, 33315

Room 220, Post Office
Bldg.
Key West, 33040

301 South Ashley Drive
Tampa, 33602

120 George King Blvd.
Cape Canaveral, 32920

1250 E. 8th St.
Jacksonville, 32206

P.O. Box 2041
Ft. Myers, 33902

P.O. Box 518
Apalachicola, 32320

SCPO Yuille Young
P.O. Box 1896
Panama City, 32401

SCPO Dean Anderson
Tactical Enforcement
Division
1 South A Street, Suite 103
Pensacola, 32501

Drug Enforcement Administration

MIAMI FIELD DIVISION

Diogenes K. Galanos
Special Agent-in-Charge
8400 N. W. 53rd Street
Miami, 33166
(305) 591-4851

Michael Powers
Resident Agent-in-Charge
700 Twigg St., Suite 400
Tampa, 33602
(813) 228-2178

William Simpkins
Resident Agent-in-Charge
701 Clematis St., Rm. 223
West Palm Beach, 33401
(305) 350-7263

Jerry A. Rinehart
Resident Agent-in-Charge
4077 Woodcock Dr.,
Suite 210
Jacksonville, 32207
(904) 791-3566

Peter Reiff
Resident Agent-in-Charge
Sun Bank Bldg., Suite 301
Altamonte Springs, 32701
(305) 648-6155

Edmundo Apodaca
Resident Agent-in-Charge
Room 101, Federal Bldg.
Ft. Myers, 33901
(813) 334-6245

Mike Hinkle
Resident Agent-in-Charge
P. O. Box 1486
Panama City, 32401
(904) 769-3407

Paul A. Teresi
Resident Agent-in-Charge
Federal Building & U. S.
Courthouse
299 East Broward Blvd.,
Suite 405
Ft. Lauderdale, 33301
(305) 527-7220

Robert Williams
Resident Agent-in-Charge
Townsquare Mall,
Suite 214
11400 Overseas Highway
Marathon, 33050
(305) 743-7423

Gary Sloboda
Resident Agent-in-Charge
1717 NE 9th St., Suite 134
Gainesville, 32601
(904) 371-2077

Federal Bureau of Investigation

JACKSONVILLE DIVISION

James Cagnassola, Jr.
Special Agent-in-Charge
P. O. Box 8928
Jacksonville, 32239
(904) 721-1211

RESIDENT AGENCIES

Jacksonville Division
P. O. Box 1070
Daytona Beach, 32015
(904) 252-0463

P. O. Box 383
Ft. Walton Beach, 32548
(904) 244-5179

P. O. Box 14335
Gainesville, 32604
(904) 372-9600

P. O. Box 731
Ocala, 32678
(904) 732-7563

P. O. Drawer 270
Panama City, 32401
(904) 785-8751

P. O. Box 12944
Pensacola, 32576
(904) 432-3476

P. O. Box 1016
Tallahassee, 32302
(904) 224-4107

MIAMI DIVISION

William E. Wells
Special Agent-in-Charge
P. O. Box 592418 AMF
Miami International
Airport
Miami, 33159
(305) 573-3333

RESIDENT AGENCIES

Miami Division
(Ft. Lauderdale)
P. O. Box 6383
Ft. Lauderdale, 33310
(305) 765-1990

P. O. Box 3-112
Ft. Pierce, 33454
(305) 944-0417

P. O. Box 1408
Homestead, 33090-1408
(305) 248-8677

P. O. Box 887
Key West, 33040
(305) 296-3093

P. O. Box 1389
West Palm Beach, 33401
(305) 833-7517

P.O. Box 2176
Naples, 33939

TAMPA DIVISION

Robert W. Butler
Special Agent-in-Charge
P. O. Box 3301
Tampa, 33601
(813) 228-7661

RESIDENT AGENCIES

P. O. Box 1904
Cocoa, 32923
(305) 636-5820

P. O. Box 2165
Ft. Myers, 33902
(813) 334-8711

P. O. Box 6405
Lakeland, 33807
(813) 647-1526

P. O. Box 3668
Orlando, 32802
(305) 420-6381

Suite 601
801 W. Bay Drive
Largo, 33540
(813) 228-2692

P. O. Box 250
Sarasota, 33578
(813) 955-3325

Immigration & Naturalization Service

Perry A. Rivkind
District Director
7880 Biscayne Blvd.
Miami, 33138
(305) 536-4787

Richard B. Smith
Deputy District Director
(same address)
(305) 350-4926

James Minton
Officer-in-Charge
500 Zack Street
Tampa, 33602
(813) 826-2708

David A. Angotti
Officer-in-Charge
Federal Bldg., Room 318
400 W. "A" Street
Jacksonville, 32201
(904) 946-2624

James Breslin, Supervisor
Immigration Examiner
4 East Port Road
P. O. Box 9846
Riviera Beach, 33404
(305) 844-4341

Internal Revenue Service

Criminal Investigation Division

JACKSONVILLE DISTRICT

Maurice L. Dettmer, Chief
Roland K. Anderson
Assistant Chief
P.O. Box 35045
Jacksonville, 32202
(904) 791-2963

GROUP MANAGERS

George F. Meyer, Jr.
4613 Phillips Highway,
Suite 201
Jacksonville, FL 32207
(904) 791-2961

Gerald W. Matthews
80 N. Hughey Avenue
Orlando, FL 32801
(305) 420-6551

A. R. Demeter
500 Zack Street
Tampa, FL 33602
(813) 228-2301

George A. Scott
500 Zack Street
Tampa, FL 33602
(813) 228-2698

Thomas C. Daniel, Jr.
220 W. Garden Street
Pensacola, FL 32501
(904) 432-0928

FORT LAUDERDALE DISTRICT

Daniel M. Dockum, Chief
Earl J. Acquaviva,
Assistant Chief
One North University Plaza
Ft. Lauderdale
(305) 472-6299

NORTHERN BRANCH
Douglas S. Evaul, Chief
299 E. Broward Blvd.
Ft. Lauderdale, 33301
(305) 536-6666

GROUP MANAGERS

Peter W. Lindsey
(Address same
as above)
(305) 527-7034

Ralph L. Gay, Jr.
Washington Square Bldg.,
111 N.W. 183rd Street
Miami, 33136
(305) 536-5996

S. Rene Munoz
299 East Broward Blvd.,
Ft. Lauderdale
(305) 527-7402

GROUP MANAGERS

Thomas J. McGovern
701 Clematis Street
West Palm Beach, 33409
(305) 655-3139

Nathan F. Rodman
3830 Bee Ridge Rd.
Sarasota, 33583
(813) 923-3384

SOUTHERN BRANCH

Charles T. Franssen, Chief
51 S.W. First Avenue
Suite 600
Miami, 33130
(305) 536-4421

GROUP MANAGERS

James J. Michalak*
(305) 536-6824

Jeffrey P. Karsh*
(305) 536-6824

Dennis H. Donnell*
(305) 536-7535

Patricia Allen
(305) 536-5380

*All above at following
address:
51 S.W. First Avenue
Miami, 33130

Joseph M. Flanagan
10300 Sunset Drive
Miami, 33173
(305) 595-3140

Postal Inspectors

M. D. Purcell
Postal Inspector-
in-Charge
Tampa, 33622-2526
(813) 228-2481

W. S. Hudson, Inspector
P.O. Box 620124
Orlando, 32862-0124
(305) 850-6388

L.K. Keith, Inspector
P.O. Box 40176
Jacksonville, 32203-0176
(904) 359-2790

M. Grey
Postal Inspector-
in-Charge
Miami, 33152-0772
(305) 591-0379

R.J. Bowdren
Postal Inspector
P. O. Box 8547
Ft. Lauderdale, 33310-8547
(305) 527-2060

A.B. DePriest
Postal Inspector-in-Charge
Birmingham, AL
35202-2767
(205) 521-0270

Secret Service

Michael F. Murphy
Special Agent-in-Charge
7820 Arlington Expy.
Room 500
Jacksonville, 32211
(904) 724-4530

Kenneth Keene
Resident Agent
80 N. Hughey St.
Room 212
Orlando, 32801
(305) 648-6333

Jack E. Kippenberger
Special Agent-in-Charge
8375 N.W. 53rd Street
Suite 201
Miami, 33166
(305) 350-5961

David H. Noznesky
Resident Agent
Federal Bldg., Suite 231
701 Clematis Street
West Palm Beach, 33401
(305) 659-0184

Richard L. Foree
Special Agent-in-Charge
700 Twigg St., Suite 740
Tampa, 33602
(813) 228-2636

United States Attorneys

NORTHERN DISTRICT

K. Michael Moore
U.S. Attorney
Suite 4014
227 N. Bronough Street
Tallahassee, FL 32301
(904) 681-7360

Pensacola Office
100 N. Palafox Street
Room 307
Pensacola, FL 32501
(904) 434-3251

MIDDLE DISTRICT

Robert W. Merkle
U. S. Attorney
Room 410
Timberlake Bldg.
500 Zack Street
Tampa, 33602
(813) 228-2941

Jacksonville Office
P. O. Box 600
Jacksonville, 32201
(904) 791-2682

Orlando Office
501 Federal Building
80 N. Hughey Avenue
Orlando, 32801
(305) 420-6341

SOUTHERN DISTRICT

Stanley Marcus
U. S. Attorney
155 S. Miami Avenue
Miami, 33130
(305) 350-4471

Ft. Lauderdale Office
Room 202-B
299 East Broward Blvd.
Ft. Lauderdale, 33301
(305) 527-7254

West Palm Beach Office
701 Clematis Street
West Palm Beach, 33401
(305) 655-1029

United States Marshals

NORTHERN DISTRICT

W. L. McLendon
United States Marshal
P. O. Box 10229
Tallahassee, 32302
(904) 681-7676

Ronald J. Wierenga, Sr.
Chief Deputy Marshal
P.O. Box 10229
Tallahassee, 32302
(904) 681-7276

Larry Riffe
Supervisory Deputy
Marshal
P.O. Box 1150
Pensacola, 32395
(904) 432-4816

MIDDLE DISTRICT

Richard L. Cox
United States Marshal
P. O. Box 2907
Tampa, 33601
(813) 228-2146

Alfonso Solis
Chief Deputy
U. S. Post Office &
Courthouse Building
Room 103
Jacksonville, 32201
(904) 791-2293

Michael E. Romanczuk
Supervisor-Operations

Jacksonville & Ocala
Divisions
(904) 791-2293

Ralph Carr
Inspector-Warrants
Jacksonville, 32201
(904) 791-2293

Pete Nagurny
Supervisor-Operations
Orlando Division
(305) 648-6326

Luz M. Hendricks
Inspector-Warrants
Orlando,
(305) 648-6326

Richard McCannon
Supervisor-Operations
Tampa & Ft. Myers
Divisions
(813) 228-2146

Harry A. Layne
Inspector-Warrants
Tampa, 33601
(813) 228-2146

SOUTHERN DISTRICT

Daniel J. Horgan
United States Marshal
301 North Miami Avenue
Suite 205
Miami, 33128
(305) 536-5346

James A. Tassone
Chief Deputy
(305) 536-5346

STATE LAW ENFORCEMENT AGENCIES

Agriculture & Consumer Services, Department of

DIVISION OF ANIMAL INDUSTRY, MARKS AND BRANDS UNIT

Dr. C. L. Campbell
Director
Division of Animal
Industry
Room 335, Mayo Building
Tallahassee, 32301
(904) 488-7747

John O'Brien,
Supervisor
Rm. 331, Mayo Building
Tallahassee, 32301
(904) 488-7141

Warren C. Blue,
Investigator
P. O. Box 1357
Perry, 32347
(904) 584-4139

David R. Caldwell,
Investigator
P. O. Box 592
Floral City, 32636
(904) 726-8698

B. Archie Maynard,
Investigator
5055 N.W. 160th Street
Okeechobee, 33472
(813) 467-1793

Michael S. Spiers,
Investigator
P.O. Box 403
Tallahassee, 32302
(904) 488-7141

Willer Blanding
Supervisor-Court Support
(305) 536-5346

William Luttinger
Supervisor-Operations
(305) 536-5346

James Simmons
Supervisor-Cell Block
(305) 536-5346

John Cooper
Supervisor-Civil
(305) 536-5346

Melvin J. Hess
Supervisor-Warrants
(305) 536-4628

Anthony Sacco
Supervisor-Administration
(305) 536-5346

Ft. Lauderdale Division
Rudy Friedrich
Supervisor
299 East Broward Blvd.
Fort Lauderdale, 33301
(305) 527-7256

West Palm Beach Division
701 Clematis St.
West Palm Beach, 33402
(305) 536-7213

Key West Division
P.O. Box 1059
Key West, 33040
(305) 536-4571

Roger Eiler
Brands Registrar
Rm. 328, Mayo Building
Tallahassee, 32301
(904) 488-7141

INSPECTION DIVISION

Vincent Giglio, Director
Room 232, Mayo Building
Tallahassee, 32301
(904) 488-3731

P. S. Wright, Asst. Director
Room 221B, Mayo
Tallahassee, 32301
(904) 488-7447

ROAD GUARD

Forrest L. Beach, Chief
J. Roger Pittman, Asst.
Chief
P. O. Box 259
Trenton, 32693
(904) 463-2136

Alcoholic Beverages and Tobacco, Division of

Vacancy
Chief of Law Enforcement
725 S. Bronough St.
Tallahassee, 32301-1927
(904) 488-3227

DISTRICTS & SUB-OFFICES

R. E. Baxley, Lt.
160 Governmental Ctr.,
Suite 401
Pensacola, 32501
(904) 436-8460

B. A. Watts, Lt.
(Supervisor, Tallahassee District Office)
345 S. Magnolia Dr.
Suite C-12
Tallahassee, 32301
(904) 488-4271

G. M. Hill, Sgt. (Supervisor, Panama City & Marianna)
701 Jenks Ave.
Suite C
Panama City, 32402
(904) 769-9406

614 E. Clinton St.
Marianna, 32446
(904) 482-2151

Mark Willingham, Capt.
(Supervisor, Jacksonville & Live Oak)
1127 Arlington Rd.
Jacksonville, 32211
(904) 721-1513

Clark Raby, Sgt.
320 N. Ohio Ave.
Live Oak, 32060
(904) 362-2501

R. D. Bishop, Lt.
1520 Gary Road
Lakeland, 33802
(813) 682-5161

J. B. Wallace, Capt.
5600 Diplomat Circle
Suite 118
Orlando, 32810
(305) 628-2250

E. A. Hooper, Capt.
Park Trammel Bldg.
1313 Tampa St.
Tampa, 33602
(813) 272-2610

J.L. Mato, Lt.
50 S. Belcher Rd.
Suite 101
Clearwater, 33575
(813) 441-9975

T. L. Ewing, Lt.
2665 Cleveland Ave.
Ft. Myers, 33902
(813) 332-0022

Rick Mills, Sgt.
3202 N. Tamiami Tr.
Sarasota, 33578
(813) 355-2708

T. L. Stout, Capt.
Richmond Bldg.,
8420 N.W. 52nd Street
Suite 101
Miami 33166
(305) 325-3343

Steve Casey, Sgt.
3131 Riviera Drive
Key West, 33040
(305) 292-6755

R. R. Smith, Capt.
2331 N. State Road 7
Suite 221
Lauderhill, 33313
(305) 739-1440

D.L. Pfitzenmaier, Lt.
(Supervisor, W. Palm Beach & Ft. Pierce)
111 Georgia Ave.,
Room 207
West Palm Beach, 33402
(305) 837-5067

Bob Young, Sgt.
800 Virginia Ave.
Suite 40
Ft. Pierce, 33450
(305) 468-3927

T. F. Deen, Lt.
1103 S.W. First Avenue
Ocala, 32678
(904) 622-3105

Homer Scroggin, Sgt.
Parkwood Professional Plaza
3601 S. W. 2nd Ave.
Suite Q
Gainesville, 32602
(904) 372-9666

J. E. Powell, Lt.
(Supervisor, Daytona Beach & Rockledge)
815 N. Nova Rd.
Daytona Beach 32015
(904) 254-3711

Mike Fath, Sgt.
1199 S. Highway U.S. 1
S.S. Building, Suite 8
Rockledge, 32955
(305) 632-8266

Attorney General

Robert A. Butterworth
Attorney General
State of Florida
The Capitol
Tallahassee, 32301
(904) 487-1963

Walter Dartland
Jim York
Ron Villella
Deputy Attorneys General
The Capitol
Tallahassee, 32301
(904) 487-1963

BRANCH OFFICES

Michael Neimand
Suite 820
Dade County Regional Service Center
401 N. W. 2nd Avenue
Miami, 33128
(305) 377-5441

Bob Landry
Park Trammel Bldg.,
8th Floor
1313 Tampa Street
Tampa, 33602
(813) 272-2670

Joy Shearer
Room 204
Palm Beach County Regional Service Center
111 Georgia Avenue
West Palm Beach, 33401
(305) 837-5062

Dick Prospect
125 N. Ridgewood
Fourth Floor, Beck's Bldg.
Daytona Beach, 32014
(904) 252-1067
Statewide Prosecutor
John Hogan

Comptroller, Office of

Gerald Lewis,
Comptroller
The Capitol
Tallahassee, 32399
(904) 488-0370

Barry Gladden
Chief of Investigations
Office of the Comptroller
The Capitol, Rm. 2101
Tallahassee, 32301
(904) 488-5275

Tallahassee Area Office
Crown Building
202 Blount Street,
1st Floor
Tallahassee, 32301
(904) 488-0027
Ft. Lauderdale Area Office
Regional Service Center
201 W. Broward Blvd.,
Suite 510
Ft. Lauderdale, 33312
(305) 467-4239

Jacksonville Area Office
Richard P. Daniel Service Center
111 E. Coast Line Drive,
Room 610
Jacksonville, 32202-3477
(904) 359-6085

Miami Area Office
401 N. W. 2nd Avenue,
Suite 870
Miami, 33128
(305) 377-5213

Orlando Area Office
400 W. Robinson St.,
Suite 501
Orlando, 32801
(305) 423-6115

Tampa Area Office
Regional Service Center,
7th Floor
1313 Tampa Street
Tampa, 33602-3397
(813) 272-2565

West Palm Beach Area Office
111 Georgia Avenue,
Suite 211
West Palm Beach, 33401
(305) 837-5054

Pensacola Area Office
160 Governmental Center
Suite 701
Pensacola, 32501
(904) 436-8520

Corrections, Department of Prison (& Jail) Inspectors

David H. Brierton
Inspector General
1311 Winewood Blvd.
Tallahassee, 32301
(904) 488-9265

Jerry L. Vaughn
Deputy Inspector Gen.
(Same Address)
(904) 488-5616

E. Russell Smith
Chief Prison Inspector
(Same Address)
(904) 488-2102

INSPECTORS

Jon Kraus
1250 Blountstown Hwy.
Park 20 West, Suite F
Tallahassee, 32304
(904) 487-3234

Bill Beardsley
P.O. Box 699
Sneads, 32460
(904) 593-6431

Gary McLain
1250 Blountstown Hwy.
Park 20 West, Suite F
Tallahassee, 32304
(904) 487-3236

Garland Keeman
P.O. Box 699
Sneads, 32460
(904) 593-6431

Pete Turner
P. O. Box 221
Raiford, 32083
(904) 431-1212

Jack Sapp
P. O. Box 221
Raiford, 32083
(904) 431-1212

Stan Bailey
P.O. Box 221
Raiford, 32083
(904) 431-1212

Brian Pimm
1250 Blountstown Hwy.
Park 20 West, Suite F
Tallahassee, 32304
(904) 487-3236

Virgil Choate
1607 N. Florida Ave.
Avon Park, 33825
(813) 453-3175

Tony Perez
1607 N. Florida Ave.
Avon Park, 33825
(813) 453-3175

Clayton Lambert
P. O. Box 50
Polk City, 33868
(813) 984-2273

Mike Spurlock
Promenade Bldg.,
5600 Diplomat Cir. #250
Orlando, 32810
(305) 629-9154

Ed Alford
1945-1 Lane Ave. S.
Jacksonville, 32210
(904) 359-6040

Ed Sobach
1199 W. Lantana Rd.
Lantana, 33462
(904) 586-6510

Gerald Abdul-Wasi
P. O. Box 878
Riverview, 33569
(813) 634-5541

James G. Keen
1250 Blountstown Hwy.
Park 20 West, Suite F
Tallahassee, 32304
(904) 487-3234

Barney Pippin
1199 W. Lantana Rd.
Lantana, 33462
(305) 586-6510

Mike Page
P.O. Box 158
Lowell, 32663
(904) 732-8355

Mike Cravener
3810 Inverrary Rd.
Bldg. C., Suite 101
Lauderhill, 33319
(305) 739-2440

Tony Perez
1607 N. Florida Ave.
Avon Park, 33825
(813) 453-3175

Susan Bisset
5422 W. Bay Center Dr.
Suite 101
Tampa, 33609
(813) 272-3860

Glen Sellers
P.O. Box 221

Raiford, 32083
(904) 431-1212

Bob Simonsen
Promenade Bldg.,
5600 Diplomat Circle, #250
Orlando, 32810
(305) 629-9154

Gwen Bryant
Promenade Bldg.,
5600 Diplomat Circle, #250
Orlando, 32810
(305) 629-9154

REGIONAL

Thomas Young
249 S. Jefferson St.
Marianna, 32446
(904) 526-3651

William V. Milliken
2002 NW 13th St.,
Suite 102
Gainesville, 32602
(904) 376-1150

Fred Shepard, Jr.
400 W. Robinson St.
Suite 909
Orlando, 32801
(305) 423-6125

Joyce Haley
3810 Inverrary Blvd.
Bldg. C., Suite 101
Lauderhill, 33310
(305) 739-2113

Howell Winfree
5422 W. Bay Center Dr.
Tampa, 33609
(813) 272-3860

Fire Marshal

D.R. Dewar, Director
Division of State Fire
Marshal
Suite 541, Larson Building
Tallahassee, 32399-0300
(904) 488-8268

Gene Naples,
Asst. Director
Division of State Fire
Marshal
Suite 541, Larson Building
Tallahassee, 32399-0300
(904) 488-8268

Donald L. Steverson,
Chief
Bureau of Fire & Arson
Investigations
Suite 479, Larson
Building
Tallahassee, 32399-0300
(904) 488-9825

M.A. Palecki, Attorney
Bureau of Fire &
Arson Investigations
Suite 479, Larson Building
Tallahassee, 32399-0300
(904) 488-9825

FIELD OFFICES

107 Tupelo Avenue
Ft. Walton Beach, 32548
(904) 243-2814

Suite 479, Larson
Building
Tallahassee, 32399-0300
(904) 488-9825

111 Coastline Dr., E.
Jacksonville, 32202
(904) 359-6142

1313 Tampa Street
Tampa, 33602
(813) 272-3985

Suite 211, 400 W.
Robinson St.
Orlando, 32801
(305) 423-6026

111 Georgia Ave.,
Suite 214
West Palm Beach, 33401
(305) 837-5050

201 W. Broward Blvd.
Ft. Lauderdale, 33301
(305) 467-4261

2365 W. First St.
Ft. Myers, 33901
(813) 337-0606

Florida Highway Patrol

Col. Bobby R. Burkett
Director
(904) 488-6517

Lt. Col. John W. Carmody
Deputy Director
(904) 488-6855

FIELD OPERATIONS CHIEFS

Insp. Joe R. Henderson
Chief
Aircraft, Fleet & Property
Management
(904) 487-3502

Insp. John M. Russi
Chief
Communications
(904) 488-5155

Insp. William A. Clark
Chief
Personnel Administration
(904) 488-1435

Insp. Gregory G. Dodson
Chief, Training
(904) 488-6557

Insp. James S. McKinnon
Chief, Records &
(904) 488-0441

Mailing address for above:
Division of Florida
Highway Patrol
Neil Kirkman Building
Tallahassee, 32399-0550

TROOPS

Troop A
Maj. Jimmy C. Wright
P. O. Box 1230
Panama City, 32402-1230
(904) 785-6196

Troop B
Maj. Alvin P. Edlin
P. O. Box 1985
Lake City, 32056
(904) 752-3735

Troop C
Maj. Lester W. Smith
P. O. Box 1810
Lakeland, 33802
(813) 686-2164

Troop D
Maj. Walter E.
Sundberg, Jr.
P. O. Box 536877
Orlando, 32853-6877
(305) 423-6412

Troop E
Maj. Paul E. Gracey
P. O. Box 350220,
Riverside Station

Miami, 33135
(305) 325-3606

Troop F

Maj. Paul B. Taylor
P. O. Box 20009
Braden River Branch
Bradenton, 34203-0009
(813) 758-6431

Troop G

Maj. Thomas A. Sigman
P. O. Box 70
E. Palatka, 32031
(904) 325-4545

Troop H

Maj. Robert L. Bull
2100 Mahan Drive
Tallahassee, 32308
(904) 488-8676

Troop K (Turnpike)

Maj. Winthrop A. Vincent
P. O. Box 16007
West Palm Beach, 33416
(305) 683-1140

Troop L

Maj. William R. Driggers
P. O. Box 3948
Lantana, 33462
(305) 588-8545

Forestry, Division of

Michael C. Long
Chief of Fire
Control Bureau
3125 Conner Blvd.
Tallahassee, 32399-1650
(904) 488-6480

Game & Fresh Water Fish Commission

Col. Brantley Goodson
Director, Division of Law
Enforcement
620 S. Meridian St.
Tallahassee, 32301
(904) 488-6251

Maj. Kyle Hill
Bureau Chief
(Same Address)
(904) 488-6253

Maj. Craig Myrick
Bureau Chief
(Same Address)
(904) 488-6254

Maj. Neil Branch
Bureau Chief
(Same Address)
(904) 488-6257

REGIONAL SUPER- VISORS

South

Maj. Floyd Buckhalter
3900 Drane Field Rd.
Lakeland, 33801
1-800-282-8002

Northwest

Maj. Ronald Walsingham
Rt. 4, Box 759
Panama City, 32405
1-800-342-1676

Northeast

Maj. Laurence Rossignol
Route 7, Box 102
Lake City, 32055
1-800-342-8105

Everglades

Maj. James Ries
551 N. Military Trail
West Palm Beach, 33415
1-800-432-2046

Central

Maj. David L. Starling
1239 S. W. Tenth Street
Ocala, 32674
1-800-342-9620

General Services, Department of Division of Safety and Crime Prevention

James B. McPherson
Director
Room 213, The Capitol
Tallahassee, 32399-0992
(904) 487-2700

Law Enforcement, Department of

Robert R. Dempsey
Commissioner
(904) 488-8771
Frederick N. Johns
Assistant Commissioner
(904) 488-8771

James T. Moore
Deputy Commissioner
(904) 488-8771

Jack Fenwick
Director
Executive Investigations
(904) 488-1497

Robert E. Cummings,
Director
Division of Criminal
Investigation
(904) 487-2901

Patrick J. Doyle, Director
Division of Criminal
Justice Information
Systems
(904) 488-3961

Daryl McLaughlin,
Division of Staff Services
(904) 488-9432

Rod Caswell, Director
Division of Criminal
Justice Standards
& Training
(904) 488-8556

Robert L. Edwards
Director
Division of Local Law
Enforcement Assistance
(904) 488-3231

(Address for all above:)
P. O. Box 1489
Tallahassee, 32302

Operating Centers:

Tallahassee
(904) 488-1040

Jacksonville
(904) 359-6480

Orlando
(305) 423-6010

Tampa
(813) 272-2220

Miami
(305) 377-5311

Crime Laboratories:

Tallahassee
(904) 488-7071

Jacksonville
(904) 359-6390

Tampa
(813) 272-3926

Sanford
(305) 323-4440

Pensacola
(904) 436-8420

Marine Patrol

Col. D.N. Ellingsen, Dir.
Douglas Building,
7th Floor
3900 Commonwealth
Boulevard
Tallahassee, 32399
(904) 488-6559

Capt. L. E. Thomas
P.O. Box 4238
Panama City, 32401
(904) 234-0211

Capt. R. J. Lee
P. O. Drawer "P"
Carrabelle, 32322
(904) 697-3741

Capt. C.V. Holland
P.O. Box 2790
Homosassa Springs,
32647
(904) 628-6196

Capt. J.S. Venero
5110 Gandy Blvd.
Tampa, 33611
(813) 272-2516

Capt. H.B. Thomas
1820 Jackson St.
Ft. Myers, 33901
(813) 334-8963

Capt. C.E. Dixon
1101 E. Gregory St.
Pensacola, 32501
(904) 438-4903

Capt. K.B. Clark
P. O. Box 381196
Miami, 33138-1196
(305) 325-3346

Capt. R. A. Patterson
P. O. Box 2564
Titusville, 32781-2564
(305) 267-4021

Capt. R. Q. Bennett
P. O. Box 50429
Jacksonville, 32240-0429
(904) 241-7107

Capt. R.H. McCullers
2835 Overseas Highway
Marathon, 33050
(305) 743-6542

Capt. J.C. Rogers
19100 SE Federal
Jupiter, 33469
(305) 747-2033

Parole and Pro- bation Commission

REGIONAL SUPER- VISORS

REGION 1

John R. Skinner
P. O. Box 861
Chattahoochee, 32324
(904) 663-4051

REGION 2

Jeffery L. Jansen
1210 Andrews Circle
Drive, North
Starke, 32091
(904) 964-8110

REGION 3

Spence McCall
1004 N. 14th St., Suite 107
Leesburg, 32749
(904) 787-5484

REGION 4

Mrs. Joan Balis
Elisha Newton Dimick
Bldg., Suite 203
111 Georgia Avenue
West Palm Beach, 33401
(305) 837-5128

REGION 5

Ed Jenkins
Park Trammel Bldg.,
Suite 515
1313 N. Tampa St. (5th Fl.)
Tampa, 33602
(813) 272-2642

Recreation and Parks, Division of

Ney C. Landrum, Director
3900 Commonwealth
Boulevard
Tallahassee, 32399
(904) 488-6131

(Park officers have arrest
powers within parks and
other public lands under
the jurisdiction of this
division.)

Revenue, Department of

D. L. Skinner, Chief
P. O. Box 6417
Tallahassee, 32314
(904) 488-8010

Lamar Gay
Assistant Chief

James O. Clifton,
Supervisor
Investigations Section
P. O. Box 6417
Tallahassee, 32314
(904) 488-8010

J. Hugh Stephens,
Special Programs Section
P. O. Box 6417
Tallahassee, 32314
(904) 487-3873

William R. Lipham
Investigator
State Office Bldg.
Room 15
941 West Morse Blvd.
Winter Park, 32789
(305) 628-6950

Michael T. Clark,
Gil Valdes
Special Programs Analyst
1313 N. Tampa St., #615
Tampa, 33602
(813) 272-2561

Daniel A. Neubauer,
Investigator
Donald E. Patchin
Investigator
355 N.W. 40th Ave.,
Suite 101
Fort Lauderdale, 33317
(305) 587-5401

Jerry A. Jackson
Investigator
111 E. Coastline Dr., #309
Jacksonville, 32202
(904) 359-6077

Vacancy
Inspector
P. O. Box 46002
Jacksonville, 32210
(904) 359-6077

Jerry Marinelli,
C & E Specialists:
Deborah Sumner
Nancy Stahl
Oswald DeBlanco
Jose Angulo
Annie Stovall
1350 N.W. 12th Ave.
Room 406
Miami, 33136
(305) 325-3405

Paul E. DeLesdernier
Investigator
Karen F. Taylor
Investigator
Richard J. Hopkins
Investigator
1350 N.W. 12th Ave., Room
455
Miami, FL 33136
(305) 325-2815

James Hosford
Inspector
Wiley Grantham
Inspector
P.O. Box 2042
Lake City, 32055
(904) 752-3210

Special Programs
Analysts:
Helen Sites
Steve Brown
Arthur Appleman, III
Charlie Ann Bullington

Jake Cox
P.O. Box 6417
Tallahassee, 32314
(904) 487-3873

W. A. Dykes
Inspector
244 N. Caledonia St.
Marianna, 32446
(904) 482-3361

University Police

E.H. Stevens, Director
University Police
University of Florida
Gainesville, 32611
(904) 392-1111

William A. Tanner
Director
Public Safety
031 Westcott
Florida State University
Tallahassee, 32306
(904) 644-1239

Jefferson Walker, Director
University Security
Florida A & M University
Tallahassee, 32307
(904) 599-3256

Paul A. Uravich, Director
Public Safety
University of South
Florida
Tampa, 33620
(813) 974-2628

Joseph R. Ward
Director of Police
Florida Atlantic
Boca Raton, 33431
(305) 393-3502

Ron Seacrist, Director
University Police
University of Central
Florida
P. O. Box 25000
Orlando, 32816
(305) 275-2429

Wes Cummings, Director
University Police
University of West
Florida
Pensacola, 32514
(904) 474-2415

Martin Garriss, Director
University Police
University of North
Florida
P. O. Box 17074,
Pottsgrove Station
Jacksonville, 32216
(904) 646-2803

Harvey Gunson, Director
Public Safety
Florida International
University
Tamiama Campus
Tamiama Trail
Miami, 33199
(305) 554-2623

A DIRECTORY OF POLICE CHIEFS

ALACHUA
F. A. Dampier
ALFORD
J. T. Branch
ALTA MONTE SPRINGS
William A. Liquori
ALTHA
R. W. Bailey
APALACHICOLA
Warren Faircloth
APOPKA
Thomas Collins, Jr.
ARCADIA
Kenneth E. Carlton
ASTATULA
Carson L. Sink
ATLANTIC BEACH
David Thompson
ATLANTIS
Robert J. Robertson
AUBURNDALE
John E. Knapp
AVON PARK
Joseph Sliva
BAL HARBOUR
Robert Baquero
BALDWIN
Robbie E. Robinson
BARTOW
M.L. McKinsey
BAY HARBOR ISLAND
Alex Spector
BELLE GLADE
Michael R. Miller
BELLEAIR
Harry F. Gwynne
BELLEAIR BEACH
Francis P. Anderson
BELLEAIR BLUFFS
James W. Mangum
BELLEVUE
John Robert Howie
BISCAYNE PARK
Daniel Marx
BLOUNTSTOWN
Robert W. Deasoff
BOCA RATON
Peter Petracco
BONIFAY
Joseph Roberts
BOWLING GREEN
Roy Alderman
BOYNTON BEACH
Edward G. Hillery, Jr.

BRADENTON
Vito Badalamenti
BRADENTON BEACH
Roy Little
BRANFORD
LaVaughn Wynn
BROOKSVILLE
Boyce E. Tinscher
BUNNELL
David Higgenbotham
BUSHNELL
James Reed
CALLAWAY
Neil Lett
CAPE CORAL
Acting Chief
James Carroll
CARRABELLE
Marvin E. Braswell
CASSELBERRY
Frederick H. McGowan
CEDAR GROVE
J. L. Krawczyn
CEDAR KEY
David Womack
CENTER HILL
Version McMullen, Jr.
CENTURY
Lonnie Lashley
CHATTAHOOCHEE
David Turnage
CHIEFLAND
D. L. Anderson
CHIPLEY
Robert Pleas
CLEARWATER
Sidney Klein
CLERMONT
Prentice Tyndal
CLEWISTON
Glenn R. Mickey
COCOA
Vacancy
COCOA BEACH
Francis T. Hutson
COCONUT CREEK
John Whalen
COLEMAN
Gene King
COOPER CITY
R. P. Senk
CORAL GABLES
Ken W. Bush
CORAL SPRINGS
Warren Gilbert

COTTONDALE
W. A. Sealey
CRESCENT CITY
Acting Sgt.
John Hogg
CRESTVIEW
D. F. Carnahan
CROSS CITY
Tommy Carter
CRYSTAL RIVER
James C. Morgan
DADE CITY
Thomas Todd
DANIA
Gilbert Thivner
DAVENPORT
Thomas Redemacher
DAVIE
Robert J. Weatherholt
DAYTONA BEACH
Charles W. Willits, Jr.
DAYTONA BEACH
SHORES
Frank S. Daraio
DEERFIELD BEACH
William J. Neal
DE FUNIAK SPRINGS
Clinton Hooks
DE LAND
Richard M. Slaughter
DELRAY BEACH
Charles Kilgore
DUNDEE
Roy E. Holland
DUNEDIN
Robert Hawthorth
DUNNELLON
Eugene W. McCracken
EAGLE LAKE
Franklin Bartley
EATONVILLE
Phillip C. Harmon
EDGEWATER
L. Schumaker
EDGEWOOD
Gerald E. Brewer
EL PORTAL
Leroy Kretschmar
EUSTIS
Robert J. Templin
FELLSMERE
R. D. Onorato
FERNANDINA BEACH
Jerry Cameron

FLAGLER BEACH
Charles Robson
FLORIDA CITY
John E. Folden
FORT LAUDERDALE
Ron Cochran
FORT MEADE
Andrew Kovsach
FORT MYERS
Jere Spurlin
FORT PIERCE
James Powell
FORT WALTON BEACH
Charles Keeler
FROSTPROOF
Raymond March
FRUITLAND PARK
H. Kirby
GAINESVILLE
Wayland R. Clifton
GOLDEN BEACH
Stanley W. Kramer
GRACEVILLE
Daniel B. Ward
GREEN COVE SPRINGS
William T. Bland
GREENACRES CITY
E. K. Paikai, III
GREENVILLE
Odell Livingston
GROVELAND
T. R. Merrill
GULF BREEZE
Jerry Brown
GULF STREAM
James W. Greer
GULFPORT
James Sewell
HAINES CITY
Kenneth Thompson
HALLANDALE
Richard Fox
HAMPTON
Raymond Simmons
HAVANA
Phillip L. Fusilier
HIALEAH
Acting Chief
Raleigh Jordan
HIALEAH GARDENS
Charles Rogers
HIGH SPRINGS
Thomas W. Wolfe
HIGHLAND BEACH
William Cecere

HILLIARD
Terry Nye
HILLSBORO BEACH
Ralph W. Dunn
HOLLY HILL
John Finn
HOLLYWOOD
Richard Witt
HOLMES BEACH
Richard Maddox
HOMESTEAD
John Wall
HORSESHOE BEACH
George A. Griffin
HOWEY-IN-THE-HILLS
Carl Summerall
INDIALANTIC
Roger Skinner
INDIAN CREEK
VILLAGE
Vacancy
INDIAN HARBOUR
BEACH
Frederick Ferner
INDIAN RIVER
SHORES
Ernest Polverari
INDIAN ROCKS BEACH
Sam Heath, Jr.
INDIAN SHORES
Gary G. Hess
INGLIS
Devon Addison
INTERLACHEN
Larry Wilburn
INVERNESS
William Vitt
JACKSONVILLE
Sheriff James E.
McMillan
JACKSONVILLE
BEACH
Paul Brown
JASPER
Frank Osborn
JAY
Norman R. Miller
JENNINGS
William H. Carden
JUNO BEACH
Mitchell L. Tyre
JUPTER
Richard J. Westgate

(continued)

JUPITER INLET
COLONY
Christopher M. Proper
JUPITER ISLAND
Jack J. Curry
KENNETH CITY
Ruell E. Webster
KEY COLONY BEACH
James H. Stewart
KEY WEST
Larry Rodriguez
KISSIMMEE
Frank J. Ross
LADY LAKE
Gene C. Daniels
LAKE ALFRED
Bruce J. Eford
LAKE CITY
Frank Owens
LAKE CLARKE SHORES
Carl K. Valentine
LAKE HAMILTON
Edward Freeman
LAKE HELEN
Thomas Ling
LAKE MARY
Charles Lauderdale, III
LAKE PARK
Thomas J. Cammarano
LAKE PLACID
Charles Hartsfield
LAKE WALES
John Busbee
LAKE WORTH
Lee Reese
LAKELAND
Ronald Nenner
LANTANA
Charles Leonard
LARGO
J. M. Gallenstein
LAUDERDALE-BY-
THE-SEA
Joe Fitzgerald
LAUREL HILL
Robert C. Hendry
LAWTEY
M. M. Jordan
LAYTON
Peter Masiko III
LEESBURG
James Brown
LIGHTHOUSE POINT
Paul G. Mannino
LIVE OAK
Jack Garrett
LONGBOAT KEY
Wayne McCammon
LONGWOOD
Greg Manning
LYNN HAVEN
Guy M. Tunnell
MADEIRA BEACH
Richard B. Menard
MADISON
Edward Odum
MAITLAND
John M. Ervin
MANALAPAN
Ralph M. Meadows
MARGATE
Laurence A.
Christopher
MARIANNA
Wiley G. Pittman
MASCOTTE
M. P. Brady
MAYO
Steven W. Walker
MEDLEY
Joseph Zerba
MELBOURNE
Keith Chandler
MELBOURNE BEACH
William White
MELBOURNE VILLAGE
Richard E. Smith

MEXICO BEACH
Jeff Sellers
MIAMI
Clarence Dickson
MIAMI BEACH
Ken Glassman
MIAMI SHORES
John A. Fletcher
MIAMI SPRINGS
Earl C. Steffen
MICCOSUKEE TRIBE
Anthony Zecca
MILTON
Charles Manning
MINNEOLA
Joe Brannan
MIRAMAR
R. McLaren
MONTEVERDE
Larry Phelps
MONTICELLO
Nelson Blount
MOUNT DORA
Robert A. Roberts
MULBERRY
John W. Hunter
NAPLES
Paul C. Reble, Jr.
NEPTUNE BEACH
Billy Harding
NEW PORT RICHEY
Aage Madsen
NEW SMYRNA BEACH
Cody L. Gear
NICEVILLE
Edward W. Holloway
NORTH BAY VILLAGE
Stanford Blair
NORTH LAUDERDALE
Carl R. Crisp
NORTH MIAMI
Thomas H. Flom
NORTH MIAMI BEACH
Terry Sheffield
NORTH PALM BEACH
John S. Atwater
NORTH PORT
Victor I. Costello
OAK HILL
Acting Chief
Rodney Centner
OAKLAND
Huel A. Morrow
OAKLAND PARK
Edward P. Turner, Dir.
C.D. Maneri, Chief
OCALA
A. Lee McGehee
OCEAN RIDGE
Louis L. Spano
OCOE
William Brandt
OKEECHOBEE
Larry Mobley
OPA LOCKA
Floyd L. Reeves
ORANGE CITY
Gerald T. Fleming
ORANGE PARK
C. Dalton Bray
ORLANDO
Fred Walsh
ORMOND BEACH
Harold S. Burr
OVIEDO
Robert Hancock
PAHOKEE
Carmen Salvatore III
PALATKA
Jimmy Hill
PALM BAY
Charles Simmons
PALM BEACH
Joseph Terlizese
PALM BEACH
GARDENS
R. S. Neubauer

PALM BEACH
SHORES
Roger K. Wille
PALM SPRINGS
Elmer W. Hoagland III
Public Safety Dir.
PALMETTO
Gene Hambacher
PANAMA CITY
R. C. Haddix
PANAMA CITY BEACH
P. L. Sullivan
PARKER
Joe B. Walker
PARKLAND
Acting Director
Chestor Kowalski
PAXTON
John H. Manning
PEMBROKE PARK
Eugene O'Sullivan
PEMBROKE PINES
John T. Tighe
PENSACOLA
Louis Goss
PERRY
Wayne Putnal
PIERSON
George Leary
PINELLAS PARK
David Milchan
PLANT CITY
Troy E. Surrency
PLANTATION
Morris C. Meek
POMONA PARK
Frank Ficacci
POMPANO BEACH
John Lewis
PONCE INLET
David Thornton
PORT ORANGE
David W. Solana
PORT RICHEY
William H. Keiser
PORT ST. JOE
Robert Maige
PORT ST. LUCIE
Vacancy
PUNTA GORDA
Ralph Shoup
QUINCY
Edward M. Spooner, Dir.
of Public Safety
REDINGTON BEACH
Charles Haggerty
RIVIERA BEACH
Lorenzo Brooks
ROCKLEDGE
Richard R. Kallis
ROYAL PALM BEACH
Jeff Waites
ST. AUGUSTINE
George H. Thornton
ST. AUGUSTINE
BEACH
Arnold M. Bandy
ST. CLOUD
E. E. Eunice
ST. LEO/SAN ANTONIO
Charles Gordon
ST. PETERSBURG
Samuel F. Lynn
ST. PETERSBURG
BEACH
Edward C. Kelley
SANFORD
Steven Harriett
SANIBEL
John Butler
SARASOTA
Earl D. Parker
SATELLITE BEACH
Lionel Cote
SEBASTIAN
Gerald J. Nappi
SEBRING
Robert A. Baker

SEWALL'S POINT
Louis J. Sauini
SHALIMAR
John T. Blackburn
SNEADS
Billy Grantham
SOUTH BAY
Roy L. Humston, Jr.
SOUTH DAYTONA
Gary White
SOUTH MIAMI
Acting Chief
Dave Romine
SOUTH PALM BEACH
Stanley Morse
SPRINGFIELD
John Sword
STARKE
Jimmy Bowen
STUART
Charles E. White
SUNRISE
John Soldenwager
SURFSIDE
Terrill W. Williamson
TALLAHASSEE
Melvin L. Tucker
TAMARAC
Joseph McIntosh
TAMPA
D. W. Newberger
TARPON SPRINGS
Carl Hernandez
TAVARES
John LaFond
TEMPLE TERRACE
Tom Matthews
TEQUESTA
Franklin E. Flannery
TITUSVILLE
Charles L. Ball
TREASURE ISLAND
Clifford L. Frye
UMATILLA
Steven Foster
VALPARAISO
Lomax Donaldson

VENICE
Verlon Ball
VERO BEACH
James Gabbard
VIRGINIA GARDENS
S. T. Garrison
WALDO
Acting Chief
Emanuel Kiser
WAUCHULA
Ray Grimes
WEBSTER
Dennis L. Johnson
WELAKA
Sam J. Hogg
WEST MELBOURNE
James Donnan
WEST MIAMI
P. O. Kiel
WEST PALM BEACH
G. E. Siegrist
WEWAHITCHKA
James P. Rhames
WHITE SPRINGS
Tony Mock
WILDWOOD
Don Clark
WILLISTON
Eugene Hartsman
WILTON MANORS
Bernard S. Scott
WINDERMERE
Jeffrey C. Villella
WINTER GARDEN
Jimmy Yawn
WINTER HAVEN
Ron Martin
WINTER PARK
Raymond E. Beary
WINTER SPRINGS
John Govorukh
ZEPHYRHILLS
William R. Eiland
ZOLFO SPRINGS
John Wilbur Vickery

Trivia unworthy of pursuit

Is winning the most important thing in the Olympics? Not according to Baron Pierre de Coubertin, founder of the modern day Olympic Games. He said taking part was the most important thing, "just as the most important thing in life is not the triumph but the struggle. The essential thing is not to have conquered, but to have fought well."

Texans will challenge this statement from a trivia source book. "Parker Ranch, located on the Island of Hawaii, is the largest privately-owned ranch in the United States."

In 1913, at a time when most travelers were eating dust on dirt roads, Lincoln Highway was completed from New York to California as the nation's first paved coast-to-coast road.

Which short man's role model was called "the little corporal"? The Emperor Napoleon Bonaparte, who stood 5'6" without his military boots.



Lt. Governor Bobby Brantley was an attentive listener when Sheriffs Association President Charles S. Dean presented his parting remarks.

After participating in a discussion on dealing with legislative issues of interest to law enforcement, Florida Police Chiefs Association Executive Director Willis Booth was praised for the close cooperation he has helped to develop between his organization and the Florida Sheriffs Association.



Dean departs:

With greater respect for "switchers"

CRYSTAL RIVER — In his parting remarks after ending his term as President of the Florida Sheriffs Association, Citrus County Sheriff Charles S. Dean said his experiences at the helm had taught him something about switching political parties.

The successful switch from Democrat to Republican made by Seminole County Sheriff John Polk was particularly enlightening, he told a Sheriffs Association Mid-Winter Conference audience.

"I've always heard 'don't change horses in the middle of the stream, you might get wet,'" said Dean, "but that man walked on both sides of the water and hasn't got wet yet!"

"Not long ago we were in Tallahassee, riding up to the Capitol, and I was in the back seat listening to all this celestial knowledge going on in the front seat. I said 'Damn John, you know you haven't been a Republican for three months, but you already think like one, and now you're talking like one!'"

Dean said some of the best experiences during his term of office resulted from the close cooperation that developed between the Florida Sheriffs Association and the Florida Association of Counties — also between the Sheriffs Association and the Florida Police Chiefs Association.

To Willis Booth, the Executive Director of the Police Chiefs Association who was in the audience, Dean said "I appreciate you so much ... especially because of the cooperation you have given me all year, and the cooperation between your association and this association ... long needed.

"We've got a long road ahead of us, but it's fun to pull the plow together, and I want you to know that."

Dean also aimed praise at the Sheriffs' jail administrators with whom he met during a 1986 conference. "I was proud to sit there and listen to the legislative program those people proposed," he said, adding that he was greatly impressed with the administrators' sincerity, their level of concern, their commitment to run a good detention facility, and their determination to carry out their responsibilities in a way that has reflected favorably on the whole system.

"You guys really know how to put on a Sheriff's Conference," said Ray Stoess (left), the Executive Director of the Kentucky Sheriffs Association to Berwin Williams, Executive Director of the Florida Sheriffs Association. Stoess was a guest at the Florida Association's Annual Mid-Winter Conference.



Six newly-elected officers of the Sheriffs Association were sworn in by Lt. Governor Bobby Brantley. They are (from left) Union County Sheriff Jerry Whitehead, Secretary; Levy County Sheriff Pat Hartley, Sergeant-at-Arms; Calhoun County Sheriff Buddy Smith, Chaplain; Hendry County Sheriff Earl (Sermon) Dyess, Jr., Treasurer; Franklin County Sheriff Jack Taylor, Vice President; and Highlands County Sheriff Joe Sheppard, President.

Conference report:

Sheriffs seek sales tax revenue to solve overcrowding crisis in jails

CRYSTAL RIVER — Faced with severe overcrowding in county jails, Sheriffs attending the Annual Mid-Winter Conference of the Florida Sheriffs Association here February 15-17 agreed to try to tap sales tax revenue as a source of funding for jail construction projects.

This strategy, which has also been endorsed by the Florida Police Chiefs Association and the State Association of Counties, will require favorable action by the Florida Legislature. Bills are already "in the hopper" authorizing an additional 1¢ sales tax of limited duration to be levied following approval by a majority plus one vote by the Boards of County Commissioners.

In other conference action, Sheriffs also:

- * Voted to seek repeal of Florida sentencing guidelines.

- * Reiterated their support for a statewide standard governing licences to carry concealed weapons, and for central record keeping of license information allowing immediate access for all law enforcement agencies.

- * Agreed to seek reenactment of the present law establishing the Criminal Justice Standards and Training Commission. (The law will be automatically repealed in October under a "sunset" provision, unless reenacted.)

- * Voted to oppose any legislative action designed to weaken Florida's tough laws that allow the assets of convicted criminals — especially drug traffickers — to be seized and forfeited to law enforcement agencies for law enforcement purposes.

- * Reconfirmed their desire to see a law passed that gives the death penalty to anyone convicted of deliberately killing a law enforcement or correctional officer.

In an election of officers, Highlands County Sheriff Joe Sheppard was chosen to serve as President of the Association for 1987.

Elected to serve with him were: Franklin County Sheriff Jack Taylor, Vice President; Union County Sheriff Jerry Whitehead, Secretary; Hendry County Sheriff Earl (Sermon) Dyess, Jr., Treasurer; Levy County Sheriff Pat Hartley, Sergeant-at-Arms; and



Chairman Gerry Coleman (left) and six newly-elected members of the Sheriffs Association's Board of Directors were sworn in by Lt. Governor Bobby Brantley. The board members are (from left) Liberty County Sheriff Harrell Revell, Lafayette County Sheriff Bobby McCray, Brevard County Sheriff Jake Miller, Collier County Sheriff Aubrey Rogers, Hardee County Sheriff Doyle Bryan and Jefferson County Sheriff Ken Fortune.

Calhoun County Sheriff W.G. "Buddy" Smith, Chaplain.

Six new members were added to the Association's Board of Directors. They are: Jefferson County Sheriff Ken Fortune, Liberty County Sheriff Harrell Revell, Lafayette County Sheriff Bobby McCray, Brevard County Sheriff Jake Miller, Hardee County Sheriff Doyle Bryan and Collier County Sheriff Aubrey Rogers.

A reorganization meeting held by the Board of Directors resulted in the election of Pinellas County Sheriff Gerry Coleman as Chairman; and Jackson County Sheriff John McDaniel as Vice Chairman.

After Sheriffs complained about failing to receive adequate assistance from federal agencies in the handling of illegal aliens, a decision was made to place this problem on the agenda of a March meeting in Washington, D.C., involving Sheriffs, federal officials and U.S. Senators and Representatives.

The Sheriffs Association holds conferences twice a year to provide training, to exhibit state-of-the-art law enforcement equipment, and to give Sheriffs an opportunity to exchange technical and crime-oriented information.

These sessions are attended by officials from all levels of the criminal justice system, and provide a unique forum in which a wide range of law enforcement issues can be discussed. The next statewide meeting will be the Association's 74th

Annual conference. It will be held in Naples, July 12-15, 1987.



After Citrus County Sheriff Charles S. Dean relinquished the "power" of the Sheriffs Association presidency to his successor, Highlands County Sheriff Joe Sheppard (right), he was awarded a Lifetime Honorary Membership in the Florida Sheriffs Association.

Message to Sheriffs:

Governor is "friend of law enforcement"

CRYSTAL RIVER — Addressing a banquet audience at the Plantation Inn during the Annual Mid-Winter Conference of the Florida Sheriffs Association, Lt. Governor Bobby Brantley reassured Sheriffs that Governor Bob Martinez "is definitely a friend of law enforcement."

"There is no question in my mind," said Brantley, "that the commitment he makes to law enforcement and criminal justice as a whole will be the strongest commitment that has ever been seen in the State of Florida."

Brantley's address was one of the highlights of a three-day program dealing with current law enforcement issues, and focusing particularly on the problem of jail and prison overcrowding. The conference opened on February 15, and closed on February 17.

The answer to jail and prison overcrowding, said Brantley "cannot be simply to release inmates before their sentences have been served."

"We have a revolving door today," he added, "and we know very well that many of the people who will be released from the state prison system are going to end up in your (jail) facilities in the near future, and we don't think that is an appropriate response to the



Lt. Governor Bobby Brantley speaks, while Sheriffs Association President Joe Sheppard takes notes.



James E. McMillan (right), who was appointed Sheriff of Jacksonville (Duval County) following the retirement of Sheriff Dale Carson, was enrolled by President Joe Sheppard as one of the newest members of the Florida Sheriffs Association. Lawrence W. Crow, Jr., the newly-appointed Sheriff of Polk County, was also welcomed into the Association, but was unable to attend the award and membership presentation ceremony.



Sumter County Sheriff James L. "Jamie" Adams, Jr., presented a Florida Sheriffs Association Lifetime Honorary Membership to Louise Milton to honor her for 42 years of service on the Sumter County Sheriff's Department staff. "Miss Louise keeps the books," said Adams, "and keeps me out of jail." Shown applauding the presentation is Lt. Governor Bobby Brantley.

crime problem."

The Governor's strategy to eliminate the necessity for early releases will be to ask the legislature to authorize a corrections construction program "that will be the most ambitious ever proposed in this state," said Brantley.

"We have got to start planning long term for criminal justice in this state," Brantley added. Then he disclosed that he and Governor Martinez plan to "start bringing together Sheriffs, Police Chiefs, Prosecutors, Public Defenders, Judges, and anyone who is in any way affiliated with criminal justice in this state, and start addressing the problems long range.

"We have got to make some tough decisions, and

then the legislators will have the responsibility of deciding exactly how much criminal justice they are willing to pay for.

"Until that happens, until those decisions are made, and until those minds come together and start working together, we are going to continue to have problems."

Brantley urged Sheriffs to "work with us by contacting your legislators and letting them know that it's imperative that they support the Governor's proposal to build new correctional institutions."

While seeking funding for new prisons, the Governor will also be calling for a local option sales tax to fund construction of county jail facilities, Brantley added.

Crime rate remedy:

Restore the fear of being caught

CRYSTAL RIVER — "Once you get the fear of being caught back into the criminal justice system as far as the offender is concerned, that's going to reduce our crime problem," Attorney General Bob Butterworth told his former fellow-travelers in the Florida Sheriffs Association.

Butterworth, who is the first Sheriff to reach state cabinet rank in Florida, delivered the keynote address during the Annual Mid-Winter Conference of the Florida Sheriffs Association, February 15-17.

Criminals do not really fear the system, he said, "because there are not enough prosecutors, never will be ... not enough law enforcement officers, never will be ... and not enough judges."

Butterworth acknowledged that overcrowding in prisons and jails is "the big issue" at the present time, and funding is needed to provide additional jail beds — as many, perhaps, as three thousand a year. But, said he, "we won't need three thousand jail beds every year, once you get the fear of being caught back into the system."

He said he was not opposed to eliminating some of the present sales tax exemptions to increase revenue, then added: "but ... why should we reduce the sales tax from 5 percent to 4½ percent?"

It would be preferable, he said, to use that debated ½ percent for a two-year period to fund additional jail and prison beds. He estimated this would cost a family of four with \$15,000 in taxable sales tax expenditures about \$75 a year, "and there's no family I know out there in the State of Florida that's not willing to spend \$75 a year for the next two years to give us the jail beds we need."

Butterworth revealed that he was not favorably impressed by legislative action taken in 1986 to relieve jail and prison overcrowding. "For the life of me," he



Attorney General Bob Butterworth

said, "I do not understand how releasing 2,000 inmates is going to help the criminal justice system."

He told the Sheriffs in his audience: "Probably 80 percent of those that are being released you are going to have back again."

Near the end of Butterworth's address, a round of applause greeted his statement that the three top items on his agenda as Attorney General are "law enforcement, law enforcement, and law enforcement."

Conference continued ...



President Charles S. Dean presided over two days of business meetings during the Annual Mid-Winter conference of the Sheriffs Association. He was also the conference host.



Sumter County Sheriff James L. "Jamie" Adams (left) presented a Florida Sheriffs Association Certificate of Appreciation to his "turkey huntin' buddy" Sam Scott, whose good deed was providing a hand crafted gun cabinet as a banquet door prize. The winner of the door prize was Bay County Sheriff LaVelle Pitts.

Conference opens with super seafood cookout

CRYSTAL RIVER — Five central Florida Sheriffs brought their cookers and culinary skills to the Annual Mid-Winter Conference of the Florida Sheriffs Association, February 15, and produced a super seafood cookout on the lawn of the Plantation Inn.

Responsible for staging this quintessential palate pleaser were Citrus County Sheriff Charles S. Dean (who was also the conference host), Hernando County Sheriff Tom Mylander (who was attending the FBI National Academy and was unable to participate in person), Lake County Sheriff Noel Griffin, Sumter County Sheriff James L. "Jamie" Adams, Jr., and Levy County Sheriff Pat Hartley. They were assisted by deputies and volunteers.

Business firms and individuals within the five-county area sponsored this year's event, which was an encore of a similar feast held during the Association's 1986 Mid-Winter Conference in Crystal River.

Entertainment and dancing followed the cookout. Conference business sessions began the following morning.



First to arrive for the seafood cookout were the cooker and crew provided by Lake County Sheriff Noel Griffin, who is pictured in the foreground.

SHERIFFS' ADDRESSES AND PHONE NUMBERS

COUNTY	SHERIFF	ADDRESS	AC	OFFICE
ALACHUA	L. J. "Lu" Hindery	P. O. Box 1210, Gainesville, 32602-1210	904	378-1641
BAKER	Joe Newmans	56 North Second St., Macclenny, 32063	904	259-2231
BAY	LaVelle Pitts	314 Harmon Ave., Panama City, 32401	904	785-4351
BRADFORD	Dolph Reddish	P.O. Box 400, Starke, 32091	904	964-6280
BREVARD	C. W. "Jake" Miller	700 Park Avenue, Titusville, 32780	305	269-8900
BROWARD	Nick Navarro	P. O. Box 9507, Ft. Lauderdale, 33310	305	765-8900
CALHOUN	W. G. "Buddy" Smith	342 E. Central Ave., Blountstown, 32424	904	674-5049
CHARLOTTE	Glen E. Sapp	25500 Airport Road, Punta Gorda, 33950	813	639-2101
CITRUS	Charles S. Dean	1 So. Park Ave., Inverness, 32650	904	726-4488
CLAY	Jennings Murrhee	P. O. Box 548, Green Cove Springs, 32043	904	284-7575
COLLIER	Aubrey C. Rogers	Drawer 1277, Naples, 33939	813	774-4434
COLUMBIA	Tom Tramel	P. O. Box 650, Lake City, 32056-0650	904	752-9212
DADE	Fred Taylor	Metro-Dade Police Dept., 1320 NW 14th St., Miami, 33125	305	547-7498
	Director			
DeSOTO	Joe Varnadore	P. O. Box 2160, Arcadia, 33821	813	494-2424
DIXIE	Glen Dyals	P. O. Box "PP," Cross City, 32628	904	498-3383
DUVAL	J. E. "Jim" McMillan	P. O. Box 2070, Jacksonville, 32203	904	633-4347
ESCAMBIA	Vince Seely	P. O. Box 18770, Pensacola, 32523-8770	904	436-9625
FLAGLER	Robert E. McCarthy	P. O. Drawer 1880, Bunnell, 32010	904	437-4106
FRANKLIN	Jack Taylor, Jr.	Leslie & Commerce Streets, Apalachicola, 32320	904	653-2101
GADSDEN	W. A. Woodham	P.O. Box 1126, Quincy, 32351	904	627-9233
GILCHRIST	Roy J. Rodgers	P. O. Box 418, Trenton, 32693	904	463-2245
GLADES	C. Russell Henderson	P. O. Box 39, Moore Haven, 33471	813	946-1600
GULF	Al Harrison	P. O. Box 970, Port St. Joe, 32456	904	227-1115
HAMILTON	Charlie C. Rhoden	Drawer "A," Jasper, 32052	904	792-1001
HARDEE	Doyle W. Bryan	P. O. Box 158, Wauchula, 33873	813	773-4144
HENDRY	Earl (Sermon) Dyess, Jr.	P. O. Box 579, LaBelle, 33935	813	675-5292
HERNANDO	Tom Mylander	P. O. Box 1960, Brooksville, 34298-1960	904	796-7207
HIGHLANDS	Joe Sheppard	P. O. Box 71, Sebring, 33870-0071	813	382-7213
HILLSBOROUGH	Walter C. Heinrich	P. O. Box 3371, Tampa, 33601	813	247-6411
HOLMES	Thomas F. Strickland	211 North Oklahoma St., Bonifay, 32425	904	547-3681
INDIAN RIVER	R. T. "Tim" Dobeck	P. O. Box 608, Vero Beach, 32961-0608	305	569-0082
JACKSON	John P. McDaniel	P. O. Box 919, Marianna, 32446	904	482-2132
JEFFERSON	Kenneth W. Fortune, Sr.	Rms. 7 & 8, Courthouse, Monticello, 32344	904	997-2523
LAFAYETTE	Bobby McCray	P. O. Box 227, Mayo, 32066	904	294-1222
LAKE	Noel E. Griffin, Jr.	315 W. Main St., Tavares, 32778	904	343-9501
LEE	Frank N. Wanicka	1700 Monroe St., Ft. Myers, 33901	813	332-3456
LEON	Eddie Boone	P. O. Box 727, Tallahassee, 32302	904	222-4740
LEVY	Pat Hartley	P. O. Box 157, Bronson, 32621	904	486-4311
LIBERTY	Harrell W. Revell	P. O. Box 67, Bristol, 32321	904	643-5615
MADISON	Joe C. Peavy	Courthouse, Madison, 32340	904	973-4151
MANATEE	Charlie Wells	515 - 11th St. West, Bradenton, 33505	813	747-3011
MARION	Don R. Moreland	P. O. Box 1987, Ocala, 32678	904	732-8181
MARTIN	James D. Holt	Caller Service 95-9020, Stuart, 33495-9020	305	283-1300
MONROE	William A. Freeman, Jr.	P. O. Box 1269, Key West, 33040	305	296-2424
NASSAU	Lawrence E. Ellis	11 N. 14th St., Box 1, Fernandina Beach, 32034	904	261-3675
OKALOOSA	Larry E. Gilbert	1250 Eglin Parkway, Shalimar, 32579	904	651-2611
OKEECHOBEE	O.L. Raulerson	P. O. Drawer 1397, Okeechobee, 33473-1397	813	763-3117
ORANGE	Lawson Lamar	P.O. Box 1440, Orlando, 32801	305	648-3700
OSCEOLA	Bob Fornes	P. O. Box 2428, Kissimmee, 32742-2428	305	847-5121
PALM BEACH	Richard P. Wille	3228 Gun Club Road, West Palm Beach, 33406	305	471-2000
PASCO	Jim Gillum	8700 Citizens Dr., New Port Richey, 33533	813	847-5878
PINELLAS	Gerard "Gerry" Coleman	P. O. Box 2500, Largo, 34294-2500	813	587-6200
POLK	Lawrence W. Crow, Jr.	455 N. Broadway, Bartow, 33830	813	533-0444
PUTNAM	E. W. Pellicer	P. O. Drawer 1578, Palatka, 32078	904	328-3405
ST. JOHNS	Neil Perry	4015 Lewis Speedway, St. Augustine, 32084	904	824-8304
ST. LUCIE	Robert C. Knowles	P. O. Box 2148, Ft. Pierce, 33454	305	461-7300
SANTA ROSA	Mauriece Coffman, Jr.	P. O. Box 7129, Milton, 32570	904	623-3691
SARASOTA	Geoffrey Monge	P. O. Box 4115, Sarasota, 33578	813	366-9350
SEMINOLE	John E. Polk	1345 - 28th St., Sanford, 32771	305	322-5115
SUMTER	James L. "Jamie" Adams, Jr.	P. O. Box 188, Bushnell, 33513	904	793-0222
SUWANNEE	Robert Leonard	200 S. Ohio Ave., Live Oak, 32060	904	362-2222
TAYLOR	Quentin Whittle	Courthouse, Perry, 32347	904	584-4225
UNION	Jerry Whitehead	Courthouse, Room 102, Lake Butler, 32054	904	496-2501
VOLUSIA	Edwin H. Duff II	P. O. Box 569, DeLand, 32721-0569	904	734-0513
WAKULLA	David F. Harvey	P. O. Box 160, Crawfordville, 32327	904	926-7171
WALTON	Quinn A. McMillian	Courthouse, DeFuniak Springs, 32433	904	892-3186
WASHINGTON	Fred Peel	P. O. Box 626, Chipley, 32428	904	638-0610

FLORIDA SHERIFFS ASSOCIATION
P. O. Box 1487, Tallahassee, FL 32302
(904) 877-2165

FLORIDA SHERIFFS YOUTH RANCHES
Boys Ranch, Girls Villa, Youth Ranch, Youth Camps
Boys Ranch, FL 32060
(904) 842-5501

Overcrowding: Early American "gaols" achieved the ultimate

Officials who are currently struggling to meet court-ordered prisoner quotas in Florida's comfortable, well-lighted, heated, air conditioned and "wired for television" jails can discover the ultimate in overcrowding by delving into the history of early American "gaols."

Recommended reading includes the description of the 18th century Charles Town jail written by the Rev. Charles Woodmason. "This dismal place," said he, "is a small house hir'd by the Provost Marshal containing five or six rooms, about 12 feet square each.

"And, in one of these rooms have 16 debtors been crowded ... They often have no room to lye at length, but succeed each other to lye down.

"One was suffocated by the heat of the weather this summer, and when a coffin was sent for the corpse, there was no room to admit it until some wretches lay down and made their carcasses a table to lay the coffin on."

Other sources confirm that overcrowding was typical of 18th century jails.

So was corruption, according to a writer who reported that, "Unless an inmate could fee the jailer, he or she had to go without even firewood and blankets, and the suffering was most pitiable."

Jails were filthy. Inmates had to pay for their keep. Those who had money could buy liquor, food, privacy and many other privileges.

Reform began in 1790, but as late as 1824 Daniel Rose, first warden of the Maine State Prison, was expressing the following philosophy:

"States' prisons should be dark and comfortless abodes of guilt and wretchedness. No mode or degree of punishment ... is in its nature so well adapted to purposes of preventing crime and reforming a criminal as ... a solitary cell in which, cut off from all hope of relief ..., the convict shall be furnished with a hammock on which he may sleep, a block of wood on which he may sit, and with such coarse, though wholesome, food as may be best suited ... for grief and penitence."

Rose said he was willing to provide sufficient daylight in a prisoner's cell "as may enable him

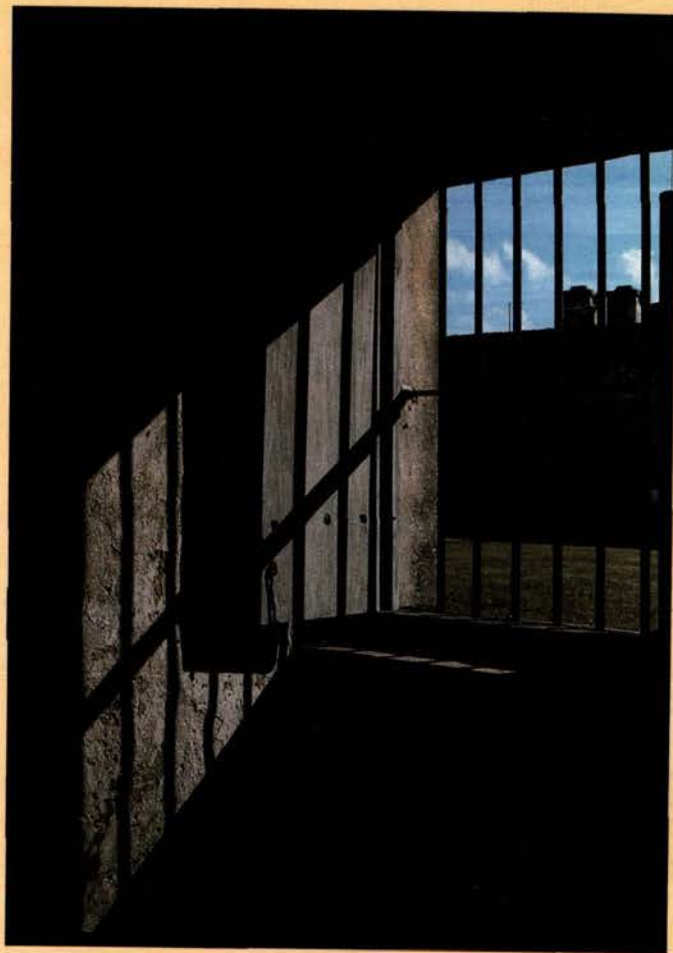

This cell at Castillo de San Marcos, St. Augustine's 17th century Spanish fort, was devoid of plumbing, heating, and other basic comforts, but it was "state-of-the-art" around the era in which Irish poet and jail inmate Oscar Wilde wrote these famous lines:

*"I never saw a man who looked
With such a wistful eye
Upon that little tent of blue
Which prisoners call the sky,
And at every wand'ring cloud
That trailed its ravelled fleeces by."*

to read the *New Testament*, which shall be given him as his sole companion and guide to a better life."

No wonder Nathaniel Hawthorne was moved to describe an early American jail as "the black flower of civilized society."