

the Sheriff's

STAR

PUBLISHED BY THE FLORIDA SHERIFFS ASSOCIATION  
FIRST LINE OF DEFENSE IN LOCAL SELF-GOVERNMENT

MARCH 1969

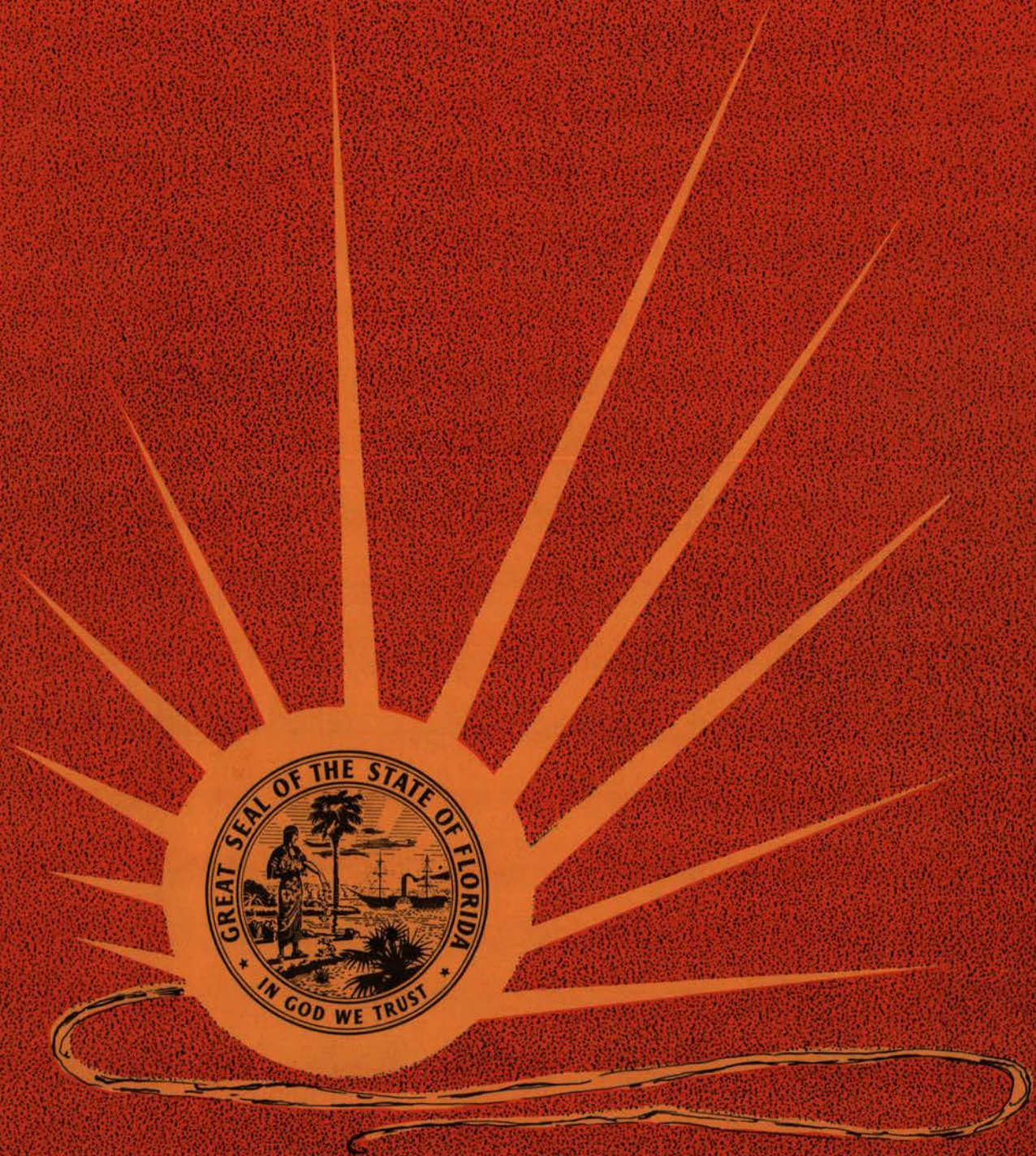

Special Yearbook Edition



# the Sheriff's STAR

march 1969

SPECIAL YEARBOOK EDITION

VOLUME 13

NO. 1

## CONTENTS

President's Message . . . . .	1
Sheriffs Association Officers and Directors . . . . .	2
The Rancher - - - a report on the Florida Sheriffs Boys Ranch . . . . .	7
Police Standards Council . . . . .	15
Criswell House . . . . .	17
Florida Bureau of Law Enforcement . . . . .	21
Florida's Government:	
Executive Branch . . . . .	24
Legislative Branch . . . . .	36
Chart of State Government . . . . .	52
Judicial Branch . . . . .	67
Florida's Men in Washington . . . . .	72
Directory of County Officials . . . . .	77
Sheriffs' Telephone Numbers . . . Inside Back Cover	

### EDITORIAL BOARD

Sheriff P. D. Reddish	Bradford County
Sheriff Dale Carson	Duval County
Sheriff Monroe Brannen	Polk County
Sheriff Don Genung	Pinellas County
Sheriff Joe Crevasse, Jr.	Alachua County

### EDITOR

Carl Stauffer  
Executive Director of the  
Florida Sheriffs Association

### ASSOCIATE EDITOR

Patti Sunseri

THE SHERIFF'S STAR is published monthly by the Florida Sheriffs Association, a non-profit corporation, P. O. Box 1487, Tallahassee, Florida 32302. The subscription rate is \$2.50 per year. Second class postage paid at Tallahassee, Florida, and at additional mailing offices.



# TURN the



## PRESIDENT'S MESSAGE

BY

Sheriff Don Genung



Step by step for many years the Sheriffs of Florida have been moving toward the goal of professionalization in law enforcement.

We abolished the fee system of financing law enforcement, with its inherent evils.

We created in its stead an efficient, businesslike budget-salary system.

We sponsored the Florida Sheriffs Bureau, Florida's first state-wide crime fighting agency with a clear mission to support and assist - - - not supersede - - - local law enforcement (and we have seen this principle further carried out in the Florida Bureau of Law Enforcement).

We have strengthened criminal laws, developed modern communications networks, helped to create minimum standards for law enforcement officers, enhanced law enforcement training opportunities.

We have standardized our badge, our deputies' uniforms and our patrol car markings.

All this is history.

Now we stand at the threshold of our goal, and we have been handed the key that will open the door to full professionalization. This key is the Omnibus Crime Bill passed by the U. S. Congress in 1968 to provide millions of dollars in federal funds for improvement of local law enforcement.

As the chief law enforcement officers in Florida's 67 counties, it is incumbent upon Sheriffs to accept this key and use it to good advantage for the betterment of all levels of law enforcement.

It is our duty - - - and our opportunity - - - to actively participate in the planning that is now in progress, and eventually in the utilization of Omnibus Crime Bill funds.

Working closely with state and municipal agencies, we can take a leading role in developing projects that will demonstrate new methods of reducing crime; recruiting and training personnel; fighting organized crime; improving community relations; and developing better educational opportunities for the men who wear the badge.

And, of course, we have an alternative.

We can be indifferent. We can drag our feet. But, if we do, the opportunities fumbled by us will be handed to other agencies.

Law enforcement will move forward in Florida - - - with or without us - - - and, if we fail to move with it, we must be prepared to see the Sheriff's job degenerate to that of a jail keeper and process server.

I am confident Florida's Sheriffs will not accept this alternative; and, as president of the Florida Sheriffs Association for 1969, I intend to do everything in my power to keep them in the front ranks of law enforcement's forward march.

We are at the threshold. The key is within reach. Let us resolve to turn the key and step forward into the realm of true professionalization.



# OFFICERS

## OF THE

## FLORIDA

## SHERIFFS

## ASSOCIATION



Sheriff Don Genung  
Pinellas County  
President



Sheriff Dale Carson  
Duval County  
Vice President



Sheriff Joe Crevasse, Jr.  
Alachua County  
Secretary-Treasurer



Sheriff Monroe Brannen  
Polk County  
Chairman of the  
Board of Directors



Sheriff P. D. Reddish  
Bradford County  
Immediate Past President



Hon. Carl Stauffer  
Sheriffs Association  
Executive Director



Hon. John A. Madigan, Jr.  
Sheriffs Association Attorney

THE SHERIFF'S STAR



# AND BOARD OF

## DISTRICT I

Bay, Calhoun, Escambia, Franklin, Gadsden, Gulf, Holmes, Jackson, Jefferson, Leon, Liberty, Okaloosa, Santa Rosa, Wakulla, Walton and Washington.



Sheriff  
Barkley Gause  
Jackson  
County



Sheriff  
William Davis  
Escambia  
County



Sheriff  
W. R. Taff  
Wakulla  
County

## DISTRICT II

Alachua, Baker, Bradford, Clay, Columbia, Dixie, Duval, Gilchrist, Hamilton, LaFayette, Madison, Nassau, Putnam, St. Johns, Suwannee, Taylor and Union.



Sheriff  
Maurice Linton  
Taylor  
County



Sheriff  
Walt Pellicer  
Putnam  
County



Sheriff  
Jennings Murree  
Clay  
County

# DIRECTORS

## DISTRICT III

Brevard, Citrus, Flagler, Hernando, Hillsborough, Indian River, Lake, Levy, Marion, Orange, Osceola, Pasco, Pinellas, Polk, Seminole, Sumter and Volusia.



Sheriff  
Monroe Brannen  
Polk County  
Chairman of the  
Board of Directors



Sheriff  
Sam Joyce  
Indian River  
County



Sheriff  
Doug Willis  
Marion  
County

## DISTRICT IV

Broward, Charlotte, Collier, Dade, DeSoto, Glades, Hardee, Hendry, Highlands, Lee, Manatee, Martin, Monroe, Okeechobee, Palm Beach, St. Lucie and Sarasota.



Sheriff  
Newton Murdock  
Hardee  
County



Sheriff  
Flanders Thompson  
Lee  
County



Sheriff  
Ross E. Boyer  
Sarasota  
County





The program was packed with meetings and business sessions, but occasionally there were brief pauses for just conversation. In the photo at left Bradford County Sheriff P. D. Reddish, retiring President of the Sheriffs Association (left), chats with Polk County Sheriff Monroe Brannen, newly-elected Chairman of the Sheriffs Association's Board of Directors. At right are Mrs. Flanders Thompson, wife of the Lee County Sheriff; and State Senator John R. Broxson, former Sheriff and son of a former Sheriff.

Bay County Sheriff M. J. Daffin, Chairman, presided at a meeting of the Florida Sheriffs Boys Ranch Board of Trustees. At his left are Alachua County Sheriff Joe Crevasse, Jr., Secretary of the Trustees; and J. L. McMullen (extreme right), Treasurer of the Trustees. The Board heard reports indicating that 1968 was the greatest year of progress in the history of the Boys Ranch.



Need a new badge Dick? That's Manatee County Sheriff Dick Weitzenfeld looking at a display of badges. Also checking them over is Hardee County Sheriff Newton Murdock (left). Seventeen business firms exhibited the latest in law enforcement equipment - - - from closed circuit television for jail security and criminal surveillance; to new weapons designed for more effective riot control.



# This Is How It Was In JAX IN JANUARY

A photo report on the Annual Mid-Winter Conference of the Florida Sheriffs Association which was held at the Hotel Robert Meyer, Jacksonville, January 28-31. Photos by Don Tilley, Duval County Sheriffs Department.



The rostrum roster of distinguished speakers included (from left) State Representative Fred Schultz, Speaker of the House of Representatives; Duval County Sheriff Dale Carson, Conference Host; John A. Madigan, Jr., Attorney for the Florida Sheriffs Association; Pinellas County Sheriff Don Genung, newly-elected President of the Florida Sheriffs Association; and State Senator John E. Mathews, President of the Florida Senate.

A standing ovation followed presentation of a Past President's Pin to retiring Sheriffs Association President P. D. Reddish (right), Sheriff of Bradford County. Also pictured are (from left) Alachua County Sheriff Joe Crevasse, Jr., Secretary-Treasurer of the Sheriffs Association; Sheriff Reddish's son, Jimmy; and Pinellas County Sheriff Don Genung, newly-elected president of the Sheriffs Association. Four of Sheriff Reddish's seven sons were at the speaker's rostrum with him at the time of the presentation.





Enroute to a rendezvous with  
two dead accident victims,  
Deputy Sheriff Tom Rudge  
was thinking about the . . .

## WRONG WAY DRIVER

TITUSVILLE — Deputy Sheriff Tom Rudge - - - a seasoned officer who would not care to try to remember all the broken and mangled bodies he has pulled out of wrecked autos - - - was enroute to a fatal traffic accident when his thoughts turned to the menace of the "Wrong-Way Driver".

Later he told Karl Hunziker about his meditations, and Karl, who is Public Information Officer for the Brevard County Sheriff's Department, put them down on paper for THE SHERIFF'S STAR.

They went like this:

"I was cruising along in my patrol car when the radio dispatcher's voice snapped me to attention. A two-car accident on U. S. Route One - - - possibly at least one fatality.

"I shudder when I hear calls like this. In this case, I was approximately two miles away. As do all other police officers, I started to work the accident before I got there.

"What goes through our minds? Is the ambulance enroute, has the Florida Highway Patrol (whose major role includes investigating highway accidents) been notified and are they enroute? There must be spilled gasoline on the highway. Is there a fire danger and how soon will the firemen be there? "The Radio Dispatcher assured me everyone had been notified and was enroute. Everything that could be done at this point had been handled. Now, to get to the scene, as safely and as soon as possible. But one thing kept burning in my mind: How did such an accident happen, on a four-laned divided highway?

"With all our signs and safe highways and traffic control, how and why, do we have these head-on collisions on four-laned, divided highways? Experience has taught us these usually involve the 'wrong way' driver.

Well, the reasons are fairly obvious. Florida is a tourist state. We invite tourism and tourists get confused. They will pull into one of our filling stations and leave as one of



Sgt. Rudge

the 'wrong way' drivers. This is a strange road to them, a strange area and they are confused.

"But this is only one kind of wrong way driver and really not the most dangerous. The most dangerous one is the one who pulls out of a tavern or a bar after his 'one for the road' refreshment and, due to his condition, has no idea he is doing wrong.

"Other vehicles try to warn him by flashing their headlights but this just makes him angry. He can't think straight. This man will KILL, possibly within seconds or minutes. He is just as dangerous as a maniac brandishing a loaded machinegun. The potential is set. Only a few questions remain: just where is it going to happen, who else is it going to involve, will there be but one person in the other unsuspecting car, or will the other vehicle contain a whole family?

"Probably it will happen on a curve or a bridge where the other driver or drivers have no time to take action. But it may not, and sometimes does not end that way. This 'wrong way' driver may be caught by the state troopers or deputy sheriffs before anything happens. But, all too often, it ends the other way.

"We have still another type of 'wrong way' driver. We'll call him 'Short Cut Sam', the driver who, rather than go to the next turn around, is going to take a short cut. He is going to slip down the wrong side of the road and save himself a couple of seconds. But one day 'Short Cut Sam' is going to meet 'Heavy Foot Harry' and people like myself are going to ask ourselves why?

"We know we have 'wrong way' drivers who are potential killers, innocent though they may be in their

(Continued on page 16.)



When Sgt. Rudge got to the scene of the accident, the "Wrong Way Driver" was dead, and so was his innocent victim.



# THE RANCHER

A PUBLICATION OF THE FLORIDA SHERIFFS BOYS RANCH, LIVE OAK, FLORIDA

## It's Not Just a Home — It's Also a "Boys Town"

Harry Weaver stood on his front porch looking out over the rolling acres of the Florida Sheriffs Boys Ranch.

Then he turned to the visitor beside him. "Running this place," he said, "is just like running a small municipality. We have the same problems - - - financial and otherwise."

A staff member driving a Jeep interrupted briefly to tell the Ranch Administrator about some mechanical difficulties at the sewage disposal plant.

"You see," Weaver explained as

the Jeep moved on, "we have our own sewer and water systems. A telephone system too - - - street lights - - - fire hydrants - - - even our own fire department."

Later, as they were driving around the Ranch, some deep rutted sand that had washed over the pavement brought up the need for storm sewers and curbs and gutters.

When they passed the handsome medical and dental clinic, Weaver mentioned the difficulty he was having in finding a full-time registered nurse

to staff it.

Personnel problems came up again when they stopped at the new administration building - - - the "city hall" of the Ranch complex. Weaver explained that one whole wing of the building had been set aside for the Social Service Department which helps boys with their emotional problems, interviews potential Ranchers, keeps in touch with parents and relatives outside the Ranch, and places boys in good homes when the opportunity arises; but staffing it with qualified professionals had been difficult.

More and more, as the Boys Ranch grows, Weaver talks the language of city managers. Raising boys is still his number one priority, but each day brings him reminders that the Ranch is no longer just a home for boys - - - that it is also a "town for boys" with its own laundry, airport (a landing strip for single-engine planes), newspaper, industries (such as farming, livestock raising and bee keeping), maintenance department, transportation system, hospital, educational opportunities, library and recreational facilities.

The Ranch Administrator points out all this to his visitor as the tour ends at the All Faiths Chapel. Then, looking at the high spire, he makes a comment that identifies the Boys Ranch as something more than just a small municipality.

"God is involved in all that we do. I know this and I also know that we could not be successful without His guiding hand."

### MOVIE AVAILABLE

"There is a Place", a new 14 1/2 minute color sound movie about the Boys Ranch is available for showing to groups and organizations throughout the state. To make arrangements, contact your Sheriff or the Boys Ranch.



### THE ROAD THAT LEADS TO A BRIGHTER FUTURE

Over 200 needy and worthy boys have found a brighter future by traveling down the road that leads to the Florida Sheriffs Boys Ranch. During the past 10 years many of them have also left the Ranch to become law-abiding, self-supporting citizens. Some are in college, some have become successful in business and some are serving their country in the armed forces.



# 1968

## THE GREATEST YEAR FOR GROWTH

1968 was the greatest year for growth in the history of the Boys Ranch. Projects completed during the year included a \$35,000 fire house; a \$100,000 administration building, the first \$50,000 phase of a new sewer system, a \$50,000 medical and dental clinic, and a \$20,000 guest house. Construction was also started on a \$90,000 residence cottage and a \$170,000 gymnasium. The map below shows present and proposed facilities.

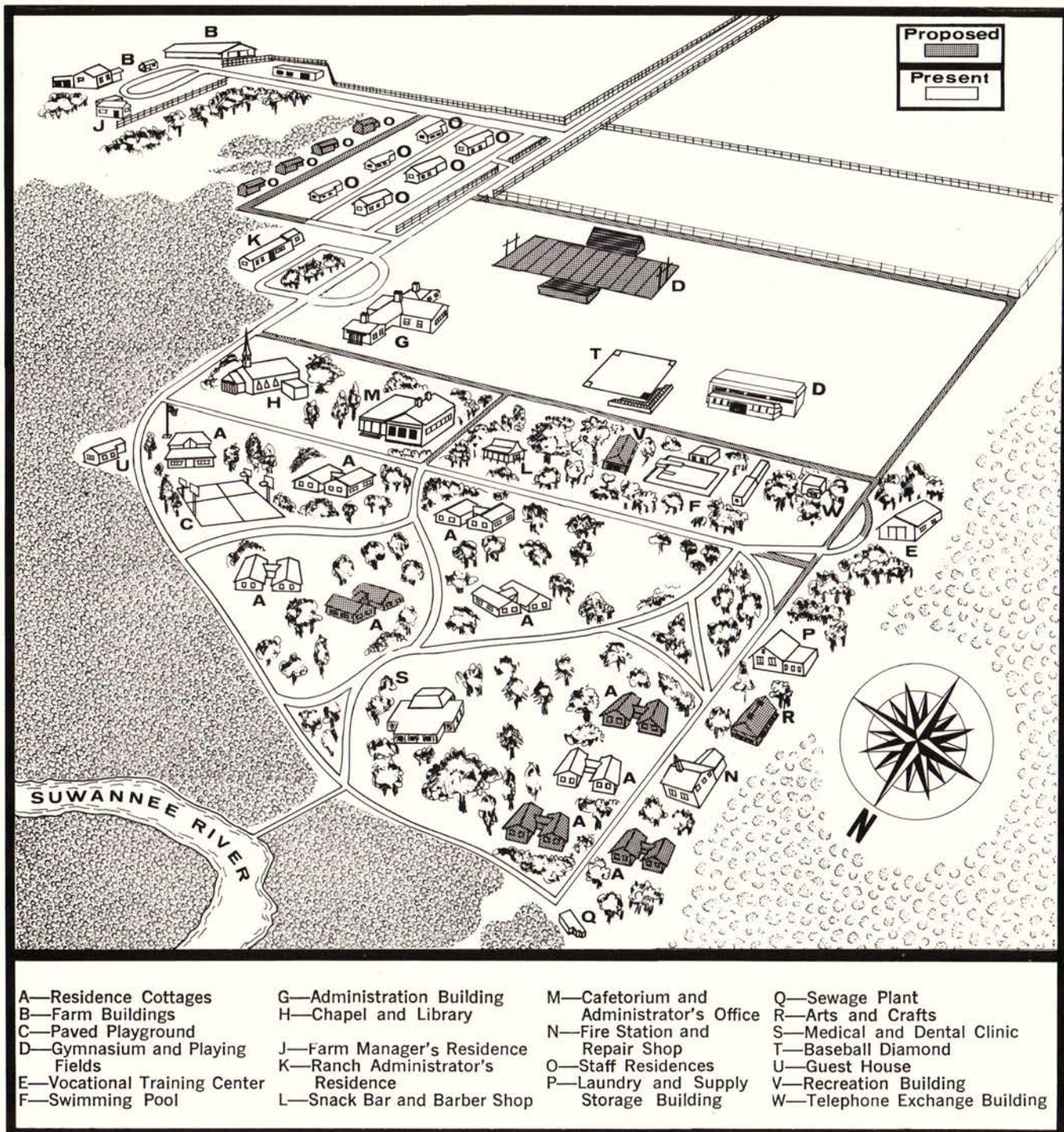





### MOST VALUABLE PLAYER

LIVE OAK—Mike Hampton, who lives at the Florida Sheriffs Boys Ranch, was selected as the "Most Valuable Player" on the 1968 football squad at Suwannee High School. He also received the "Most Valuable Defensive Lineman" award.

## She Sold Her Ring

Volumes could be written about the heart warming sacrifices made by generous Boys Ranch contributors - - - and one of the chapters would be about Mrs. Raymond G. Swigart, an elderly resident of Memorial Home Community, Penney Farms, Florida.

A few months ago she wrote a letter to Carroll M. Wright, Vice President and Treasurer of Memorial Home Community, in which she said: "I have decided what I think Ray and I want to do with my diamond ring. When he put that ring on my finger 51 years ago, it was with the hope of a future Swigart family, and we did have a very happy family by adopting two lovely, otherwise homeless, boys.

"Now I feel we would both like to have the ring continue its work by helping some other homeless boys. Please sell it and, when you get a chance, send the money to the Florida Sheriffs Boys Ranch. There is no need to wait until after I am gone."

Mr. Wright complied with Mrs. Swigart's wishes by selling the ring for \$170 and sending the money to the Boys Ranch.

## THE RANCHER

March, 1969

Published annually by the Florida Sheriffs Boys Ranch, P. O. Box 520, Live Oak, Florida.

## Pinellas County Still the Leader

Pinellas County, with Clearwater as its County Seat and Don Genung as its Sheriff, is leading all Florida Counties in contributions to the Florida Sheriffs Boys Ranch - - - a position it has held for many years.

Lake County (Tavares, Sheriff Willis McCall) is leading the medium size counties; and Clay County (Green Cove Springs, Sheriff Jennings Murrhee) is out in front among the small counties.

Here are the three leading counties in each population bracket, according to totals for the period from October 1, 1967, through September 30, 1968.

### LARGE COUNTIES

Pinellas.....\$429,293  
Dade.....145,376  
Hillsborough.....70,558

### MEDIUM COUNTIES

Lake.....\$19,528  
Leon.....17,423  
Sarasota.....17,128

### SMALL COUNTIES

Clay.....\$9,403  
Indian River.....5,074  
Collier.....4,687

These totals include cash donations, non-cash donations, wills and bequests.



### HE'S "MR. FIXIT"

Leo Ross is "Mister Fixit" at the Boys Ranch, and therefore a man of many skills. He was a licensed plumber and electrician when he came to the Ranch five years ago, but the endless variety of jobs handed to him day by day takes him far beyond these trades. Sometimes he is asked to make automotive repairs, oversee construction work, repair guns, keep up the pumps and motors used in the water and sewer systems, or cure ailing heating systems. He even works on broken toys. In fact, anytime anything breaks down the first question is: "Where's Mr. Ross?"

## Boys Ranch Board of Trustees

SHERIFF M. J. (DOC) DAFFIN  
PANAMA CITY  
CHAIRMAN

Sheriff Malcolm Beard.....Tampa  
\*Mr. Ed Blackburn.....Tampa  
Sheriff Ross E. Boyer.... Sarasota  
Sheriff Monroe Brannen..Bartow  
Mr. B. E. Brice.....Bronson  
Sheriff Dale Carson..Jacksonville  
Sheriff Joe Crevasse, Jr.,

Gainesville

Mr. A. D. Davis.....Jacksonville  
Sheriff Bill Davis..... Pensacola  
Mr. Syde P. Deeb.....Tallahassee  
Mrs. Frances Diaz.....Tampa  
Mr. R. P. Dunty.....Lake Placid  
U. S. Rep. Don Fuqua,

Washington, D. C.

Sheriff Don Genung...Clearwater  
Mr. L. P. Gibson..... Perry  
Mr. Eddie Graham..... Tampa  
Mr. John P. Hall,

Green Cove Springs

Dr. Ed Haskell.....Tallahassee  
Dr. J. W. Hayes.....Jacksonville  
Sheriff Doug Hendry..... Naples  
Sheriff Sam Joyce....Vero Beach  
Mr. James W. Kynes.....Tampa  
Sheriff Willis McCall.....Tavares  
Mr. Duke McCallister... Live Oak  
\*Mr. Don McLeod.....Tallahassee  
Mr. J. L. McMullen..... Live Oak  
Sheriff Jennings Murrhee,

Green Cove Springs

Mr. Ralph Nordberg...Valparaiso  
Col. Robert Pentland,

Hollywood

Sheriff J. M. Phillips, Jr.,

Live Oak

Mr. Ed Pickerill.....Orlando  
Sheriff W. C. Reeder,

Blountstown

Sheriff Dave Starr..... Orlando  
Mr. James H. Swick..... Alachua  
Mr. Rodney Thursby.....DeLand  
Mr. James Towey..St. Petersburg  
Mr. Carleton Tweed Coral Gables  
Sheriff Dick Weitzenfeld,

Bradenton

Mr. Broward Williams,  
State Treasurer, Tallahassee  
Sheriff Doug Willis..... Ocala  
Mr. Ed Yarbrough... Jacksonville

\*Trustee Emeritus





Farm Manager Jimmy Lamb (left) was tattooing an identifying number on the ear of a newborn calf when the mother tried to get into the act. Helping the farm manager are Howard Kornegay and Wayne Fidler.



Wayne Fidler is proud of the calf he won in the calf scramble at the annual Suwannee County Fair.



The ever-growing Boys Ranch Library now has over 8,000 volumes as well as a variety of periodicals and magazines. It is well stocked with encyclopedias and is a busy place on weekends or in the evenings when boys are catching up on their homework.



## Arley Can Really "Dish It Out!"

Sometime during the current year Arley Hurst will dip a big spoon into an oversize pot and start serving the 500,000th meal he has prepared at the Florida Sheriffs Boys Ranch.

We don't know exactly when he will hit this milestone - - - apparently around the middle of August - - - but one thing we do know: Arley can really "dish it out" when it comes to filling boys with tasty, nutritious food.

Visitors from all parts of Florida and many other states have praised his meals. Youngsters living at the Ranch express their appreciation in the silent but eloquent language of smiling, healthy faces.

Arley, whose seniority rates him the title of "Old Timer", came to the Boys Ranch in 1959 when there were four boys, two staff members and one \$60,000 building. He worked over a small



four-burner stove, bought groceries at the corner store and kept left-overs in a small family-size refrigerator.

Today there are 100 boys, over 30 staff members, and 28 buildings valued at around \$1,000,000.

Arley, assisted by several helpers, labors over large restaurant-size ranges in a modern cafetorium preparing food that comes to the Ranch in wholesale, truckload quantities.

Many changes have taken place, but one thing remains unchanged: the mouth-watering quality of the odors that drift out of the Boys Ranch kitchen when Arley is at work.



### NOW THERE ARE FOUR

The Florida Sheriffs Boys Ranch was the first institution of its kind in the nation when it was founded in 1957.

Since then the Sheriffs of Georgia, Alabama and Minnesota have followed Florida's lead by establishing similar Boys Ranches for needy and worthy youngsters.

Sheriffs in other states - - - including Ohio and New Jersey - - - are seriously considering the idea.

### SWEETEST SOUND

The ringing of the old dinner bell is the sweetest sound a boy can hear at the Boys Ranch. That's Buck Wiley pulling the chain. The Jim and Rena Swick Memorial Cafetorium, which serves double duty as a central dining hall and an auditorium, is in the background.





ABOVE—Completed in the early part of this year, the Joe and Frances Diaz Administration Building provides modern office facilities for the business, administrative and social service staffs at the Boys Ranch.



AT LEFT — The long-awaited Boys Ranch gymnasium is now under construction and plans are being made to dedicate it in the fall. Mr. and Mrs. Carleton Tweed, of Coral Gables, donated \$140,000 toward the cost of the new facility, and it will be named in their honor.

BELOW—Feeding hay to the beef herd is a daily chore in the winter time. The Boys Ranch raises and bales all its own hay and usually ends up with a surplus.







Sometimes there just isn't room . . . .

## Hundreds of Boys Desperately Need Your Help

It's difficult to say to a homeless boy: "Sorry, we don't have room for you." But, we do have to say it frequently because the Boys Ranch is filled to capacity.

Hundreds of troubled boys desperately need the good life and the secure future the Boys Ranch can give them. Many are already on our waiting list.

Won't you help us to help them by mailing a contribution today? Any amount you can afford will be greatly

appreciated.

If you want to make a contribution to the Memorial Fund in memory of a deceased friend or relative, fill out both the top and bottom portions of the form below. The name of the person whose memory you are honoring will be inscribed in our permanent memorial record, and the next of kin will be notified.

All contributions to the Boys Ranch ARE DEDUCTIBLE FOR INCOME TAX PURPOSES.

## FACTS

### About the Ranch

**LOCATION**—11 miles north of Live Oak, Florida, on the Suwannee River and about midway between Jacksonville and Tallahassee.

**MAILING ADDRESS**—P. O. Box 520, Live Oak, Florida.

**FOUNDED**—in 1957 by the Florida Sheriffs Association.

**BEGAN OPERATION**—in February, 1959, when the first boys were admitted.

**FINANCING**—supported entirely by public donations. (They are deductible for income tax purposes.)

**SIZE**—737 acres of rolling farmlands.

**ENROLLMENT** — 100 boys. Eventual goal: 400 boys.

**PURPOSE**—to provide a good home and a secure future for dependent, neglected and homeless boys who might otherwise drift into a life of delinquency or hopeless futility. The Ranch is not an institution for delinquents.

**AGE LIMITS**—at admission a boy must be between the ages of 8 and 16. Once he is admitted, the Ranch becomes his home and he remains there through high school and college unless his home situation improves or another good home develops.

**ELIGIBILITY**—each boy must be of average intelligence and in good physical condition. He must be declared a dependent child by the Juvenile Court and approved by the Sheriff of the county in which he resides.

**SOURCE OF BOYS**—applicants are referred to Sheriffs by interested citizens; and also by welfare, school and juvenile court officials.

### MAIL TO:

Florida Sheriffs  
Boys Ranch  
P.O. Box 520  
Live Oak,  
Florida  
32060

Donor's Name \_\_\_\_\_

Address \_\_\_\_\_

Amount of contribution \$ \_\_\_\_\_

Fill in Below if this is  
Contribution to Memorial Fund

In Memory of \_\_\_\_\_

Send acknowledgement to:

Name \_\_\_\_\_

Address \_\_\_\_\_





## NEW EDITOR NEW LOOK

Rodney Heffern is the new editor of "Ranch Doin's", the Boys Ranch newspaper. "Ranch Doin's" will also have a "new look" this year because it will be printed for the first time, rather than mimeographed. Rodney said he's planning to print editorials, cartoons and pictures. Another sign of progress at the Boys Ranch.

Basketball is only one of many types of recreation at the Boys Ranch. There's also boating, fishing, hunting, camping, swimming, baseball, football, horseback riding, arts and crafts projects, movies and special entertainment programs.

## 27 CENTS PER MEAL

The Boys Ranch food bill amounted to approximately 27 cents for each meal served in the cafetorium in 1968.

This low figure - - - which is much less than the average housewife spends - - - was possibly due to the fact that some of the food was raised on the ranch and much of it was purchased in wholesale, truck-load lots.

Meals served during the year to boys, staff members and visitors totaled almost 134,000 resulting in a total expenditure of almost \$36,000 (salaries not included).

The food bill per day, per boy was 81 cents.

## Boys Ranch Bequests

"I am including a bequest to the Boys Ranch in my will. How should I designate the legatee?"

This question is asked frequently and the answer is: "The Florida Sheriffs Boys Ranch Fund."

Bequests are a major source of income. Some are designated for specific uses such as scholarships or new facilities. Others not earmarked go into our endowment trust fund which is administered by a large Florida bank, under supervision of the Ranch trustees.

If you have any questions about making a bequest, do not hesitate to get in touch with the Ranch Administrator's office, Florida Sheriffs Boys Ranch, P. O. Box 520, Live Oak, Fla.



## SAFE AND SECURE

Perhaps even a baby quail can understand what the Boys Ranch is all about. In any event, this little fellow seems to feel safe and secure under the watchful care of Rancher Bobby Ploucher and Houseparent Neill Ray. He was rescued after his mother abandoned him in a Boys Ranch pasture, and he spent the winter in a box in "Pop" Ray's apartment. "Pop" Ray was formerly a survival instructor with the U. S. Army Rangers and he digs wildlife - - - as well as boys.



## \$3.50 PER MONTH FOR CLOTHING

Could you clothe a healthy, active boy for \$42. a year?

Bet you couldn't - - - but the Boys Ranch can.

Donated clothing, valued at about \$30 per boy, per year, helps tremendously to keep the cost down.

But there are other factors such as patching and mending, (which keeps one staff member busy full time); buying clothes in quantity; and using hand-me-downs.

If a boy turns in a used piece of clothing in good condition at the Ranch clothing store, he gets a cash credit toward the purchase of another piece of used or new clothing.

The used clothes that are turned in are cleaned and reconditioned for resale. Each boy has a monthly clothing allowance and he can really stretch it by purchasing good, used clothes for work and play.

## FROM BROKEN HOMES

Approximately 65 per cent of the youngsters at the Boys Ranch are from broken homes.

Only three of the boys living there at the end of 1968 were orphans with both parents deceased.

Twenty were "half orphans" with one parent deceased. Nine of these were motherless; and 11 were fatherless.

Only 10 boys had both parents living, and living together.



# Law Enforcement Salaries Moved Up After Compulsory Training Began

Most people seem to agree that law enforcement salaries are too low - - - somewhere in the range of janitors and garbage collectors if you figure them on an hourly basis.

But efforts to raise them have consistently ended in a stalemate reminiscent of the old barnyard puzzle about "which came first, the chicken or the egg?"

On one side you had the people who said: "You've got to have decent salaries first to attract qualified men. Therefore, raise the salaries and the quality of law enforcement personnel will improve."

On the other side you had the people who said: "No, you're wrong. First it is necessary to improve the quality of law enforcement personnel, and salaries will just naturally come up to where they should be."

Back and forth the controversy has raged for many years, and now finally it looks as though the second group (improve quality first and salaries will follow) is winning the argument.

## NEW LAW WAS THE KEY

The key factor in this turn of events is a 1967 law supported by the Florida Sheriffs Association which established the Florida Police Standards Council and Florida's minimum standards for law enforcement officers.

According to Jack Ledden, Executive Director of the Police Standards Council, salaries began to move up after the minimum standards law went into effect and training programs were introduced across the state by the Council.

He cited pay scales ranging from \$6,200 to \$7,400 per year in Jacksonville, Miami and Tampa; and a Florida Highway Patrol starting pay boost from \$460 to \$535 per month.

Surveys by the Police Standards Council showing an urgent need for career officers indicate this trend materialized none too soon. They reveal that the average career for all levels from state to county and municipal agencies is just 6 1/2 years.

And, inadequate salaries were pegged as the main reason.

## 12-MEMBER BOARD IN CHARGE

Hopefully this situation will improve as Florida continues to move down the road toward top quality law enforcement under the leadership of the 12-member Police Standards Council.

Attorney General Earl Faircloth is the Chairman of the Council, and Alachua County Sheriff Joe Crevasse, Jr., is Chairman of the Executive Committee.

Two other Sheriffs - Leigh Wilson, of Brevard County; and Dave Starr, of Orange County - are also members.

The remaining Council line-up includes: Col. H. N. Kirkman, Director of the Florida Highway Patrol; State School Superintendent Floyd Christian; Robert Gebhardt,

Special Agent in Charge of the FBI's North Florida District; Ocala Police Chief K. C. Alvarez; Pensacola Police Chief D. P. Caldwell; Daytona Beach Police Chief A. O. Folsom, Jr.; Lt. Jim Reese of the Miami Police Department; and Major Charles Otero of the Tampa Police Department.

## QUALIFICATIONS ESTABLISHED

When the minimum standards law went into effect on June 21, 1967, it established the following qualifications for newly-hired police officers:

1. At least 21 years of age.
2. Citizen of the United States.
3. High School graduate, or "equivalent".
4. Must not have been convicted of a felony, or of a misdemeanor involving "moral turpitude".
5. Must not have been released or discharged from the U. S. Armed Services under any other than honorable conditions.
6. Must have fingerprints on file.
7. Must have a good moral character, as determined by investigation.

These qualifications do not apply to elected law enforcement officers or to police officers who were employed prior to the effective date of the law (June 21, 1967).

One of the Council's first tasks after it was created was to develop a 200-hour curriculum for a recruit training program. This curriculum was adopted on June 9, 1968; and after that date all newly-hired officers were required to complete the 200 hours of training.

## 35 SCHOOLS ORGANIZED

The Council, in cooperation with the State Department of Education, organized and certified 35 schools in various areas of the state during 1968 to enable officers to fulfill the 200-hour requirement.

Instructors are mainly volunteers, with only a small number receiving any compensation for their services. Director Ledden said the cooperation of police departments, Sheriffs' Departments, judges, prosecutors, lawyers, doctors, The Florida Highway Patrol, FBI, American Red Cross, city managers, vocational instructors and college instructors provided outstanding faculties and an excellent reaction.

Classroom interest was reflected in final examination grades that ran above average, he added.

"Naturally," said Ledden, "any new program involving more than 12,000 persons is bound to have problems. Small departments found it difficult to meet the 200-hour training requirement, but the Attorney General provided an opinion which gave some relief.

(Continued on next page.)



## CONCESSIONS WERE MADE

"Generally, however, where exceptions were warranted, concessions were made by the Council with an agreement that men hired without the 200-hours of training would attend school while working."

Although initial emphasis was upon recruits and pre-service training, the Police Standards Council is also authorized to develop in-service training programs and advanced type programs to upgrade the calibre of law enforcement in all areas.

Police officer training is the primary concern of the Council, and police education is recognized as a second stage priority.

Already, however, a strong trend has been noted toward academic credentials for law enforcement officers.

A State Department of Education study committee reported that 17 of Florida's 27 junior colleges are teaching law enforcement in various seminar type and associate degree courses.

"It is hoped," Director Ledden said, "that an associate degree program will eventually be available to police officers on a voluntary basis in all junior colleges."

### ADVANCEMENT "BY DEGREES"

He said experience in other states indicates an officer who enters law enforcement with a training oriented attitude will be anxious to upgrade himself as a stronger educational program is developed; and this eventually leads to two-year and four-year degree programs in colleges.

A cooperative effort with higher education to establish a four-year law enforcement degree program in Florida is in the future planning of the Standards Council.

But, its next move, if adequate funds are provided by the 1969 Legislature, will be to expand operations in the area of in-service training.

Underfinanced in its initial year, the Council got off to a slow start. However, special appropriations that were eventually passed, plus close coordination with all police agencies, produced success on a state-wide basis, according to Director Ledden.



EXECUTIVE DIRECTOR  
LEDDEN



SHERIFF CREVASSE



SHERIFF WILSON



SHERIFF STARR

"Our recruit program is now firmly entrenched," he added, "and we are looking forward to continued close cooperation with all agencies as we move into the realm of in-service training."

## WRONG WAY DRIVER (Continued from page 6.)

actions or intentions. What are we going to do about them? We can get those places of business that are located where this can happen to put up signs. We can point out hazardous areas to the State Road Department for emergency studies.

"But let's go one more step: Let's try 'education'. How many times have you, Mr. and Mrs. John Citizen, driven on a four-lane, divided highway and passed another vehicle on the left just on top of a bridge, or passed one on a curve. Sure, it is not against the law, on divided highways, and you are within your rights to do it. But what happens if you meet 'Mr. Wrong Way Driver' on top of the bridge or on that curve. Undoubtedly he will be on his side of the road

(at least that's what he thinks) because if he is going the wrong way he thinks it is a two-lane road. So he is on his right and if you are passing you are on the left. And it is obvious what happens then.

"I, like many other law enforcement officers, am guilty of sticking to the left hand side of the road because I can see traffic ahead a lot better and observe violations more readily. Also, I can turn around to chase a violator a lot faster from this lane. I make it a habit, on curves and on bridges, to slip back into the right lane because I want to be there to catch the 'Wrong Way' driver before he kills someone. I want to be sure that I am not the one 'Mr. Wrong Way Driver' may be setting up to kill, should I be the person in that

left hand lane he is traveling towards, because he thinks he is somewhere he isn't.

"I heartily recommend that all law enforcement officers, as well as the general public, utilize this defensive driving technique in their daily driving habits. You're a 'long time dead' if you are smacked head on by 'Mr. Wrong Way Driver', whether he was aware he was driving wrong or not.

"And, by the way, when I reached that two-car crash on U. S. 1 (the one I was heading for when I started my mental harangue against wrong-way drivers), both drivers were dead.

"The wrong-way driver had been killed instantly, and so had his innocent victim."

THE SHERIFF'S STAR



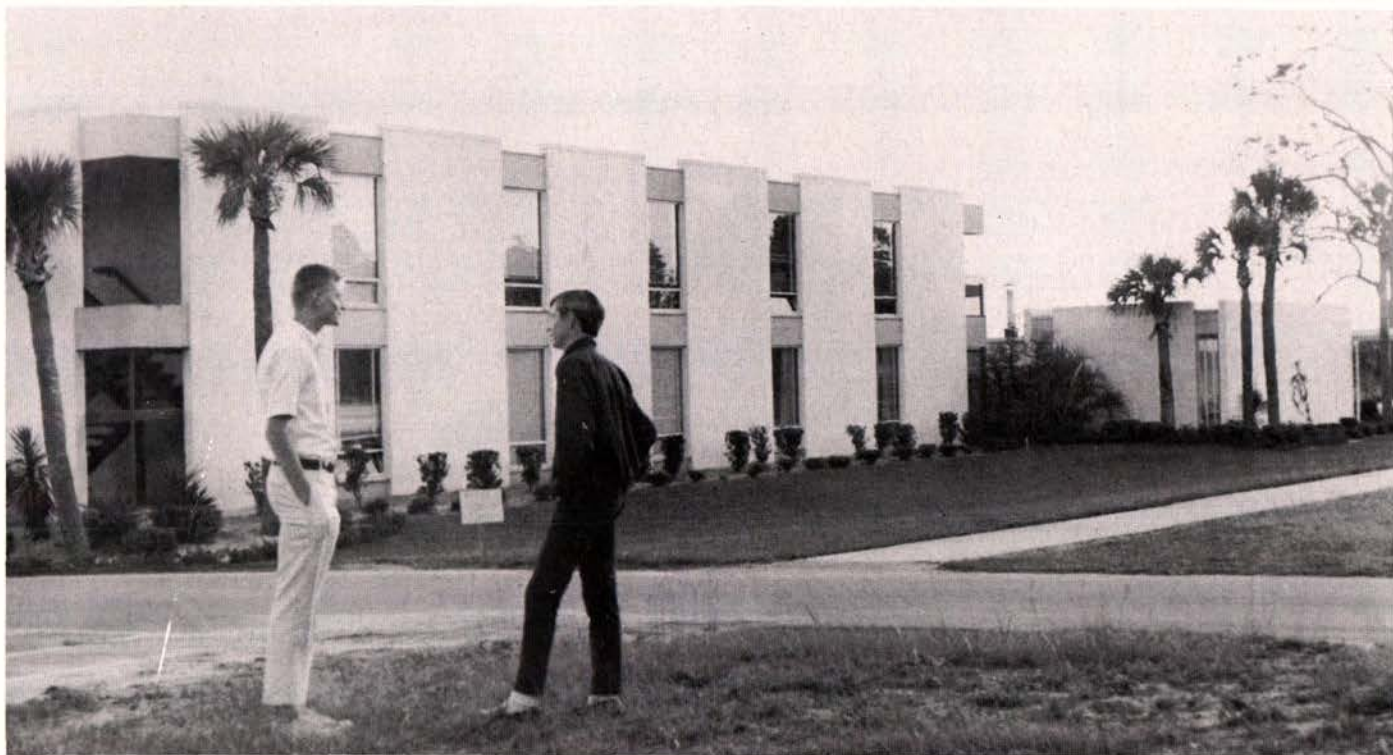

Now in its second year of operation, Criswell House is getting results. It's too soon to quote statistics, officials admit, but their enthusiasm is evident.

## First Halfway House Is A Hit! Funds Requested for Nine More

TALLAHASSEE — Walter Scott Criswell House is only one year old, but it is already helping Florida to chart a new course in the treatment of juvenile delinquents.

Founded as a joint venture of the Florida Division of Youth Services and the Florida Sheriffs Association, Criswell House is a bold experiment in the rehabilitation of young lawbreakers.

It gives special guidance, education and training to delinquent boys leaving Florida's training schools - - - or delinquents who seem to be headed inevitably for the training schools - - - in an effort to help them become law abiding citizens instead of career criminals. Unofficially it is known as a "halfway house" for boys who are "halfway in or halfway out" of the training schools at Marianna and Okeechobee.

The first boys were admitted in February, 1968, and the enrollment reached a full capacity of 25 boys last October. It's too soon to quote statistics, officials of the Division of Youth Services admit, but their enthusiasm is evident.

### YOUTH CAMPS INCLUDED

In fact, their faith in the ultimate success of Criswell House is so great that they are asking the 1969 Florida

Legislature to provide funds for nine additional "halfway houses," including two youth camps.

Funds are also being sought to purchase Criswell House from the Florida Sheriffs Association.

If these funds are voted by the Legislature, the Sheriffs Association has pledged to demonstrate its faith in the "halfway house" experiment by donating \$50,000 toward the appraised value of \$150,000, leaving a net cost to the State of \$100,000.

Meanwhile, the Division of Youth Services is going ahead with plans for the youth camps; and one of them, located at Fort Clinch State Park, Fernandina Beach, is expected to be in operation by the time this yearbook edition of THE SHERIFF'S STAR goes to press.

Richard Rachin, whose Department of Group Treatment administers the halfway house program, explained that a youth camp differs from a halfway house in that it is "one step further removed from community living".

### WILL WORK ON PARK PROJECTS

"But," he added, "it is not as far removed as a training school."

"For example," he continued, "the boys will work four hours a day on projects within the park, rather than



## FIRST HALFWAY HOUSE

(Continued)

at part-time jobs in town, as they do at Criswell House.

"Their academic needs will also be met within the camp, rather than in community schools. They will receive four hours of daily, remedial, academic assistance through small group and individual programs designed to meet the needs of each resident.

"As in a halfway house, the most important part of the program will be the 90-minute guided group interaction sessions five evenings per week.

"Other important similarities will be the number of youths served (25) and the open, non-custodial living situation."

N. E. (Bill) Miller, Director of the Board of Parks and Historic Memorials, is enthusiastic about the camps. He feels the parks - - - and the public - - - will benefit from the outdoor environment.

### TRAINING "AFLOAT" BEING DISCUSSED

Another state agency, The State Board of Conservation under Director W. Randolph Hodges, is also getting involved in the halfway house concept.

Plans are being favorably discussed to put boys aboard Department of Conservation boats to give them a first-hand knowledge of the conservation, law enforcement and research activities of this agency.

Something else that's new on the Division of Youth Services horizon is a group foster home program which would provide a neighborhood setting for five or six youngsters.

Experience in Florida's Aftercare (juvenile parole) program has shown that many youngsters on furlough from training schools fail to make the grade because they return to the deplorable home situations that created their problems originally.

Group foster homes will provide a practical alternative for these boys, as well as for those who are committed to the Division of Youth Services but do not need training school placement.

## ANOTHER TRAINING SCHOOL

Still another diversification of treatment approaches will be available upon completion of a fifth training school in Gilchrist County.

This new facility will provide custodial care for 200 boys and girls who are more severely disturbed than the "average" delinquent. Again, guided group interaction will be an important part of an intensified rehabilitation effort.

Division of Youth Services Director Oliver Keller said these new programs will allow more realistic population levels at the existing training schools, even in the face of the rising tide of juvenile delinquency.

"Our training schools have been faced with a gargantuan task, under impossible conditions," he explained.

"But, once we achieve realistic staff-ward ratios at the training schools; and once our proposed halfway houses, youth camps and group foster homes become operational; then we can provide the kinds of individualized treatment our job demands."

### A PROMISING DEPARTURE

This, then, is the new course that has been plotted for treatment of Florida's juvenile delinquents. It's a promising departure from the much criticized, and obviously inadequate, training school concept; and Criswell House is an important factor because it was one of the first steps in a new direction.

The genealogy of Criswell House goes like this:

In 1967 the Florida Legislature created the Division of Youth Services to bring together the state's fragmented services for youthful offenders.

This action was taken in response to a legislative interim committee report that noted a national trend toward "small training school facilities where only the most serious youthful offenders are sent and where those youths receive intensive care and treatment - - - also toward a



"Jetty Lodge" overlooking the Atlantic Ocean at Fort Clinch State Park, Fernandina Beach, is being converted into a youth camp by the Division of Youth Services - - - another step along the route charted by Criswell House.



## HE SAW THE POSSIBILITIES

He learned that the Florida Sheriffs Association was closing its Law Enforcement Academy, in Tallahassee, and he saw the possibilities of converting the Academy facilities into Florida's first "halfway house" for juvenile delinquents. He had formerly been involved in similar projects outside Florida and was familiar with the theory as well as the practical details of their operation.

The Sheriffs Association responded enthusiastically to Keller's proposal, which he pointed out would be in keeping with the crime prevention traditions already established by the Association through the Florida Sheriffs Boys Ranch, a scholarship program for outstanding students from state training schools and other projects.

And, in January, 1968, arrangements were completed for the Division of Youth Services to lease the Academy facilities, with an option to purchase later, if desired. These facilities include an office, dormitory rooms, a classroom and a combination dining room and recreation room.

The new halfway house was named in honor of the late Judge Walter Scott Criswell, of Duval County, one of Florida's outstanding juvenile judges.

Staff members were hired, the first boys admitted in February, 1968, and something new was created under the Florida sun - - - an intensive treatment program to develop major changes in delinquent attitudes and behavior.

## BOYS SHARE DECISIONS

And it seems to be working.

"Guided group interaction" is the tool that is being used, and it requires the Criswell House boys to share with the staff the making of decisions regarding themselves.

The pressure which the youths bring to bear on each other is incessant. Each youth is under everyone else's

(Continued on next page)



What does the future hold for this troubled boy? Criswell House will give him an opportunity to make it worthwhile.

system of forestry camps - - - and the offering of more local community services such as halfway houses and treatment centers."

A new approach was the obvious intent of the Legislature and the new Director of the Division of Youth Services, Oliver J. Keller, Jr., lost no time in taking the first step.



The Volley Ball Court behind Criswell House gives boys an opportunity to let off steam after a day of school or work.





Criswell House youngsters ride a school bus to attend public schools in Tallahassee.

## FIRST HALFWAY HOUSE

(Continued)

scrutiny, and is held accountable to his peers for the decisions he makes. This is a difficult process, since most delinquents resist self-examination and behavior change.

At Criswell House the youngsters are in an open, non-security living situation which brings them in constant daily contact with temptations and "real-life" problems. They attend public schools in Tallahassee, and some of them work at part-time jobs.

## UNDER STRONG PERSUASION

Although they live in relative freedom and dignity, without the 24-hours-a-day scrutiny of a correctional staff, they are under strong persuasion to change their ways.

Each week they participate in at least 7 1/2 hours of group treatment in which they freely discuss each other's attitudes, problems and behavior.

They also become involved in special "peertake" and evaluation meetings to decide who shall be admitted to Criswell House, which boys are "ready" to be successfully discharged, and which youths it appears necessary to send to the training schools.

Favorable results are already apparent, and Youth Services Director Keller credits much of the success potential to the understanding, acceptance and support Tallahassee has extended to the project.

"The community has cooperated admirably," he said. "We are extremely grateful to the Leon County School System; to the businessmen and state government leaders who have provided part-time jobs for our young men; and to the many clubs and church groups that have donated so much of their time and resources to Criswell House."



The Leon County Public Library Bookmobile makes regular stops at Criswell House to offer wider intellectual horizons to the boys.



... and then there's inevitably homework



# First Year Report of the Florida Bureau of Law Enforcement

By Commissioner Bill Reed



Historically, the mantle of responsibility for preserving the peace, protecting lives and property, and maintaining law and order has been placed upon local law enforcement. Thus, the sheriff of the county, the police agency in the city or town, protect the law-abiding citizenry from the lawless members of society, who, given the opportunity, resort to myriad ways of circumventing the laws and trampling underfoot the lives, properties, and rights of their victims.

Crime, and those who perpetrate criminal acts, recognize no boundaries, nor jurisdictional limitations, operating from city to city, county to county. As a result, the effects of a free-wheeling, highly flexible and mobile criminal effort are felt at every level of society and of government.

In 1967, the need for a total re-appraisal of law enforcement capabilities and a complete assessment of the crime dilemma was graphically and dramatically revealed by the President's Commission on Law Enforcement and Administration of Criminal Justice in the report, "The Challenge of Crime in a Free Society."

The 1967 Florida Legislature, armed with numerous recommendations derived from that report, incorporated many of them in the Florida Law Enforcement Act of 1967 which created the Florida Bureau of Law Enforcement, and this new agency became operational on October 1, 1967.

## AGENCIES WERE COMBINED

The authority and responsibilities of several agencies were combined and included within the framework of the Bureau; namely, the State Narcotics Bureau, division of the State Board of Health; the Attorney General's "Anti-Bookie Squad" that specialized in illegal off-track betting; and the Florida Sheriffs Bureau, Florida's first state-wide crime fighting agency. Added to this amalgamation was the authority for self-initiating investigations into the violation of any criminal laws of the State of Florida, including the following special mandates:

- ...To investigate organized crime, vice, racketeering, rioting, inciting to riot, and insurrection.
- ...To investigate narcotic and drug abuse violations.

...To investigate, when specifically directed by the Governor in writing, misconduct in connection with official duties of public officials and employees, officials and members of public corporations, and authorities subject to suspension or removal by the Governor.

...To establish a system of fingerprint analysis and identification.

...To establish a system of intrastate communication of vital statistics and information relating to crimes, criminals, and criminal activity.

...To recommend cooperative policies for the coordination of the law enforcement work of all state, county, and municipal agencies possessing law enforcement responsibilities.

...To promote cooperation, elimination of duplication of effort, and economy of operation among all law enforcement agencies in securing efficient and effective law enforcement.

...To establish a State Uniform Crime Reporting System. (All state, county, and municipal law enforcement agencies are required by law to submit to the Bureau uniform crime reports setting forth their activities in connection with law enforcement.)

## GOVERNED BY 7-MAN BOARD

The Bureau is governed by a non-partisan, seven-man Board, comprised of Governor Claude R. Kirk, Jr.; Attorney General Earl Faircloth; State Treasurer Broward Williams; State Comptroller Fred O. Dickinson, Jr.; two sheriffs, Sheriff Donald S. Genung, Pinellas County, and Sheriff Malcolm Beard, Hillsborough County; and one police chief, William Barnes, West Palm Beach. The Bureau Board selected William L. Reed, a police officer-attorney to be Commissioner of the Bureau.

(Continued on next page)





Latent Fingerprint Section

The Bureau was subsequently organized into five functional divisions:

- (1) Division of Intelligence and Investigation, the primary operational division, with responsibilities including tactical criminal intelligence and investigation activities, and providing assistance to all levels of law enforcement in major criminal investigations.
  - (2) Division of Administrative Intelligence, has as its primary concern the collection, evaluation, and dissemination of strategic intelligence data pertinent to organized crime, rioting, and insurrection. An intelligence bulletin is published weekly which provides all law enforcement agencies with information relative to current criminal activities, wanted persons, missing persons, and other items of interest.
  - (3) Division of Technical Services, primary responsibilities include operation of the Bureau Records and Identification Section and the Crime Laboratory. The Crime Laboratory provides microanalysis; examinations of documents, chemistry, firearms, toolmarks, photography, latent fingerprints; polygraph examinations; and expertise in crime investigations and scientific analysis of evidence submitted by all law enforcement agencies. The analysts further assist the contributing agency and prosecutor by providing court testimony as expert witnesses regarding results of evidence analyzed.
- (The Records and Identification Section maintains statewide fingerprint records and individual criminal records. All State employees' fingerprints are filed with the Bureau as required by State law.)
- (4) Division of Research and Development, coordinates

all operational and administrative planning activities of the Bureau; provides limited planning and research services to city, county, and state law enforcement agencies to promote increased efficiency.

- (5) Division of Administration, which is responsible for Personnel, Fiscal, and Training aspects of the Bureau's activities.

#### LOCAL ROLE UNCHANGED

It is the stated policy of the Bureau that "local law enforcement must remain the backbone of effective law enforcement" and as a corollary, the State fulfills a vital and important role of support, coordination, and investigative services where either the type of crime or local geographic limitations expresses the need for state-wide effort. Investigative assistance in local cases is provided upon request only if the case has proceeded to that point wherein the criminal activity itself is not compatible to solution within local resources; or where local officials cannot cope with a jurisdictional roadblock.

The work of the Bureau in the brief span of its first year clearly indicates justification of its existence. Through cooperative and coordinated efforts with both local and federal law enforcement agencies in the first 12 months of operation, the following has been achieved through arrest and seizure: \$10,150,000 worth of cocaine; \$45,000 worth of heroin; \$93,000 worth of marihuana; \$115,000 in illegal gambling operations; and the recovery of \$250,000 worth of stolen property.

Florida holds a unique position: her climate attracts millions of visitors from all sections of the nation, many



wealthy. And as the bird of prey follows its quarry, so does the criminal element follow the sun, the tourist, and the wealth. Because of her many wonderful attributes which draw so many people to share her charms, Florida law enforcement agencies face the challenge of organized crime - narcotics - drug abuse - illegal gambling - organized gangs of professional thieves - loansharking. To these grave problems all law enforcement agencies must address themselves in positive terms to work together in harmony and in cooperation in order to fulfill their vital mission.

#### "SEEKS TO PROVIDE FINEST"

To this end the Florida Bureau of Law Enforcement seeks to provide to local law enforcement in Florida the finest in law enforcement assistance, support, and services involving multi-county, intrastate and interstate criminal activities. For the first time in Florida a centrally coordinated effort against syndicated or organized crime can be accomplished with the Bureau serving as a clearinghouse for intelligence and operational activity, and utilizing agents having statewide authority.

As a prerequisite to achieving maximum cooperative law enforcement effort, the Florida Crime Information Center System (F.C.I.C.) has, after deep and far-reaching analysis, reached the status of near reality - the future of the system being dependent upon allocation of adequate appropriations by the 1969 Legislature to ensure operational success. The objective of the F.C.I.C. System is to improve the performance of law enforcement through a computerized retrieval and exchange of law enforcement information. The end result will be to improve the solution rate of crime and to increase the risk of detection to the criminal since the system makes vital information available to a police officer on the street in a matter of seconds. The F.C.I.C. will be tied in with the National Crime Information Center (N.C.I.C.); and will provide the same service to Florida law enforcement that the N.C.I.C. provides the nation. This system is considered by FBI Director J. Edgar Hoover and many



Ballistics Section

others to be one of the greatest advances in law enforcement in recent times.

Progress continues to be achieved in developing a system of crime reporting. The goal for commencing operation of the Florida Uniform Crime Reporting System has been established for January 1, 1970.

The Florida Bureau of Law Enforcement has experienced a most productive year, and has enjoyed maximum reciprocal cooperation with all law enforcement agencies. Yet, the challenge of crime remains as a continuous threat to a free society. Law enforcement in Florida must not, will not, fail.

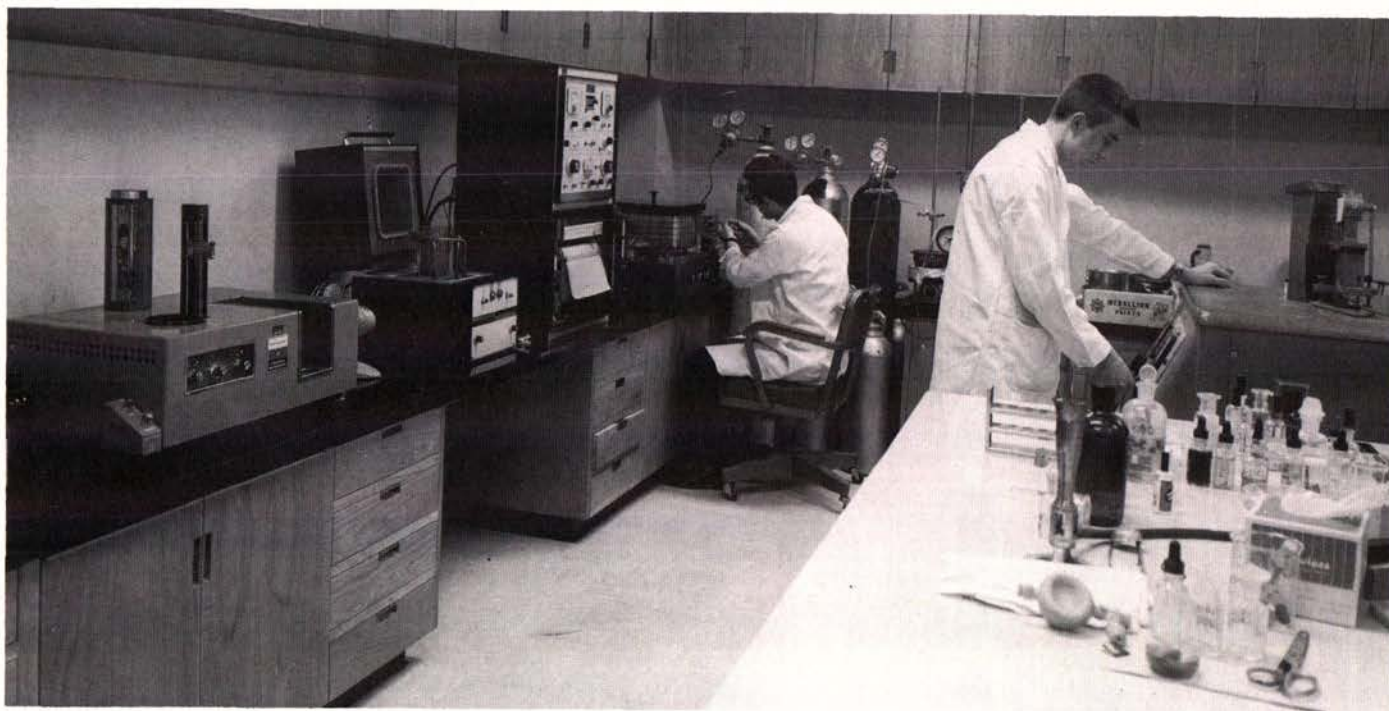

Instrumentation Section

MARCH 1969





## CLAUDE ROY KIRK, JR.

### 36th GOVERNOR OF FLORIDA

The Hon. Claude R. Kirk, Jr., was elected Governor of the State of Florida at the age of 40 on November 8, 1966, and became the State's first Republican Chief Executive in 94 years.

With the adoption of a new state constitution in the November, 1968, General Election, he became Florida's first governor with constitutional authority to succeed himself for a second four-year term.

Governor Kirk was born January 7, 1926, in San Bernardino, California, the first child of Claude R. Kirk, Sr., a native of Oklahoma City, Oklahoma, and Mrs. Kirk, a native of Athens, Arkansas.

The family moved from California to Oak Park, a Chicago suburban community in 1936; and later to Montgomery, Alabama, where Governor Kirk completed his high school education at Lanier High.

THE SHERIFF'S STAR



He entered the U. S. Marine Corps, was accepted for officer training at Emory and Duke Universities, was commissioned a 2nd Lieutenant at 19, and ended a three-year tour of duty in 1946.

The following year he entered the University of Alabama, where he received a law degree in 1949. He also holds an Honorary Doctor of Laws Degree from Rollins College. He married a University of Alabama schoolmate, Miss Sarah Stokes, of Montgomery.

During his college career he taught jiu-jitsu to the Alabama State Patrol and sold insurance. After he was graduated from law school, he moved to Birmingham, Alabama, where he continued selling insurance.

He was recalled to military service during the Korean conflict; and served as an infantry 1st Lieutenant, and as a naval fire control spotter. He completed this tour of duty in 1952 and was awarded the Air Medal.

Upon returning to civilian life in 1952 he was one of the founders and the first President of American Heritage Life Insurance Company, with headquarters in Jacksonville, Florida. He directed this business venture until he moved to a partnership in Hayden, Stone, Inc., Wall Street Investment Bankers.

His first venture in politics came in 1960 when he served as Florida Chairman of the "Democrats for Nixon" campaign. He changed his registration from Democrat to Republican as a result of that campaign, and made his first bid for public office as a candidate for U. S. Senator against Spessard Holland in 1964.

Following the Senatorial campaign, Governor Kirk formed his own firm, Kirk Investment Company, and continued actively in this endeavor until he made his successful bid for the Governorship in 1966.

A member of the Episcopal Church, Governor Kirk helped to found missions at New Berlin and Fort George while living in Jacksonville; and he served them as a Lay Reader until a clergyman was assigned to them.

Governor Kirk was divorced from his first wife in 1966. Four children (two daughters and twin sons) were born to this marriage.

A few weeks after he was inaugurated in 1967, Governor Kirk announced his engagement to Erika Mattfeld, German-born beauty from Brazil; and they were married in West Palm Beach, February 18, 1967.

Their first child, Claudia Mattfeld Kirk, was born August 15, 1968. The Governor also has a stepdaughter, Adriana Mattfeld Dolabella, 7, who is his wife's daughter by a former marriage.

Governor Kirk moved into an active role in national Republican affairs after his election. He played an important part in bringing the Republican National Convention to Florida in August, 1968, and actively supported Richard Nixon for President in the subsequent General Election campaign.

#### Governor's Staff

Thomas M. Ferguson..... Executive Assistant  
 Richard A. Warner ..... Special Assistant  
 Daniel Delange ..... Administrative Assistant for Educational Affairs  
 Nathaniel P. Reed ..... Special Assistant  
 Gerald Mager ..... Legal Counsel  
 Lloyd C. Hagaman ..... Special Assistant  
 Russell S. Stratton ..... Press Secretary  
 Mrs. Lucille Rogers .... Executive Secretary to the Governor

OFFICE LOCATION ..... CAPITOL BUILDING  
 TELEPHONE NUMBER ..... 222-1900  
 MARCH 1969



RAY C. OSBORNE

Florida's First  
**Lt. Governor**  
 In the 20th Century

The State Constitutions of 1865 and 1868 gave Florida an elected Lieutenant Governor who served as presiding officer of the Senate, but the office was abolished with the adoption of the constitution of 1885.

The new Constitution that became effective on January 7, 1969, again provided for the office of Lieutenant Governor, and the position was immediately filled when Governor Kirk appointed the Hon. Ray C. Osborne, St. Petersburg Attorney and former Republican member of the Florida Legislature.

Lt. Gov. Osborne was born September 7, 1933, in Winston-Salem, North Carolina, and was graduated from North Carolina State College in 1955 with a BS Degree. He was commissioned a Lieutenant in the U. S. Army, served in Europe with the Third Armored Division until 1957, returned to college and received his law degree from the University of North Carolina in 1961. That same year he married the former Mary Thom White, of Richmond, Va., and they moved to St. Petersburg, where he entered the practice of law.

He served in the Florida House of Representatives from 1964 through 1967, and in 1968 was an unsuccessful Republican candidate for the Public Service Commission.

Lt. Gov. and Mrs. Osborne have a three-year-old daughter, Molly.

OFFICE LOCATION ..... CAPITOL BUILDING  
 TELEPHONE NUMBER ..... 222-1900



# STATE CABINET

The Executive Branch of Florida's government administers and enforces laws. Its top officials are the Governor, Lt. Governor and six cabinet officials. Each cabinet member is elected state-wide and given specific duties. Many of the major administrative functions of the State government are exercised through "ex-officio" boards on which the Governor and cabinet members serve by virtue of the offices they hold. The Governor and all six cabinet members serve on boards such as The Budget Commission, The Board of Commissioners of State Institutions and The Department of Public Safety. Other "ex-officio" boards have as few as three members.

## Secretary of State

OFFICE LOCATION ..... CAPITOL BUILDING  
TELEPHONE NUMBER ..... 224-2171



THE HON. TOM ADAMS, Florida's 15th Secretary of State, assumed office on January 3, 1961. Born in Jacksonville, March 11, 1917. Attended public schools, Duval County; the Hill School, Pottstown, Pa. Received A.B. degree in Pre-Law, University of Michigan; attended University of Florida Law School. In 1956, elected to State Senate. After opening session, 1957, voted by legislative colleagues as "Outstanding Freshman Senator."

During 1959 session was designated by fellow lawmakers "Most Valuable Member of Legislature." In 1961, 1963 and 1965, Florida Legislature voted him "Most Effective Administrator of a State Agency"; 1965, as three-time consecutive winner, retired the Allen Morris trophy in this category. Received Florida Agricultural Council's award as "Senator Contributing the Most to Agriculture," in 1957; Florida Fruit and Vegetable Association's citation as "Legislator Contributing the Most to Agriculture," 1959; Honorary Degree Doctor of Space Education, Brevard Engineering College, 1962; Florida Young Democrats Club award as state's "Most Outstanding Democrat," 1963; Florida Psychiatric Society's first annual award for "Outstanding Service in Mental Health," 1966; Florida Waterways Association's "Florida Waterways Leadership Award," 1966. Honorary Degree of Doctor of Humanities, Trinity College, 1964. Awarded the Order of San Carlos by President of Colombia, 1967, (Highest Award Republic of Colombia can bestow on non-Colombian.) Founder of Florida-Colombia Alliance, 1963; first "state-to-nation" program between state of the U. S. and Latin American republic. Presi-

dent, Mississippi Valley Association, 1968. Former President of Leon County United Fund; Past President and Chairman of the Board of National Waterways Conference. Member Rotary, Newcomen Society and Navy League; Honorary member, Gold Key, Florida State University; Blue Key, University of Florida. Member, Baptist Church. Married, three children.

## OFFICE DIVISION DIRECTORS

Horry Hair ..... Office Manager  
Roy L. Allen ..... Director, Corporations  
Mrs. Dorothy W. Glisson ..... Director, Elections  
Mrs. Betty Campbell ..... Director, Notary Public  
J. P. Schuck ..... Director, Labor  
W. L. Griffin ..... Director, Laws & Administrative Code  
Robert L. Glasser ..... Director, Buildings and Grounds  
Howard Shaw ..... Director, Uniform Commercial Code Division  
Shelton Kemp ..... Director, Licensing

## State Comptroller

OFFICE LOCATION ..... CAPITOL BUILDING  
TELEPHONE NUMBER ..... 222-5790



THE HON. FRED O. "Bud" DICKINSON, JR., 25th Comptroller of the State of Florida was appointed Comptroller in 1965 by Gov. Burns, and was elected in 1966 to a four year term, beginning January, 1967. Born West Palm Beach, 1922. Graduated from Palm Beach High School, attended University of Florida and John B. Stetson University, where he was graduated with honors. After graduation from Stetson Law School, was a member of

law firm: Fisher, Dickinson & Prior, West Palm Beach. Served in Marine Corps, World War II, Guadalcanal to Okinawa. Decorated for bravery in action. In 1954, elected to Florida House of Representatives. In 1956, elected to Florida Senate, re-elected, 1958. In 1959, resigned from Senate to run for Governor in 1960. In May, 1961, organized Florida Council of 100. During 1965 session of Florida Legislature served as counsel for Education Committee of Senate. In 1957 was voted one of Florida's five outstanding young men by the State Jaycees. In 1962, chosen outstanding citizen of Florida by Knights of Columbus, Orlando. Member of Kiwanis Club, Veterans of Foreign Wars, American Legion, B.P.O.E., Order of DeMolay, Florida and American Bar Associations, and alumni associations of both the University of Florida and Stetson University. Active in the Methodist Church and YMCA. Served as Trustee of Florida Sheriffs Boys Ranch. He is a director of Florida Children's Home Society, Jacksonville, and Symphony Society of the Palm Beaches, Inc. Married to the former Mildred Goddard, five children.

## EXECUTIVE STAFF

B. J. Mawhinney ..... Assistant Comptroller  
Vernon Bradford ... Deputy Comptroller, Communications Division  
V. Carroll Webb ... General Counsel, Director, Legal Division  
Carl Barber ..... Deputy Comptroller, Fiscal Division  
J. L. Larkin ... Deputy Comptroller, Administration Division

THE SHERIFF'S STAR



Ed Lee . . . Deputy Commissioner of Banking, Director Banking Division  
 John Westberry . . . Deputy Comptroller, Collections Division  
 Harold Lewis Deputy Comptroller, Local Government Division  
 George Allen . . . Director, Public Information Department  
 George Roller . . . Director, Intangible Tax Department  
 Tewy McPherson Director, Assessment Standards Department  
 William M. Stanley, Jr. . . . Director, Documentary Stamp Tax Department  
 Doug Teal . . . Director, Credit Union & Cemeteries Department  
 James Vaughan . . . Director, Abandoned Properties Department  
 Charles Page . . . Director, Welfare Department  
 Roy Caruthers . . . Director, Small Loan Department  
 Billy Givens . . . Director, County Finance Department  
 Ben Pridgeon . . . Personnel Manager  
 Charles Leonard . . . Internal Auditor  
 Ray Higgins . . . General Auditor  
 Stan Koller . . . Administrative Assistant  
 W. A. Maddox . . . Public Affairs Coordinator

## Commissioner of Education

OFFICE LOCATION . . . . . CAPITOL BUILDING  
 TELEPHONE NUMBER . . . . . 599-5121



THE HON. FLOYD T. CHRISTIAN, 15th Superintendent of Public Instruction took office by appointment of Gov. Burns on October 14, 1965, with 21 years of school experience behind him. He was reelected State Superintendent without opposition for a four-year term beginning January, 1967. Born, December 18, 1914, Bessemer, Alabama; moved to Pinellas County, 1927. Graduated from St. Petersburg High School, 1933; received AB degree, University of Florida, in 1937; Master's degree in Education, University of Florida, 1950. Started career in education 1937 as teacher and coach, Clearwater High School. Took advanced studies at Peabody College; Chairman of Superintendents Work Conference, Columbia University, 1954; President, Florida Education Association, 1955. Named to Florida Educational Television Commission, 1955, first chairman. First Lieutenant in U. S. Army, World War II; Battalion Commander of Field Artillery unit; five major battles in Southern Italy; five decorations; discharged as Colonel 1946. Active member of American Association of School Administrators; charter member, Board of Directors, Juvenile Welfare Board; member, Executive Committee, Boy Scouts; Rotary; Life Member of the National Education Association, Florida Education Association and The Congress of Parents and Teachers. He is a member of Florida Blue Key and an honorary member of Omicron Delta Kappa; member, Methodist Church and Florida West Coast Educational Television, Inc. Listed in Who's Who in American Education and Who's Who in America. Received St. Petersburg Junior Chamber of Commerce Good Government Award, American Legion Outstanding Service Award, American Legion Citation for Meritorious Service, Florida Athletic Coaches Association Award for Meritorious Service. In 1967 he was invested as a Knight of the International Constantinian Order. He is a member of the Board of Directors of the Council of Chief State School Officers, and is a member of Executive Board of the National Association of Educational Broadcasters. Married to the former Margaret Littlejohn, of Clearwater, three children.

## EXECUTIVE STAFF

John Seay . . . . . Deputy Commissioner  
 James Campbell . . . . . Associate Commissioner  
 Lee Henderson . . . . . Assistant Commissioner, Community Junior Colleges  
 Joseph W. Crenshaw . . . . . Assistant Commissioner, Curriculum and Instruction  
 I. M. Wade, Jr. . . . . Assistant Commissioner, Research  
 C. E. Chick . . . . . Assistant Commissioner, School Facilities  
 William Cecil Golden. . . . . Assistant Commissioner, Teacher Education, Certification and Accreditation  
 Carl W. Proehl . . . . . Assistant Commissioner, Vocational, Technical and Adult Education  
 Craig Mills Assistant Commissioner, Vocational Rehabilitation  
 Philip S. Shaw . . . . . Comptroller

## Commissioner of Agriculture

OFFICE LOCATION . . . . . CAPITOL BUILDING  
 TELEPHONE NUMBER . . . . . 599-7345



THE HON. DOYLE CONNER, Florida's 7th Commissioner of Agriculture, was born in Starke, Florida, December 17, 1928; was graduated from Bradford High School in 1947; received a B.S. degree in Agriculture from the University of Florida in 1952. While at the University he was elected to the Florida House of Representatives from Bradford County, at 21, and served five terms. In the 1957 session he was Speaker of the House, at 28, Florida's youngest.

Honors include National President of Future Farmers of America, 1948-49; selection by the State Jaycees in 1950 as one of the five outstanding men in Florida; and selection as "One of the 10 Outstanding Young Men in the Nation" by the U. S. Jaycees in 1961. At 23 he became Chairman of the Agriculture Committee of the House, a post held for two terms. He was elected Commissioner of Agriculture in 1960, and was reelected in 1964 and 1966. During his first year as Commissioner, he was elected to the Executive Committee of the National Association of State Departments of Agriculture, representing the 13 Southern States. He is presently serving as President of the Latin-American Florida Agricultural Organization. He is now Second Vice President of the NASDA. He is a past President of the Southern Association of State Departments of Agriculture. He is a member of the Baptist Church and the following organizations: Florida Farm Bureau, Florida Cattlemen's Association, Masons, Shrine, Elks, Jaycees and civic luncheon groups. He is married to the former Johnnie (Kitten) Bennett of Marianna, and they have three children.

## EXECUTIVE STAFF

Harold H. Hoffman . . . . . Assistant Commissioner  
 Chester F. Blakemore . . . . . Executive Assistant  
 Wilton R. Miller . . . . . Legal Counsel  
 Wm. Carroll Lamb . . . . . Director, Agricultural Advisory Council  
 Robert J. Bishop . . . . . Director, Office of Consumer Services



# Attorney General

OFFICE LOCATION ..... CAPITOL BUILDING  
TELEPHONE NUMBER ..... 222-3440



THE HON. EARL FAIRCLOTH, 30th Attorney General of the State of Florida, was elected in 1964 and was reelected in 1968. He was born September 24, 1920, at Chiefland, Florida, and received his A.B. and LL.B. degrees from the University of Florida, where he was president of the student body in 1949-50; and was named to Florida Blue Key and the Hall of Fame. He served for six years with the U. S. Army Engineers in Central and South

America; and was married in Rio de Janeiro, in 1945 to the former Wilma Smith, of Jackson, Tenn. They have two children. After he received his law degree at the University of Florida, Mr. Faircloth practiced law in St. Petersburg, Tallahassee and Miami. In 1959 he organized the Florida Committee for Fair Apportionment which helped to defeat a proposed constitutional amendment for a new legislative seating formula. He was elected to the House of Representatives in 1962; and was voted by his colleagues in the 1963 Legislature as "the Most Outstanding First Term." He was named by the 1965 Legislature to the Constitutional Revision Commission; and named Chairman of the Florida Committee on Law Enforcement & Administration of Justice by the Governor in 1966. He is a member of the Baptist Church and the following organizations: Florida, Dade County & American Bar Associations, the American Judicature Society, Lions Club, Delta Theta Phi legal fraternity, American Legion, VFW, Woodmen of the World and Tau Kappa Alpha forensic fraternity.

HERBERT PETER BENN  
Deputy Attorney General

## ASSISTANT ATTORNEYS GENERAL

Bjarne B. Andersen, Jr., W. O. Beauchamp, Jr., Reeves Bowen, Julian F. Broome, Rivers Buford, Jr., Fred M. Burns, Arthur C. Canaday, Robert A. Chastain, Louis C. Deal, Seymour Gelber, George R. Georgieff, Peter Hotchkiss, Halley B. Lewis, Raymond L. Marky, Jr., James McGuirk, N. Sanders Sauls, Mary Schulman, Michael I. Schwartz, Stephen Marc Slepkin, Joseph A. Sole, Edwin E. Strickland, Paul Reed Toomey, T. T. Turnbull, Wilson W. Wright and James Robert Yon.

## MIAMI OFFICE

Arden M. Siegendorf, Jesse J. McCrary, Jr., Harold Mendelow, Edward Cowart and Melvin B. Grossman.

## LAKELAND OFFICE

William D. Roth Wallace E. Allbritton

## WEST PALM BEACH OFFICE

Charles W. Musgrove, J. Terrell Williams

## SPECIAL ASSISTANT ATTORNEYS GENERAL

James M. Adams, Gus Efthimiou, Jr., William F. Garcia, Dr. David Lehman, Milton J. Wallace and Fuller Warren.

## STAFF ASSISTANTS

Bernard M. Eaton, James P. Etheridge, Jr., S. R. DeWitt, Jr., Hamp Hutchinson, A. S. Mann, James A. McCall, Jr. and George Watts.

# State Treasurer

OFFICE LOCATION ..... CAPITOL BUILDING  
TELEPHONE NUMBER ..... 222-0550



THE HON. BROWARD WILLIAMS, 17th Treasurer of the State of Florida, was appointed by Gov. Haydon Burns on January 28, 1965. He was elected to a four-year term in 1966. As State Treasurer, he holds the titles of State Insurance Commissioner and State Fire Marshal. He was born August 25, 1911, at Graceville, Florida. He is married to the former Monetha Duggar and they have one daughter. His long association with the Treasurer's Of-

fice began when he established a business machine accounting system which is still in use. He was active in the Treasurer's Office under W. V. Knott, and during the administration of Treasurer J. Edwin Larson. During World War II he left his position to serve in the U. S. Navy. He returned to the Treasurer's Office after the war, resigned to become an insurance agent, and returned a second time to serve as Treasurer Larson's Administrative Assistant. In 1963 he resigned to become Executive Director of the Florida Association of Insurance Companies, Inc., a trade association. At the time he was appointed Treasurer he was serving as a member of the Florida Installment Land Sales Board. He attended the University of Florida where he majored in marketing and was a member of Blue Key, Phi Kappa Tau, and other organizations. He is a 32nd Degree Mason, Elk, Shriner, VFW and a privileged member of Capital City Kiwanis Club; past commander, past district commander, past area commander and past adjutant of the American Legion; Member, Board of Trustees, Florida Sheriffs Boys Ranch. He was elected to the Executive Committee of the National Association of Insurance Commissioners less than three months after he became State Treasurer and Insurance Commissioner.

## EXECUTIVE STAFF

K. Lewis Carr	Executive Assistant
Ralph Davis	Executive Assistant
E. A. Faircloth	Executive Assistant
Robert J. Kelly	General Counsel
Harry Landrum	Assistant Insurance Commissioner

THE SHERIFF'S STAR



# FLORIDA PUBLIC SERVICE COMMISSION

This commission is composed of 3 commissioners elected state-wide. It regulates railroads, common carriers, canal companies, telegraph companies, telephone companies, motor vehicle common carriers and privately owned electric, gas, water and sewer companies. Created in 1887 as The Florida Railroad Commission, it became The Florida Railroad and Public Utilities Commission in 1947 and the name was changed to Florida Public Utilities Commission in 1963. The present title was established by the 1965 Legislature. Each commissioner is elected for a four-year term.

## CHAIRMAN



THE HON. WILLIAM T. MAYO was appointed a member of the Florida Public Service Commission by Gov. Farris Bryant in 1964, following the death of Commissioner Wilbur King, and was elected to a full four year term in the 1966 Democratic primary. Prior to his present position he served as a State Road Board member; Florida's Interstate Highway Administrator; and City Commissioner and Mayor of Tallahassee. Other business or

professional experience: automobile dealer. Honors: recognized by Kiwanis Clubs of Tallahassee for "Exceptional Achievement in Public Works." He is a member of the Methodist Church and the Elks Club. He is a former member

MARCH 1969

and past officer of the Tallahassee Junior Chamber of Commerce and Exchange Club. He was born at Summerfield, Florida, December 10, 1917. He is married and has four children. His wife's name is Betty. He was educated in the public schools of Ocala, Florida, and attended the University of Florida. He is presently serving as Chairman of the Public Service Commission.



THE HON. JERRY W. CARTER was born in Barbour County, Alabama, August 11, 1887. He was a salesman and store manager for the Singer Sewing Machine Company, coming to Florida in 1907, where he continued his connection with the company. In 1917, he was appointed Florida Hotel Commissioner by Governor Sidney J. Catts and served for three terms. In 1924 he was elected Delegate to the Democratic National Convention and has continued active participation in Democratic Party affairs, serving also as National Democratic Committeeman and as first Chairman of the Florida Democratic Historical Foundation. In 1934 he was elected a member of the Florida Public Service Commission and has been reelected for nine additional terms. He is a member of the Masons, Elks, Odd Fellows, Woodmen of the World, United Commercial Traveler, Moose, Modern Praetorian, Junior Order of American Mechanics and Townsend Plan. In 1936 he was a candidate for Governor. He is married and had seven sons, four of whom are living.



THE HON. JESS YARBOROUGH was elected to the Public Service Commission in 1968 and is serving his first term. Other public service: Florida House of Representatives, 1963-68; Director of Public Welfare, Miami; Dade County Commissioner; Dade County School Board; member, first Turnpike Committee appointed by Gov. Fuller Warren; member, Tax Study Committee appointed by Gov. LeRoy Collins. Business or professional experience: Miami

Senior High School football coach; zoning consultant and real estate. He was born at Chester, S. C., December 31, 1906; came to Florida in 1931. Educated at Clemson University (BS Degree, 1930), Furman University, Peabody College and University of Florida. He is married to the former Louise Blanding, of Bartow, and they have two sons and a daughter. Affiliations: Miami Kiwanis Club, Orange Bowl Committee, Florida High School Coaches Assn., State Association of County Commissioners, Florida Advisory Council (He is a Past President of all the foregoing.), Jesters, Florida Planning & Zoning Association, American Society of Appraisers and Miami Board of Realtors. Church affiliation: Baptist. Military service: U. S. Air Force, World War II, Major.



# Florida's Government

## Executive Branch

# State Boards Agencies And Commissions

Compiled by the Secretary of State's Office

### ACCOUNTANCY, BOARD OF

Douglas H. Thompson, Jr., Director  
Post Office Box 14286  
Gainesville 32601  
Mark W. Eastland, Jr., Tampa  
Benjamin E. James, Jacksonville  
R. Bob Smith, Miami  
James F. Moore, Gainesville  
Paul Grady, Boca Raton

### ADMINISTRATION, BOARD OF

E. O. Rolland, Executive Director  
Room 404 Carlton Building  
Tallahassee 32304  
(THE BOARD OF ADMINISTRATION IS COMPOSED OF THE GOVERNOR, COMPTROLLER AND TREASURER.)

### AGING, COMMISSION ON

C. W. McLoud, Acting Executive Director  
Post Office Box 3144  
Monroe Street Station  
Tallahassee 32303  
Sidney Entman, Jacksonville  
Warren O. Goodrich, Bradenton  
B. F. Schumacher, Miami  
George W. Lubke, Jr., Daytona Beach  
Ballard R. Donnell, West Palm Beach  
Louise Lykes Ferguson, Tampa  
Selden G. Hill, Orlando  
David R. Mosher, St. Petersburg  
Lamar Hancock, Live Oak  
Rae G. Ferguson, Ft. Lauderdale  
R. O. Beckman, Miami  
Carter C. Osterbind, Gainesville  
Allen Smith, Jr., Pensacola  
Anthony J. Barbera, New Smyrna Beach  
Daniel J. Guggenheim, Tampa

### AGRICULTURE, DEPARTMENT OF

Doyle Conner, Commissioner  
Capitol  
Tallahassee 32304

### AIR AND WATER POLLUTION CONTROL COMMISSION

Vincent D. Patton, Director  
Suite 400  
Tallahassee Bank Building  
Tallahassee 32304  
Nathaniel P. Reed, Hobe Sound  
John P. Roberts, Miami Shores  
Governor  
Secretary of State  
Attorney General  
Commissioner of Agriculture

### ALCOHOLICS, ADVISORY COUNCIL FOR THE REHABILITATION OF

Joseph C. Ziesenheim, Administrator  
P. O. Box 1147  
Avon Park 33825  
Paul S. Jarrett, Miami  
Jerry Blank, Miami  
W. Barnum McCarty, Panama City  
Fred Andersen, Merritt Island  
Robert G. Sherrill, Jr., Tampa

### ANATOMICAL BOARD

Dr. Douglas R. Robertson, Executive Secretary  
M-242 Medical Science Building  
College of Medicine  
University of Florida  
Gainesville 32601

### APPRENTICESHIP COUNCIL, INDUSTRIAL COMMISSION

S. C. Bigham, Executive Secretary  
Caldwell Building  
Tallahassee 32304  
E. E. Owens, Pensacola  
Ralph O. Norsworthy, Miami  
Alexander Blann, Tampa  
Robert G. Curry, Miami  
Russell P. Egan, Miami Springs  
Ralph Cerra, Tampa  
Karl J. Ambrose, Jr., Jacksonville  
W. E. McCreary, Tampa

### ARCHITECTURE, BOARD OF

W. Richard Glavin, Executive Secretary  
Box 2185, Ellinor Village Station  
Ormond Beach 32074  
Donald R. Edge, Lantana  
Wahl J. Snyder, Miami Shores  
Ralph P. Lovelock, Winter Park  
Herbert Coons, Jr., Jacksonville  
James E. Garland, Miami

### ARCHIVES AND HISTORY, BOARD OF

Robert W. Williams, Director  
401 East Gaines  
Tallahassee  
(THIS BOARD IS COMPOSED OF THE GOVERNOR AND CABINET.)

### ARTS COMMISSION

Ben Stahl, Sarasota  
Hope W. Moss, Coconut Grove  
Thornton Utz, Sarasota  
Ellen K. Ogle, Fort Lauderdale  
Florence L. MacFarland, St. Petersburg  
Carole M. Guyton, Tampa  
Dawn P. Dungan, Shaw's Point  
Lee Malone, St. Petersburg  
James R. Camp, Tampa

### ATTORNEY GENERAL'S OFFICE

Earl Faircloth, Attorney General  
Capitol  
Tallahassee 32304

### AUDITING DEPARTMENT

O. Ernest Ellison, Jr.  
Legislative Auditor  
Carlton Building  
Tallahassee

### BAR EXAMINERS, BOARD OF

James B. Tippin, Jr., Executive Director  
Supreme Court Building  
Tallahassee 32304  
William G. O'Neill, Ocala  
Richard J. Gardner, Quincy  
Gardner W. Beckett, Jr., St. Petersburg  
Charles T. Boyd, Jr., Jacksonville  
John Germany, Tampa  
Phillip Goldman, Miami  
Larry G. Smith, Panama City  
Reginald L. Williams, Miami  
Thomas T. Cobb, Daytona Beach  
Mrs. Ellen J. Morphonios, Miami

### BARBERS' SANITARY COMMISSION

Rodger A. McDougall, Director  
108 W. Pensacola St.  
Tallahassee 32304  
Jeff D. Ragan, Sarasota  
William O. Aldridge, Jacksonville  
Ivan G. Shaffer, Ft. Pierce  
David Rose, Miami  
Donald J. Dale, Gainesville  
Robert L. Perez, Tampa  
Hubert W. Williams, Marianna

### BASIC SCIENCES, BOARD OF EXAMINERS IN THE

Dr. Theo. A. Ashford, Secretary  
1832 Bearss Ave.  
Tampa 33612  
C. Ian Hood, Gainesville  
Dr. Casimer T. Grabowski, Miami  
Mary Noka Hood, Tallahassee  
Robert J. Harrison, Miami

### BEVERAGE DEPARTMENT, STATE

A. R. Brautigam, Director  
Carlton Building  
Tallahassee 32304

### BLIND, COUNCIL FOR THE

Murdock Martin, Executive Director  
Larson Building  
Tallahassee 32304  
Walter R. Lee, Jr., Gainesville  
Mrs. E. N. Mauldin, St. Augustine  
George H. Brooks, Gulfport  
George W. Hook, Ft. Lauderdale  
Dayton Logue, Panama City



### BOATING COUNCIL

Randolph Hodges, Chairman  
107 W. Gaines Street  
Tallahassee

(COMPOSED OF THE DIRECTOR OF THE FLORIDA BOARD OF CONSERVATION; THE DIRECTOR OF THE FLORIDA GAME AND FRESH WATER FISH COMMISSION; THE PRESIDENT OF THE FLORIDA SHERIFFS ASSOCIATION OR HIS APPOINTEE; THE GOVERNOR OR HIS APPOINTEE; AND THE ATTORNEY GENERAL OR HIS APPOINTEE.)

### BUDGET COMMISSION, STATE

W. W. Henderson, Director  
Holland Building  
Tallahassee

(THE BUDGET COMMISSION IS COMPOSED OF THE GOVERNOR AND CABINET.)

### CANAL AUTHORITY

Col. Giles L. Evans, Jr., Manager  
803 Rosselle Street  
Jacksonville 32204

Sumter L. Lowry, Tampa  
D. W. Jackson, Jacksonville  
Eugene D. Marks, Miami  
Joe F. Marques, Jr., Pensacola  
L. C. Ringhaver, St. Augustine

### CAPITOL CENTER

#### PLANNING COMMITTEE

Tom Adams, Secretary of State  
Chairman  
The Capitol  
Tallahassee 32304

### CAPITOL SAFETY COMMITTEE

Tom Adams, Secretary of State  
Chairman  
Capitol  
Tallahassee

### CHIROPRACTIC EXAMINERS, BOARD OF

Edward M. Saunders, Ft. Myers  
Raymond C. Schneider, Clearwater  
Paul Vogel, Miami

### CITRUS COMMISSION

Edward A. Taylor, General Manager  
Post Office Box 148  
Lakeland 33802

Key Scales, Jr., Weirsdale  
Henry Cragg, Orlando  
O. D. Huff, Jr., McIntosh  
James Samson, Tampa  
Albert Carlton, Wauchula  
W. F. Edwards, Dade City  
Robert S. Kazaros, Orlando  
R. D. Flippo, Umatilla  
A. T. Edwards, Jr., Lakeland  
William L. Raley, Winter Haven  
D. Victor Knight, Vero Beach  
Earl M. Crittenden, Orlando

### CIVIL DEFENSE

George L. Robinson, Director  
1045 Riverside Avenue  
Jacksonville 32204

### COMMUNITY HOSPITALS AND MEDICAL FACILITIES OF THE BOARD OF COMMISSIONERS OF STATE INSTITUTIONS, STATE ADVISORY COUNCIL, DIVISION OF

Autha W. Forehand, Division  
Director

908 South Bronough Street  
Tallahassee 32304

Scott I. Peek, South Miami  
Woodward M. Hampton, North  
Miami

G. Pierce Wood, Jr., Tampa  
Albert Dale Hagler, St. Petersburg  
Donald P. White, Jacksonville  
Irving Alberts, Miami Beach  
Ben P. Wilson, Ocala  
Herbert T. Gibson, West Palm  
Beach

Donald Hefflin Vickery, Kissimmee  
Laurie L. Dozier, Jr., Tallahassee  
Mrs. Marian L. Block, Vero Beach  
Richard L. Thompson, Merritt Island

### COMPTROLLER, OFFICE OF THE

Fred O. Dickinson, Jr., Comptroller  
Capitol  
Tallahassee 32304

### CONSERVATION, BOARD OF

W. Randolph Hodges, Director  
Larson Building  
Tallahassee 32304

(THE BOARD OF CONSERVATION IS COMPOSED OF THE GOVERNOR AND CABINET.)

### CONSTRUCTION INDUSTRY LICENSING BOARD

Bob Mitchell, Director  
129 W. Jefferson Street  
Tallahassee, 32301

Cecil B. Harrison, Tallahassee  
W. W. Arnold, Ft. Pierce  
J. Donald Scott, Jr., Ft. Lauderdale  
J. Hilbert Sapp, Orlando  
William F. Giles, Lakeland  
Wilbur Glass, Jacksonville  
John H. Land, Tampa

### CONSUMERS COUNCIL

Doyle Conner, Commissioner of  
Agriculture, Chairman  
Capitol  
Tallahassee 32304

Joseph S. Field, Jr. West Palm  
Beach

Warren L. Blackmon, Coral Gables  
Hugh P. Emerson, Miami

Emmet C. Harrison, Tallahassee  
Mrs. W. S. Pittman, Orlando  
Mrs. G. L. Barnard, Tampa  
Mrs. Elizabeth Brown, Jacksonville  
Robert Jaeb, Mango  
Charlie Harris, Miami  
Mrs. Lee F. Branan, Ocala  
James G. Richardson, Ocala  
Ralph Smathers, Miami  
Mrs. Mark Emmel, Gainesville  
Mrs. Charles F. Hunt, Tampa  
Mrs. George W. Munroe, Quincy  
Dr. Betty Jean Brannan,  
Gainesville

James Jesse, Eau Gallie  
James E. Gorman, Jacksonville  
Mrs. Sophia Englander, Miami  
Beach  
Dr. David Biber, Gainesville

### CORRECTIONS, DIVISION OF

Louie L. Wainwright, Director  
Carlton Building  
Tallahassee 32304

### COSMETOLOGY, BOARD OF

Mrs. Juanita W. Saunders, Director  
725 S. Bronough Street  
Tallahassee 32304

Ruth N. Clifton, Jacksonville  
Beach

Sara T. Brown, Miami  
Robert Lee Hopponen, Ft.  
Lauderdale

Eileen E. Carlton, Winter Haven  
Frank J. Mediavilla, St. Petersburg

### CRIPPLED CHILDREN'S COMMISSION

Dr. Charlotte Maguire, Director  
107 West Gaines Street, Room 310  
Tallahassee 32304

Edgar J. Johnston, Pensacola  
Louis P. Brady, Orlando  
Governor Witt, West Palm Beach  
Irving Hall, Bradenton  
John Michael Garner, Miami

### CROSS FLORIDA CANAL NAVIGATION DISTRICT

Colonel Giles L. Evans, Jr.,  
Executive Secretary

803 Rosselle Street  
Jacksonville 32204

R. N. Dosh, Ocala  
R. G. Williams, Palatka  
George R. Register, Jacksonville  
Dewey D. Allen, Inglis  
Chauncey Moore, Green Cove  
Springs

### DEAF AND BLIND, STATE SCHOOL FOR THE

Dr. William J. McClure, President  
North San Marco Avenue  
St. Augustine 32084

Leslie R. Huffstetler, Eustis  
W. Dexter Douglass, Tallahassee  
Theresa Castro, Ocala  
Jack E. Snider, Jacksonville  
Grace C. Park, Winter Park  
George H. Rast, Leesburg

### DENTISTRY, BOARD OF

Robert M. Denton, Executive Director  
Post Office Box 3324  
Jacksonville 32206

F. A. Finley, St. Petersburg  
Robert Thoburn, Daytona Beach  
J. M. Pepper, Pensacola  
F. F. Farver, Miami Beach  
John A. Stewart, St. Petersburg  
John E. Dalton, West Palm Beach  
Reuben P. Groom, Jacksonville

### DEVELOPMENT COMMISSION,

Milton N. Weir, Jr., Chairman  
Collins Building  
Tallahassee 32304

John Christo, Jr., Panama City  
Herbert Rosser Savage, Miami  
John T. Beckett, Fort Myers  
Scott Linder, Lakeland  
Robert Feagin, Jacksonville  
C. Osment Moody, Miami Shores  
Richard D. Pope, Sr., Winter Haven  
John Morris, Coral Gables  
Don L. Spicer, St. Petersburg  
J. W. Conner, Jr., Tampa  
C. C. Harrison, Jr., Marianna  
Ed Stack, Pompano Beach  
Ray V. Hunt, Daytona Beach  
Jay E. Schenck, Maitland



# State Boards, Agencies and Commissions

(Continued)

## EDUCATION, DEPARTMENT OF

Floyd T. Christian, Commissioner  
of Education  
Capitol  
Tallahassee 32304

## EGG COMMISSION

Homer E. Hunnicutt, Jr.,  
Brooksville  
Jack Linville, Zephyrhills  
Russell V. Coffman, Sarasota  
Herbert W. McRae, Tallahassee  
H. S. Musselwhite, Jr., Maitland  
James R. Biggers, Winter Haven  
Parker Anthony, Lakeland

## ELECTRONIC DATA PROCESSING MANAGEMENT BOARD

Bill Corbett, Director  
2204 South Monroe Street  
Tallahassee 32301  
(THIS BOARD IS COMPOSED  
OF THE GOVERNOR AND  
CABINET.)

## ENGINEER EXAMINERS, BOARD OF

Elmer F. Emrich, Acting Executive  
Director  
Suite 100  
6990 Lake Elinore Drive  
Orlando 32809  
William A. Watson, Tampa  
James F. Shivler, Jr., Jacksonville  
Perry C. McGriff, Gainesville  
Louis P. Browning, West Palm Beach  
Al C. Church, Tallahassee  
Eugene N. Bechamps, Miami  
Arthur L. West, Lakeland

## FIRE COLLEGE

James A. Fleming, Superintendent  
Post Office Box 2846  
Orlando 32802  
Cass Peurifoy, Bradenton  
Grady P. Jackson, Panama City  
Curtis E. Wright, Boynton Beach

## FORESTERS, BOARD OF REGISTRATION FOR

A. M. Shadduck, Secretary  
Post Office Box 1856  
Tallahassee 32302  
William F. Miller, Fernandina Beach  
John Gray, Gainesville  
H. K. Mikell, Tallahassee  
Wallace H. Laird, Jr., Panama City  
Douglas F. Horan, Lakeland

## FORESTRY, BOARD OF

C. H. Coulter, State Forester  
Collins Building  
Tallahassee 32304  
Marcus G. Rawls, Jacksonville  
Craig T. Bell, Kissimmee  
John Y. Humphress, Tallahassee  
Etter T. Usher, Chiefland  
David D. Schores, Perry

## FUNERAL DIRECTORS AND EMBALMERS, BOARD OF

Mrs. Robbie E. Weaver, Executive  
Secretary  
211 East Forsyth Street  
Jacksonville 32202  
Ralph E. Marsicano, Tampa  
David T. Larkins, Clearwater  
E. D. Mitchell, Gainesville  
Robert M. Naugle, Jacksonville  
Oscar LeRoy Hoequist, Jr.,  
Orlando  
Napoleon W. Mizell, Palm Beach

## GAME AND FRESH WATER

### FISH COMMISSION

Dr. O. E. Frye, Jr., Director  
Game Commission Building  
Tallahassee 32304  
W. Thomas McBroom, Miami  
W. B. Copeland, Jacksonville  
James B. Windham, Jacksonville  
Richard H. Schulz, Marianna  
William M. Blake, Tampa

## GEOLOGY, BOARD OF CONSERVATION DIVISION OF

Dr. Robert Vernon, Director  
Post Office Box 631  
Tallahassee 32302

## GOVERNOR'S OFFICE

Claude R. Kirk, Jr., Governor  
Capitol  
Tallahassee 32304

## HEALTH, STATE BOARD OF

Dr. Wilson T. Sowder, State Health  
Officer  
Post Office Box 210  
Jacksonville 32201  
T. M. Cumbie, Quincy  
Eugene G. Peek, Jr., Ocala  
Leo M. Wachtel, Jacksonville  
William J. Weber, Leesburg  
A. B. Galloway, Ft. Lauderdale

## HEALTH, ADVISORY HOSPITAL COUNCIL TO THE STATE BOARD OF

Dr. Wilson T. Sowder, State Health  
Officer  
Post Box 210  
Jacksonville 32201  
John F. Wymer, Jr., West Palm  
Beach  
Walter D. Griffin, Jr., Jacksonville  
W. W. Richardson, Graceville  
Autha W. Forehand, Tallahassee  
Robert Chapman, Jr., St. Petersburg  
Robert Roesch, Tallahassee

## HOTEL AND RESTAURANT COMMISSION

Joe Brown, Commissioner  
Carlton Building  
Tallahassee 32304

## INDUSTRIAL COMMISSION

Thomas W. Johnston, Chairman  
Caldwell Building  
Tallahassee 32304  
Frank M. Nelson, Jr., Tallahassee  
Walter L. Lightsey, Lutz

## INDUSTRY SERVICES ADVISORY BOARD

Richard Nixon Brock, Chairman  
Collins Building  
Tallahassee 32304  
William J. Staten, Tampa  
Charlie Harris, Miami  
W. W. Mangham, Tallahassee  
Milton J. Richardson, Pensacola  
G. A. Herbert, Melbourne

## INSTITUTIONS, BOARD OF COMMISSIONERS OF STATE

Terry C. Lee, Coordinator  
Holland Building  
Tallahassee 32304  
(THE BOARD IS COMPOSED  
OF THE GOVERNOR AND  
CABINET.)

## INTER-AMERICAN CENTER AUTHORITY

Gui L. P. Govaert, Executive  
Director  
Post Office Box 2056  
Miami International Airport  
Miami 33159  
Frank Smathers, Jr., Miami Beach  
David W. Walters, Miami  
Stephen P. Clark, Miami  
George Cooper, Sr., Princeton  
M. Athalie Range, Miami  
David Rabinowitz, Miami  
James F. McKillips, Miami Beach  
Tom Shelton, Ft. Lauderdale  
Robert H. Doddridge, Jr., Ft.  
Lauderdale  
C. L. Clements, Miami Beach

## INTERNAL IMPROVEMENT FUND, TRUSTEES OF

Randolph Hodges, Director  
401 South Monroe Street  
Elliott Building  
Tallahassee 32304  
(THE BOARD IS COMPOSED  
OF THE GOVERNOR AND  
CABINET.)

## JUDICIAL ADMINISTRATIVE COMMISSION

J. H. Guerry, Executive Director  
Supreme Court Building  
Tallahassee 32304  
Woody A. Liles, Lakeland  
William D. Hopkins, Tallahassee  
Ralph M. McLane, Pensacola  
Robert L. Koepfel, Miami  
Richard Ervin, Tallahassee

## JUDICIAL COUNCIL

John S. Miller, Jr., Director  
Supreme Court Building  
Tallahassee 32304  
Ralph E. Proctor, Tallahassee  
Herbert Bayer, Jacksonville  
Monroe W. Treiman, Brooksville  
John A.H. Murphree, Gainesville  
Earl Faircloth, Tallahassee  
W. W. Atterbury, Jr., West Palm  
Beach  
Dean Claussen, Miami Shores  
E. Albert Pallot, Miami  
William C. Pierce, Tampa  
Byrne Litschgi, Tampa  
Wilfred C. Varn, Tallahassee  
J. McCarthy Miller, Pensacola  
Murray A. Robinson, West Palm  
Beach  
Gerard E. Pyszk, Miami  
James L. Bolger, North Miami  
B. K. Roberts, Tallahassee  
Robert W. Zinn, Sarasota

## JUDICIAL QUALIFICATIONS COMMISSION

John Rawls, Chairman  
Post Office Box 87  
Tallahassee 32302  
Thomas H. Barkdull, Jr., Miami  
Woodrow M. Melvin, Milton  
Richard T. Earle, Jr., St. Petersburg  
Charles A. Kimbrell, Miami  
James S. Moody, Tampa  
Gilmer A. MacDougald, Ft. Lauderdale  
Robert Goldthwaite, Warrington  
Paul D. Adams, Tampa



## JUNIOR COLLEGE BOARD

Dr. Lee G. Henderson, Executive Officer  
Knott Building  
Tallahassee 32304  
Fred B. Hartnett, Coral Gables  
Fred H. Kent, Jacksonville  
Robert H. Hudson, Titusville  
Van H. Priest, Madison  
J. C. Rogers, Leesburg  
Tom N. Humphress, Tallahassee  
Mrs. M. Jean Ewing, Gainesville

## LABOR BUSINESS AGENTS

### LICENSING BOARD

Joe Schuck, Director  
Office of the Secretary of State  
Capitol  
Tallahassee 32304  
(THE BOARD IS COMPOSED OF  
THE GOVERNOR, SECRETARY  
OF STATE AND COMMISSIONER  
OF EDUCATION.)

## LAND SALES BOARD, FLORIDA INSTALLMENT

Elliott Mackle, Miami  
J. Norman Romoser, St. Petersburg  
J. P. Taravella, Ft. Lauderdale  
Philip N. Smith, Orlando  
J. Pat Corrigan, Vero Beach  
J. Holliday Veal, Warrington  
Eugene Toll, Lighthouse Point

## LANDSCAPE ARCHITECTS, BOARD OF EXAMINERS OF

Helen Johnson, Ft. Myers  
Frederick B. Stresau, Ft. Lauderdale  
P. D. Shoemaker, Jacksonville  
Carl Max Schubert, Jr., Jacksonville  
John R. Siebenthaler, Merritt  
Island

## LAW ENFORCEMENT, BUREAU OF

William L. Reed, Commissioner  
Post Office Box 1489  
Tallahassee 32302  
Governor  
Attorney General  
State Treasurer  
State Comptroller  
Sheriff Don Genung, Clearwater  
Sheriff Malcolm Beard, Tampa  
Police Chief William Barnes,  
West Palm Beach

## LAW REVISION COMMISSION

Lawton M. Chiles, Jr., Chairman  
Post Office Box 2555  
Lakeland 33802  
Marshall G. Curran, Jr., Ft.  
Lauderdale  
Robert W. Rust, Palm Beach  
W. E. Grissett, Jr., Jacksonville  
Henry P. Trawick, Jr., Sarasota  
Wade L. Hopping, Tallahassee  
David F. Dickson, Tallahassee  
Henry M. Kittleson, Bartow  
R. Bruce Jones, West Palm Beach

## LEGISLATION, COMMISSION FOR THE PROMOTION OF UNIFORMITY OF

Dr. Ernest Means, Ex officio  
Secretary  
Statutory Revision Department  
Capitol  
Tallahassee  
Charles Tom Henderson, Tallahassee  
Thomas E. Warriner, Jr., Cocoa  
Beach  
W. H. Adams, III, Jacksonville

## LEGISLATIVE REFERENCE

### BUREAU

David V. Kerns, Director  
Holland Building  
Tallahassee

(THIS BUREAU IS UNDER THE  
SUPERVISION OF THE JOINT  
LEGISLATIVE MANAGEMENT  
COMMITTEE. THE CO-CHAIRMEN  
OF THE COMMITTEE ARE  
SEN. MALLORY HORNE AND  
REP. LEWIS BRANTLEY.)

## LIBRARY AND HISTORICAL COMMISSION, STATE

F. William Summers, State  
Librarian  
Supreme Court Building  
Tallahassee 32304

Dena Snodgrass, Jacksonville  
Archie L. McNeal, Coral Gables  
Quintilla Bruton, Plant City  
Allen C. Morris, Tallahassee  
William M. Goza, Clearwater  
Sara Bryan Rogers, Live Oak  
Robert R. Kauth, Ft. Lauderdale

## MARINE SCIENCES AND TECHNOLOGY, COMMISSION ON

Bruce Pitcairn, Ft. Lauderdale  
Laurence L. Jackson, Jr. West  
Palm Beach  
Warfield Bennett, Jr., Panama City  
F. G. Walton Smith, Miami  
John H. Perry, Jr., West Palm  
Beach  
Carl H. Oppenheimer, Jr., Tallahassee  
Willard D. Dover, Ft. Lauderdale  
Carl H. Holm, Miami  
Harris B. Stewart, Jr., Miami

## MASSAGE, FLORIDA BOARD OF

Rolland H. Hopp, Hollywood  
William A. Reger, Orlando  
Everett S. Skarin, Riviera Beach

## MEDICAL EXAMINERS, STATE BOARD OF

Madison R. Pope, Plant City  
Courtlandt D. Berry, Orlando  
G. H. Garmany, Tallahassee  
J. Campneys Taylor, Jacksonville  
Carl C. Mendoza, Jacksonville  
Vernon B. Astler, Boynton Beach  
John Cheleden, Daytona Beach  
A. H. Lisenby, Panama City  
Leo Grossman, Miami Beach  
John E. Orebaugh, St. Petersburg

## MENTAL HEALTH, COUNCIL ON

Dr. Thomas Ray, Director of  
Training & Research, Mental  
Health Division  
200 East Gaines Street  
Larson Building  
Tallahassee 32304  
Dr. Philip Phillips, Pensacola  
W. C. Keaton, Lake City  
Mrs. Muriel H. Lee, Gainesville  
Coyle E. Moore, Tallahassee  
Victor B. Johnson, Tallahassee  
Mrs. Anne S. Gautier, New  
Smyrna Beach  
Mrs. C. C. (Milo) Vega, Tampa  
Victor P. Leavengood, Tampa  
Ernest R. Bourkard, Tampa  
Kent S. Miller, Tallahassee  
Jeanne A. Sloan, Ft. Pierce

## MENTAL HEALTH, ADVISORY COUNCIL ON

Dr. William Wilhoit, Pensacola  
Bob Evans, Jr., Coral Gables  
Edward G. Byrne, Gainesville  
Sullivan G. Bedell, Jacksonville  
Mrs. Esther Alpert, Hollywood  
E. Earl Donaldson, Tampa  
Mrs. Paul E. Rice, Daytona Beach  
Michael M. Gilbert, Miami  
Vahak David Gadarian, Tampa

## MENTAL HEALTH, DIVISION OF

Dr. W. D. Rogers, Director  
Larson Building  
Tallahassee 32304

## MENTAL RETARDATION, DIVISION OF

Dr. James G. Foshee, Director  
200 West Gaines Street  
Larson Building  
Tallahassee 32304

## MENTAL RETARDATION, ADVISORY COUNCIL ON

Winston Bethea, Chairman  
1927 Muncie Avenue  
Jacksonville 32210  
Frances Davis, Jacksonville  
Charlotte C. Maguire, Tallahassee  
J. R. E. Lee, Jr., Tallahassee  
Veda Byrd, Tampa  
Bert Muller, St. Petersburg  
Darrell J. Mase, Jacksonville

## MILITARY DEPARTMENT

Henry W. McMillan, Major General  
Adjutant General of Florida  
St. Augustine 32804

## MOTOR VEHICLES, DEPARTMENT OF

Arch Livingston, Director  
Collins Building  
Gaines and South Adams  
Tallahassee 32304  
(THE EXECUTIVE BOARD  
IS COMPOSED OF THE  
GOVERNOR AND CABINET.)

## NATUROPATHIC EXAMINERS, BOARD OF

Dr. Harry Raitano, Tampa  
Lorna M. Murray, Miami  
Charles H. Damsel, Jupiter

## NUCLEAR AND SPACE COMMISSION

Thomas P. Coyne, Cocoa Beach  
Jerome P. Keuper, Melbourne Beach  
W. F. Lindsey, Tallahassee

## NURSING, BOARD OF

Hazel M. Peeples, Jacksonville  
Orpha Russell, Tallahassee  
Virginia Albaugh, Orlando  
Mary C. Zundell, Jacksonville  
Helen E. Squires, Tampa  
Marion E. McKenna, Daytona  
Beach  
Carol Cobb, Pensacola

## OPTICIANS, BOARD OF DISPENSING

James Troy Lynn, Jr., Bradenton  
Louis Carl Lombard, Miami  
Winton L. Lynn, Sr., Tampa  
William M. Franklin, Fort Pierce  
Jerry Jannelli, Clearwater



# State Boards, Agencies and Commissions

(Continued)

## OPTOMETRY, BOARD OF

B. Edward Tedeson, Vero Beach  
James C. Fulton, Jacksonville  
Edward K. Walker, Tallahassee  
David P. Sloan, Jr., Leesburg  
F. J. Altieri, Warrington

## OSTEOPATHIC MEDICAL EXAMINERS, BOARD OF

Stanley J. Coltune, Miami Beach  
Edmund "Pat" Flynn, Tallahassee  
Peter Marinelli, Madeira Beach  
Robert J. Lewis, North Palm Beach  
Louis J. Larmoyeux, Jacksonville  
Sam D. Matheny, Ormond Beach

## OUTDOOR RECREATIONAL DEVELOPMENT PLANNING COUNCIL

Ney C. Landrum, Director  
Post Office Box 3507  
Tallahassee 32303  
(THE COUNCIL IS COMPOSED OF THE GOVERNOR AND CABINET.)

## PARDONS, BOARD OF

Mrs. Alice S. Ragsdale  
Holland Building  
Tallahassee 32304  
(THE BOARD IS COMPOSED OF THE GOVERNOR, COMMISSIONER OF AGRICULTURE, COMPTROLLER, SECRETARY OF STATE AND ATTORNEY GENERAL.)

## PARKS AND HISTORIC MEMORIALS, BOARD OF

N. E. Miller, Jr., Director  
Collins Building  
Adams and Gaines Street  
Tallahassee 32304  
John D. Pennekamp, Miami  
Robert Baynard, Sarasota  
E. W. Carswell, Chipley  
Pearl Sturgis Leech, Indianalantic  
Art Ross, Ocala

## PERSONNEL BOARD

Jay McGlon, State Personnel Director  
Carlton Building  
Tallahassee 32304  
(THE BOARD IS COMPOSED OF THE GOVERNOR AND CABINET.)

## PEST CONTROL COMMISSION

Rudolph P. Tomasello, West Palm Beach  
Roger R. Pierce, Jacksonville  
Edward H. Reese, Jr., Eau Gallie  
Clifton G. Harding, Hollywood  
B. J. Walker, Orlando

## PHARMACY, BOARD OF

H. F. Bevis, Executive Secretary  
252 E. 6th Avenue  
Tallahassee 32303  
Eric E. Cox, Tampa  
Malcolm Kenneth Pfeiffer, Pensacola  
John L. Cornett, Winter Park  
J. L. Love, Jr., Delray Beach  
William F. Murfin, Hobe Sound

## PODIATRY EXAMINERS, BOARD OF

Heywood A. Dowling, Jacksonville  
Henry Gordon Thistle, Cocoa  
David A. Stone, Hollywood

## POLICE STANDARDS COUNCIL

Jack Ledden, Executive Director  
Room 305, Caldwell Building  
Tallahassee 32304  
Attorney General  
Commissioner of Education  
Sheriff Leigh Wilson, Titusville  
Sheriff Dave Starr, Orlando  
Police Chief K. C. Alvarez, Ocala  
Major Charles Otero, Tampa  
Sheriff J. M. Crevasse, Gainesville  
Police Chief D. P. Caldwell, Pensacola  
James W. Reese, Miami  
Police Chief A. O. Folsom, Jr., Daytona Beach

## PROBATION AND PAROLE COMMISSION

Roy W. Russell, Chairman  
Room 235, Carlton Building  
Tallahassee  
Francis Rhett Bridges, Jr., Tallahassee  
Raymond B. Marsh, Tallahassee  
Cale R. Keller, Tallahassee  
J. Hopps Barker, Tallahassee

## PSYCHOLOGY, BOARD OF EXAMINERS OF

Marshall R. Jones, Coral Gables  
J. Sterling Dimmitt, Daytona Beach  
Don F. Driggs, Tallahassee  
Hugh Davis, Gainesville  
Robert E. Schaffer, Tampa

## PUBLIC SAFETY, DEPARTMENT OF

Col. Neil Kirkman, Director  
Neil Kirkman Building  
Tallahassee 32304  
(THE GOVERNOR AND CABINET COMPRISE THE ADMINISTRATIVE BOARD OF THE DEPARTMENT OF PUBLIC SAFETY.)

## PUBLIC SERVICE COMMISSION

T. Mabry Ervin, Executive Director  
700 South Adams Street  
Tallahassee 32304  
Jess Yarborough, Tallahassee  
Jerry W. Carter, Tallahassee  
William T. Mayo, Tallahassee

## PURCHASING COMMISSION

Al Day, Executive Director  
William D. Bloxham Building  
Tallahassee 32304  
(THE COMMISSION IS COMPOSED OF THE GOVERNOR AND CABINET.)

## RACING COMMISSION

Lester B. Walker, Panama City  
James Winsor Taylor, Jacksonville  
Lawrence D. Plante, Winter Park  
Fred J. Ackel, Ft. Lauderdale  
Al Austin, Tampa

## RAILROAD ASSESSMENT BOARD

S. J. Roche, Director  
Charley E. Johns Building  
725 South Bronough Street  
Tallahassee 32304  
(THE BOARD IS COMPOSED OF THE STATE COMPTROLLER, ATTORNEY GENERAL AND STATE TREASURER.)

## REAL ESTATE COMMISSION

J. E. Churchwell, Panama City  
Walter B. Decker, St. Petersburg  
Jack Justice, Miami Beach

## REGENTS, BOARD OF

Robert Mautz, Chancellor  
Room 210, LeRoy Collins Building  
Tallahassee 32304  
Henry D. Kramer, Jacksonville  
Chester H. Ferguson, Tampa  
Clarence L. Menser, Vero Beach  
Louis C. Murray, Orlando  
Mrs. Carolyn Pearce, Miami  
Mrs. Margaret Behringer, Ft. Lauderdale  
D. Burke Kibler, Lakeland  
Julius F. Parker, Jr., Tallahassee  
Mayhew W. Dodson, III, Pensacola

## REVENUE COMMISSION

J. Ed Straughn, Director  
Carlton Building  
Tallahassee 32304  
(THE COMMISSION IS COMPOSED OF THE GOVERNOR AND CABINET.)

## RINGLING MUSEUM OF ART, JOHN AND MABLE

Carl D. Brorin, Jr., Tampa  
Dr. W. D. Sugg, Bradenton  
Emmet Addy, Sarasota  
Marjorie M. McKinley, Sarasota  
James C. Clark, Sarasota

## ROAD BOARD

### (State Road Department)

Jay W. Brown, Commissioner  
Haydon Burns Building  
Tallahassee 32304  
James W. Lee, Crestview  
Willard Peebles, Wildwood  
Donald R. Crane, Jr., St. Petersburg  
Michael O. O'Neil, Miami  
J. Jud Chalmers, Jacksonville

## SANITARIANS' REGISTRATION BOARD

B. G. Tennant, Secretary and Treasurer  
Post Office Box 4911  
Warrington 32507  
William Fabian, Tampa  
William J. Hubbard, Jr., Jacksonville  
A. W. Morrison, Jr., Jacksonville  
John G. Robinson, Lake Park

## SCHOOL BOARD, PUBLIC

Thomas J. Wetherell, Port Orange  
John W. Harllee, Jr., Miami  
Warren M. Briggs, Pensacola  
Jacob F. Bryan, III, Jacksonville  
Coleman F. Carroll, Miami  
John W. Casperson, Venice  
Clark Maxwell, Jr., Eau Gallie  
Theodore C. Stack, Miami  
Wilfred C. Varn, Tallahassee  
Wilbert R. Canning, St. Petersburg  
W. Samuel Tucker, Jr., Ft. Lauderdale  
Paul C. Wolfe, West Palm Beach  
Clifton G. Dyson, West Palm Beach  
Mrs. Wayne Bevis, Tampa

## SECURITIES COMMISSION

Robert Riedel, Director  
Larson Building  
Tallahassee 32304  
(THE COMMISSION IS COMPOSED OF THE STATE COMPTROLLER, ATTORNEY GENERAL AND STATE TREASURER.)

THE SHERIFF'S STAR



## SECRETARY OF STATE'S OFFICE

Tom Adams  
Capitol  
Tallahassee 32304

## SOIL AND WATER

### CONSERVATION BOARD

Robert N. Morris, Administrator  
Post Office Drawer EE  
Gainesville 32601

J. D. Wooten, Jr., DeFuniak  
Springs

E. E. Carter, Vero Beach

W. E. Burquest, Sarasota

Thomas T. Ford, Bryceville

Lyle C. Dickman, Ruskin

## STATUTORY REVISION

### DEPARTMENT

Dr. Ernest Means, Director  
Holland Building  
Tallahassee

(THIS AGENCY IS UNDER THE  
SUPERVISION OF THE JOINT  
LEGISLATIVE MANAGEMENT  
COMMITTEE. THE CO-  
CHAIRMEN OF THE COMMITTEE  
ARE SEN. MALLORY HORNE  
AND REP. LEWIS BRANTLEY.)

## STEPHEN FOSTER MEMORIAL COMMISSION

Joe Cawthon, Director  
White Springs 32096  
Mrs. W. A. Saunders, White Springs  
Anna C. Miller, Jacksonville  
Maywood W. Chesson, Jr., Lake  
City  
Edward L. Fleming, Tampa  
Jim Cox, Tallahassee

## STUDENT SCHOLARSHIP AND LOAN COMMISSION

Robert J. Bishop, Chairman  
1215 Munster Avenue  
Orlando 32803  
Lester L. Hale, Gainesville  
Joseph W. Fordyce, Ocala  
James F. Carr, Jr., Tallahassee  
William R. Butler, Coral Gables  
Robert H. Spiro, Jacksonville  
John Milstead, Orlando  
Richard V. Moore, Daytona Beach  
Jerald W. Donoway, Jacksonville

## TEACHERS' RETIREMENT SYSTEM, BOARD OF TRUSTEES

Kermit D. Farris, Director  
Knott Building  
Tallahassee 32304  
Walter L. Snyder, Lake Worth  
Clara G. Read, St. Petersburg  
Governor  
Secretary of State  
Attorney General  
State Treasurer  
Commissioner of Education

## TRANSPORTATION COMMISSION, BOARD OF

Claude R. Kirk, Jr., Chairman  
Capitol  
Tallahassee 32304  
William C. Coleman, Jr.,  
Director  
1920 Central Florida Parkway  
Orlando 32801  
(THIS BOARD IS COMPOSED  
OF THE GOVERNOR AND  
THE CABINET.)

## TREASURER'S OFFICE

Broward Williams  
Capitol  
Tallahassee 32304

## JANUARY 13 WAS "WALT PELLICER DAY"

PALATKA — His many years of helping alcoholics paid off for Putnam County Sheriff Walt Pellicer when the Florida Alcoholic Rehabilitation Program selected him for its 1969 "Information Award" in the field of law enforcement. The award — a handsome plaque that cited the Sheriff for working toward control and prevention of alcoholism — was presented to him at a Lions Club dinner meeting on January 13; and Palatka Mayor Eugene Walker responded to local sentiments by proclaiming that date as "Walt Pellicer Day". The Sheriff's friends and constituents know that he has worked closely with Alcoholics Anonymous for many years (so close that you call the Sheriff's Office at the county jail if you want to get in touch with AA), and they were proud to see his efforts receive recognition.



Sheriff Pellicer

## TUBERCULOSIS BOARD

A. Glen Holley, Chairman and  
Director  
Post Office Box 1795  
Tallahassee 32302  
Charles G. Hays, West Palm Beach  
Richard G. Counar, Tampa  
A. G. Holley, Marianna  
Paul D. Barnes, Jr., Miami  
Minas Joannides, Jr., St. Petersburg

## TURNPIKE AUTHORITY

Charles W. Rex, Jr., Chairman  
1501 West Colonial Drive  
Orlando 32803  
Wellington Paul, Jacksonville  
James Newton, St. Petersburg  
Michael O. O'Neil, Miami  
Roger P. Doyle, Pensacola

## VETERANS' AFFAIRS, DEPARTMENT OF

Melvin T. Dixon, State Service  
Officer  
P. O. Box 1437  
St. Petersburg 33731  
Frank Reyes, Jacksonville  
M. S. Koontz, Ocala  
A. J. Ryan, Dania  
W. H. Cates, Tallahassee  
Frank J. Falsone, Tampa  
Edward J. Cooper, Miami  
Ralph A. Johnson, Orlando  
E. J. Cooper, Hollywood  
Harvey D. DeVane, Lake City  
W. S. VanPoyck, Miami  
Douglas E. Howie, Pensacola  
Helene M. Morris, Sarasota  
William E. Cox, St. Petersburg

## VETERINARY MEDICINE, STATE BOARD OF

Dr. John R. Langford, Secretary  
932 Mason Avenue  
Daytona Beach 32017  
C. E. Dee, Hollywood  
John R. Langford, Holly Hill  
William F. Casler, St. Petersburg  
James O. Briggs, Fort Pierce  
Arnold Silverberg, Jacksonville

## VITAL STATISTICS, BUREAU OF

Dr. Wilson T. Sowder, Director  
Post Office Box 210  
Jacksonville 32201

## VOLUNTARY MEDIATION AND CONCILIATION SERVICE

R. W. Youngman, Director  
908 S. Bronough Street, Room 8  
Tallahassee 32301

## WATCHMAKERS' COMMISSION

H. L. Strong, Member and Executive  
Secretary  
Post Office Box 644  
Tallahassee 32302  
H. F. Underwood, Jacksonville  
Samuel C. Pringle, Lakeland  
R. T. Harris, St. Petersburg  
Robert A. Pool, Pompano Beach

## WELFARE, DEPARTMENT OF PUBLIC

Emmett S. Roberts, Director  
Post Office Box 2050  
Jacksonville 32203  
Earle M. Fain, Leesburg  
H. Drennen Browne, Vero Beach  
E. Covington Johnston, Gainesville  
Eloise Shehee, DeFuniak Springs  
Earl P. Schoenberger, Jr., Jack-  
sonville  
Mrs. Jacob F. Bryan, III, Jackson-  
ville  
Albert B. McCreary, St. Petersburg  
Lori B. Wilson, Merritt Island  
M. Eugene Flipse, Coral Gables  
John Foy Lee, Dover  
Dr. T. Vernon Finch, Sarasota

## YOUTH SERVICES, THE DIVISION OF

Oliver J. Keller, Jr., Chairman  
Post Office Box 1778  
Tallahassee 32302



# The Lawmakers

The Florida Legislature, composed of the Senate and House of Representatives, is the lawmaking branch of our government. It meets annually in the Capitol, in Tallahassee, on the first Tuesday after the first Monday in April. Thus, the next regular session is scheduled to convene on April 8, 1969. The Legislature also holds extraordinary or special sessions. The Governor can call one of these sessions; or the Legislature can call itself into one of these sessions. Senators are elected for four-year terms. Representatives for two years.



# DISTRICTS

## FLORIDA SENATE 1969

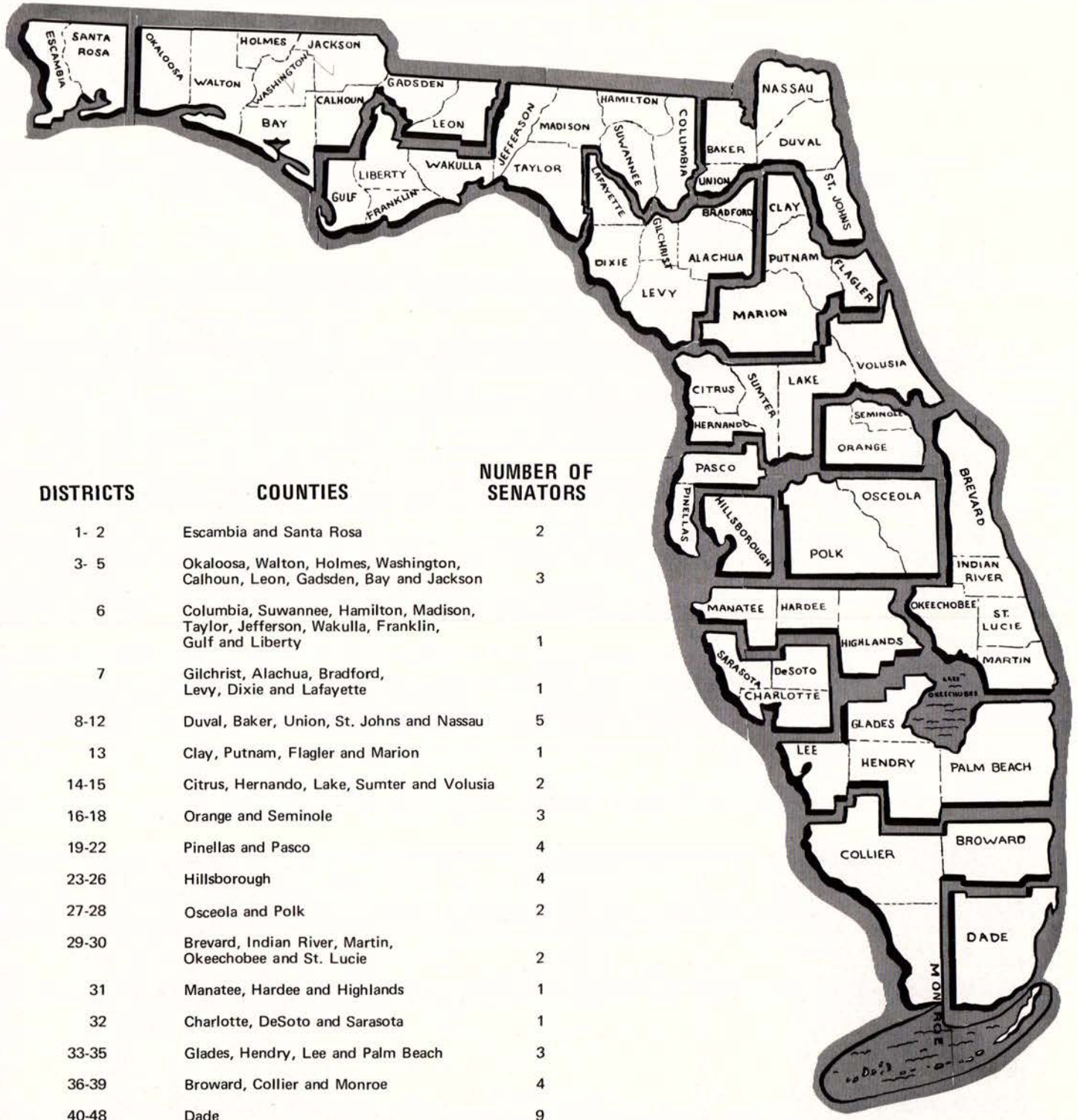



# WHO'S WHO IN THE SENATE

Looking for someone? Here's how to find him. Pictures and Biographies are in numerical order by districts, in case you know his district number. If you don't know his number, find his name in the alphabetical roster printed below. If you don't know his name or his number, find his county on the map on page 37 and this will give you his district number. If, after all this, you still can't find him, he isn't there.

SENATOR	DISTRICT	SENATOR	DISTRICT
Reubin O'D. Askew (D)	2nd	Ray C. Knopke (D)	23rd
L. A. Bafalis "Skip" (R)	33rd	David C. Lane "Dave" (R)	36th
Dempsey J. Barron (D)	4th	Joseph A. McClain, Jr. "Joe" (R)	24th
William D. Barrow "Wig" (D)	3rd	John E. Mathews, Jr. "Jack" (D)	8th
C. William Beaufort "Bill" (D)	11th	Kenneth M. Myers "Ken" (D)	45th
John W. Bell "Jack" (R)	38th	T. Truett Ott (D)	25th
W. E. Bishop (D)	6th	Kenneth Plante "Ken" (R)	16th
Wilbur H. Boyd (D)	31st	Verle A. Pope (D)	12th
John R. Broxson (D)	1st	Ralph R. Poston, Sr. (D)	46th
Lawton M. Chiles, Jr. (D)	28th	C. S. "Cliff" Reuter (R)	30th
C. Welborn Daniel (D)	15th	Bob Saunders (D)	7th
Richard J. Deeb "Dick" (R)	22nd	Henry Sayler (R)	21st
Louis de la Parte, Jr. (D)	26th	Dan Scarborough (D)	10th
John L. Ducker (R)	17th	Robert L. Shevin "Bob" (D)	43rd
Dick Fincher (D)	47th	Tom Slade (R)	9th
Elmer O. Friday, Jr. (D)	34th	Chester W. Stolzenburg "Chet" (R)	39th
Edmond J. Gong "Eddie" (D)	40th	Richard B. Stone "Dick" (D)	48th
Bill Gunter (D)	18th	Jerry Thomas (D)	35th
Robert M. Haverfield "Bob" (D)	41st	Alan Trask (D)	27th
Warren Henderson (R)	32nd	Charles H. Weber (R)	37th
George Hollahan, Jr. (D)	44th	Lee Weissenborn (D)	42nd
Mallory E. Horne (D)	5th	J. H. "Jim" Williams (D)	13th
Beth Johnson (Mrs. Peter) (R)	29th	Harold S. Wilson (R)	20th
Frederick B. Karl "Fred" (D)	14th	C. W. "Bill" Young (R)	19th



**President  
of the Senate**  
**Hon. John E. Mathews, Jr.**  
**Senator from the  
8th District**



**President  
Pro Tempore**  
**Hon. Reubin O'D. Askew**  
**Senator from the  
2nd District**



**Edwin G. Fraser**

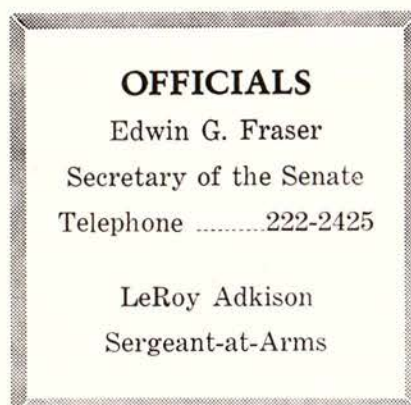

**LeRoy Adkison**  
**THE SHERIFF'S STAR**



## 1ST DISTRICT

Escambia, Santa Rosa

### JOHN R. BROXSON (D)

Gulf Breeze  
Real Estate and Insurance  
Born - June 10, 1932, Holley, Florida  
Education - Southwestern Assembly of God College, B. S., 1954  
Pensacola Junior College, U of Florida  
Married - Christina Rose Cissna of Tulsa, Oklahoma; 5 children  
Legislative Service - House, 1962-1964, Senate since 1966  
Other Public Service - Sheriff, Santa Rosa County  
Church - Assembly of God



BROXSON



HORNE

## 5TH DISTRICT

Okaloosa, Walton, Holmes, Washington, Calhoun, Leon, Gadsden, Bay, Jackson

### MALLORY E. HORNE (D)

Tallahassee  
Attorney  
Born - April 17, 1925, Tavares, Florida  
Education - U of Tennessee, Florida State U and U of Florida, LLB, 1950  
Married - Anne Livingston of Tallahassee; 2 children  
Legislative Service- House - 1955-1963; Speaker of House, 1963; Senate since 1966  
Other Public Service - President, Tallahassee Memorial Hospital Board of Directors; President, Florida Bar, Junior Section  
Church - Baptist  
Military Service - U S Air Force

## 2ND DISTRICT

Escambia, Santa Rosa

### REUBIN O'D. ASKEW (D) PRESIDENT PRO TEMPORE

Pensacola  
Attorney  
Born - September 11, 1928, Muskogee, Oklahoma  
Education - Florida State, B.S., 1951, Denver U, U of Florida, LLB, 1956  
Married - Donna Lou Harper of Sanford; 2 children  
Legislative Service - House, 1958-1961; Senate since 1962  
Other Public Service - Assistant County Solicitor, Escambia County  
Church - Presbyterian  
Military Service - U S Army Paratroopers and U S Air Force



ASKEW



BISHOP

## 6TH DISTRICT

Columbia, Suwannee, Hamilton, Madison, Taylor, Jefferson, Wakulla, Franklin, Gulf, Liberty

### W. E. BISHOP (D)

Lake City  
Real Estate and insurance agency  
Born - January 14, 1915, Aucilla, Florida  
Education - U of Florida, BS-BA, 1937; MA, 1949  
Married - Virginia Hodges of Jasper; 2 children  
Legislative Service - House, 1954-1956; Senate, 1956-58; Elected to Senate in 1968  
Other Public Service - Columbia County Development Association  
Church - Baptist  
Military Service - U S Navy, World War II

## 3RD DISTRICT

Okaloosa, Walton, Holmes, Washington, Calhoun, Leon, Gadsden, Bay, Jackson

### WILLIAM D. BARROW "Wig" (D)

Crestview  
Attorney, Convenience Food Stores, farming and cattle, investments, real estate  
Born - August 20, 1931, Pensacola, Florida  
Education - U of Florida, B.A., LLB (with honors), 1953  
Married - Marguerite Engelke of Crestview; one child  
Legislative Service - Senate since 1966  
Other Public Service - County Prosecuting Attorney; City Attorney for Crestview and Niceville  
Church - Methodist  
Military Service - U S Air Force



BARROW



SAUNDERS

## 7TH DISTRICT

Gilchrist, Alachua, Bradford, Levy, Dixie, Lafayette

### BOB SAUNDERS (D)

Gainesville  
Oil Jobber and Real Estate  
Born - January 22, 1929, Quitman, Georgia  
Education - U of Florida, A.A., 1951  
Married - Milly Johns of Gainesville, Florida; 2 children  
Legislative Service - Elected to Senate, 1968  
Church - Episcopal

## 4TH DISTRICT

Okaloosa, Walton, Holmes, Washington, Calhoun, Leon, Gadsden, Bay, Jackson

### DEMPSEY J. BARRON (D)

Panama City  
Attorney  
Born - March 5, 1922, Andalusia, Alabama  
Educated - U of Florida, LLB, 1954; Florida State U, B. S., 1956  
Married - Louverne Hall of Panama City; 2 children  
Legislative Service - House, 1956-1960; Senate since 1960  
Church - Methodist  
Military Service - U S Navy



BARRON



MATHEWS

## 8TH DISTRICT

Duval, Baker, Union, St. Johns, Nassau

### JOHN E. MATHEWS, JR. "Jack" (D) PRESIDENT OF SENATE

Jacksonville  
Attorney  
Born - June 20, 1920, Jacksonville, Florida  
Education - Emory U, B.A., 1942; Harvard Law School, LLB, 1948  
Married - Gwendolyn Howard of Charleston, S.C.; 4 children  
Legislative Service - House, 1956-1961; Senate since 1962  
Other Public Service - Deputy Commissioner, Florida Industrial Commission, 1950-1951  
Church - Methodist  
Military Service - U S Navy, World War II



## 9TH DISTRICT

Duval, Baker, Union, St. Johns, Nassau

### TOM SLADE (R)

Jacksonville  
Liquefied petroleum gas, retail, whole-sale; home building  
Born - March 13, 1936, Albany, Georgia  
Education - Emory U, Southern Institute of Technology, B.S.E., 1957  
Children - three  
Legislative Service - House, 1962-1964; Senate since 1966  
Church - Presbyterian



SLADE



WILLIAMS

## 13TH DISTRICT

Clay, Flagler, Putnam, Marion

### J. H. "Jim" WILLIAMS (D)

Ocala  
Businessman, Citrus Grower, Cattleman  
Born - June 17, 1926, Ocala, Florida  
Education - Central Florida Junior College, U of Florida, B.A., 1966  
Married - Louise Oxner of Oklawaha; 3 children  
Legislative Service - Elected to Senate, 1968  
Other Public Service - Member, Oklawaha River Basin Board, Southwest Florida Water Management District  
Church - First United Methodist  
Military Service - U S Army Air Force

## 10TH DISTRICT

Duval, Baker, Union, St. Johns, Nassau

### DAN SCARBOROUGH (D)

Jacksonville  
Owner-operator of telephone answering service in Jacksonville and St. Augustine  
Born - February 6, 1933, Hortense, Georgia  
Education - U of Florida  
Married - Virginia Zipperer of Jacksonville; 4 children  
Legislative Service - House, 1966-1968; elected to Senate, 1968  
Church - Methodist  
Military Service - U S Marine Reserve



SCARBOROUGH



KARL

## 14TH DISTRICT

Citrus, Hernando, Lake, Sumter, Volusia

### FREDERICK B. KARL "Fred" (D)

Daytona Beach  
Attorney, Insurance Business  
Born - May 14, 1924, Daytona Beach, Florida  
Education - U of Florida; Stetson U, LL.B, 1949  
Married - Faye Brooker of Tampa; 4 children  
Legislative Service - House, 1956-1964; Elected to Senate, 1968  
Other Public Service - City Attorney for Ormond Beach and Daytona Beach; Attorney for Volusia County School Board  
Church - Catholic  
Military Service - U S Army, World War II; Army Reserve

## 11TH DISTRICT

Duval, Baker, Union, St. Johns, Nassau

### C. WILLIAM BEAUFORT "Bill" (D)

Jacksonville  
Oil Distributor, real estate and banking  
Born - July 24, 1913, Graniteville, S.C.  
Education - Augusta College  
Married - Toddle Hilty of Jacksonville; 2 children  
Legislative Service - Elected to Senate, 1968  
Other Public Service - Former member, State Road Board; former chairman, Florida Development Commission, Jacksonville Expressway Authority; secretary, Jacksonville Port Authority  
Church - Presbyterian  
Military Service - U S Air Force



BEAUFORT



DANIEL

## 15TH DISTRICT

Citrus, Hernando, Lake, Sumter, Volusia

### C. WELBORN DANIEL (D)

Clermont  
Attorney  
Born - June 12, 1926, Okeechobee, Florida  
Education - U of Florida, LL.B, 1950  
Married - Betty Catherine Janasik; 2 children  
Legislative Service - House, 1956-1962; Senate, 1964-1966; elected to Senate, 1968  
Other Public Service - Judge of Small Claims Court; Prosecuting Attorney, Leesburg Municipal Court  
Church - Episcopal  
Military Service - U S Navy, World War II

## 12TH DISTRICT

Duval, Baker, Union, St. Johns, Nassau

### VERLE A. POPE (D)

St. Augustine  
Real Estate and Insurance  
Born - December 12, 1903, Jacksonville, Florida  
Education - U of Florida  
Married - Edith Taylor of St. Augustine (deceased); one child  
Legislative Service - Senate since 1948; President, 1967  
Other Public Service - Board of County Commissioners; District Welfare Board  
Church - Episcopal  
Military Service - U S Army Air Force



POPE



PLANTE

## 16TH DISTRICT

Orange, Seminole

### KENNETH PLANTE "Ken" (R)

Oviedo  
Citrus grower; President, Central Florida Drum, Inc.; Vice President, L.D. Plante, Inc.  
Born - December 17, 1939, Orlando, Florida  
Education - U of Florida  
Married - Sandra Lee Crawford, of Winter Park; 6 children  
Legislative Service - Elected to Senate, 1967; reelected 1968  
Church - Catholic



## 17TH DISTRICT

Orange, Seminole

### JOHN L. DUCKER (R)

Orlando  
Attorney  
Born - September 3, 1922, Fort  
Thomas, Kentucky  
Education - Yale U, A.B., 1947; Yale  
School of Law, LLB, 1950  
Legislative Service - House, 1960-1968  
Elected to Senate, 1968  
Church - Episcopal  
Military Service - U. S. Army, World  
War II



DUCKER



SAYLER

## 21ST DISTRICT

Pinellas, Pasco

### HENRY SAYLER (R)

St. Petersburg  
President of Security Planning of Flor-  
ida, Inc.; C.L.U.; Director of Bank of  
Seminole, Founders Life Assurance  
Company of Florida, Page Corporation  
Born - January 16, 1921, Savannah,  
Georgia  
Education - U S Military Academy, B.S.,  
1943  
Married - Wylene Chapman of Columbus,  
Georgia; 4 children  
Legislative Service - Senate since 1966  
Church - Methodist  
Military Service - U S Air Force

## 18TH DISTRICT

Orange, Seminole

### BILL GUNTER (D)

Orlando  
Agency manager of insurance company  
Born - July 16, 1934, Jacksonville,  
Florida  
Education - U of Florida, B.S.A., 1956;  
U of Georgia  
Married - Leslie Letitia Peaden of Live  
Oak; 2 children  
Legislative Service - Senate since 1966  
Other Public Service - Orlando Rehabili-  
tation and Development Advisory  
Committee, 1966-1967  
Church - Baptist  
Military Service - U S Army



GUNTER



DEEB

## 22ND DISTRICT

Pinellas, Pasco

### RICHARD J. DEEB "Dick" (R)

St. Petersburg  
Contractor and Realtor  
Born - September 8, 1924, Talla-  
hassee, Florida  
Education - U of Notre Dame,  
B.S.C.E., 1947  
Married - Catalina Panayotti of  
Brooklyn, New York; 4 children  
Legislative Service - House, 1963-  
1964; Senate since 1966  
Other Public Service - Past Chairman,  
Minimum Housing Standard Board  
Church - Catholic  
Military - U S Army

## 19TH DISTRICT

Pinellas, Pasco

### C. W. "BILL" YOUNG (R)

Seminole  
Insurance agent; board of directors,  
St. Petersburg Bank & Trust  
Born - December 16, 1930, Harmarville,  
Pennsylvania  
Married - Marian Ford of St. Petersburg;  
3 children  
Legislative Service - Senate since 1960  
Other Public Service - Assistant Sergeant  
at Arms, GOP National Convention,  
1956 and 1960; Delegate to 1968  
GOP National Convention, Florida  
member, 1968 Electoral College  
Church - Methodist  
Military Service - Florida National Guard,  
1948-1957



YOUNG



KNOPKE

## 23RD DISTRICT

Hillsborough

### RAY C. KNOPKE (D)

Tampa  
President, Garden of Memories, Inc.;  
land development  
Born - December 13, 1913, Chicago,  
Illinois  
Education - St. Petersburg Junior  
College; Ohio State U  
Married - Virginia Pierce of St.  
Petersburg; 3 children  
Legislative Service - House, 1963-  
1965; Senate since 1966  
Other Public Service - Temple Terrace  
City Council, 1948-1956; Temple  
Terrace Mayor, 1956-1962  
Church - Presbyterian  
Military Service - U S Air Force

## 20TH DISTRICT

Pinellas, Pasco

### HAROLD S. WILSON

Clearwater  
Attorney  
Born - September 28, 1921, Chicago,  
Illinois  
Education - U of Chicago, B.A.; Harvard  
Law School, LLB, 1953  
Married - Mary Ellen Rusin of Clearwater;  
2 children  
Legislative Service - Senate since 1966  
Church - Catholic  
Military Service - U S Army Signal  
Corps, World War II



WILSON



McCLAIN

## 24TH DISTRICT

Hillsborough

### JOSEPH A. McCLAIN, JR. "Joe" (R)

Tampa  
Attorney  
Born - May 1, 1903, Ringgold, Georgia  
Education - Mercer University, B.A.,  
1925; LLB, 1924; LLD (honorary)  
1941; Yale, J.S.D., 1929; Tulane U,  
LLD. (honorary) 1944  
Married - Laura Burkett of Macon,  
Georgia; 3 children  
Legislative Service - Senate since 1967  
Church - Baptist



## 25TH DISTRICT

Hillsborough

### T. TRUETT OTT (D)

Tampa

Attorney

Born - October 25, 1920, Osyka, Mississippi

Education - Hinds Junior College; U of Florida, LLB, 1948

Married - Anita Williams of Tallahassee; 4 children

Legislative Service - Senate since 1966

Church - Baptist

Military Service - U S Air Force



OTT



JOHNSON

## 29TH DISTRICT

Brevard, Indian River, Martin, Okeechobee, St. Lucie

### BETH JOHNSON (Mrs. Peter) (R)

Cocoa Beach

Housewife

Born - December 12, 1932, Catskill, New York

Education - Barbizon School of New York City

Married - Peter Johnson of Syracuse, New York (deceased); 3 children

Legislative Service - Senate since 1966

Church - Methodist

## 30TH DISTRICT

Brevard, Indian River, Martin, Okeechobee, St. Lucie

### C. S. REUTER "Cliff" (R)

Sharpes

Launch Complex engineer for Pan American World Airways, Inc., Cape Kennedy

Born - November 15, 1927, Bronxville, New York

Education - U of New Hampshire, B.S., 1951

Married - Marilyn Byard of Greenland, New Hampshire; 7 children

Legislative Service - Senate since 1967

Other Public Service - GOP County Chairman, 1963-67

Church - Congregational

Military Service - U S Army, World War II

## 26TH DISTRICT

Hillsborough

### LOUIS de la PARTE, JR. (D)

Tampa

Attorney

Born - July 27, 1929, Tampa, Florida

Education - Emory U, B.A., 1950; U of Florida Law School, LLB, 1953

Married - Helen White of Tampa; 2 children

Legislative Service - House, 1963-1965; Senate since 1966

Other Public Service - Special Assistant Attorney General, Assistant County Solicitor, Assistant State Attorney, and Acting Judge for City of Tampa

Church - Catholic

Military Service - U S Air Force



de la PARTE



REUTER

## 27TH DISTRICT

Osceola, Polk

### ALAN TRASK (D)

Fort Meade

Citrus Grower

Born - June 26, 1933, Bartow, Florida

Education - U of Florida; Florida Southern College

Married - Janet Hartsaw of Bartow; 4 children

Legislative Service - Elected to Senate in 1968

Other Public Service - Polk County Commission, 1963-68, Chairman, 1965 and 1967; Polk County Committeeman, 3 years; Member, Governor Farris Bryant's Citrus Advisory Committee

Church - Methodist



TRASK



BOYD

## 28TH DISTRICT

Osceola, Polk

### LAWTON M. CHILES, JR. (D)

Lakeland

Attorney

Born - April 3, 1930, Lakeland, Florida

Education - U of Florida, B.S.-B.A., 1952; LLB, 1955

Married - Rea Grafton of Coral Gables; 4 children

Legislative Service - House, 1958-1966; Senate since 1966

Church - Presbyterian

Military Service - U S Army



CHILES



HENDERSON

## 32ND DISTRICT

Charlotte, DeSoto, Sarasota

### WARREN HENDERSON (R)

Venice

Professional numismatist and investments; Secretary-Treasurer, Florida Horizons, Inc.

Born - November 14, 1927, Exeter, New Hampshire

Education - Denison U, B.A., 1951; U of Florida College of Law

Married - Polly Schurr of Cleveland, Ohio; 3 children

Legislative Service - Senate, 1963-1966; House, 1966; elected to Senate, 1967, reelected 1968

Other Public Service - County Commissioner (and chairman), Sarasota County; Chairman, Manatee-Sarasota Airport Authority; Chairman, Sarasota County Water & Navigation Control Authority; Juvenile Merit Board; Sarasota County Planning & Zoning Committee; Chairman, Sarasota County Civil Defense Council; Vice Chairman West Coast Inland Navigation District; Past Director, Sarasota County Fair Association

Church - Presbyterian

Military Service - U S Navy

THE SHERIFF'S STAR



### 33RD DISTRICT

Glades, Hendry, Lee, Palm Beach

#### L. A. BAFALIS "Skip" (R)

Palm Beach

President, First American Insurance Company; Director, First National Bank of Riviera Beach

Born - September 28, 1929, Boston, Massachusetts

Education - St. Anselm's College, A.B., 1952

Married - Mary Elizabeth Lund of Lawton, Oklahoma; 2 children

Legislative Service - House, 1964-1966; Senate since 1966

Church - First Christian

Military Service - U S Army



BAFALIS



WEBER

### 37TH DISTRICT

Broward, Collier, Monroe

#### CHARLES H. WEBER "Chuck" (R)

Fort Lauderdale

Realtor

Born - October 5, 1923, Detroit, Michigan

Education - U of Detroit, B.S., 1947; U of Minnesota; American U at Biarritz, France

Married - Elaine M. Zanger of Detroit, Michigan; 6 children

Legislative Service - Senate since 1967

Other Public Service - Past member, Fort Lauderdale Planning and Zoning Board

Church - Catholic

Military Service - U S Army, World War II

### 34TH DISTRICT

Glades, Hendry, Lee, Palm Beach

#### ELMER O. FRIDAY, JR. (D)

Fort Myers

Attorney

Born - February 23, 1924, Bartow, Florida

Education - Louisiana Polytechnic Institute; U of Oklahoma; U of Florida, LLB, 1949

Married - Betty Jo Guthrie of Punta Gorda; 4 children

Legislative Service - Senate since 1962

Other Public Service - Past President, Junior Bar of Florida; Vice President, County Judges Association

Church - Methodist

Military Service - U S Navy



FRIDAY



BELL

### 38TH DISTRICT

Broward, Collier, Monroe

#### JOHN W. BELL "Jack" (R)

Fort Lauderdale

Attorney

Born - September 16, 1916, New York, New York

Education - Columbia U, B. A., 1938; LLB, 1941

Children - three

Legislative Service - House, 1963 and 1966; Senate since 1967

Other Public Service - Chairman and member, Broward County Port Commission; Chairman and member, Broward County Board of County Commissioners

Church - Episcopal

Military Service - U S Navy

### 35TH DISTRICT

Glades, Hendry, Lee, Palm Beach

#### JERRY THOMAS (D)

Riviera Beach

Investment banking and commercial banking

Born - April 30, 1929, West Palm Beach, Florida

Education - Palm Beach Junior College; Florida State U; Florida Atlantic U; Graduate Schools of Business in Senior Bank Management at Harvard U and Columbia U; AA, BS and Master's Degrees

Married - Jeannie Hair of Tampa; 5 children

Legislative Service - House, 1960-1964; Senate since 1964

Other Public Service - Director and Administrator, Florida Securities Commission

Church - Presbyterian

Military Service - U S Navy; U S Marine Corps



THOMAS



STOLZENBURG

### 39TH DISTRICT

Broward, Collier, Monroe

#### CHESTER W. STOLZENBURG "Chet" (R)

Fort Lauderdale

Insurance Counselor

Born - February 8, 1911, Elyria, Ohio

Education - Miami U; Ohio State U

Married - Roberta Pierce of Birmingham, Ohio; 2 children

Legislative Service - House, 1963-1964; Senate since 1966

Church - Lutheran

### 36TH DISTRICT

Broward, Collier, Monroe

#### DAVID C. LANE "Dave" (R)

Fort Lauderdale

Neurosurgeon and insurance agency

Born - June 17, 1927, Medford, Massachusetts

Education - U of Tennessee, B.S., 1948, M.D., 1951; U of Wisconsin, D.A.B., 1956

Married - Benita Johnson of Ft. Lauderdale; 4 children

Legislative Service - Senate since 1967

Church - Episcopal

Military Service - U S Navy; Florida National Guard



LANE



GONG

### 40TH DISTRICT

Dade

#### EDMOND J. GONG "Eddie" (D)

Miami

Attorney

Born - October 7, 1930, Miami, Florida

Education - Harvard College, A.B., 1952; Harvard School of Law; U of Miami, LLB, 1960

Married - Sophie Vlachos of Hong Kong, B.C.C.; 5 children

Legislative Service - House, 1963-1966; Senate since 1966

Legislative Service - House, 1963-1966; Senate since 1966

Other Public Service - Assistant Attorney, Southern District of Florida

Church - Methodist

Military Service - U S Air Force



## 41ST DISTRICT

Dade

**ROBERT M. HAVERFIELD "Bob" (D)**  
Miami  
Attorney  
Born - October 26, 1918, Cadiz, Ohio  
Education - Ohio State U; U of Miami,  
B.A., LLB, 1947  
Married - Shirley O'Connor of Miami,  
Florida; 3 children  
Legislative Service - Senate since 1965  
Other Public Service - Established Legal  
Aid Society, Dade County and served  
as first full-time legal aid attorney;  
Chief Assistant City Attorney, City  
of Miami; Dade County Commissioner,  
chairman 2 years  
Church - Lutheran  
Military Service - U S Army Engineers,  
Civilian Technician



HAVERFIELD



MYERS

## 45TH DISTRICT

Dade

**KENNETH M. MYERS "Ken" (D)**  
Miami  
Attorney  
Born - March 11, 1933, Miami, Florida  
Education - U of North Carolina, A.B.;  
1954; U of Florida, LLB, 1957  
Legislative Service - House, 1965-1968;  
Elected to Senate in 1968  
Other Public Service - City of Miami  
Pension Board; Trustee, City of  
Miami Pension System  
Church - Jewish

## 42ND DISTRICT

Dade

**LEE WEISSENBORN (D)**  
Miami  
Attorney  
Born - March 19, 1929, St. Louis,  
Missouri  
Education - U of Florida, B.S.J., 1951,  
LLB, 1956  
Children - three  
Legislative Service - House, 1963-1965;  
Senate since 1966  
Other Public Service - Delegate-at-large,  
1960 Democratic National Convention;  
Campaign Chairman, Democratic  
Executive Committee, Dade County,  
1964  
Church - Episcopal  
Military Service - U S Marine Corps



WEISSENBORN



POSTON

## 46TH DISTRICT

Dade

**RALPH R. POSTON, SR. (D)**  
Miami  
Contractor, President of Poston Bridge  
& Iron, Inc.  
Born - January 2, 1923, Miami, Florida  
Education - U of Miami; U of Houston  
Married - Carolyn Sue Davis of Miami,  
Florida; 3 children  
Legislative Service - House, 1964-1966;  
Senate since 1966  
Church - Methodist  
Military Service - U S Navy

## 43RD DISTRICT

Dade

**ROBERT L. SHEVIN "Bob" (D)**  
Miami  
Attorney and Instructor of Law Review  
Institute  
Born - January 19, 1934, Miami, Florida  
Education - U of Florida, B.A., 1955; U  
of Miami, Juris Doctor, 1957  
Married - Myrna Bressack of Miami; 3  
children  
Legislative Service - House, 1964-1966;  
Senate since 1966  
Church - Jewish  
Military Service - U S Army Reserve



SHEVIN



FINCHER

## 47TH DISTRICT

Dade

**DICK FINCHER (D)**  
Miami  
Automobile dealer  
Born - September 27, 1927, Rochester,  
New York  
Education - Culver Military School; Cornell  
U, B.A., 1949  
Children - two  
Legislative Service - House, 1963-1965;  
Senate since 1966  
Church - Catholic  
Military Service - U S Army

## 44TH DISTRICT

Dade

**GEORGE HOLLAHAN, JR. (D)**  
South Miami  
Attorney, automobile agency, public  
relations, real estate  
Born - May 1, 1919, Pittsburgh, Pennsylvania  
Education - Riverside Military Academy;  
U of Miami, B.S.-B.A., 1941;  
LLB, 1949  
Married - Anne H. Thompson of Miami;  
4 children  
Legislative Service - House, 1957-1961;  
Senate since 1963  
Other Public Service - Assistant State  
Attorney, Municipal Judge  
Church - Episcopal  
Military Service - U S Navy



HOLLAHAN



STONE

## 48TH DISTRICT

Dade

**RICHARD B. STONE "Dick" (D)**  
Miami  
Attorney  
Born - September 22, 1928, New York,  
New York  
Education - Georgia Military College;  
Harvard, A.B., 1949; Columbia U,  
LLB, 1954  
Married - Marlene Singer of Miami; 3  
children  
Legislative Service - Senate since 1967  
Other Public Service - Miami City  
Attorney  
Church - Jewish



# Who's Who in the House of Representatives



**Speaker  
Of the House**  
**Hon. Frederick Schultz**  
**24th District**

Pictures and biographies are in numerical order by districts. If you are looking for someone and you don't know his number, find his name in the alphabetical roster printed below to get his district number. If you don't know his name or his number, find his county on the map on page 46 and this will give you his district number. If you don't know his name, his district number or the county he comes from, better give up . . . perhaps you can find someone else to introduce your bill for you.



**Speaker  
Pro-Tem**  
**Hon. T. Terrell Sessums**  
**65th District**



**Allen Morris**  
**Clerk of The**  
**House of**  
**Representatives**

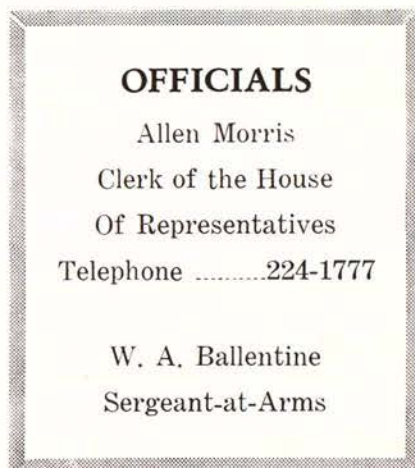

**W. A. Ballentine**  
**Sergeant-at-Arms**

Ted Alvarez, Jr. "Milkman" (D) 19th  
William C. Andrews "Bill" (D) 31st  
Lynwood Arnold (D) 23rd  
Maxine E. Baker (Mrs. John A.) (D) 90th  
E. Pope Bassett "Sandy" (R) 44th  
George I. Baumgartner (D) 107th  
William H. Bevis "Bill" (D) 57th  
Richard A. Bird "Dick" (R) 85th  
R. Ed Blackburn, Jr. (D) 60th  
Cecil L. Bothwell, Jr. (R) 39th  
Bob Brannen (D) 56th  
Lew Brantley (D) 21st  
George L. Caldwell (R) 84th  
Joseph F. Chapman, III "Joe" (D) 9th  
David C. Clark (R) 81st  
Dick Clark (D) 93rd  
John R. Clark (D) 55th  
William R. Conway "Bill" (D) 35th  
Granville H. Crabtree, Jr. (R) 119th  
A. H. Craig "Gus" (D) 34th

John Crider (D) 22nd  
John R. Culbreath (D) 69th  
Talbot D'Alemberte "Sandy" (D) 98th  
Paul W. Danahy, Jr. (D) 67th  
Charles E. Davis, Jr. (R) 71st  
R. Earl Dixon (R) 25th  
Murray H. Dubbin (D) 95th  
Lewis S. Earle "Lew" (R) 43rd  
Henton D. Elmore (D) 6th  
Harold G. Featherstone (D) 101st  
George Firestone (D) 92nd  
William H. Fleece "Bill" (R) 53rd  
Edmond M. Fortune "Ed" (D) 5th  
W. E. Fulford "Bill" (D) 40th  
Tom Gallen (D) 116th  
Jeff D. Gautier (D) 109th  
William L. Gibson "Bill" (R) 45th  
William M. Gillespie "Bill" (D) 37th  
James A. Glisson "Jim" (R) 33rd  
William D. Gorman "Bill" (R) 42nd

D. Robert Graham "Bob" (D) 105th  
Mary R. Grizzle (Mrs. Ben F.) (R) 47th  
Joel K. Gustafson (R) 87th  
Marshall S. Harris (D) 108th  
Robert C. Hartnett "Bob" (D) 106th  
Donald E. Heath "Don" (R) 118th  
Robert C. Hector "Bob" (D) 104th  
Roy L. Hess (D) 1st  
Richard S. Hodes "Dick" (D) 68th  
Vernon C. Holloway (D) 102nd  
William G. James "Bill" (R) 78th  
John W. Jordan (R) 80th  
Joe Lang Kershaw (D) 99th  
Charles J. King "Jim" (R) 89th  
Howell Lancaster (D) 15th  
Gerald Lewis "Jerry" (D) 96th  
David L. Lindsey "Dave" (R) 41st  
Kenneth H. MacKay, Jr. "Buddy" (D) 30th  
Clifford A. McNulty (R) 73rd  
Elvin L. Martinez (D) 63rd



# DISTRICTS

## FLORIDA HOUSE OF REPRESENTATIVES 1969

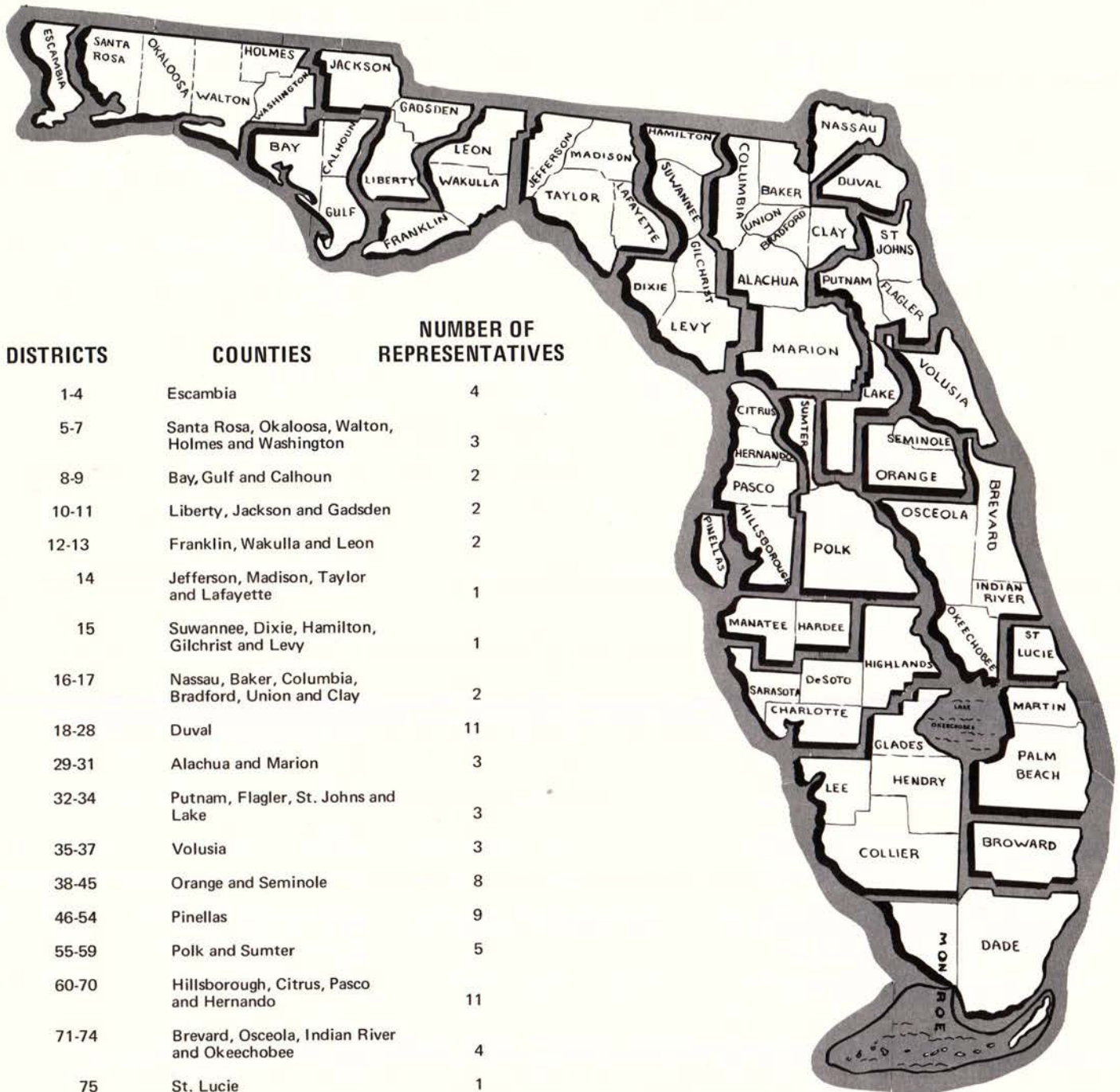

DISTRICTS	COUNTIES	NUMBER OF REPRESENTATIVES
1-4	Escambia	4
5-7	Santa Rosa, Okaloosa, Walton, Holmes and Washington	3
8-9	Bay, Gulf and Calhoun	2
10-11	Liberty, Jackson and Gadsden	2
12-13	Franklin, Wakulla and Leon	2
14	Jefferson, Madison, Taylor and Lafayette	1
15	Suwannee, Dixie, Hamilton, Gilchrist and Levy	1
16-17	Nassau, Baker, Columbia, Bradford, Union and Clay	2
18-28	Duval	11
29-31	Alachua and Marion	3
32-34	Putnam, Flagler, St. Johns and Lake	3
35-37	Volusia	3
38-45	Orange and Seminole	8
46-54	Pinellas	9
55-59	Polk and Sumter	5
60-70	Hillsborough, Citrus, Pasco and Hernando	11
71-74	Brevard, Osceola, Indian River and Okeechobee	4
75	St. Lucie	1
76-81	Martin and Palm Beach	6
82-89	Broward	8
90-108	Dade	19
109-111	Dade, Monroe	3
112-113	Collier, Glades, Hendry, Lee	2
114	Monroe, Dade	1
115-116	Hardee and Manatee	2
117-119	DeSoto, Highlands, Charlotte and Sarasota	3



# Who's Who in the House of Representatives

(Continued)

Joseph M. Martinez, Jr. "Joe" (R) 88th  
 Carey Matthews (D) 116th  
 J. G. Melvin "Jerry" (D) 7th  
 John Robert Middlemas (D) 8th  
 Miley Miers (D) 12th  
 Wayne Mixson (D) 11th  
 Ray Moudry (R) 79th  
 Jack Murphy (R) 49th  
 J. Wertz Nease (R) 26th  
 Charles L. Nergard "Chuck" (R) 75th  
 Donald Gilbert Nichols "Don" (D) 27th  
 Carl Ogden (D) 20th  
 Richard A. Pettigrew "Dick" (D) 97th  
 Jack M. Poorbaugh (R) 77th  
 William E. Powell "Bill" (R) 74th  
 Jerome Pratt (D) 115th  
 Henry J. Prominski "Hank" (R) 86th  
 Ted Randell (D) 112th  
 James L. Redman "Jim" (D) 61st  
 Donald H. Reed, Jr. "Don" (R) 76th

W. H. (Bill) Reedy (D) 32nd  
 James J. Reeves "Jim" (D) 4th  
 William M. Register, Jr. "Bill" (D) 62nd  
 Richard R. Renick "Dick" (D) 91st  
 William G. Roberts "Bill" (D) 114th  
 A. S. Robinson "Jim" (R) 51st  
 E. C. Rowell (D) 59th  
 Arthur H. Rude "Art" (R) 83rd  
 John L. Ryals (D) 66th  
 Walter W. Sackett, Jr. "Wallie" (D) 100th  
 John J. Savage "Jack" (R) 46th  
 Frederick H. Schultz (D) 24th  
 T. Terrell Sessums (D) 65th  
 Eugene F. Shaw "Gene" (D) 16th  
 Carl A. Singleton (D) 103rd  
 Ken Smith (D) 14th  
 Guy W. Spicola "Butch" (D) 64th  
 Don H. Stafford (R) 52nd  
 Tommy Stevens (D) 70th  
 James H. Sweeny, Jr. "Jim" (D) 36th

Jim K. Tillman (R) 117th  
 Richard Tillman "Dick" (R) 72nd  
 Thomas J. Tobiasen "Tom" (R) 3rd  
 Donald L. Tucker (D) 13th  
 Ralph D. Turlington (D) 29th  
 Ralph C. Tyre (D) 17th  
 Gordon W. Tyrrell (D) 2nd  
 James Lorenzo Walker (D) 113th  
 Lavon Ward (R) 82nd  
 John T. Ware (R) 48th  
 Roger West (D) 18th  
 Harry Westberry (D) 28th  
 Ed S. Whitson, Jr. (R) 50th  
 Lewis B. Whitworth, Jr. "Lew" (D) 94th  
 Roger H. Wilson (R) 54th  
 Louis Wolfson, II "Lou" (D) 111th  
 Leonard V. Wood "Len" (R) 38th  
 Robert D. Woodward, Jr. "Bob" (D) 10th  
 Quillian S. Yancey (D) 58th

## 1ST DISTRICT

Escambia

### ROY L. HESS (D)

Pensacola  
 Boating, Camping Equipment Dealer,  
 Pilot, Insurance Agent  
 Born - June 9, 1931, Waynesboro,  
 Pennsylvania  
 Education - Hagerstown Junior College;  
 Pennsylvania State U  
 Married - Joan Chambers of Hagerstown,  
 Maryland; 4 children  
 Legislative Service - Elected to House  
 in 1968  
 Church - Methodist  
 Military Service - U S Navy



HESS



REEVES

## 4TH DISTRICT

Escambia

### JAMES J. REEVES "Jim" (D)

Pensacola  
 Attorney  
 Born - October 11, 1938, Troy,  
 Alabama  
 Education - Pensacola Junior  
 College; Florida State U;  
 Stetson U, L.L.B., 1962  
 Married - Frances Weaver of Roanoke,  
 Alabama; 2 children  
 Legislative Service - House since  
 1966  
 Church - Presbyterian  
 Military Service - U S Marine Corps

## 2ND DISTRICT

Escambia

### GORDON W. TYRRELL (D)

Pensacola  
 President of Tyrrell's Auto Supply, Inc.  
 Born - June 8, 1932, Mobile, Alabama  
 Education - Florida State U, 1954,  
 B.S.-B.A.; Pensacola Junior College  
 Married - Anibel Kelsey of Avon Park;  
 4 children  
 Legislative Service - Elected to House  
 in 1968  
 Church - Richards Memorial United  
 Methodist  
 Military Service - U S Air Force



TYRRELL



FORTUNE

## 5TH DISTRICT

Santa Rosa, Okaloosa, Walton, Holmes,  
 Washington

### EDMOND M. FORTUNE "Ed" (D)

Pace  
 Pharmacist, real estate and farming  
 Born - November 23, 1932, Milton,  
 Florida  
 Education - Howard College, B.S.,  
 1958  
 Married - Erma Ruth Stewart of Jay,  
 3 children  
 Legislative Service - House since 1966  
 Other Public Service - State Welfare  
 Board, District 1  
 Church - Baptist  
 Military Service - U S Army

## 3RD DISTRICT

Escambia

### THOMAS J. TOBIASSEN (R)

Pensacola  
 Mechanical Engineer  
 Born - November 21, 1931, Omaha,  
 Nebraska  
 Education - Ohio State U, B.M.E.,  
 1959; graduate study, U of  
 Florida  
 Married - Audrey Neumann of Perdido  
 Beach, Alabama; 2 children  
 Legislative Service - Elected to House  
 in 1968  
 Church - Lutheran  
 Military Service - U S Army



TOBIASSEN



ELMORE

## 6TH DISTRICT

Santa Rosa, Okaloosa, Walton, Holmes,  
 Washington

### HENTON D. ELMORE (D)

Crestview  
 Junior College administrator  
 Born - August 26, 1921, Pansey,  
 Alabama  
 Education - Auburn U, B.S., 1947;  
 Florida State U, M.S., 1961; U of  
 Tennessee  
 Married - Dorothy Glass of Ashford,  
 Alabama; 4 children  
 Legislative Service - House since 1966  
 Church - Baptist  
 Military Service - U S Marine Corps



## 7TH DISTRICT

Santa Rosa, Okaloosa, Walton, Holmes,  
Washington

### J. G. MELVIN "Jerry" (D)

Fort Walton Beach

Executive Manager of Okaloosa

Island Authority, owner of J. G.  
Melvin Business Services and  
secretary-treasurer of Professional  
Building, Inc.

Born - July 22, 1929, Bonifay, Florida

Education - College of Charleston;

American U, Washington, D. C.;

Eglin Air Force Base Extension of  
Florida State U

Married - Patricia Ann Emminizer of  
Fort Walton Beach; 2 children

Legislative Service - Elected to House  
in 1968

Church - Methodist

Military Service - National Guard



MELVIN



MIXSON

## 11TH DISTRICT

Liberty, Jackson, Gadsden

### WAYNE MIXSON (D)

Marianna

Farmer and cattleman

Born - June 16, 1922, New Brockton,  
Alabama

Education - Columbia U; U of  
Pennsylvania; U of Florida; B.S.-B.A.,  
1947

Married - Margie Grace of Graceville  
Legislative Service - House since 1967

Church - Methodist

Military Service - U S Navy

## 12TH DISTRICT

Franklin, Wakulla, Leon

### MILEY MIERS (D)

Tallahassee

General Dentistry, banking and real  
estate

Born - February 6, 1927, Montgomery,  
Alabama

Education - U of Alabama; Washington  
U, A.B.-D.D.S., 1953

Married - Patricia Malloy of Tallahassee;  
4 children

Legislative Service - House since 1966

Church - Methodist

Military Service - U S Navy



MIDDLEMAS



MIERS

## 8th DISTRICT

Bay, Gulf, Calhoun

### JOHN ROBERT MIDDLEMAS (D)

Panama City

Partner in general insurance agency

Born - July 4, 1936, Panama City,  
Florida

Education - Emory U, B.A., 1957

Married - Kendall Hood of Moultrie,  
Georgia; 3 children

Legislative Service - House since 1966

Other Public Service - Member of  
Florida Library and Historical  
Commission

Military Service - Florida National  
Guard

## 9TH DISTRICT

Bay, Gulf, Calhoun

### JOSEPH F. CHAPMAN, III "Joe" (D)

Panama City

Attorney

Born - August 4, 1938, Brewton,  
Alabama

Education - U of Florida, B.A., 1960, J.D.,  
1964

Married - Jeannette Byers of Panama  
City; 2 children

Legislative Service - Elected to House in  
1968

Other Public Service - Attorney in Gov-  
ernor's Office, 1965-1966; General  
Counsel for State Road Board, 1966

Church - Baptist



CHAPMAN



TUCKER

## 10TH DISTRICT

Liberty, Jackson, Gadsden

### ROBERT D. WOODWARD, JR. "Bob" (D)

Quincy

Farmer, cattleman, tobacco packer and  
tree farmer

Born - August 2, 1909, Quincy, Florida

Education - Emory U

Married - Julia Munroe of Quincy;  
6 children

Legislative Service - Elected to House  
in 1968

Church - Presbyterian



WOODWARD



SMITH

## 14TH DISTRICT

Jefferson, Madison, Taylor, Lafayette

### KEN SMITH (D)

Perry

Publisher of weekly newspapers

Born - October 19, 1926, Clanton,  
Alabama

Education - Marion Military Institute;  
Auburn U; Florida State U, B.S.,  
1952, M.S., 1954

Married - Betsy Jones of Clanton,  
Alabama; 3 children

Legislative Service - House, 1960-1962;  
reelected to House in 1964 and  
subsequently

Church - Baptist

Military Service - U S Air Force



## 15TH DISTRICT

Suwannee, Dixie, Hamilton, Gilchrist, Levy

### HOWELL LANCASTER (D)

Trenton

Petroleum products jobber, farmer and cattleman

Born - July 31, 1911, Eugene, Florida

Education - U of Florida

Married - Virginia Deen of Trenton;

2 children

Legislative Service - House, 1948-1966;

Reelected to House in 1968

Other Public Service - Mayor, City of Trenton

Church - Baptist



LANCASTER



ALVAREZ

## 19TH DISTRICT

Duval

### TED ALVAREZ, JR. "Milkman" (D)

Jacksonville

Co-owner of Holly Hill Dairy and Holly Hill Plastic Container Company; agricultural consultant

Born - September 27, 1929, Jacksonville, Florida

Education - U of Florida

Married - Virginia Perry of Jacksonville;

3 children

Legislative Service - House since 1966

Church - Methodist

Military Service - U S Air Force

## 16TH DISTRICT

Bradford, Clay, Union, Columbia, Nassau, Baker

### EUGENE F. SHAW "Gene" (D)

Starke

Attorney

Born - June 14, 1935, Raiford, Florida

Education - U of Florida, B.S., 1959;

U of Georgia; U of Florida, LL.B., 1963

Married - Betty Lou Wainwright of Starke; one child

Legislative Service - House since 1966

Other Public Service - County Attorney,

Bradford County; Assistant Public

Defender, 8th Judicial Circuit;

Prosecuting Attorney, Bradford

County

Church - Baptist

Military Service - Florida National Guard



SHAW



OGDEN

## 20TH DISTRICT

Duval

### CARL OGDEN (D)

Jacksonville

Insurance executive; Mortgage Loan Broker

Born - August 27, 1929, Jacksonville, Florida

Education - Jacksonville U

Married - Dorothy Shook of Hickory, North Carolina; 2 children

Legislative Service - Elected to House in 1968

Other Public Service - Democratic

Committeeman

Church - Presbyterian

Military Service - U S Air Force

## 17TH DISTRICT

Baker, Columbia, Nassau, Bradford, Union, Clay

### RALPH C. TYRE (D)

Lake City

Owens and operates Country Club

Bowling Lanes

Born - September 19, 1933, Lake City, Florida

Married - Ruth Lord of Old Town; one child

Legislative Service - House since 1964

Church - Baptist

Military Service - National Guard



TYRE



BRANTLEY

## 21ST DISTRICT

Duval

### LEW BRANTLEY (D)

Jacksonville

President and owner of Brantley

Sheet Metal Co., Inc.

Born - August 3, 1937, McRae, Georgia

Education - Jacksonville U; Georgia

Institute of Technology

Married - Catherine Dent; 5 children

Legislative Service - House since 1966

Other Public Service - Jacksonville-

Duval County Outdoor Recreation

Committee

Church - Episcopal

Military Service - U S Army Reserve

## 18TH DISTRICT

Duval

### ROGER WEST

Jacksonville

Managing director of Baby's Best

Diaper Service, Inc.; President of

Imaginastic Productions and Public Relations

Born - January 13, 1936, Denver, Colorado

Education - Jacksonville U

Married - Ellen Lloyd of Jacksonville;

4 children

Legislative Service - Elected to House in 1968

Other Public Service - Duval County

Civil Service Commissioner

Church - Lutheran

Military Service - U S Marine Corps



WEST



CRIDER

## 22ND DISTRICT

Duval

### JOHN CRIDER (D)

Jacksonville

Attorney

Born - January 17, 1933, Wichita, Kansas

Education - U of Florida, B.S., 1955, LL.B., 1958

Married - Connie Branan of Jacksonville;

3 children

Legislative Service - House since 1966

Other Public Service - Legislative

Attorney for Duval County Delegation;

State Beverage Attorney and

Prosecuting Attorney

Church - Presbyterian



## 23RD DISTRICT

Duval

### LYNWOOD ARNOLD (D)

Jacksonville  
Manufacturer's representative and  
real estate  
Born - October 6, 1916, Jacksonville,  
Florida  
Education - Stetson U, B.S., 1941  
Married - Elsie Ferguson of Jackson-  
ville; 2 children  
Legislative Service - House since 1963  
Church - Episcopal  
Military Service - U S Navy



ARNOLD



NICHOLS

## 27TH DISTRICT

Duval

### DONALD GILBERT NICHOLS "Don" (D)

Jacksonville  
Attorney  
Born - July 14, 1931, Chattanooga,  
Tennessee  
Education - U of Florida, LL.B., 1960  
Married - Betty Bullard of Jacksonville;  
3 children  
Legislative Service - House since 1966  
Other Public Service - Assistant County  
Solicitor, Duval County; Assistant  
State Attorney, 4th Judicial Circuit  
Church - Baptist  
Military Service - U S Navy

## 24TH DISTRICT

Duval

### FREDERICK H. SCHULTZ (D)

SPEAKER

Jacksonville  
Investor  
Born - January 16, 1929, Jacksonville,  
Florida  
Education - Bolles School; Lawrence-  
ville School; Princeton U, A.B.,  
1952; U of Florida Law School  
Married - Nancy Reilly of New Orleans,  
Louisiana; 4 children  
Legislative Service - House since 1963  
Church - Catholic  
Military Service - U S Army



SCHULTZ



WESTBERRY

## 28TH DISTRICT

Duval

### HARRY WESTBERRY (D)

Jacksonville  
Manager of Industry Relations,  
Southern Mills & Woodlands, Owens-  
Illinois, Inc.  
Born - April 30, 1907, Jesup, Georgia  
Education - U of Florida, extension  
courses ICS graduate in  
Steam Electrical Engineering  
Married - Elizabeth Lenoir of McComb,  
Mississippi  
Legislative Service - House, November,  
1952-November, 1966; reelected,  
1968  
Church - Baptist  
Military Service - U S Army and Navy

## 25TH DISTRICT

Duval

### R. EARL DIXON (R)

Jacksonville  
Entomologist; President of Peninsular  
Pest Control Service, Inc., Director  
and Chairman of Loan and Discount  
Committee Jacksonville National  
Bank; and President of Frozen Ice,  
Inc., Atlanta, Georgia  
Born - March 11, 1927, Bronson, Florida  
Education - U of Florida, B.S.A., 1951;  
Graduate work, U of Florida  
Married - Louise Wenzel of Gainesville;  
2 children  
Legislative Service - Elected to House in  
1968  
Other Public Service - Chairman, Pest  
Control Commission of Florida  
Church - Lutheran  
Military Service - U S Army



DIXON



TURLINGTON

## 29TH DISTRICT

Alachua, Marion

### RALPH D. TURLINGTON (D)

Gainesville  
General Insurance  
Born - October 5, 1920, Gainesville,  
Florida  
Education - U of Florida, B.S.-B.A.,  
1942; Harvard University, M.B.A.,  
1943  
Married - Ann Gellerstedt of Atlanta,  
Georgia; 2 children  
Legislative Service - House since 1950;  
Speaker, 1967  
Church - Baptist  
Military Service - U S Army

## 26TH DISTRICT

Duval

### J. WERTZ NEASE (R)

Jacksonville  
Investor  
Born - September 8, 1910, Marlow,  
Georgia  
Education - Duke U  
Married - Anna Puckhaber of  
Jacksonville; 2 children  
Legislative Service - Elected to House  
in 1968  
Church - Methodist



NEASE



MacKAY

## 30TH DISTRICT

Alachua, Marion

### KENNETH H. MACKAY, JR. "Buddy" (D)

Ocala  
Attorney, citrus groves  
Born - March 22, 1933, Ocala, Florida  
Education - Davidson; U of Florida, B.S.-  
B.A., 1954, LL.B., 1961  
Married - Ann Selph of Ocala; 3 children  
Legislative Service - Elected to House  
in 1968  
Church - Presbyterian  
Military Service - U S Air Force



### 31ST DISTRICT

Alachua, Marion

#### WILLIAM C. ANDREWS "Bill" (D)

Gainesville

Lawyer

Born - January 24, 1934, Tampa, Florida

Education - U of Florida, B.S.-B.A., 1955; LL.B., 1958

Married - Dodie Platt of Dade City; 3 children

Legislative Service - House since 1966

Church - Methodist

Military Service - U S Army



ANDREWS



CONWAY

### 35TH DISTRICT

Volusia

#### WILLIAM R. CONWAY "Bill" (D)

Ormond Beach

Heating and air conditioning contractor; electrical contractor

Born - July 25, 1911, Green Cove Springs, Florida

Education - U of Florida, B.S.-B.A., 1936

Married - Dianne Anger of Orlando; 5 children

Legislative Service - House since 1966

Church - Episcopal

Military Service - U S Navy

### 32ND DISTRICT

Lake, Putnam, Flagler, St. Johns

#### W. H. (Bill) REEDY (D)

Leesburg

Director of Public Relations for Florida Telephone Corporation since 1961, citrus

Born - August 2, 1916, Lothair, Kentucky

Education - Special courses in public relations, public speaking, safety education

Married - Eloise Beatrice Bashor of Umatilla; one child

Legislative Service - House, 1958-1962.

Elected to House in 1964, reelected subsequently

Church - Methodist

Military Service - U S Army



REEDY



SWEENEY

### 36TH DISTRICT

Volusia

#### JAMES H. SWEENEY, JR., (D)

DeLand

Attorney

Born - September 23, 1905, Port Jervis, New York

Education - Stetson U, LL.B., 1931

Married - Alleyn Smith of St. Augustine (deceased); Christine Pounds Britt of Winter Garden; 2 children by first marriage

Legislative Service - House since 1948

Other Public Service - Member, Florida

Advisory Hospital Council since 1957

Church - Catholic

### 33RD DISTRICT

Putnam, Flagler, St. Johns, Lake

#### JAMES A. GLISSON "Jim" (R)

Eustis

Chiropractor

Born - January 6, 1939, Jackson County, Florida

Education - Palmer College, D. C., 1962

Married - Flora Wells of Covington, Georgia; one child

Legislative Service - Elected to House in 1968

Church - Baptist



GLISSON



GILLESPIE

### 37TH DISTRICT

Volusia

#### WILLIAM M. GILLESPIE "Bill" (D)

New Smyrna Beach

Attorney

Born - April 19, 1928, Daytona, Beach, Florida

Education - U of Florida, A.A., 1951; Florida State U, B.S., 1952; George Washington U; Stetson U, J.D., 1956

Married - Sally M. Igo of New Smyrna Beach

Legislative Service - House since 1966

Other Public Service - Assistant City

Attorney, New Smyrna Beach; City

Attorney, Oak Hill; attorney for

Housing Authority, New Smyrna

Beach; Municipal Judge, New

Smyrna Beach

Church - Episcopal

Military Service - U S Army

### 34TH DISTRICT

Putnam, Flagler, St. Johns, Lake

#### A. H. CRAIG "Gus" (D)

St. Augustine

Mortician

Born - January 25, 1920, St. Augustine, Florida

Education - U of Florida; Cincinnati College of Embalming

Legislative Service - House, 1958-1964;

Reelected in 1966, 1967, 1968

Church - Episcopal

Military Service - U S Navy



CRAIG



WOOD

### 38TH DISTRICT

Orange, Seminole

#### LEONARD V. WOOD "Len" (R)

Orlando

Attorney

Born - March 3, 1937, Chicago Illinois

Education - Rollins College, B.A., 1959; Duke U, LL.B., 1962

Married - Barbara Alice Parker of Hurdles Mill, North Carolina; 3 children

Legislative Service - Elected to House in 1968

Other Public Service - Special assistant to Public Defender, 9th Judicial

Circuit

Church - Methodist

Military Service - U S Marine Corps

MARCH 1969



# LEGISLATIVE BRANCH

ELECT

E X E C U T I V E

## LEGISLATURE

HOUSE ——— SENATE

STANDING COMMITTEES

JOINT LEGISLATIVE  
MANAGEMENT COMMITTEE

LEGISLATIVE REFERENCE BUREAU

Statutory Revision Department  
Fiscal Accounting Division

LEGISLATIVE AUDITOR

ART. 5.35, 350  
**PUBLIC  
SERVICE  
COMMISSION**  
[BOARD COMMISSIONERS —  
DIRECT ELECTION]

ART. 4.26, 570  
**COMMISSIONER  
OF  
AGRICULTURE**  
DEPARTMENT OF  
AGRICULTURE

ART. 4.21  
**SECRETARY  
OF  
STATE**  
OFFICE OF THE  
SECRETARY OF STATE

ART. 4.23  
**COMPTROLLER**  
OFFICE OF THE  
COMPTROLLER

## M A J O R

370.02, 381, 67.436  
BOARD OF  
CONSERVATION  
[CABINET]

253.031  
TRUSTEES OF INTERNAL  
IMPROVEMENT FUND  
[CABINET]

ART. 18.10  
213  
REVENUE COMMISSION  
[CABINET]

195.001  
RAILROAD ASSESSMENT  
BOARD  
[AG, C, T]

375.021  
OUTDOOR RECREATION  
DEVELOPMENT COUNCIL  
[CABINET]

67.240  
TRANSPORT COMMISSION  
[CABINET]

STATE FINANCE  
COMMITTEE  
[G, C, T]

517.03  
SECURITIES COMMISSION  
[AG, C, T]

375.021  
OUTDOOR RECREATION  
PLANNING COMMITTEE  
[CAB - EO]

318.01  
DEPARTMENT OF  
MOTOR VEHICLES  
[CABINET]

287.01  
PURCHASING  
COMMISSION  
[CABINET]

67.2207, 30.06  
FLORIDA BUREAU OF  
LAW ENFORCEMENT  
[G, AG, C, T + O]

403.03, 67.436  
AIR & WATER POLLUTION  
CONTROL COMMISSION  
[G, S, AG, A, O]

321.02  
DEPARTMENT OF  
PUBLIC SAFETY  
[CABINET]

ART. 9.16, 344.17  
BOARD OF  
ADMINISTRATION  
[G, C, T]

252.05  
CIVIL DEFENSE COUNCIL

67.50  
BOARD OF ARCHIVES  
AND HISTORY  
[CABINET]

216.02, 67.372  
PLANNING AND  
BUDGET COMMISSION  
[CABINET]

67.437, 101.02  
PERSONNEL BOARD  
[CABINET]

ART. 4.12  
PARDON BOARD  
[G, S, AG, C, A]

## M A J O R

ART. 4.30, 372.01  
GAME & FRESH WATER  
FISH COMMISSION

589.01  
BOARD OF FORESTRY  
[G2]

334.06  
STATE ROAD BOARD  
[6 MEMBERS - G1]

601.04  
CITRUS COMMISSION  
[G1]

592.03  
PARKS AND HISTORICAL  
MEMORIALS  
[G2]

288.02  
DEVELOPMENT  
COMMISSION  
[EO + G1]

582.06, 158.03  
SOIL & WATER CON-  
SERVATION BOARD  
[G2]

340.05, 67.359  
TURNPIKE AUTHORITY  
[5 MEMBERS - G2]

## O T H E R B O A R D S

272.18  
GOVERNOR'S MANSION  
COMMISSION  
[CAB & EO]

FLORIDA LAW  
REVISION COMMISSION

554.01  
INTER-AMERICAN  
CENTER AUTHORITY  
[G]

373.172  
WATER RESOURCES  
APPEAL BOARD  
[EO + G1]

272.21  
ARTS COMMISSION  
[CAB - G1]

67.253  
ELECTRONIC DATA PRO-  
CESSING MANAGEMENT  
BOARD [CABINET]

245.01  
ANATOMICAL BOARD  
[EO - CAB]

371.032  
FLORIDA BOATING  
COUNCIL  
[EO + CAB]

272.19  
TRUSTEES RINGLING  
MUSEUM OF ART  
[G1]

COMMITTEE ON  
GOVERNMENTAL  
REORGANIZATION

504.01  
EGG COMMISSION  
[G1]

257.01  
FLORIDA LIBRARY &  
HISTORICAL COMMISSION  
[7 MEMBERS, G1]

242.52  
BOARD OF TRUSTEES  
FIRE COLLEGE  
[G1]

30.49  
BOARD OF COUNTY  
OFFICERS BUDGET  
APPEAL [G, AG, C]

374  
CANAL AUTHORITY  
[5 MEMBERS - G1]

150.03  
LIBRARY BOARD  
[G1]

## Florida State Government

Prepared For The  
Florida Sheriffs Association By The  
INSTITUTE OF  
GOVERNMENTAL RESEARCH  
Florida State University  
March, 1968

### KEY

THE GOVERNOR AND MEMBERS OF  
THE CABINET SERVE ON A NUMBER  
OF "EX-OFFICIO" BOARDS BY VIR-  
TUE OF THE OFFICES THEY HOLD.  
THE WORD 'CABINET' IS USED  
WHEN A BOARD INCLUDES THE  
GOVERNOR AND ALL SIX CABINET  
MEMBERS, OTHERWISE, MEMBER-  
SHIP IS KEYED AS FOLLOWS:

A = COMMISSIONER OF  
AGRICULTURE  
S = SECRETARY OF STATE  
C = COMPTROLLER  
G = GOVERNOR  
T = TREASURER  
AG = ATTORNEY GENERAL  
SP = SUPERINTENDENT OF  
PUBLIC INSTRUCTION  
EO = EX-OFFICIO BODIES  
O = OTHERS

### MANNER OF APPOINTMENT

G1 = GOVERNOR  
G2 = GOVERNOR WITH SENATE  
CONFIRMATION  
G3 = GOVERNOR AND CABINET  
CONFIRMATION  
G4 = GOVERNOR AND OTHERS  
CAB = CABINET APPOINTMENT

### CONSTITUTIONAL AGENCIES

CITATION SHOWN AS FOLLOWS: ART. 12.2

### STATUTORY AGENCIES

CITATION SHOWN AS FOLLOWS: 473.03



# ORATE

## B R A N C H

ART. 4-1  
**GOVERNOR**  
OFFICE OF THE GOVERNOR  
**Lt. Governor**

ART. 4-20  
**TREASURER**  
OFFICE OF THE TREASURER  
STATE FIRE MARSHAL  
INSURANCE COMMISSIONER

ART. 4-22  
**ATTORNEY  
GENERAL**  
OFFICE OF THE  
ATTORNEY GENERAL

ART. 12-3, ART. 4-25  
**COMMISSIONER  
OF  
EDUCATION**  
DEPARTMENT OF  
EDUCATION

## B O A R D S

ART. 4-17, 272, 393, 394  
BOARD OF COMMISSIONERS OF STATE INSTITUTIONS  
[CABINET]

ART. 12-3, 229.15  
STATE BOARD OF EDUCATION  
[G, S, AG, T, SP]

965.01  
DIVISION OF YOUTH  
SERVICES

DIVISION OF MENTAL  
HEALTH

229.09  
BOARD OF VOCATIONAL  
EDUCATION  
[G, S, AG, T, SP]

233.07  
TEXTBOOK PURCHASING  
BOARD  
[CAB-8D. OF COMMISSIONERS  
STATE INSTITUTIONS]

DIVISION OF COMMUNITY  
HOSPITALS AND MEDICAL  
FACILITIES

DIVISION OF MENTAL  
RETARDATION

338.03  
TRUSTEES TEACHERS'  
RETIREMENT FUND  
[G, S, AG, T, SP +  
2 Teachers]

242.331  
TRUSTEES FLORIDA SCHOOL  
DEAF AND BLIND  
[EO + G1]

ART. 13 - 2, 965.01  
DIVISION OF  
CORRECTIONS

396.101  
DIVISION OF FLORIDA  
ALCOHOLIC  
REHABILITATION PROGRAM

240.011  
STATE BOARD OF REGENTS

DIVISION OF STATE  
BUILDING

DIVISION OF SURPLUS  
PROPERTY

947.02  
PROBATION AND  
PAROLE COMMISSION  
[CAB, 5 MEMBERS]

948.01  
BOARD OF EXAMINERS  
PAROLE BOARD  
[CAB]

## A G E N C I E S

561.05  
BEVERAGE DEPARTMENT  
[G1]

ART. 15, 381.011  
BOARD OF HEALTH  
[G2]

440.44, 112.07  
INDUSTRIAL COMMISSION  
[EO + G3]

ART. 14-4, 250.10  
MILITARY DEPARTMENT  
[G2]

509.032  
HOTEL & RESTAURANT  
COMMISSION  
[G1]

409.01  
WELFARE BOARD

550.01  
RACING COMMISSION  
[G2]

292.04  
VETERANS COMMISSION  
[G1]

## A N D A G E N C I E S

475.02, 478, 67-229  
LAND SALES  
COMMISSION  
[G1]

412.011  
COMMISSION ON AGING  
[12 MEMBERS - G1]

119.04  
PUBLIC RECORDS  
SCREENING BOARD  
[S, AG, O]

271.121  
CAPITOL CENTER  
PLANNING COMMITTEE  
[EO, CAB, G1]

67-361  
COMMISSION ON MARINE  
SCIENCES & TECHNOLOGY  
[G1]

292.01  
STATE TUBERCULOSIS  
BOARD  
[5 MEMBERS - G1]

102.111  
BOARD OF STATE  
CANVASSERS  
[S, AG, C]

67-230  
POLICE STANDARDS  
COUNCIL  
[AG, SP, O]

290.06  
NUCLEAR AND  
SPACE COMMISSION  
[G1]

413.011  
FLORIDA COUNCIL FOR  
THE BLIND  
[5 MEMBERS - G1]

215.56  
BOND REVIEW BOARD  
[G, C, T, EO]

627.0904  
BOARD TO DETERMINE  
SURETY CO. BOND  
[G, AG, C, T]

335.04  
BOARD OF SECONDARY  
HIGHWAY FUND TRUSTEES  
[C & EO]

391.02  
CRIPPLED CHILDREN'S  
COMMISSION  
[5 MEMBERS - G1]

291.02  
BOARD OF (CON-  
FEDERATE) PENSIONS  
[G, C, T]

660.08  
BOARD FOR FIXING  
VALUES OF TRUST CO.  
INVESTMENT SECURITIES  
[AG, G, T]

## JUDICIAL BRANCH

### SUPREME COURT

DISTRICT COURTS OF APPEAL

CIRCUIT COURTS

JUDICIAL COUNCIL

JUDICIAL ADMINISTRATION

BOARD OF LAW EXAMINERS

## INTERSTATE AGENCIES

FLORIDA'S STATE GOVERNMENT IS INVOLVED IN A NUMBER OF INTERSTATE AGENCIES SUCH AS THE GOVERNMENTAL COMMISSION ON INTERSTATE COOPERATION; THE COMMISSION FOR PROMOTION OF UNIFORMITY OF LEGISLATION IN THE UNITED STATES; THE COUNCIL OF STATE GOVERNMENTS; THE COMMISSION ON CONSTITUTIONAL GOVERNMENT. THERE ARE ALSO INTERSTATE COMPACTS CONCERNED WITH JUVENILES, FIRE PROTECTION, FORESTS, FISHERIES, EDUCATION, AND CIVIL DEFENSE.

## LICENSING BOARDS

THE EXECUTIVE BRANCH INCLUDES EXAMINING AND LICENSING BOARDS FOR ACCOUNTANTS, ARCHITECTS, ATTORNEYS, BARBERS, CHIROPRACTORS, COSMETOLOGISTS, DENTISTS, ENGINEERS, FORESTERS, FUNERAL DIRECTORS, LANDSCAPE ARCHITECTS, MASSEURS, DOCTORS, NATUROPATHS, NURSES, OPTICIANS, OSTEOPATHS, PEST EXTERMINATORS, PHARMACISTS, PODIATRISTS, PSYCHOLOGISTS, REALTORS, SANITARIANS, VETERINARIANS AND WATCHMAKERS.



### 39TH DISTRICT

Orange, Seminole

#### CECIL L. BOTHWELL, JR. (R)

Orlando

Business management consultant;  
owner, American Business Advisors  
Born - October 12, 1916, East Saint  
Louis, Illinois

Education - U of Chicago, A.A., 1936;  
B.A., 1938; Northwestern U,  
M.B.A., 1941; Harvard U, Graduate

School of Business Administration  
Married - Shirley Beryl Brown of  
Orlando; 2 children

Legislative Service - Elected to House  
in 1968

Church - Presbyterian

Military Service - R.O.T.C.; C.M.T.C.;  
U S Cavalry E.R.C.; U S Air Force



BOTHWELL



EARLE

### 43RD DISTRICT

Orange, Seminole

#### LEWIS S. EARLE "Lew" (R)

Maitland

Dentist

Born - August 22, 1933, Gibbstown, New  
Jersey

Education - St. Petersburg Junior College,  
A.A., 1953; U of Florida; Emory U;  
D.D.S., 1958

Married - Marilyn Jean Moore of Atlanta,  
Georgia; 2 children

Legislative Service - Elected to House in  
1968

Other Public Service - Member of Board  
of Orange County Republican  
Executive Committee. Orange

County Economic Opportunity, Inc.

Church - Methodist

Military Service - U S Navy

### 40TH DISTRICT

Orange, Seminole

#### W. E. FULFORD "Bill" (D)

Orlando

Moving and storage; Citrus grower

Born - July 9, 1923, Orlando, Florida

Education - U of Florida

Married - Mary Ramsey of Orlando;  
4 children

Legislative Service - House, November,  
1966 - March 1967; reelected 1968

Other Public Service - Orange County  
Planning & Zoning Commission;  
Upper St. Johns Recreational  
Development Committee

Church - Baptist

Military Service - U S Air Force



FULFORD



BASSETT

### 44TH DISTRICT

Orange, Seminole

#### E. POPE BASSETT "Sandy" (R)

Maitland

Attorney

Born - February 7, 1935; Jacksonville,  
Florida

Education - Richmond College, A.B.,  
1956; U of Richmond, LL.B., 1958

Children - two

Legislative Service - House since 1967

Other Public Service - Assistant City  
Attorney, Maitland; Republican State

Committeeman, Seminole County

Church - Presbyterian

### 41ST DISTRICT

Orange, Seminole

#### DAVID L. LINDSEY "Dave" (R)

Orlando

Insurance

Born - August 16, 1931, Pittsburgh,  
Pennsylvania

Education - San Angelo College; U of  
Buffalo; Gannon College, B.S.,  
1961

Married - Shirley Marsh of Mobile,  
Alabama; 3 children

Legislative Service - House since 1967

Church - Presbyterian

Military Service - U S Air Force



LINDSEY



GIBSON

### 45TH DISTRICT

Orange, Seminole

#### WILLIAM L. GIBSON "Bill" (R)

Orlando

Retired U S Air Force Colonel

Born - October 3, 1906, Huntington,  
West Virginia

Education - U of Maryland; George  
Washington U

Married - Ocie A. Mossburg of  
Parkersburg, West Virginia; 4  
children

Legislative Service - House since 1967

Church - Methodist

Military Service - U S Air Force

### 42ND DISTRICT

Orange, Seminole

#### WILLIAM D. GORMAN "Bill" (R)

Winter Park

Auto parts distributor

Born - March 31, 1920, Baltimore,  
Maryland

Education - Lehigh University, B.A.,  
1942

Married - Harriet Wickham of Swarth-  
more, Pennsylvania; 2 children

Legislative Service - House since 1967

Church - Presbyterian

Military Service - U S Naval Reserve;  
U S Marine Corps



GORMAN



SAVAGE

### 46TH DISTRICT

Pinellas

#### JOHN J. SAVAGE "Jack" (R)

St. Petersburg

Attorney and special agent for

American Insurance Association  
Born - December 6, 1910, Louisville,  
Kentucky

Education - Jefferson School of Law;  
U of Louisville, LL.B., 1932

Married - Mary Francis Walsh of  
Louisville, Kentucky

Legislative Service - House since 1965

Other Public Service - Chairman,  
Pinellas County Board of Adjustment

& Appeal, 1961-1964

Church - Catholic



## 47TH DISTRICT

Pinellas

MARY R. GRIZZLE (Mrs. Ben F.) (R)  
Clearwater  
Housewife  
Born - August 19, 1921, Lawrence  
County, Ohio  
Education - Portsmouth Interstate  
Business College  
Married - Ben F. Grizzle; 6 children  
Legislative Service - House since 1963  
Other Public Service - Former town  
commissioner, County Civil  
Service Committee, Pinellas  
County Planning Council  
Church - Episcopal



GRIZZLE



ROBINSON

## 51ST DISTRICT

Pinellas

A. S. ROBINSON "Jim" (R)  
St. Petersburg  
Insurance agent  
Born - November 14, 1926, St.  
Petersburg, Florida  
Education - Florida Military Academy;  
St. Petersburg Junior College;  
Cornell U; U of Tampa; U of  
Florida, B.S., 1951  
Married - Jeanne Arlee Crow of St.  
Petersburg; 3 children  
Legislative Service - House since 1966  
Church - Methodist  
Military Service - U S Army

## 48TH DISTRICT

Pinellas

JOHN T. WARE (R)  
St. Petersburg  
Attorney  
Born - November 14, 1931,  
Chattanooga, Tennessee  
Education - St. Leo College Prepara-  
tory; U of Florida; Florida State  
U, B.S., 1957; Stetson U, J.D., 1961  
Married - Doris E. Gregory of Lake  
Worth; 5 children  
Legislative Service - House 1964-  
1966; reelected in 1968  
Other Public Service - City Attorney,  
St. Petersburg Beach  
Church - Catholic  
Military Service - U S Navy



WARE



STAFFORD

## 52ND DISTRICT

Pinellas

DON H. STAFFORD (R)  
Largo  
Insurance agent  
Born - January 12, 1938, Madison  
County, Alabama  
Education - St. Petersburg Junior  
College; U of Arizona; U of  
Alabama; U of Tampa  
Married - Donna Hall of Largo  
Legislative Service - House since 1966  
Church - Lutheran  
Military Service - U S Navy

## 49TH DISTRICT

Pinellas

JACK MURPHY (R)  
Clearwater  
President, Florida Public Relations, Inc.  
Born - June 18, 1926, Erie,  
Pennsylvania  
Education - Riverside Military  
Academy; U of Notre Dame;  
Florida State U, B.S., 1950  
Married - Rose Bland (Blanny) Jenkins  
of Tampa; one child  
Legislative Service - House since 1966  
Church - Catholic  
Military Service - U S Army Air Force



MURPHY



FLEECE

## 53RD DISTRICT

Pinellas

WILLIAM H. FLEECE "Bill" (R)  
St. Petersburg  
Attorney  
Born - October 1, 1935, Pontiac,  
Michigan  
Education - Ohio State U, B.S., 1957;  
Indiana State U; Stetson College  
of Law; Indiana U, J.D., 1961  
Married Ellen L. Richman of St.  
Petersburg; 2 children  
Legislative Service - House since 1966  
Church - Temple Beth El

## 50TH DISTRICT

Pinellas

ED S. WHITSON, JR. (R)  
Clearwater  
Attorney  
Born - May 18, 1941, Clearwater,  
Florida  
Education - St. Petersburg Junior  
College, A.A.; U of South Florida;  
Stetson U, LL.B., 1965  
Legislative Service - House since 1966  
Other Public Service - Assistant Public  
Defender, Pinellas County; Special  
Assistant to State Attorney General,  
1965  
Church - Protestant



WHITSON



WILSON

## 54TH DISTRICT

Pinellas

ROGER H. WILSON (R)  
St. Petersburg  
Insurance  
Born - November 19, 1939, Brooklyn,  
New York  
Education - Florida State U, B.A.,  
1963  
Legislative Service - Elected to House,  
1968  
Church - Episcopal  
Military Service - U S Special Forces;  
Green Beret Paratrooper and Ranger



**55TH DISTRICT**

Polk, Sumter

**JOHN R. CLARK (D)**

Lakeland  
Elementary school principal  
Born - June 9, 1924, Hancock, Maryland  
Education - Transylvania College, A.B.,  
1947; U of Kentucky, M.A., 1949  
Married - Geneva Rolfe of Lakeland;  
7 children  
Legislative Service - House since 1966  
Church - Christian  
Military Service - U S Army



CLARK



ROWELL

**59TH DISTRICT**

Polk, Sumter

**E. C. ROWELL (D)**

Wildwood  
Farmer, cattleman, investments  
Born - October 1, 1914, Oxford,  
Florida  
Education - U of Florida  
Married - Marjorie Aylott of Bedford,  
England; 2 children  
Legislative Service - House since 1956;  
Speaker, 1965 Session  
Church - Baptist  
Military Service - U S Air Force

**56TH DISTRICT**

Polk, Sumter

**BOB BRANNEN (D)**

Lakeland  
President, Blue Seal Paving Company;  
and Branco, Inc.  
Born - July 27, 1927, Lakeland, Florida  
Education - Secondary Schools, Lake-  
land; American Technical Society  
Married - Barbara J. Baggett of Lakeland;  
3 children  
Legislative Service - Elected to House in  
1968  
Other Public Service - Polk County  
Democratic Executive Committee;  
Chairman, 7th Congressional  
District Democratic Executive  
Committee  
Church - Baptist  
Military Service - U S Merchant Marine



BRANNEN



BLACKBURN

**60TH DISTRICT**

Hillsborough, Citrus, Pasco, Hernando

**R. ED BLACKBURN, JR. (D)**

Tampa  
Life Insurance and real estate  
Born - December 5, 1912, Tampa,  
Florida  
Education - U of Florida; U of Tampa  
Married - Frances Bishop of Brooklyn  
Heights, New York; one child  
Legislative Service - Elected to House  
in 1968  
Other Public Service - Member of  
Hillsborough County Port Author-  
ity; 1949-1952; Sheriff of Hills-  
borough County, 1953-1965;  
Member of Florida Sheriffs Bureau,  
1955-1959  
Church - Methodist

**57TH DISTRICT**

Polk, Sumter

**WILLIAM H. BEVIS "Bill" (D)**

Fort Meade  
Citrus grower and motel owner  
Born - March 20, 1920, Two Egg,  
Jackson County, Florida  
Education - U of Tennessee, B.S.,  
1945  
Married - Nancy Ann Varn of Fort  
Meade; 3 children  
Legislative Service - House since 1967  
Other Public Service - Fort Meade  
city commissioner, mayor  
Church - Presbyterian  
Military Service - U S Air Force



BEVIS



REDMAN

**61ST DISTRICT**

Hillsborough, Citrus, Pasco, Hernando

**JAMES L. REDMAN "Jim" (D)**

Plant City  
Attorney, citrus and agriculture  
Born - January 19, 1932, Plant City,  
Florida  
Education - U of Florida, B.S.-B.A.,  
1953, LL.B., 1958  
Married - Ruby Jean Barker of Plant  
City; 3 children  
Legislative Service - House since 1966  
Other Public Service - Democratic  
precinct committeeman; Director  
of Law Library, Hillsborough  
County; Associate City Judge  
Church - Baptist  
Military Service - U S Air Force

**58TH DISTRICT**

Polk, Sumter

**QUILLIAN S. YANCEY (D)**

Lakeland  
Attorney  
Born - September 6, 1922, Barwick,  
Georgia  
Education - Florida Southern College,  
B.S., 1949; Stetson U; George  
Washington U, J.D., 1959  
Married - Norma Helms of Homeland;  
3 children  
Legislative Service - House since 1966  
Other Public Service - Assistant County  
Solicitor, Polk County; Attorney  
for Legislative Committee on Pub-  
lic Roads and Highways  
Church - United Methodist  
Military Service - U S Army



YANCEY



REGISTER

**62ND DISTRICT**

Hillsborough, Pasco, Citrus, Hernando

**WILLIAM M. REGISTER, JR. (D)**

Tampa  
Attorney  
Born - May 4, 1930, Nashville, Georgia  
Education - Emory U; Tufts U;  
Stanford U; U of London;  
Cornell U  
Married - Roelofje De Jonge of  
Amsterdam, the Netherlands;  
4 children  
Legislative Service - House since 1966  
Other Public Service - Attorney fo  
Hillsborough Delegation, 1963  
Session  
Church - Episcopal  
Military Service - U S Navy; U S  
Naval Reserve



### 63RD DISTRICT

Hillsborough, Citrus, Pasco, Hernando

#### ELVIN L. MARTINEZ (D)

Tampa  
Attorney  
Born - August 8, 1934, Tampa,  
Florida  
Education - U of Tampa; Stetson U,  
LL.B., 1962  
Married - Sylvia R. Perez of Tampa;  
4 children  
Legislative Service - House since 1966  
Church - Catholic  
Military Service - U S Army, Corps  
of Engineers



MARTINEZ



DANAHY

### 67TH DISTRICT

Hillsborough, Citrus, Pasco, Hernando

#### PAUL W. DANAHY, JR. (D)

Tampa  
Attorney  
Born - April 19, 1928, Hopkinton,  
Massachusetts  
Education - U of Tampa, A.B., 1951;  
U of Florida, J.D., 1957  
Married - Georgia Reed of Tampa;  
3 children  
Legislative Service - House since 1966  
Other Public Service - U S Commis-  
sioner, Tampa Division, 1963;  
Committee for Fair Representation,  
1962; Special Assistant Attorney  
General of Florida, 1957; Attorney  
for Hillsborough Legislative Dele-  
gation; Attorney and Executive  
Director of Local Government Study  
Commission, Hillsborough County,  
1963-64  
Military Service - U S Army

### 64TH DISTRICT

Hillsborough, Citrus, Pasco, Hernando

#### GUY W. SPICOLA "Butch" (D)

Tampa  
Attorney  
Born - February 27, 1938, Tampa,  
Florida  
Education - U of Florida, B.A.,  
1960; U of Florida, LL.B., 1962  
Married - Bonnie Sharon Wallace of  
Tampa; one child  
Legislative Service - House since 1966  
Other Public Service - Attorney for  
Finance & Taxation Committee of  
House, 1963; City Attorney,  
Temple Terrace; President, Young  
Democrats, Hillsborough County  
Church - Catholic



SPICOLA



HODES

### 68TH DISTRICT

Hillsborough, Citrus, Pasco, Hernando

#### RICHARD S. HODES "Dick" (D)

Tampa  
Physician, citrus interests  
Born - April 24, 1924, New York,  
New York  
Education - Tulane U, B.S., 1944,  
M.D., 1946; U of Minnesota,  
Fellowship 1947-1949  
Married - Marjorie Cohen of Bogalusa,  
Louisiana; one child  
Legislative Service - House since 1966  
Church - Temple Schaarai Zedek  
Military Service - U S Army Air Force

### 65TH DISTRICT

Hillsborough, Citrus, Pasco, Hernando

#### T. TERRELL SESSUMS (D) SPEAKER PRO TEMPORE

Tampa  
Attorney  
Born - June 11, 1930, Daytona  
Beach, Florida  
Education - U of Florida, B.A., 1952,  
and LL.B., 1958  
Married - Neva Ann Steeves of Jackson-  
ville; 3 children  
Legislative Service - House since 1963  
Church - Methodist  
Military Service - U S Air Force  
Reserve



SESSUMS



CULBREATH

### 69TH DISTRICT

Hillsborough, Citrus, Pasco, Hernando

#### JOHN R. CULBREATH (D)

Brooksville  
Agricultural consultant and cattle  
interests  
Born - June 27, 1926, Tampa,  
Florida  
Education - The Baylor School; U of  
Georgia, B.B.A., 1949  
Married - Barbara Jean Council of  
Tampa; 2 children  
Legislative Service - House since 1967  
Other Public Service - Chairman,  
Hernando County Democratic  
Executive Committee  
Church - Presbyterian  
Military Service - U S Army Air  
Corps; Florida National Guard

### 66TH DISTRICT

Hillsborough, Citrus, Pasco, Hernando

#### JOHN L. RYALS (D)

Tampa  
Manufacturer's representative and  
citrus grower  
Born - March 27, 1933, Plant City,  
Florida  
Married - Jeanne Johnson of Plant  
City; 3 children  
Legislative Service - House since 1966  
Church - Baptist  
Military Service - Florida National  
Guard



RYALS



STEVENS

### 70TH DISTRICT

Hillsborough, Citrus, Pasco, Hernando

#### TOMMY STEVENS (D)

Tampa  
Insurance Agent  
Born - May 20, 1931, Dade City,  
Florida  
Education - U of Florida; U of South  
Florida; St. Leo College  
Married - Diana Romey of Jackson-  
ville; 5 children  
Legislative Service - House of Repre-  
sentatives, 1962-1966; Re-elected  
1967, 1968  
Church - First Assembly of God  
Military Service - National Guard



### 71ST DISTRICT

Brevard, Osceola, Indian River,  
Okeechobee

#### CHARLES E. DAVIS, JR. (R)

Vero Beach  
Realtor and investments  
Born - June 18, 1932, Los Angeles,  
California  
Education - Stanford U, B.A., 1955;  
U of Southern California  
Married - Jerry Floyd of Fairmont,  
North Carolina; 3 children  
Legislative Service - House since 1967  
Church - Protestant  
Military Service - U S Army



DAVIS



NERGARD

### 75TH DISTRICT

St. Lucie

#### CHARLES L. NERGARD "Chuck" (R)

Ft. Pierce  
Born - February 6, 1929, Chicago,  
Illinois  
Education - Schurz Junior College;  
Wright Junior College; George  
Williams College  
Married Catherine Misheck of  
Chicago, Illinois; 2 children  
Legislative Service - House since 1967  
Church - Lutheran  
Military Service - U S Air Force

### 72ND DISTRICT

Brevard, Osceola, Indian River,  
Okeechobee

#### RICHARD TILLMAN "Dick" (R)

Cocoa Beach  
Senior Engineer, Western Electric, Inc.,  
Cape Kennedy  
Born - September 5, 1911, New York,  
New York  
Education - Brooklyn Polytechnic  
Institute  
Married - Helene La Bagh of White  
Plains, New York  
Legislative Service - Elected to House  
in 1968  
Other Public Service - Cocoa Beach  
City Commissioner, 1965-1968  
Church - Episcopal



TILLMAN



REED

### 76TH DISTRICT

Martin, Palm Beach

#### DONALD H. REED, JR. "Don" (R)

Boca Raton  
Attorney  
Born - February 28, 1933, East Liver-  
pool, Ohio  
Education - Ohio State U, B.A., 1957;  
U of Florida, LL.B., 1960  
Married - Carole Virginia Cole of  
Springfield, Ohio; 4 children  
Legislative Service - House since 1963  
Other Public Service - Associate Municipal  
Judge, Deerfield Beach; Town attorney,  
Highland Beach; Town Prosecutor,  
Hillsboro Beach; Delegate-at-Large,  
Republican National Convention,  
1968; Presidential Elector, 1968;  
Florida Constitution Revision  
Commission, 1965-1966  
Church - Presbyterian  
Military Service - U S Army; Florida  
National Guard

### 73RD DISTRICT

Brevard, Osceola, Indian River,  
Okeechobee

#### CLIFFORD A. McNULTY (R)

Melbourne  
Investments  
Born - December 25, 1930, Palm Bay,  
Florida  
Education - U of Florida, B.S.-B.A.,  
1956  
Married - Mary Louise Legge of  
Melbourne; 4 children  
Legislative Service - House since 1967  
Other Public Service - Founding  
member, Brevard Junior College  
Advisory Board  
Church - Methodist  
Military Service - U S Coast Guard



McNULTY



POORBAUGH

### 77TH DISTRICT

Martin, Palm Beach

#### JACK M. POORBAUGH (R)

Boynton Beach  
Manufacturer's representative  
Born - November 3, 1919, Cleveland,  
Ohio  
Education - Washington U, B.S., 1943  
Married - Patty Sue Anglin of Okla-  
homa City, Oklahoma; 6 children  
Legislative Service - House since 1966  
Other Public Service - Investigator for  
U S Senate  
Church - Unity  
Military Service - U S Marine Corps

### 74TH DISTRICT

Brevard, Osceola, Indian River,  
Okeechobee

#### WILLIAM E. POWELL "Bill" (R)

Indianantic  
Land surveyor  
Born - February 5, 1934, Troy,  
New York  
Education - Siena College  
Married - Deanna Mae Hall of Troy,  
New York; 3 children  
Legislative Service - House since 1967  
Other Public Service - Brevard County  
Surveyor  
Church - Catholic



POWELL



JAMES

### 78TH DISTRICT

Martin, Palm Beach

#### WILLIAM G. JAMES "Bill" (R)

Delray Beach  
President and agent, Delray Beach  
Insurance Agency, Inc.  
Born - January 8, 1930, Boynton  
Beach, Florida  
Education - U of Florida, B.S.-B.A.,  
1951  
Married - Bobbie Maxine McFee of  
Delray Beach; 3 children  
Legislative Service - House since 1967  
Church - Presbyterian  
Military Service - U S Army



## 79TH DISTRICT

Martin, Palm Beach

### RAY MOUDRY (R)

West Palm Beach  
Attorney, grove owner  
Born - October 11, 1908, Chicago, Illinois  
Education - Crane Junior College; U of Illinois, B.S., 1930; DePaul U of Chicago, LL.B., 1931; U S Air Force U, graduate in Military Justice  
Married - Virginia Boening of Chicago, Illinois; one child  
Legislative Service - House, 1962-1964; reelected in 1968  
Church - Christian Science  
Military Service - U S Air Force



MOUDRY



RUDE

## 83RD DISTRICT

Broward

### ARTHUR H. RUDE "Art" (R)

Ft. Lauderdale  
Architect  
Born - July 27, 1926, Chicago, Illinois  
Education - U of Illinois, B.S., 1950  
Married - Catherine B. Erskine of Chicago, Illinois; 3 children  
Legislative Service - House since 1966  
Other Public Service - Vice chairman, Ft. Lauderdale Board of Rules & Appeals; Republican precinct committeeman  
Church - Grace Brethren  
Military Service - U S Navy

## 80TH DISTRICT

Martin, Palm Beach

### JOHN W. JORDAN (R)

West Palm Beach  
Insurance executive  
Born - January 4, 1926, Danville, Indiana  
Education - Butler U  
Legislative Service - Elected to House in 1968  
Church - Baptist  
Military Service - U S Army Air Corps



JORDAN



CALDWELL

## 84TH DISTRICT

Broward

### GEORGE L. CALDWELL (R)

Ft. Lauderdale  
President, Caldwell-Scott Engineering & Construction Company, Inc.  
Born - February 3, 1933, New York, New York  
Education - Princeton U, B.A., 1955  
Married - Jean Bridges of Ft. Lauderdale; 3 children  
Legislative Service - House since 1967  
Other Public Service - Planning and Zoning Board, Ft. Lauderdale  
Church - Presbyterian  
Military Service - U S Navy

## 81ST DISTRICT

Martin, Palm Beach

### DAVID C. CLARK (R)

West Palm Beach  
Attorney  
Born - August 14, 1926, Bad Axe, Michigan  
Education - Central Michigan, B.S., 1949; Stetson U, LL.B.  
Married - Ethel Kladzyk of Bad Axe, Michigan; 5 children  
Legislative Service - Elected to House in 1968  
Other Public Service - Assistant U S



CLARK



BIRD

## 85TH DISTRICT

Broward

### RICHARD A. BIRD "Dick" (R)

Ft. Lauderdale  
Attorney  
Born - June 16, 1940, Lansing, Michigan  
Education - Michigan State U, B.A., 1962; U of Florida, LL.B., 1964  
Children - two  
Legislative Service - House since 1966  
Other Public Service - Director, Mental Health Association, Broward County  
Church - Methodist

## 82ND DISTRICT

Broward

### LAVON WARD (R)

Ft. Lauderdale  
Attorney  
Born - September 23, 1932, Burlington, North Carolina  
Education - Duke U, A.B., 1955; Miami Law School, LL.B., 1961  
Married - Laura Elisabeth Cheek of Miami; 3 children  
Legislative Service - Elected to House in 1968  
Other Public Service - Public Defender, 17th Judicial Circuit; Assistant Prosecutor, Oakland Park  
Church - Presbyterian  
Military Service - U S Navy



WARD



PROMINSKI

## 86TH DISTRICT

Broward

### HENRY J. PROMINSKI "Hank" (R)

Pompano Beach  
Attorney  
Born - September 4, 1929, New Brunswick, New Jersey  
Education - U of Pennsylvania, B.A., 1950; U of Miami, LL.B., 1959; McGill U (Canada) LL.M., 1961  
Legislative Service - House since 1966  
Other Public Service - Village Attorney, Lazy Lake; Assistant to City Attorney, Wilton Manors and Oakland Park  
Church - Catholic  
Military Service - U S Navy; U S Naval Reserve



## 87TH DISTRICT

Broward

JOEL K. GUSTAFSON (R)

Ft. Lauderdale

Attorney

Born - May 24, 1937, New Haven, Connecticut

Education - Lafayette College, A.B., 1960; Tulane U, LL.B., 1963

Married - Judyth H. Field of Hamden, Connecticut; 3 children

Legislative Service - House since 1967

Other Public Service - Prosecuting

Attorney, Ft. Lauderdale;

Attorney, Board of Adjustment;

Attorney, Planning and Zoning

Board; Associate Municipal Judge

Church - Presbyterian



GUSTAFSON



RENICK

## 91ST DISTRICT

Dade

RICHARD R. RENICK "Dick" (D)

Miami

Television director, film director, and cinematographer

Born - October 14, 1930, New York, N. Y.

Education - U of Miami

Married - Valerie Phillips of Miami; 2 children

Legislative Service - House 1966-67; reelected in 1968

Church - Catholic

Military Service - U S Navy

## 88TH DISTRICT

Broward

JOSEPH M. MARTINEZ, JR. "Joe" (R)

Hollywood

Manager, Hollywood Office, Southern Bell Telephone and Telegraph Co.; President, Creative Enterprises, Inc.

Born - June 3, 1928, Miami Florida

Education - Florida State U; U of Miami, B.A., 1956

Married - Helen Scanlon of Miami; 5 children

Legislative Service - House since 1967

Other Public Service - Broward County

Zoning Board

Church - Catholic

Military Service - U S Marine Corps; U S Army; U S Army Reserve



MARTINEZ



FIRESTONE

## 92ND DISTRICT

Dade

GEORGE FIRESTONE (D)

Miami

Vice president, general manager, industrial and commercial security firm; citrus interests

Born - May 13, 1931, New York, N. Y.

Married - Helene A. Eiserman of

Germany

Legislative Service - House since 1966

Other Public Service - Chairman,

Dade County Personnel Advisory

Board; Chairman, Miami Economic

Advisory Board

Church - Jewish

Military Service - U S Army

## 89TH DISTRICT

Broward

CHARLES J. KING "Jim" (R)

Ft. Lauderdale

Attorney

Born - February 3, 1925, Atlanta, Georgia

Education - U of Miami

Married - Lydia V. Schuster of

Augsburg, Germany; 4 children

Legislative Service - House since 1967

Other Public Service - Prosecutor,

Oakland Park; Municipal Judge,

Oakland Park

Church - Baptist

Military Service - U S Marine Corps, U S Army



KING



CLARK

## 93RD DISTRICT

Dade

DICK CLARK (D)

Coral Gables

General contractor; investment properties and management

Born - May 9, 1933, San Antonio, Texas

Education - Loyola U

Married - Diane LaPrade of Miami

Springs; 3 children

Legislative Service - Elected to House in 1968

Church - Roman Catholic

Military Service - U S Army Engineers

## 90TH DISTRICT

Dade

MAXINE E. BAKER (Mrs. John A. Baker) (D)

Miami

Housewife

Born - July 26, Berwyn, Maryland

Education - Radcliffe College, A.B.

Married - John Adams Baker of

Buffalo, N. Y.; 3 children

Legislative Service - House since 1963

Other Public Service - District 9,

State Welfare Board; Metropolitan

Charter Board, Dade County;

Governor's Advisory Committee

on Constitutional Revision;

Florida Capitol Building Com-

mittee

Church - Episcopal



BAKER



WHITWORTH

## 94TH DISTRICT

Dade

LEWIS B. WHITWORTH, JR. "Lew" (D)

Miami

Attorney

Born - July 5, 1923, Asheville, North Carolina

Education - North Carolina State; U of Maryland; George Washington U,

LL.B. and J.D., 1948-1950

Married Virginia Jo Johnson of

College Park, Maryland; one child

Legislative Service - Elected to House

in 1968

Other Public Service - Hialeah City

Council; Dade County Commission

Church - Catholic

Military Service - U S Air Force



## 95TH DISTRICT

Dade

### MURRAY H. DUBBIN (D)

Miami  
Attorney  
Born - August 1, 1929, Miami,  
Florida  
Education - U of Florida, B.A., 1949,  
and LL.B., 1951  
Married - Helene Shonbrun of Tampa;  
4 children  
Legislative Service - House since 1963  
Other Public Service - Member of  
Democratic Executive Committee;  
Special Assistant Attorney General  
Church - Jewish



DUBBIN



KERSHAW

## 99TH DISTRICT

Dade

### JOE LANG KERSHAW (D)

Miami  
Teacher  
Born - June 27, 1911, Live Oak,  
Florida  
Education - Florida A & M U, A.B.,  
1935, M.Ed., 1955  
Married - Mamie Newton of Miami;  
one child  
Legislative Service - Elected to House  
in 1968  
Other Public Service - City of Miami  
Economic Advisory Board  
Church - Catholic

## 96TH DISTRICT

Dade

### GERALD LEWIS "Jerry" (D)

Miami  
Attorney  
Born - March 31, 1934, Birmingham,  
Alabama  
Education - Harvard College, B.A.,  
1955; Harvard Law School, LL.B.,  
1960  
Children - three  
Legislative Service - House since 1966  
Church - Temple Beth Am  
Military Service - U S Army; Florida  
National Guard



LEWIS



SACKETT

## 100TH DISTRICT

Dade

### WALTER W. SACKETT, JR. "Wallie" (D)

Miami  
Physician and surgeon (M.D.)  
Born - November 20, 1905, Bridgeport,  
Connecticut  
Education - Harvard College; U of  
Miami, A.B., 1932; U of Alabama  
Medical School; Rush Medical  
College, Chicago, M.D., 1938  
Married - Mary Millos Dunn of  
Philadelphia, Pennsylvania  
(separated); 3 children  
Legislative Service - House since 1966  
Other Public Service - Advisory com-  
mittee on poliomyelitis to Surgeon  
General of United States; Consultant  
in diabetes and arthritis for United  
States Public Health Service  
Church - Catholic

## 97TH DISTRICT

Dade

### RICHARD A. PETTIGREW "Dick" (D)

Miami  
Attorney  
Born - June 10, 1930, Charleston,  
West Virginia  
Education - U of Florida, B.A., 1953,  
LL.B., 1957  
Married - Ann Moorhead of Charleston,  
South Carolina; 2 children  
Legislative Service - House since 1963  
Church - Congregational  
Military Service - U S Air Force,  
Captain in Reserve



PETTIGREW



FEATHERSTONE

## 101ST DISTRICT

Dade

### HAROLD G. FEATHERSTONE (D)

Hialeah  
Attorney  
Born - February 28, 1923, Miami,  
Florida  
Education - Biarritz American U,  
Biarritz, France; U of Miami,  
LL.B., 1951, J.D., 1967  
Married - Ruth M. Long of Miami;  
2 children  
Legislative Service - House since 1966  
Church - Christian, (Disciples of Christ)  
Military Service - U S Air Force

## 98TH DISTRICT

Dade

### TALBOT D'ALEMBERTE "Sandy" (D)

Miami  
Attorney  
Born - June 1, 1933, Tallahassee,  
Florida  
Education - U of the South, B.A., 1955;  
U of London (Rotary Foundation  
Fellowship); U of Florida, LL.B.,  
1962  
Married - Lyn Sears of Davenport,  
Iowa  
Legislative Service - House since 1966  
Church - Episcopal  
Military Service - U S Navy



D'ALEMBERTE



HOLLOWAY

## 102ND DISTRICT

Dade

### VERNON C. HOLLOWAY (D)

Miami  
President and Owner of Interstate  
Electric Company  
Born - September 5, 1919, Richmond,  
Virginia  
Education - Virginia Mechanics  
Institute; U of Miami  
Married - Roberta M. Galbraith of  
Miami; 3 children  
Legislative Service - House since 1966  
Other Public Service - Dade County  
Mediation Board; Miami Building  
Board of Rules and Appeals;  
Chairman, Dade County Electrical  
Examining Board; Electrical In-  
spector for Opa Locka  
Church - Lutheran  
Military Service - U S Army Engineers



## 103RD DISTRICT

Dade

**CARL A. SINGLETON (D)**  
Coral Gables  
President of Retail Sales  
Born - December 16, 1903, Indianapolis, Indiana  
Married - Dorothy Evelyn Duffy of Miami; one child  
Legislative Service - House since 1966  
Other Public Service - Coral Gables Advertising Board; Coral Gables Police and Firemen Retirement Fund Board, State Alcoholic Beverage Advisory Committee  
Church - Methodist



SINGLETON



BAUMGARTNER

## 107TH DISTRICT

Dade

**GEORGE I. BAUMGARTNER (D)**  
North Miami Beach  
General building contractor; Baumgartner Seamless Floors  
Born August 23, 1928, Vero Beach, Florida  
Education - Miami Edison Senior High  
Married - Doris Walke of Miami; 4 children  
Legislative Service - Elected to House in 1968  
Other Public Service - Vice Mayor of North Miami; Councilman of North Miami; Chairman, Water & Sewer Board of North Miami  
Church - Catholic

## 104TH DISTRICT

Dade

**ROBERT C. HECTOR "Bob" (D)**  
Miami  
Dairy feed manufacturer; turf and garden supply wholesaler; Chairman of Board, Hector Supply Company  
Born - April 16, 1918, Ft. Lauderdale, Florida  
Education - Phillips Academy, Andover; Princeton U, A.B. 1940  
Married - Alice Guyton of Miami; 4 children  
Legislative Service - House since 1966  
Church - Episcopal  
Military Service - U S Army; U S Army Reserve



HECTOR



HARRIS

## 108TH DISTRICT

Dade

**MARSHALL S. HARRIS (D)**  
Miami  
Attorney  
Born - February 2, 1932, Detroit, Michigan  
Education - Harvard College, B.S., 1953; Harvard Law School  
Married - Harriet I. Lipton of Miami Beach; 4 children  
Legislative Service - House since 1966  
Church - Jewish  
Military Service - U S Army

## 105TH DISTRICT

Dade

**D. ROBERT GRAHAM "Bob" (D)**  
Miami Lakes  
Cattle and dairy farming, real estate development, attorney  
Born - November 9, 1936, Coral Gables, Florida  
Education - U of Florida, B.A., 1959; Harvard Law School, LL.B., 1962  
Married - Adele Khoury of Miami Shores; 3 children  
Legislative Service - House since 1966  
Church - Congregational



GRAHAM



GAUTIER

## 109TH DISTRICT

Dade, Monroe

**JEFF D. GAUTIER (D)**  
Miami  
Attorney, real estate developer, farmer  
Born - March 2, 1935, San Antonio, Texas  
Education - Riverside Military Academy, 1952; U of Florida; U of Miami, B.B.A., 1956, LL.B., 1962  
Married - Ann Hazelwood of Hialeah; 3 children  
Legislative Service - House since 1966  
Church - Lutheran  
Military Service - U S Naval Reserve

## 106TH DISTRICT

Dade

**ROBERT C. HARTNETT "Bob" (D)**  
Coral Gables  
Mortgage Banker; real estate; associate director, Dixie National Bank  
Born - September 3, 1938, Coral Gables, Florida  
Education - St. Leo's Prep School; U of Miami, B.B.S., 1961  
Legislative Service - House since 1966  
Other Public Service - Administrative assistant to Secretary of the Senate, 1961  
Church - Catholic  
Military Service - U S Coast Guard Active Reserve



HARTNETT



MATTHEWS

## 110TH DISTRICT

Dade, Monroe

**CAREY MATTHEWS (D)**  
Miami  
Attorney  
Born - September 18, 1922, New York, N. Y.  
Education - Yale U; Amherst College; Columbia Law School, A.B., LL.B., 1946  
Married - Barbara Ball of Miami  
Legislative Service - House since 1960  
Other Public Service - Former Assistant Attorney General of Florida; member, Florida Commission on Tax Reform  
Church - Catholic  
Military Service - U S Marines; Marine Corps Reserve



## 111TH DISTRICT

Dade, Monroe

### LOUIS WOLFSON II, "Lou" (D)

Miami

Senior vice president, Wometco Enterprises, Inc.

Born - September 19, 1927, Miami, Florida

Education - Grinnell College; U of Miami, B.A., 1952

Married - Lynn Rabin of Miami; 3 children

Legislative Service - House since 1963

Church - Jewish

Military Service - U S Naval Reserve



WOLFSON



PRATT

## 115TH DISTRICT

Hardee, Manatee

### JEROME PRATT (D)

Palmetto

Attorney

Born - March 3, 1926, Orlando, Florida

Education - Stetson U College of Law, B.A., LL.B., 1954

Married - Betty Harris of Bradenton; 5 children

Legislative Service - House since 1966

Other Public Service - Municipal Judge, Palmetto

Church - Methodist

Military Service - U S Army

## 112TH DISTRICT

Collier, Glades, Hendry, Lee

### TED RANDELL (D)

Fort Myers

Real estate investments

Born - November 15, 1924, Fort Myers, Florida

Education - U of Florida, B.S.F., 1950

Married - Mary Elizabeth Bunnell of St. Petersburg; 3 children

Legislative Service - House since 1964

Other Public Service - Chairman, Fort Myers Planning Commission; Chairman, Lee County Citizens Tax Council

Church - Episcopal

Military Service - U S Air Corps



RANDELL



GALLEN

## 116TH DISTRICT

Manatee, Hardee

### TOM GALLEN (D)

Bradenton

Attorney

Born - December 28, 1932, Tampa, Florida

Education - U of Tampa; Florida State U, B.S., 1957; U of Florida, LL.B., 1960

Married - Linda C. Pruitt of Bradenton; 2 children

Legislative Service - House since 1966

Church - Catholic

Military Service - U S Army

## 113TH DISTRICT

Collier, Glades, Hendry, Lee

### JAMES LORENZO WALKER (D)

Naples

Real estate developer and broker;

Director, First National Bank and Citizens National Bank of Naples

Born - November 1, 1920, Marco, Florida

Education - Hemphill Diesel School

Married - Marguerite Louise Lanier of Avon Park; 2 children

Legislative Service - House since 1956

Other Public Service - Collier County Commission

Church - Church of God

Military Service - U S Air Corps



WALKER



TILLMAN

## 117TH DISTRICT

DeSoto, Highlands, Charlotte, Sarasota

### JIM K. TILLMAN (R)

Sarasota

Cattle rancher, criminologist

Born - June 23, 1935, Adel, Georgia

Education - Florida State U, B.S., 1961

Married - Mary Chandler Wells of Clearwater; 4 children

Legislative Service - House since 1967

Other Public Service - Leon County Deputy Sheriff; Chief Counselor, Sarasota County Juvenile Court

Church - Methodist

Military Service - U S Air Force

## 114TH DISTRICT

Monroe, Dade

### WILLIAM G. ROBERTS "Bill" (D)

Key West

Insurance, businessman

Born - November 22, 1929, Key West, Florida

Education - St. Leo College Prep School; U of Florida

Married - Catherine A. Symmonette of Key West; 3 children

Legislative Service - Elected to House in 1968

Church - Catholic



ROBERTS



HEATH

## 118TH DISTRICT

DeSoto, Highlands, Charlotte, Sarasota

### DONALD E. HEATH "Don" (R)

Nokomis

Developer and General Contractor

Born - June 20, 1928, Waukegan, Illinois

Education - Two year G.E.D., 1948

Married - Carol Reese of Sarasota; 3 children

Legislative Service - Elected to House in 1968

Other Public Service - Legislative aide to Senator Warren S. Henderson

Church - Catholic

Military Service - U S Army



## 119TH DISTRICT

DeSoto, Highlands, Charlotte, Sarasota

GRANVILLE H. CRABTREE, JR. (R)

Sarasota

Attorney

Born - November 29, 1929, Chattanooga, Tennessee

Education - U of California; U of Missouri, B.S., 1956. George Washington U, LL.B., 1960

Married - Paulette Vitrier of Sarasota; 2 children

Legislative Service - House since 1966

Other Public Service - Attorney for Sarasota County Planning Commission; Attorney for North Port Charlotte

Church - Episcopal

Military Service - U S Army



CRABTREE

## WITH GRATITUDE

We are greatly indebted to The Hon. Allen Morris, Clerk of the House of Representatives, and members of his competent staff for valuable assistance in compiling information about the Legislative Branch of Florida's Government. Without their help the publication of this yearbook would have been an almost impossible task, and we are sincerely grateful.

## Don't Blame Criminals - - - Blame Those Crazy Chromosomes

In Melbourne, Australia, a 21-year-old laborer charged with murder was acquitted by a jury on grounds of insanity after a psychiatrist testified the man had an abnormal chromosome in his body cells.

The psychiatrist, Dr. Alan Bartholomew, said tests showed the murder suspect, Edward Hannell, had an extra Y chromosome.

"This is abnormal," said Dr. Bartholomew. "Every cell in his brain is abnormal."

He testified Hannell was insane at the time of the crime and did not know what he was doing.

Unfortunately, this is not just an isolated incident, but a world-wide trend in the growing campaign to prove that criminals are not to blame for crimes.

In the past we have been told by sociologists and psychologists that we should blame crimes on all sorts of things like parental neglect, poverty, permissive mothers and acne - - - never on the criminal.

Psychiatrists too have had their innings - - - bringing up a wide assortment of mental aberrations.

Now geneticists are getting into the act with this business about the Y chromosome they found under their microscopes.

The Y chromosome is nothing new or rare. Every man has one in practically every cell, or he would not be a man.

But, a few men have two, and there's the rub.

Evidence gathered by researchers suggests the man with two Y chromosomes (like accused murderer Edward Hannell) may be a "supermale", over-

aggressive and potentially criminal.

To check this out, there has been a rash of research projects to determine the chromosome count of prison inmates in Scotland, England, Australia and the U. S. A.

These studies revealed that an unusually high percentage of men behind bars had two Y chromosomes in their body cells - - - in fact the incidence was reported to be 50 or 60 times greater than normal.

Dr. Bartholomew, who testified as a defense witness for Hannell, was a member of a panel of medical experts who tested 34 prisoners in a Melbourne prison.

They reported four of the prisoners had an extra Y chromosome.

Of the four, two had been convicted of murder, one of attempted murder and one of attempted larceny.

The reported consensus among investigators is that an extra Y chromosome seems to be associated with below-average intelligence, tall stature and severe acne - - - traits that might result from the hormone-stimulating effects of the duplicated chromosome.

Little more seems to be known about the Y chromosome's effects; and doubts have been expressed that the abnormal extra Y chromosome pattern can be linked with crimes of violence or sex.

The theory that a genetic abnormality may predispose a man to antisocial behavior, including crimes of violence, is deceptively and attractively simple, but will be difficult to prove.

Apparently no one knows the true incidence of the extra Y abnormality, and even when it is shown to exist, no one seems to know how the

second Y can influence personality, let alone criminality.

But defense attorneys are not waiting for conclusive evidence.

The attorney representing Sirhan Bishara Sirhan, was quoted as saying he would seek a chromosome test for his client before Sirhan went to trial on a charge of murdering Sen. Robert F. Kennedy.

In another California case, Raymond S. Tanner, who pleaded guilty to assault with intent to rape, sought to change his plea to innocent because of a claimed abnormal chromosome count.

Tanner's attorney said his client couldn't help assaulting a Van Nuys woman because his extra Y chromosome count makes him a "supermale" unable to restrain his actions.

Richard Speck was described as a man with two Y chromosomes when his attorneys were preparing to appeal his death sentence for the 1966 slaying of eight nurses in Chicago.

Daniel Hugon, awaiting trial in Paris on a charge of having murdered a prostitute, contended through his attorneys that he was mentally unfit to stand trial because of a chromosomal abnormality; and the Paris court appointed a panel of experts, including a psychiatrist and a geneticist, to advise it.

The trend is obvious and smart criminals will be quick to take their cue. The theme song will be the same ("Don't Blame Me") but the procedure in case of arrest will be different.

First, call your attorney.

Second, get in touch with a good geneticist.



# Boys Ranch Memorial Fund

The following have made contributions to the Florida Sheriffs Boys Ranch Memorial Fund.

Mr. and Mrs. William Albrecht, Clearwater; in memory of Mr. Fred Wolan.

Mr. and Mrs. Hal B. Adams, Middleburg; in memory of Mr. George C. Carter.

Mrs. Gould Allen, Clearwater; in memory of Mr. Gould Allen.

Mr. and Mrs. Marion Powell, Ft. Myers; Mr. Frank B. Carroll, Ft. Myers; Dr. and Mrs. F. Lee Cook, Redstone Arsenal, Alabama; Mr. and Mrs. R. E. Blackburn, Tampa; in memory of Dr. L. S. Augustine.

Mr. and Mrs. Glenn L. Appling, Jacksonville; and the Faculty of the Chemical Engineering Dept. of the University of Florida, Gainesville; in memory of Mr. Henry C. Brown, Jr.

Mrs. Emily M. Alexander, St. Augustine; in memory of Mr. Harry Gutterman.

Mr. and Mrs. Charles E. Burgoon, Winter Haven; in memory of Lt. Col. L. H. Malfant.

Mr. Gustav Arvid Back, Tarpon Springs; in memory of Mrs. Dorothy Back.

Mrs. Elizabeth H. Burnell, St. Petersburg; in memory of Mr. Claude A. Burnell.

Mrs. W. Bernhardt, Mrs. S. Takash and Ms. Helen E. Nelson, Monticello; in memory of Mr. William Bernhardt.

Mrs. Susan Brunk, Sebring; and Fred and Dorothy Wheeler, Sebring; in memory of Mrs. Della C. Bogle.

Mrs. Clara J. Bond, Clearwater; in memory of Mrs. Caroline Battles.

Mrs. Gwendolyn Ellis, Chattahoochee; in memory of Ms. Nell LeCouris.

Mr. and Mrs. J. H. Booth, Mt. Pleasant; in memory of Mrs. Ruth Booth Parramore.

Mr. Fred Carroll, Tallahassee; in memory of Mrs. Emanuel Joanos, Mr. Wesley Campbell, Mr. Raymond Diehl, Sr., and Mrs. Fred Dickinson.

Mrs. Leon R. Cooler, Sarasota; in memory of Mr. Montgomery May, Sr.

Mr. and Mrs. M. T. Crowder, Jacksonville; in memory of Mr. James Mayes.

Mr. and Mrs. William A. Camp, Mount Dora; and Friends of Tavares; in memory of Mr. Harry Cain.

Mr. and Mrs. John E. Carroll, Kissimmee; in memory of Mr. Joe H. Barber.

Mrs. William B. Caldwell, Orlando; in memory of Col. William B. Caldwell.

Dr. and Mrs. Roscoe D. Cummins, St. Petersburg; in memory of Mr. Guy T. Cummins.

Dr. and Mrs. F. Lee Cook, Redstone Arsenal, Alabama; in memory of Mr. W. Mitchell Price.

Mr. and Mrs. Marvin H. Crowe, Hobe Sound; in memory of Mr. Dennis S. Hudson, Sr. and Mrs. F. F. Adams.

Mr. Dean F. Cottam, Mary Esther; in memory of Mr. Frank A. Struck.

Mr. and Mrs. Jackson Claggett, Vero Beach; in memory of Mr. William Dent Sterrett.

Mr. and Mrs. Joe Carpenter, Ocala; in memory of Mr. O. A. Lowe.

Mrs. Lillian P. Fulton, St. Petersburg; in memory of Dr. Maurice Rosier.

Mr. Lloyd J. Stohler, Indianapolis, Indiana; Mr. and Mrs. Joseph B. Osborne, Indianapolis, Indiana; Allison Division of General Motors, Indianapolis, Indiana; Mr. and

Mrs. Mae R. DeBevoise, Jacksonville; in memory of Mr. Julian Merrill DeBevoise.

Mr. and Mrs. Scipione DelCamp, Ft. Lauderdale; in memory of Mr. Donald DelCamp.

Flagler County V.F.W. No. 5213, Bunnell; in memory of Mr. Grady Lee.

Mrs. Fred J. Furze, Umatilla; in memory of Mr. Fred J. Furze.

Mr. and Mrs. Theodore L. Fitch, Clearwater; in memory of Mrs. Letha Schaefer.

Dr. and Mrs. Edgar W. Huth, Holmes Beach; Mrs. Merrill M. Tritt, Holmes Beach; Women's Auxiliary of Bradenton Beach Volunteer Fire Department, North Bradenton Beach; in memory of Mr. John Anderson (Pat) Flanagan.

Mr. and Mrs. William H. Fuller, Winter Haven; in memory of Mr. Joseph C. Wilson.

Mrs. H. P. Geiger, Jacksonville; in memory of Mr. William Geiger.

Mrs. Paul D. Parke, Indianapolis, Indiana; Mr. and Mrs. Alex Wood, Bradenton; Mr. Clyde Morgan, Bradenton; Mr. D. E. Dowden, Bradenton; Mr. and Mrs. James F. McGann, Bradenton; in memory of Mr. Fred D. Genung.

Mr. and Mrs. J. Ashton Gray, Leesburg; in memory of Mr. Emil O. Yde.

Mr. and Mrs. Clark M. Ghiselin, Dade City; in memory of Mr. H. Ralph Moss.

Mr. and Mrs. Jesse E. Gallagher, Jr., Jacksonville; in memory of Mr. John J. Monahan, Sr.

Mr. and Mrs. W. Donald Gillespie, Vero Beach; in memory of Mrs. Kathleen Prindaville.

Mr. and Mrs. Howard M. Goodspeed, Dunedin; in memory of Mr. George H. MacNichols and Mrs. Jesse L. Fink.

Mr. and Mrs. W. F. Grey, New Port Richey; in memory of Mrs. Sarah Stevenson and Mr. Thomas B. Weiskopf, Sr.

Mrs. L. T. Gregory, Clearwater; in memory of Mr. Wilson H. Valentine.

Ms. Candace L. Ghiselin, Tampa; in memory of Ms. Virginia L. Stribbing.

Mr. and Mrs. Homer Hooks, Leesburg; in memory of Dr. M. B. O'Kelly, Mr. Frank Howard, Mr. Harry Barcus and Mr. Perry Butler.

Mr. and Mrs. E. John Royle, Tampa; and Mr. and Mrs. R. E. Blackburn, Tampa;

in memory of Mr. Thomas Louvine Hackney, Jr.

Mr. Fred E. Hogan, Flagler Beach; in memory of Ms. Eula W. Hogan.

Mr. and Mrs. L. T. Herrick, New Port Richey; in memory of Mr. Allen Giberson. Mr. and Mrs. John Hoy, Lake Placid; in memory of Mr. Frank Eyman.

Mr. and Mrs. R. G. Higgins, Tallahassee; in memory of Mr. O. W. (Bill) Dunn.

Mrs. Robert P. Iler, St. Petersburg; in memory of Mrs. Ellen Mahaffey.

Mr. Edward W. Jacks, Naples; in memory of Mrs. Bab Linthorst.

Mr. and Mrs. Walter H. Kenlan, St. Petersburg; in memory of Mrs. Dorothy Roos.

Mrs. Seward Knight, St. Simons Island, Georgia; in memory of Mrs. Mollie Johns.

Mr. and Mrs. J. Preston Laslie, Quincy; in memory of Dr. J. W. Sapp.

Mrs. Gladys P. Lawson, Orange City; in memory of Mr. Samuel A. Lawson.

Mr. and Mrs. George Langsner, Sacramento, California; in memory of Mr. Ray E. Chance.

Sheriff Willis V. McCall, Tavares; in memory of Mrs. Annie Smith.

Mrs. Pamela B. McFadden and Mr. and Mrs. Gayle McFadden, Sr., Lake City; in memory of Mr. John W. Mott.

Mr. and Mrs. C. F. McPherson, Largo; in memory of Mr. Edward J. Aiken.

Mr. and Mrs. Howard Middleton, DeBary; in memory of Mr. Wayne Middleton.

Mrs. G. C. Marquardt, Largo; in memory of Mr. George C. Marquardt.

Mr. and Mrs. W. N. Purcell, Largo; in memory of Mrs. Alice Jones, Miss Evelyn Brooks Bird and Mr. Joseph W. Fleece, Sr.

Mr. and Mrs. C. F. Pumphrey, Jacksonville; in memory of Pat Pumphrey and Mrs. Violet Champion.

Mr. and Mrs. Walter Puzaro, Sarasota; in memory of Mr. Edmond Armstrong and Mr. Richard A. Willis.

Mr. and Mrs. Walter Roling, Sarasota; in memory of Dr. O. C. Schlack.

Mr. and Mrs. Walter A. Roberts, Tallahassee; in memory of Mr. Walter A. Minski.

Mrs. Emma H. Reilly, Nokomis; in memory of Mr. Rice Miller.

Mrs. Elsie Siegel, Venice; in memory of Mr. Louis Siegel.

Mr. Philip F. Stover, Boca Grande; in memory of Mr. Cecil Dooley.

Dr. William M. Shedden, Ormond Beach; in memory of Mr. Bill Shedden.

Mr. John Simpson, Sr., Starke; in memory of Mrs. Isabel Simpson.

(Continued on page 66.)

The Memorial Fund will perpetuate the memory of deceased relatives and friends. It provided the financing for a Boys Ranch Chapel; and it will be used in the future for similar projects of enduring significance.

Please use this form when mailing contributions to this fund.

## MAIL TO:

MEMORIAL FUND  
FLORIDA SHERIFFS  
BOYS RANCH  
P. O. BOX 520  
LIVE OAK, FLORIDA

Enclosed find contribution of \$ \_\_\_\_\_

In Memory of \_\_\_\_\_

SEND ACKNOWLEDGMENT TO:

Name \_\_\_\_\_

Address \_\_\_\_\_

From (Donor's Name) \_\_\_\_\_

Address \_\_\_\_\_



## Builder's Club Roster Continues To Grow

The following persons, organizations and business firms have been added to the roster of the Florida Sheriffs Boys Ranch Builders Club in recognition of donations valued at \$100 or more.

Mrs. R. D. Van Dusen, Miami.  
Parnell-Martin Supply Company of Florida, Inc., Jacksonville.  
Phil's Fantastic Footwear, Jacksonville.  
Food Fair Stores, Inc., Jacksonville Division, Jacksonville.  
Naval Air Maintenance Training Detachments, Cecil Field.  
Mr. Myles O. Shaw, Tampa.  
Mr. Preston Thomas Hatch, Tampa.  
North Buena Vista Bingo Club, Tarpon Springs.  
Mrs. Stella N. Tyrrel, Dunedin.  
Rochester, New York and Vicinity Club of Clearwater, Clearwater Beach.  
Mr. C. P. Weil, St. Petersburg.  
Mr. Irvin E. Schloss, Dunedin.  
Mr. Owen J. Roberts, Clearwater.  
Mr. T. A. Johnson, Clearwater.  
Mr. Chalmer L. Seay, Bartow.  
Mr. Lee C. Ezell, Lake Wales.  
Mr. and Mrs. Raymond L. Golden, Winter Haven.  
Mr. Earl Shepherd, Lakeland.  
Mr. T. J. Stroud, Lakeland.  
Mr. Russell H. Snively, Winter Haven.  
Mrs. Carol P. Esposito, Lake Wales.  
Dr. Marion W. Hester, Lakeland.  
Mr. and Mrs. Robert E. Miller, Lake Wales.  
Dr. Rudolph Alvin Light, N. Palm Beach.  
West Palm Beach Delta Air Lines, W. Palm Beach.  
Judge Uriel Blount, Jr., DeLand.  
University Shop, DeLand.  
Mr. John F. Parker, Newberry.  
Mrs. Lilly A. Rudowski, Eustis.  
Mr. T. A. Pasto, Tallahassee.  
Mr. Lloyd S. Thornton, Holmes Beach.  
Mrs. Helen Deloria, Sarasota.  
Mr. Charles N. Givens, Indian River City.  
Mr. Chuck Ankrom, Port St. Lucie.  
Mrs. Agnes A. Landress, Avon Park.  
Mr. Miles P. Sauls, Bowling Green.  
Dr. Harold H. Kuhn, Big Pine Key.  
Highland Baptist Church, Lawtey.  
Men's Sunday School Class, First Baptist Church, Blountstown.  
Mr. Bruce Shaeffer, A. E. Staley Manufacturing Co., Decatur, Illinois.  
Mr. and Mrs. John M. Tapers, Tallahassee.  
Mrs. Halline C. Spillman, Tallahassee.  
Mr. Douglas L. Johnston, Orlando.  
Mr. Cecil W. Hooton, Panacea.  
Barley's Paint Store, Naples.  
Mr. and Mrs. F. W. Schmidt, Naples.  
Mr. A. J. Geiger, Okeechobee.  
Dr. Francis T. Zinn, Punta Gorda.  
Mr. Reid Wager, Green Cove Springs.  
Mr. R. E. Scott, Green Cove Springs.  
Mrs. Raymond G. Swigart, Penney Farms.  
Arcadia Lodge No. 1524, BPOE, Arcadia.  
Mrs. Wilma K. Hughlett, Vero Beach.  
Mr. Charles Brush, Avon Park.  
Dr. and Mrs. H. A. Massey, Lake Placid.  
Dr. V. G. Waters, Sebring.  
Treasure Coast Racettes, Ft. Pierce.  
W. R. Grace & Company, Ft. Pierce.

Kelly & Associates, Inc., Ft. Pierce.  
Mr. John D. Mays, St. Augustine.  
Dr. John Viso, Melbourne.  
Mrs. Norman Hartmen, Ft. Myers.  
Mr. Edward Gaston, Jr., Cape Coral.  
Lehigh Acres Volunteer Fire Dept., Lehigh Acres.  
Mr. and Mrs. Fred Bolly, Sanford.  
South Venice Yacht Club, Venice.  
DeSoto Lakes Golf Club, Sarasota.  
Mr. Herbert E. Hess, Sarasota.  
Mrs. Theresa Peterson, Bradenton.  
Belk-Lindsey Department Store, Bradenton.  
Montverde School Library, Montverde.  
Mr. Edward B. Webster, Mount Dora.  
Ms. Mabel A. Pike, Mount Dora.  
Mr. Tom Vickery, Gainesville.  
Major Felie W. Clark, Gainesville.  
Mr. Walter G. McGowan, Hollywood.  
Mr. John H. Ellis, Ormond Beach.  
J. M. Fields Department Store, Daytona Beach.  
Harper Distributors, Inc., Orlando.  
Pillsbury Company, Winter Park.  
Mr. and Mrs. Vernon E. Plank, Orlando.  
Mrs. Florence Fraser, Tangerine.  
Mr. and Mrs. James A. Eich, Bartow.  
Woodall's Trailer Park, Lakeland.  
Mr. and Mrs. Deane Hobbs, Winter Haven.  
Mr. Victor H. Bitter, Lakeland.  
Mr. and Mrs. John Lane, Polk City.  
Dr. J. O. McCollough, Jr., Winter Haven.  
Buena Vista Recreation Center, No. 1, Holiday.  
Ms. Mary F. Kriegel, Largo.  
Mr. and Mrs. Ralph V. Anderson, St. Petersburg.  
Lakewood Ohio Club, St. Petersburg.  
Mrs. Margaret Krause, Clearwater.  
Mr. R. J. O'Brien, St. Petersburg.  
Mr. and Mrs. Glenworth M. Stroberg, Redington Beach.  
Mr. and Mrs. Walter S. Jeffers, Sr., Tarpon Springs.  
Mr. and Mrs. R. H. Parnell, Clearwater.  
Pinellas Seminole Woman's Club, Seminole.  
Mrs. Grace Miller, St. Petersburg.  
Dr. B. W. Burtis, Largo.  
Beneficial Finance Co. of Clearwater, Clearwater.  
Mr. and Mrs. Edward Sessions, St. Petersburg.  
Mr. and Mrs. F. N. Miller, St. Petersburg.  
Montgomery Ward, St. Petersburg.  
Mr. C. S. Quick, Clearwater.  
Dr. and Mrs. John M. Callahan, Indian Rocks Beach.  
Mr. and Mrs. Vernon A. Miller, Dunedin.  
Miss Katherine Addams, St. Petersburg.  
Welcome Wagon Club No. 1, St. Petersburg.  
Mr. and Mrs. Edward L. Schaefer, Largo.  
Mr. and Mrs. A. J. Hamren, Holiday.  
Mr. and Mrs. Frank G. Barker, St. Petersburg.  
Needlecrafters of Sun City Center, Sun City.  
Wallace Chemical Company, Tampa.  
Mr. and Mrs. Henry D. Keeler, Tampa.  
Mr. and Mrs. Sidney Wood, Jacksonville.  
The Education and Research Foundation of Florida, Inc., Jacksonville.  
Mr. Richard M. Hoyt, Jacksonville.  
Mr. J. B. Sallas, Jacksonville.  
Florida State DeMolay Association, Jacksonville.  
Mrs. Kay H. Solenberger, Ft. Lauderdale.  
Mr. Roger E. Lindgren, Deerfield Beach.  
Mr. and Mrs. Jesse W. Johnson, Seminole.  
Mrs. E. W. Owens, Jacksonville.

Dr. R. E. Giles, Jacksonville.  
Mrs. O. H. Murray, Tampa.  
Mrs. John C. Jones, St. Petersburg.  
Mr. and Mrs. B. F. Brown, Clearwater.  
Mrs. Norman Sommers, Largo.  
Mr. Sidney I. Smith, Winter Haven.  
Mrs. Sally Augenstern, Orange City.  
Ms. Kathryn McMullen, Venice.  
Mr. Donald F. Knepper, Sarasota.  
Florida State DeMolay Association, Casselberry.  
Mr. and Mrs. Robert T. Porter, Ft. White.  
Mr. Alfred H. Nelson, Bushnell.  
Mr. W. F. Rigell, Punta Gorda.  
Mrs. Jewel Holton, Jasper.  
Mr. Edwin Chester, Atlanta, Georgia.  
Mr. W. Oliver Sinns, Jr., Orlando.  
Ocoee Lions Club, Ocoee.  
Ocoee Jayceettes, Ocoee.  
Ocoee Teecees, Ocoee.

## In Memoriam

(Continued from page 65.)

Mr. and Mrs. Marvis Sundberg, Boca Raton; in memory of Mr. Forrest Hugh Deffendall.

Mrs. Myrtie Lee Smith, Jacksonville; in memory of Mr. Sidney M. Smith.

Mrs. Lawrence T. Stevens, Daytona Beach; in memory of Mr. Lawrence T. Stevens.

Mr. and Mrs. Franklin R. Schmidt, Lake Placid; in memory of Col. Lyle M. Bittinger.

Mr. and Mrs. Champ Tunno, Haines City; in memory of Mr. Nelson B. Stephens.  
Lt. Col. and Mrs. Shelton C. Till, Jacksonville; in memory of Master Keefe Kantack.

Mrs. Nora H. Voorhis, Ft. Myers; in memory of Mr. Virgil H. Voorhis.

Hon. Don Fuqua, Washington, D. C.; Mary and Norman McMillan, Quincy; Mr. and Mrs. Frank M. Harrell, Tallahassee; in memory of Dr. C. Paul Vickers.

Ms. Bonnie B. Watkins, Tampa; in memory of Mr. H. H. Watkins.

Mrs. George M. Wolfe, Sarasota; in memory of Mr. George Martin Wolfe, Jr.

Mr. and Mrs. Harry H. O'Brien, St. Petersburg; Mrs. Joseph A. Devine, St. Petersburg; and Mrs. Thomas O'Daud, Chicago, Illinois; in memory of Mrs. Nellie Welch.

Mrs. R. H. Ward, Steinhatchee; in memory of Mr. Robert Tater.

Sheriff and Mrs. R. W. Weitzenfeld, Bradenton; in memory of Mr. William H. Gaines.

Mr. and Mrs. Sam Wooten, St. Petersburg; in memory of Mr. Patrick Oliver Wooten.

Mrs. Richard F. Warner, Clearwater; in memory of Mr. Charles B. Bennet.

Major and Mrs. Hal Morrison, Largo; Mr. Guy S. Osborn, Clearwater; Mrs. R. J. Hall, Clearwater; and Mrs. John Little, Clearwater Beach; in memory of Mr. D. Minard Shaw.

Mrs. Pearl Caruthers, Mr. and Mrs. Lloyd Heath, Mr. and Mrs. J. E. Caruthers, Lithia; and W. R. Grace & Co., Tampa; in memory of Mr. Jule F. Sumner.



# SUPREME COURT

## CHIEF JUSTICE



THE HON. RICHARD W. ERVIN has been a Justice of The Florida Supreme Court since January 17, 1964. He served as Florida's Attorney General for 15 years, having taken that office on January 4, 1949. Justice Ervin was born January 26, 1905, at Carrabelle, Florida; and was educated in the public schools of Citrus, DeSoto, Leon, Orange and Marion Counties. He was graduated from the College of Law at the University of Florida in

1928 and practiced law in Pinellas, Lee and Putnam Counties. His career of public service includes positions as attorney for the State Road Department, Assistant Attorney General, Secretary of the Florida Railroad Commission, attorney for the Overseas Road and Toll Bridge District and attorney for the Department of Public Safety. In 1951 he was selected by the Junior Chamber of Commerce as the outstanding public official in the state. He is a past president of the National Association of Attorneys General, and previously served as vice president and chairman of the Southern Regional Group of Attorneys General. He is married to the former Frances Baker, of Jacksonville, and they have two children.



THE HON. E. HARRIS DREW, was appointed a Justice of the Florida Supreme Court, August 18, 1952. Served as Chief Justice 1955-56; 1963-65. Other public offices he has held include Town Attorney, Town of Palm Beach; Attorney for Jupiter Inlet District; Attorney for Everglades Drainage District; Member and Secretary, Board of Pilot Commissioners for the Port of Palm Beach; Member, Game and Fresh Water Fish Commission of the State of

Florida. He is a member of Holy Trinity Church of West Palm Beach, Florida, and the following organizations: Masons, American Law Institute; American Judicature Society; Chevalier Legion of Honor of DeMolay; Phi Alpha Delta legal fraternity; Delta Sigma Phi social fraternity. Honors: President, Florida State Bar Association; 1962 Recipient of honorary membership in Gold Key, Florida State University, for outstanding public service; 1962 Recipient of award of Friends of 440 for outstanding contributions in the field of workmen's compensation; Member Awards Jury Freedom Foundation at Valley Forge, 1956-1964. Recipient Ben C. Willard Award from Stetson College of Law, 1967-68. He was born in Fargo, Georgia, October 28, 1903. He is married and his wife's name is Edith Turner Drew. They have one daughter. He attended the public schools of Florida. He received an LL.B degree and also an honorary degree, Doctor of Laws, from Stetson University.





**THE HON. B. K. ROBERTS** has been a Justice of the Florida Supreme Court since July 7, 1949, and served as Chief Justice 1953-54 and July 1, 1961-July 1, 1963. He practiced law in Tallahassee from 1928 to 1949, except for three years in the armed services. He is a past president of the Tallahassee Bar Association, Past Vice President of the Florida Bar Association; member of the Florida, American and Inter-American Bar Associations,

American Law Institute, American Judicature Society, Chairman of the Judicial Council of Florida; member, Executive Committee, National Conference of Chief Justices; also a patron of the International Bar Association; also official court representative at ABA meeting in London 1957, including dedication of Runnymede Memorial; and member ABA team at International Bar Association meetings in Salzburg, Austria, 1960; in Edinburgh, Scotland, 1962; and at Lausanne, Switzerland, 1964. He belongs to the Presbyterian Church and the following organizations: Masons Shrine, Elks, Odd Fellows, Kiwanis Club, American Legion, Newcomen Society of England, Florida Heritage Foundation (Past President), Florida State University Foundation (trustee), and Board of Counselors of Florida Presbyterian College. He was a member of the 1966 Florida Constitution Revision Commission; and was on the awards jury for the Freedoms Foundation at Valley Forge in 1962. He was born in Sopchoppy, Florida, February 5, 1907. He is married and his wife's name is Mary Newman Roberts. They have two children. He was educated in the public schools of Wakulla County and received an LL.B degree from the University of Florida in 1928; LL.D University of Miami, 1954 (honorary).



**THE HON. JOSEPH A. BOYD, JR.**, was elected to the Florida Supreme Court in 1968 and is serving his first term. Other public offices: City Attorney, Hialeah, Florida; County Commissioner in Dade County. Occupation: attorney. Other business or professional experience: real estate salesman, real estate broker, investigator. Military service: U. S. Marine Corps, World War II. Received National Top Hat Award from National Business and Professional Womens

Federation. He is a member of the Baptist Church and the following organizations: American Legion (Past Florida Commander); American, Florida, Dade County and Hialeah-Miami Springs Bar Associations; Hialeah-Miami Springs Chamber of Commerce; V.F.W., Moose, Elks, Lions, P.T.A., Oleeta Masonic Lodge, Mahi Shrine and 40 & 8. He was born at Hoschton, Georgia, November 16, 1916. He is married and his wife's name is Ann. They have five children. He attended Piedmont College, Mercer University and the University of Miami. Received LL.B Degree and Juris Doctor Degree from University of Miami; honorary Doctor of Laws Degree from Piedmont College.



**THE HON. CAMPBELL THORNAL** has been a Justice of the Florida Supreme Court since May, 1955. He was Chief Justice of the Supreme Court from July 1, 1965 to July 1, 1967. Other public offices he has held include City Attorney of Orlando; Florida State Road Board; Florida Turnpike Authority; County Attorney for Orange County. He was a practicing attorney for 25 years in Orlando before becoming a Supreme Court Justice. Military

service: Lieut. USNR World War II. Honors: Phi Kappa Phi, Alpha Kappa Psi, Florida Blue Key, Florida State Gold Key, Order of the Coif, Phi Delta Phi legal fraternity. He is a member of the Methodist Church and the following organizations: The Florida Bar; Executive Council, Conference of Chief Justices; Institute of Judicial Administration; and American Law Institute. He was born in Charleston, South Carolina, October 15, 1908. He is married and his wife's name is Alyce L. Thornal. They have two children. He attended the public schools of Orlando, Florida. Received an LL.B degree from the University of Florida; an LL.D degree (honorary) from Florida Southern College. He is vice chairman of the Board of Trustees of Florida Southern College.



**THE HON. JAMES C. ADKINS, JR.**, was elected to the Florida Supreme Court in 1968 and is serving his first term. Other public offices: Circuit Judge, 8th Judicial Circuit; Judge of Alachua County Court of Record; Assistant State Attorney, 8th Circuit; Assistant Attorney General of Florida. Other business or professional experience: research assistant, Florida Supreme Court; 20 years in general practice of law; Author of Florida Criminal Law and Procedure, Florida Real Estate Law and Procedure, 27 articles in Florida Law and Practice. Military service: honorable discharge, physical disability, U. S. Military Academy, 1936; U. S. Army Infantry in World War II. Honors: James W. Day Award from John Marshall Bar Association at the University of Florida Law College for contributions to legal education, 1966; Good Government Award from Gainesville Jaycees, 1968. He is a member of the Methodist Church and the following organizations: Florida and American Bar Associations; American Judicature Society; American Legion; Phi Delta Phi legal fraternity; Pi Kappa Alpha social fraternity. He was born in Gainesville, Florida, January 18, 1915. He is married and his wife's name is Ethel. They have two children. He was educated in the public schools of Gainesville, Florida; and received an LL.B Degree from the University of Florida in 1938.

cedure, Florida Real Estate Law and Procedure, 27 articles in Florida Law and Practice. Military service: honorable discharge, physical disability, U. S. Military Academy, 1936; U. S. Army Infantry in World War II. Honors: James W. Day Award from John Marshall Bar Association at the University of Florida Law College for contributions to legal education, 1966; Good Government Award from Gainesville Jaycees, 1968. He is a member of the Methodist Church and the following organizations: Florida and American Bar Associations; American Judicature Society; American Legion; Phi Delta Phi legal fraternity; Pi Kappa Alpha social fraternity. He was born in Gainesville, Florida, January 18, 1915. He is married and his wife's name is Ethel. They have two children. He was educated in the public schools of Gainesville, Florida; and received an LL.B Degree from the University of Florida in 1938.





THE HON. VASSAR B. CARLTON was elected to the Florida Supreme Court in 1968 and is serving his first term. Other public offices: elected County Judge of Brevard County in 1941; served until elected Circuit Judge in the former Ninth Circuit in 1954; served continuously as Circuit Judge until elected to the Supreme Court, at which time he was in the 18th Circuit. Born in Alachua County, November 13, 1912. Parents also were native Floridians. At-

tended public schools in Alachua, Polk, Hardee, Hillsborough and Brevard Counties. Was a pre-med student at the University of Florida before transferring to Stetson University as a law student. Received his LL.B Degree from Stetson in 1937 and began the practice of law in Brevard County that year. He is a member of the Baptist Church, Florida Bar Association, York Rite, Shrine and Masonic Lodge (32nd Degree). Two-time recipient of Jaycee Good Government Award; Past President of Cocoa Jaycees; Past Exalted Ruler of Cocoa Elks Club; Past President of Titusville Kiwanis Club. He is married to the former Grace Ramer and they have four daughters.

## FLORIDA'S DISTRICT COURTS OF APPEAL

FIRST APPELLATE DISTRICT — Alachua, Baker, Bay, Bradford, Calhoun, Clay, Columbia, Dixie, Duval, Escambia, Flagler, Franklin, Gadsden, Gilchrist, Gulf, Hamilton, Holmes, Jackson, Jefferson, Lafayette, Leon, Levy, Liberty, Madison, Marion, Nassau, Okaloosa, Putnam, St. Johns, Santa Rosa, Suwannee, Taylor, Union, Volusia, Wakulla, Walton and Washington Counties.

Group A . . . . John T. Wigginton . . . . . Tallahassee  
Group B . . . . Donald Kingery Carroll . . . . . Tallahassee  
Group C . . . . Sam Spector . . . . . Tallahassee  
Group D . . . . John Rawls . . . . . Tallahassee  
Group E . . . . Dewey M. Johnson . . . . . Quincy

SECOND APPELLATE DISTRICT — Charlotte, Citrus, Collier, DeSoto, Glades, Hardee, Hendry, Hernando, Highlands, Hillsborough, Lake, Lee, Manatee, Pasco, Pinellas, Polk, Sarasota and Sumter Counties.

Group A . . . . Robert T. Mann . . . . . Tampa  
Group B . . . . Joseph P. McNulty . . . . . Largo  
Group C . . . . T. Frank Hobson, Jr. . . . . St. Petersburg

Group D . . . . William C. Pierce . . . . . Tampa  
Group E . . . . Woodie A. Liles . . . . . Plant City

THIRD APPELLATE DISTRICT — Dade and Monroe Counties.

Group A . . . . Tillman Pearson . . . . . Miami  
Group B . . . . Richard H. M. Swann . . . . . Miami  
Group C . . . . Charles A. Carroll . . . . . Miami  
Group D . . . . Thomas H. Barkdull, Jr. . . . . Miami  
Group E . . . . Norman Hendry . . . . . Miami

FOURTH APPELLATE DISTRICT — Brevard, Broward, Indian River, Martin, Okeechobee, Orange, Osceola, Palm Beach, St. Lucie and Seminole Counties.

Group A . . . . Spencer C. Cross . . . . . Ocoee  
Group B . . . . John A. Reed, Jr. . . . . Winter Park  
Group C . . . . James H. Walden . . . . . Ft. Lauderdale  
Group D . . . . William C. Owen, Jr. . . . . West Palm Beach  
Group E . . . . David L. McCain . . . . . Fort Pierce

## FLORIDA'S JUDICIAL CIRCUITS

### First

FIRST JUDICIAL CIRCUIT—Escambia, Okaloosa, Santa Rosa and Walton Counties

Circuit Judges . . . . . William Frye, III, Pensacola  
Woodrow M. Melvin, Milton  
Charles A. Wade, Crestview  
Ernest E. Mason, Pensacola  
Ralph M. McLane, Pensacola  
Thos. D. Beasley, DeFuniak Springs  
State Attorney . . . . . Curtis A. Golden, Milton  
Public Defender . . . . . George G. Phillips, Pensacola

### Second

SECOND JUDICIAL CIRCUIT—Franklin, Gadsden, Jefferson, Leon, Liberty and Wakulla Counties

Circuit Judges . . . . . W. May Walker, Tallahassee  
Hugh M. Taylor, Quincy  
Ben C. Willis, Tallahassee  
Guyte P. McCord, Jr., Tallahassee  
State Attorney . . . . . William D. Hopkins, Tallahassee  
Public Defender . . . . . Richard W. Ervin, III, Tallahassee

(Next Page Please)



# FLORIDA'S JUDICIAL CIRCUITS

## Third

THIRD JUDICIAL CIRCUIT—Columbia, Dixie, Hamilton, Lafayette, Madison, Suwannee and Taylor Counties

Circuit Judges . . . . . Samuel S. Smith, Lake City  
Royce Agner, Perry  
State Attorney . . . . . Milo Thomas, Lake City  
Public Defender . . . . . Don Dansby, Perry

## Fourth

FOURTH JUDICIAL CIRCUIT—Clay, Duval and Nassau Counties

Circuit Judges . . . . . Charles A. Luckie, Jacksonville  
John M. McNatt, Jacksonville  
Roger J. Waybright, Jacksonville  
Martin Sack, Jacksonville  
Henry F. Martin, Jr., Jacksonville  
Thomas A. Larkin, Jacksonville  
Gerald Bard Tjoflat, Jacksonville  
Marion W. Gooding, Jacksonville  
Frank H. Elmore, Jacksonville  
Albert W. Graessle, Jr., Jacksonville  
Lamar Winegeart, Jr., Jacksonville  
State Attorney . . . . . T. Edward Austin, Jacksonville  
Public Defender . . . . . Louis O. Frost, Jr., Jacksonville

## Fifth

FIFTH JUDICIAL CIRCUIT—Citrus, Hernando, Lake, Marion and Sumter Counties

Circuit Judges . . . . . W. Troy Hall, Jr., Tavares  
John W. Booth, Bushnell  
D. R. Smith, Ocala  
State Attorney . . . . . Gordon G. Oldham, Jr., Leesburg  
Public Defender . . . . . Robert E. Pierce, Leesburg

## Sixth

SIXTH JUDICIAL CIRCUIT—Pasco and Pinellas Counties

Circuit Judges . . . . . B. J. Driver, Clearwater  
Richard Kelly, Zephyrhills  
Charles M. Phillips, Jr., Clearwater  
Ben F. Overton, St. Petersburg  
Robert E. Beach, St. Petersburg  
Robert L. Williams, St. Petersburg  
William A. Patterson, St. Petersburg  
Clyde M. Kissinger, St. Petersburg  
Mark R. McGarry, Jr., St. Petersburg  
Allen C. Anderson, St. Petersburg  
C. Richard Leavengood, St. Petersburg  
Charles R. Holley, St. Petersburg  
State Attorney . . . . . Clair A. Davis, Clearwater  
Public Defender . . . . . Robert E. Jagger, Clearwater

## Seventh

SEVENTH JUDICIAL CIRCUIT—Flagler, Putnam, St. Johns and Volusia Counties

Circuit Judges . . . . . Howell W. Melton, St. Augustine  
W. L. Wadsworth, Bunnell

James T. Nelson, Daytona Beach  
Robt. H. Wingfield, DeLand  
Horace D. Riegle, Daytona Beach

State Attorney . . . . . Stephen L. Boyles, Palatka  
Public Defender . . . . . Robert P. Miller, Holly Hill

## Eighth

EIGHTH JUDICIAL CIRCUIT—Alachua, Baker, Bradford, Gilchrist, Levy and Union Counties

Circuit Judges . . . . . George L. Patten, Starke  
John J. Crews, Gainesville  
John A.H. Murphree, Gainesville  
State Attorney . . . . . T. E. Duncan, Gainesville  
Public Defender . . . . . Robert A. Green, Jr., Gainesville

## Ninth

NINTH JUDICIAL CIRCUIT—Orange and Osceola Counties

Circuit Judges . . . . . Richard H. Cooper, Orlando  
Murray W. Overstreet, Kissimmée  
Claude R. Edwards, Orlando  
B. C. Muszynski, Orlando  
Parker Lee McDonald, Orlando  
Roger A. Barker, Orlando  
George E. Adams, Orlando  
State Attorney . . . . . Robert Eagan, Winter Park  
Public Defender . . . . . Louis R. Bowen, Jr., Winter Park

## Tenth

TENTH JUDICIAL CIRCUIT—Hardee, Highlands and Polk Counties

Circuit Judges . . . . . A. H. Lane, Bartow  
William K. Love, Lakeland  
J. H. Willson, Bartow  
Gunter Stephenson, Winter Haven  
Clifton M. Kelly, Sebring  
State Attorney . . . . . Glen Darty, Bartow  
Public Defender . . . . . Lee R. Horton, Jr., Lake Wales

## Eleventh

ELEVENTH JUDICIAL CIRCUIT—Dade County

Circuit Judges . . . . . Francis J. Christie, Miami  
William A. Herin, Miami  
Raymond G. Nathan, Miami  
James W. Kehoe, Miami  
Gene Williams, Miami  
George E. Schulz, Miami  
Harvie S. DuVal, Miami  
Thomas E. Lee, Jr., Miami  
James Lawrence King, Miami Beach  
Francis X. Knuck, Hialeah  
Milton A. Friedman, Miami  
Marshall C. Wiseheart, Miami  
Grady L. Crawford, Miami  
J. Fritz Gordon, Miami



# FLORIDA'S JUDICIAL CIRCUITS

Harold R. Vann, Miami  
John J. Kehoe, Miami  
Hal P. Dekle, Miami  
Ralph O. Cullen, Miami  
Harold B. Spaet, Miami  
Henry L. Balaban, Miami  
Jack A. Falk, Miami  
J. Gwynn Parker, Coral Gables  
State Attorney . . . . . Richard E. Gerstein, Miami  
Public Defender . . . . . Robert L. Koepfel, Miami

Joseph P. Metzger, West Palm Beach  
Culver Smith, West Palm Beach  
James C. Downey, West Palm Beach  
Robert S. Hewitt, West Palm Beach  
State Attorney . . . . . Zell Davis, Jr., West Palm Beach  
Public Defender . . . . . Walter N. Colbath, Jr., West Palm Beach

## Twelfth

TWELFTH JUDICIAL CIRCUIT—DeSoto, Charlotte, Collier, Glades, Hendry, Lee, Manatee and Sarasota Counties

Circuit Judges . . . . . Lynn Gerald, Fort Myers  
John D. Justice, Sarasota  
Robert E. Willis, Bradenton  
Harold S. Smith, Naples  
Robert E. Hensley, Bradenton  
Archie M. Odom, Fort Myers  
Lynn N. Silvertooth, Sarasota  
State Attorney . . . . . Frank Schaub, Bradenton  
Public Defender . . . . . Walter R. Talley, Bradenton

## Thirteenth

THIRTEENTH JUDICIAL CIRCUIT—Hillsborough County

Circuit Judges . . . . . Roger D. Flynn, Tampa  
I. C. Spoto, Tampa  
James A. Lenfestey, Tampa  
John G. Hodges, Tampa  
Robert W. Patton, Tampa  
Jas. D. Bruton, Jr., Tampa  
James S. Moody, Tampa  
Oliver C. Maxwell, Brandon  
Neil C. McMullen, Tampa  
State Attorney . . . . . Joseph G. Spicola, Jr., Tampa  
Public Defender . . . . . Robert W. Rawlins, Tampa

## Fourteenth

FOURTEENTH JUDICIAL CIRCUIT—Bay, Calhoun, Gulf, Holmes, Jackson and Washington Counties

Circuit Judges . . . . . Robert L. McCrary, Jr. Marianna  
Joseph W. Bailey, Panama City  
W. L. Fitzpatrick, Port St. Joe  
State Attorney . . . . . J. Frank Adams, Blountstown  
Public Defender . . . . . Virgil Q. Mayo, Blountstown

## Fifteenth

FIFTEENTH JUDICIAL CIRCUIT—Palm Beach County

Circuit Judges . . . . . Hugh MacMillan, West Palm Beach  
James R. Stewart, Jr., West Palm Beach  
James R. Knott, West Palm Beach

## Sixteenth

SIXTEENTH JUDICIAL CIRCUIT—Monroe County

Circuit Judge . . . . . Aquilino Lopez, Jr., Key West  
State Attorney . . . . . Ralph E. Cunningham, Jr., Marathon  
Public Defender . . . . . Tom O. Watkins, Key West

## Seventeenth

SEVENTEENTH JUDICIAL CIRCUIT—Broward County

Circuit Judges . . . . . Otis Farrington, Ft. Lauderdale  
George W. Tedder, Jr., Ft. Lauderdale  
James F. Minnet, Ft. Lauderdale  
O. Edgar Williams, Ft. Lauderdale  
L. Clayton Nance, Ft. Lauderdale  
Stephen R. Booher, Ft. Lauderdale  
Louis Weissing, Ft. Lauderdale  
Lamar G. Warren, Ft. Lauderdale  
Jose A. Gonzalez, Jr., Ft. Lauderdale  
Stewart F. LaMotte, Jr. Ft. Lauderdale  
John H. Moore, II, Ft. Lauderdale  
State Attorney . . . . . Russell B. Clarke, Pompano Beach  
Public Defender . . . . . Philip S. Shailer, Ft. Lauderdale

## Eighteenth

EIGHTEENTH JUDICIAL CIRCUIT—Brevard and Seminole Counties

Circuit Judges . . . . . Roger F. Dykes, Titusville  
Tom Waddell, Jr., Melbourne  
E. Thom Rumberger, Titusville  
Volie A. Williams, Jr., Sanford  
Wm. G. Akridge, Cocoa  
State Attorney . . . . . Abbott M. Herring, Melbourne  
Public Defender . . . . . Robert G. Ferrell, III, Indialantic

## Nineteenth

NINETEENTH JUDICIAL CIRCUIT—Indian River, Martin, Okeechobee and St. Lucie Counties

Circuit Judges . . . . . D. C. Smith, Vero Beach  
Wallace Sample, Ft. Pierce  
C. Pfeiffer Trowbridge, Stuart  
State Attorney . . . . . Charles T. Carlton, Ft. Pierce  
Public Defender . . . . . Irvin Frank, Jr., Ft. Pierce



# U.S. SENATORS



HON. SPESSARD L. HOLLAND, (D) U. S. Senator, was born in Bartow, Florida, on July 10, 1892. He attended elementary and secondary schools in Bartow, was graduated with a Ph.B. (magna cum laude) from Emory College and received his law degree at the University of Florida. He also received an honorary LL.D. from Rollins College, University of Miami, Florida Southern College, Emory University and Florida State University;

D.C.L. from the University of Florida and H.H.D. from the University of Tampa. He served as first elected president of the University of Florida student body and qualified for a Rhodes Scholarship. He is a member of Phi Beta Kappa, Phi Kappa Phi, Phi Delta Phi and Alpha Tau Omega fraternities. He taught in the public schools of Warrenton, Georgia, practiced law in Bartow and served as Polk County Prosecuting Attorney, County Judge, member of the Florida State Senate and Governor of Florida from 1941-1945. He was elected to the United States Senate in 1946, reelected in 1952, 1958 and 1964. He is a member of many important committees in Congress and is serving as a member of the Senate Democratic Steering Committee. He served with Coast Artillery Corps in World War I and as an aerial observer in the Army Air Corps in France and was awarded the Distinguished Service Cross. He is a past president of the University of Florida Alumni Association and a trustee of Emory University, Florida Presbyterian College and Florida Southern College. He is a member of VFW, American Legion, Sons of the American Revolution, Kiwanis, Masons, Shrine, Elks and Saints and Sinners. He is a member of the Methodist Church. He is married and has four children.



HON. EDWARD J. GURNEY, (R) U. S. Senator, was born at Portland, Maine, January 12, 1914, attended the public schools at Skowhegan and Waterville, Maine. He received a B. S. degree from Colby College in 1935; and an LL. B. from Harvard Law School in 1938; he received his LL.M. degree from Duke University Law School in 1948. He is an attorney and was elected to the U. S. House of Representatives in 1962, and reelected in 1964

and 1966. He was elected to the U. S. Senate in 1968. Other public offices include Mayor of Winter Park, Florida; City Commissioner in Winter Park; City Attorney for the City of Maitland, Florida. He is a member of the Congregational Church; Rotary Club, University Club, American Legion, Veterans of Foreign Wars, Reserve Officers Association, Florida Bar, American Bar Association, Winter Park Racquet Club, Harvard Club of Central Florida, Retired Officers Association Military Order of the World Wars, Elks, Alpha Tau Omega, Chamber of Commerce (Former Director). During World War II he served overseas with the 8th Armored Division in France, Luxemburg, Belgium, Holland and Germany; final rank, Lieutenant Colonel. He received the Purple Heart and the Silver Star. He is married and his wife's name is Natalie. They have two children.



# U.S. REPRESENTATIVES

## 1st District



HON. ROBERT L. F. SIKES, (D) U. S. Representative from the FIRST DISTRICT, was born in Isabella, Georgia, on June 3, 1906. He received his B.S. Degree from the University of Georgia, 1926; and his Master's Degree from the University of Florida, 1929. He holds the rank of Maj. Gen., USAR Ret., and was awarded the Legion of Merit. He served in the Florida Legislature, 1937-39 sessions. Elected to Congress in 1940 and currently serving his

15th term. Senior member of the Florida Delegation in Congress. Chairman of the Florida Delegation to Democratic National Convention, 1956 and 1960. Member of Kiwanis; honorary member of Rotary, Lions and Civitan Clubs; Retired Officers Association, and National Association of Supervisors; life member, National Rifle Association; American Federation of Government Employees, United Federation of Postal Clerks; 33rd Degree Mason, KRCC, KCCH, Knights Templar, Shrine, Grotto, Knights of Pythias, Moose, Elks, V.F.W., American Legion, 40 & 8, Military Order World War and ROA. Received National Affairs League's Leadership Award, 1951; Distinguished Service Award, ROA, 1958 & 1966; "Minute Man Hall of Fame" Award, 1964; "Man of the Year" Award, 1967; Governor's Conservation Award, 1960; Guatemalan Order of Merit, 1961; Young Democratic Club's Florida Award, 1961; American Legion Distinguished Service Award, 1962; Navy Times Good Neighbor Award, 1962; Humanitarian Award from Children's Asthma Research Institute, 1963. Vice President and Director of National Rivers and Harbors Congress, 1959 to 1967; Received George Washington Memorial Award, National Rivers & Harbors Congress, 1966; Delegate to World Forestry Conference, Madrid, Spain, 1966; Good Government Award by Pensacola Realty Board, 1966; Defender of Free Enterprise Award by Life Underwriters, 1966; and Honorary State Farmer Award by the Florida Association of Future Farmers of America, 1967; Grand Orator, Florida Masonic Grand Lodge, 1968-69; received Alpha Gamma Rho Alumni Award, 1968, and UPI's Florida Public Service Award, 1968. He holds the record for length of service in Congress from the State of Florida. He is married and has two children.

## 2nd District



HON. DON FUQUA, (D) of Altha, Florida, was elected U. S. Representative from the SECOND DISTRICT, November 6, 1962, and reelected in 1964, 1966 and 1968. He formerly served two terms in the Florida House of Representatives, having been elected in 1958 and 1960 to represent Calhoun County. Military Service: U. S. Army Medical Corps during the Korean War. Honors: Star FFA Dairy Farmer in Florida in 1949; Received American Farmer

Degree in 1952 (highest honor of the National Future Farmers of America); Danforth Scholarship recipient to the

American Youth Foundation 1951-52; Named Outstanding Young Democrat, Third Congressional District, 1959; Selected by the press, radio and TV in the St. Petersburg Times Poll as among the most valuable members of the 1961 session of the Florida Legislature. He is a member of the Blountstown Presbyterian Church and the following organizations: Jaycees, American Legion, Elks, Masons (32nd degree and Knight Templar), Red Cross of Constantine, Royal Order of Jesters, Florida Sheriffs Boys Ranch Board of Trustees, Rodeheaver Boys Ranch Board of Trustees, Shrine, W.O.W., West Florida Cattlemen's Association; Rotary Club, Blountstown. He was born in Jacksonville, Florida, August 20, 1933. He is married and his wife's name is Doris. They have two children. He attended the public schools of Calhoun County, Florida. He received a degree in Agricultural Economics in 1957 from the University of Florida where he was a member of Alpha Gamma Rho social fraternity, and Gamma Sigma Delta honorary agricultural fraternity. He is also a member of Florida Blue Key, Florida State University Gold Key, & Delta Theta Phi. Serves as member of the Science & Astronautics (Space) Committee of the House and on the House Committee on the District of Columbia; named one of the Five Outstanding Young Men in Florida by the Florida Jaycees in 1963.

## 3rd District



HON. CHARLES E. BENNETT, (D) U. S. Representative from the THIRD DISTRICT was born December 2, 1910. He attended Florida public schools, received his law degree at the University of Florida, and holds an Honorary Degree of Doctor of Humanities from the University of Tampa. He practiced law in Jacksonville. He served 58 months in the infantry during World War II, fighting in New Guinea and the Philippines, as the leader of 1,000 guerrillas in Northern Luzon mountain and jungle fighting. He was awarded the Silver Star for gallantry in action and also the Bronze Star. He served as a member of the 1941 Florida House of Representatives from Duval County. He was elected to Congress in 1948, and is serving his 11th consecutive two-year term. He received the Jacksonville Good Government Award for 1952, Freedoms Foundation awards for 1951 and 1955 and was chosen by National Broadcasting Company as "Congressman of the Week" and by the Disabled American Veterans as "Hero of the Month." He is a member of the American Legion, VFW and DAV. He is an elder of the Riverside Christian Church. He is married and has three sons and one daughter. He is the author of "Laudonniere and Fort Caroline" (University of Florida Press, 1964); and of "Settlement of Florida" (University of Florida Press, 1968.) He is a senior member of the powerful House Armed Services Committee, Chairman of the Special Subcommittee on Sea Power, the Real Estate Subcommittee; and member of the C.I.A. Subcommittee. He holds the all-time record in Congress for not missing a roll call vote in 17 years.



## 4th District



HON. WILLIAM V. CHAPPELL, (D), of Ocala, Florida, was elected U. S. Representative from the FOURTH DISTRICT in 1968 and is serving his first term. Other public offices: Marion County Prosecuting Attorney (1950-54); Elected to Florida House of Representatives 1954, 1956, 1958, 1960, 1962 & 1966. (Did not seek reelection in 1964); Speaker of Florida House in 1961-63 session. Won Allen Morris Award for "Most Valuable Member of

1967 Legislature"; also in 1967 voted "Most Effective in Debate". Other business or professional experience: attorney and businessman. Military service: U. S. Navy aviator; presently Captain in U. S. Naval Reserves. He is a member of the Methodist Church and the following organizations: Junior Chamber of Commerce (Past President); Young Democrats (Past Vice President), Masons, Shrine, Lions Club (Past President), Elks, American Legion, Chamber of Commerce; American, Florida and Marion County Bar Associations; American Trial Lawyers Association and Academy of Florida Trial Lawyers. He was born at Kendrick, Florida, February 3, 1922. He is married and his wife's name is Marguerite. They have two sons and two daughters. Education: University of Florida, BA Degree, 1947; LL.B Degree, 1949.

## 5th District



HON. LOUIS FREY, JR. (R) U. S. Representative from the FIFTH DISTRICT, was born in Rutherford, N. J., January 11, 1934. Attended public schools in New Jersey, and was graduated cum laude with additional honors from Colgate University. In 1955 his family moved to Orlando and now own and operate Ferris Printing Co. After moving to Orlando he enlisted in the U. S. Navy. He was honorably discharged in 1958 with the rank

of Lt. jg.; and is now a Lt. Comdr. in the active Naval Reserve. He was graduated from the University of Michigan Law School with honors in 1961. Upon returning to Orlando he served as Assistant County Solicitor of Orange County; and later became General Counsel for the Florida State Turnpike Authority. He was in law partnership with U. S. Senator Ed Gurney, and is presently a partner in the law firm of Mateer, Frey, Young and Harbert. In politics he has served the Republican Party as Orange County Committeeman, State Committeeman, a member of the State Executive Committee, State Treasurer, Chairman of the Florida Federation of Young Republicans, and Assistant General Counsel of the National Federation of Young Republicans. He has also helped to run many political campaigns at the county and state levels. He is a member of St. John Lutheran Church, Winter Park, and the following organizations: Orange County

and American Bar Associations; and Associate Board of the Florida Symphony. He served as director of the Winter Park Youth Center and of the Winter Park Jaycees. He is married to the former Marcia Turner and they have one son and three daughters.

## 6th District



HON. SAM M. GIBBONS, (D) U. S. Representative from the SIXTH DISTRICT, was born at Tampa, Florida, January 20, 1920, and attended public schools in Tampa. He was graduated from the University of Florida with an LL.B. Degree in 1947. He was elected to the U. S. House of Representatives in 1962 and reelected in 1964, 1966 and 1968. In the House of Representatives, he is a member of the Education and Labor Committee as

well as the House Administration Committee. Other public offices held: Florida House of Representatives (Hillsborough County) six years; Florida Senate, four years. Other business or professional experience: attorney (practiced law in Tampa for 15 years). Military service: 20 years active reserve, five of which were served in active reserve of U. S. Army during World War II; paratrooper for 501st Parachute Infantry as member of the 101st Airborne Division. He is a member of the Presbyterian Church. He is married and his wife's name is Martha. They have three children.

## 7th District



HON. JAMES A. HALEY (D) U. S. Representative from the SEVENTH DISTRICT, was born in Jacksonville, Alabama, on January 4, 1899. He attended the University of Alabama. Married Aubrey Ringling. He served as an accountant; general manager of the John Ringling Estate; first vice president and later president of the Ringling Circus; president and director of Ringling Brothers Barnum and Bailey Circus. He served in the U. S. Army in World War I. He

served two sessions in the Florida House of Representatives, 1949 and 1951, representing Sarasota County. He was elected to Congress in 1952 and reelected in 1954, 1956, 1958, 1960, 1962, 1964, 1966 and 1968. He served as Chairman of the Democratic Executive Committee of Sarasota County and as a delegate to the 1952 and 1960 Democratic National Conventions. He is a member of the American Legion, 40 & 8, VFW, Masons, Sons of the American Revolution, and Elks. He is a member of the Methodist Church.



## 8th District



HON. WILLIAM C. CRAMER, (R) U. S. Representative from the EIGHTH DISTRICT, was born in Denver, Colorado, August 4, 1922, and moved to St. Petersburg in 1925. He attended St. Petersburg public schools, St. Petersburg Junior College, University of North Carolina (Phi Beta Kappa) '46; Harvard Law School '48; Doctor of Jurisprudence (Honorary Degree), Univ. of Tampa, 1957. He was elected to Congress in 1954 (the first Repub-

lican since 1875) and reelected in 1956, 1958, 1960, 1962, 1964, 1966 and 1968. Member, House Republican Leadership as Vice-Chairman of GOP Conference. Other public offices held: County Attorney (Pinellas); member of Florida House of Representatives (1950-52) representing Pinellas County; delegate to Republican Conventions, 1952-1960; alternate delegate, 1968. Republican National Committeeman from Florida (1964-1972). Occupation: attorney (member of Ramseur, Bradham, Lyle, Skipper and Cramer law firm, St. Petersburg). Military service: enlisted in Naval Reserve in 1943 and discharged as Lieutenant (j.g.), 1946. Member of the Methodist Church and the following organizations: VFW, American Legion, Amvets, Elks, Moose, Ahepa, Army and Navy Club, Masons, Sigma Chi Fraternity, Phi Alpha Delta Law Fraternity (honorary), and the American, Massachusetts, Florida and St. Petersburg Bar Associations. He is married to the former Alice Janet Jones and they have three sons.

## 9th District



HON. PAUL G. ROGERS, (D) of West Palm Beach, Florida, U. S. Representative from the NINTH DISTRICT, was born in Ocilla, Georgia, on June 4, 1921. He attended Florida public schools and the University of Florida. He is married to the former Rebecca Bell and they have one daughter, Rebecca Laing. He practiced law in West Palm Beach. He served four years as a Field Artilleryman and became a battalion commander during World War

II, earning two battle stars and the Bronze Star Medal. He was elected to Congress in a special election in 1955, and was reelected in 1956, 1958, 1960, 1962, 1964, 1966 and 1968. He is presently serving his 8th term. He was named one of Florida's Most Outstanding Young Men in 1956 and received the Distinguished Service Citation from the Reserve Officers Association in 1958. He served as a member of the Palm Beach Resources Development Board, Chairman of the Palm Beach Heart Association, and on the Board of Governors of the Florida Bar, Jr. Section. He is a member of the Chamber of Commerce and Kiwanis. He is a member of the Methodist Church.

MARCH 1969

## 10th District



HON. J. HERBERT BURKE, (R) of Hollywood, Florida; U. S. Representative from the TENTH DISTRICT, was elected to Congress in 1966 and reelected in 1968. Born in Chicago on January 14, 1913; student at Northwestern University, 1934-35; A.A., Central YMCA College, 1936; LL.B., Kent College of Law, 1940; Honorary Doctorate of Commercial Science, Drake College, 1967; married Evelyn Rose Krumtinger, September 4, 1946;

children—Michele Kathleen, Kelly Ann. Admitted to bar, 1940, Florida bar, 1949; Supreme Court, 1949; practiced in Chicago, 1940-49, associate member of firm Pam, Hurd & Reichmann; practiced in Hollywood, Florida since 1949; senior partner Burke & McMorrough, 1957-59, Burke & Hoffman, 1959—; Director Lincoln Title Insurance Corporation, Chairman of the March of Dimes in South Broward County, 1955; Chairman of the Broward County Heart Fund, 1956, 1958; member of the Advisory Board of Small Business Administration, 1956-60; advisor for the National Rivers & Harbors Congress, 1958. Member Broward County Commission, 1952-66, Chairman, 1956-58; Republican State Committeeman, 1954-58. Served to Captain U. S. Army, 1942-45. ETO. Decorated Purple Heart, Bronze Star Medal; recipient Outstanding Service Medal Heart Association, 1957; Good Government Award, Hollywood Junior Chamber of Commerce, 1964. Member of the Florida, Broward County, Hollywood Bar Associations, National Association Army Judge Advocates, American Legion (past post commander), 40 and 8, V.F.W., D.A.V., Hollywood Chamber of Commerce, Phi Delta Phi. Roman Catholic, Eagle, Elk, Moose, Kiwanian.

## 11th District



HON. CLAUDE PEPPER (D) of Miami, U. S. Representative from the ELEVENTH DISTRICT, was born on a farm near Dudleyville, Alabama, September 8, 1900; attended the public schools at Camp Hill, Ala.; and taught in the public schools at Dothan, Alabama, 1917-1918. Married (Irene) Mildred Webster, of Opp, Alabama. He received an A.B. degree from the University of Alabama in 1921; and an LL.B degree from Harvard Law School in 1924. In-

structor in Law, University of Arkansas, 1924-25; and practiced law in Perry and Tallahassee until elected to the U. S. Senate in 1936. He was reelected to the Senate in 1938 and 1944; and was elected to the U. S. House of Representatives in 1962, 1964, 1966 and 1968. Other public offices include Florida House of Representatives (from Taylor County) 1929-30; Member State Democratic Executive Committee; State Board of Public Welfare; State Board of Law Examiners; and Executive Council of the Florida Bar Associ-



ation. Delegate to Democratic National Conventions, 1940 through 1968. He is a Baptist, Mason, Shriner, Elk, Moose, Kiwanian; Member Phi Beta Kappa, Kappa Alpha, Omicron Delta Kappa, Sigma Upsilon, Phi Alpha Delta, Florida Blue Key. Member of the Dade County, Tallahassee, Miami Beach, Coral Gables, New York City, Florida, American, Inter-American, and International Bar Associations.

## 12th District



HON. DANTE B. FASCELL, (D), Miami, Florida, U. S. Representative from the TWELFTH DISTRICT, was born in Bridgehampton, Long Island, N. Y., on March 9, 1917. He attended public schools in Miami and received his law degree from the University of Miami. He practiced law in Dade County and served as legal attache to the Dade County State Legislative Delegation in 1947. He served in the U. S. Army during World War II, and saw action in the African, Sicilian

and Italian campaigns. He was elected to the Florida Legislature, representing Dade County, in 1950 and was reelected in 1952. He was selected as one of the 10 most outstanding legislators in the 1951 and 1953 Florida legislative sessions, and as one of the Five Outstanding Men in Florida in 1951. He was elected to Congress in 1954 and reelected in 1956, 1958, 1960, 1962, 1964, 1966 and 1968. He is a past president of the Dade County Young Democratic Club, past president of the Miami Junior Chamber of Commerce, and past president of the Italian-American Club. He is a member of the Miami Junior Chamber of Commerce, Lions, American Legion, Military Order of the World Wars, Kappa Sigma Fraternity, and Iron Arrow Society at the University of Miami. He is a member of the Turner, Hendrick, Fascell and Guilford law firm. He is a member of the House Committee on Government Operations (Chairman of its Subcommittee on Legal and Monetary Affairs and a member of the Subcommittee on Government Activities) as well as the Foreign Affairs Committee and its Subcommittee on Inter-American Affairs. He is also Chairman of its International Organizations and Movements Subcommittee. Married the former Jeanne-Marie Pelot, of Arcadia, Florida; three children.

### A GRINDING TASK

FBI Agents recently found a grindstone during the legal search of an apartment occupied by a group of burglars. The grindstone was used by the crooks to judiciously obliterate any marks or other identifying details on their burglary tools—both before and after burglaries.

# Florida's Congressional Districts

**FIRST DISTRICT** — Escambia, Santa Rosa, Okaloosa, Walton, Holmes, Jackson, Washington, Bay and Gulf Counties.

**SECOND DISTRICT** — Liberty, Clay, Gadsden, Leon, Franklin, Wakulla, Jefferson, Madison, Taylor, Levy, Hamilton, Calhoun, Suwannee, Lafayette, Dixie, Columbia, Gilchrist, Alachua, Union, Bradford, Baker, Putnam and Nassau Counties.

**THIRD DISTRICT** — Duval County less the following numbered precincts as the same existed on January 1, 1966: 36-A, 36, 31, 31-A, 31-B, 34-A, 35, 30, 30-A, 29-E, 29-J, 29-K, 28-C, 28-I, 29-H, 29-G.

**FOURTH DISTRICT** — St. Johns, Flagler, Citrus, Hernando, Sumter, Marion, Lake, Volusia, and Seminole Counties; that part of Duval excluded from the Third Congressional District; and the following precincts in Brevard County as the same existed on January 1, 1966: 1, 14, 16, 24 and 36.

**FIFTH DISTRICT** — Orange, Indian River, Osceola, and all of Brevard County except precincts listed in Fourth District.

**SIXTH DISTRICT** — Hillsborough and the following numbered precincts in Polk County as the same existed on January 1, 1966: 4, 5, 8, 9, 17, 54, 55, 56 and 57.

**SEVENTH DISTRICT** — Lee, Charlotte, DeSoto, Hardee, Sarasota, Manatee, and all of Polk County except precincts listed in Sixth District.

**EIGHTH DISTRICT** — Pinellas and Pasco Counties.

**NINTH DISTRICT** — Collier, Palm Beach, Hendry, Martin, St. Lucie, Highlands, Okeechobee, Glades, and the following numbered precincts in Broward County as the same existed on January 1, 1966: 1, 1-A, 1-B, 2, 2-A, 2-B, 2-C, 3, 4, 4-A, 11-A, 11-B, 11-C, 11-D, 11-F, 12-A, 12-B, 12-C.

**TENTH DISTRICT** — Broward County except that part enumerated by precincts in subsection (9), and that part of Dade County included within the following numbered precincts as the same existed on January 1, 1966: 2, 3, 240, 239, 241, 12, 4, 5, 6, 215, 7, 242, 211, 212, 213, 214, 8, 315, 9, 246, 247, 216, 10, 243, 15, 245, 249, 250, 251, 17, 18, 19, 20, 21, 22, 23, 248, 44, 217, 253, 29, 28, 27, 254, 26, 25, 24, 255 and 263.

**ELEVENTH DISTRICT** — A portion of Dade County south of the Tenth District. (Legal description of boundary lines totals almost 500 words and has been deleted from this list.)

**TWELFTH DISTRICT** — Monroe County and those precincts in Dade County lying south of the southern boundary line of the Eleventh Congressional District.

Compiled by Secretary of State's Office



# COUNTY BY COUNTY

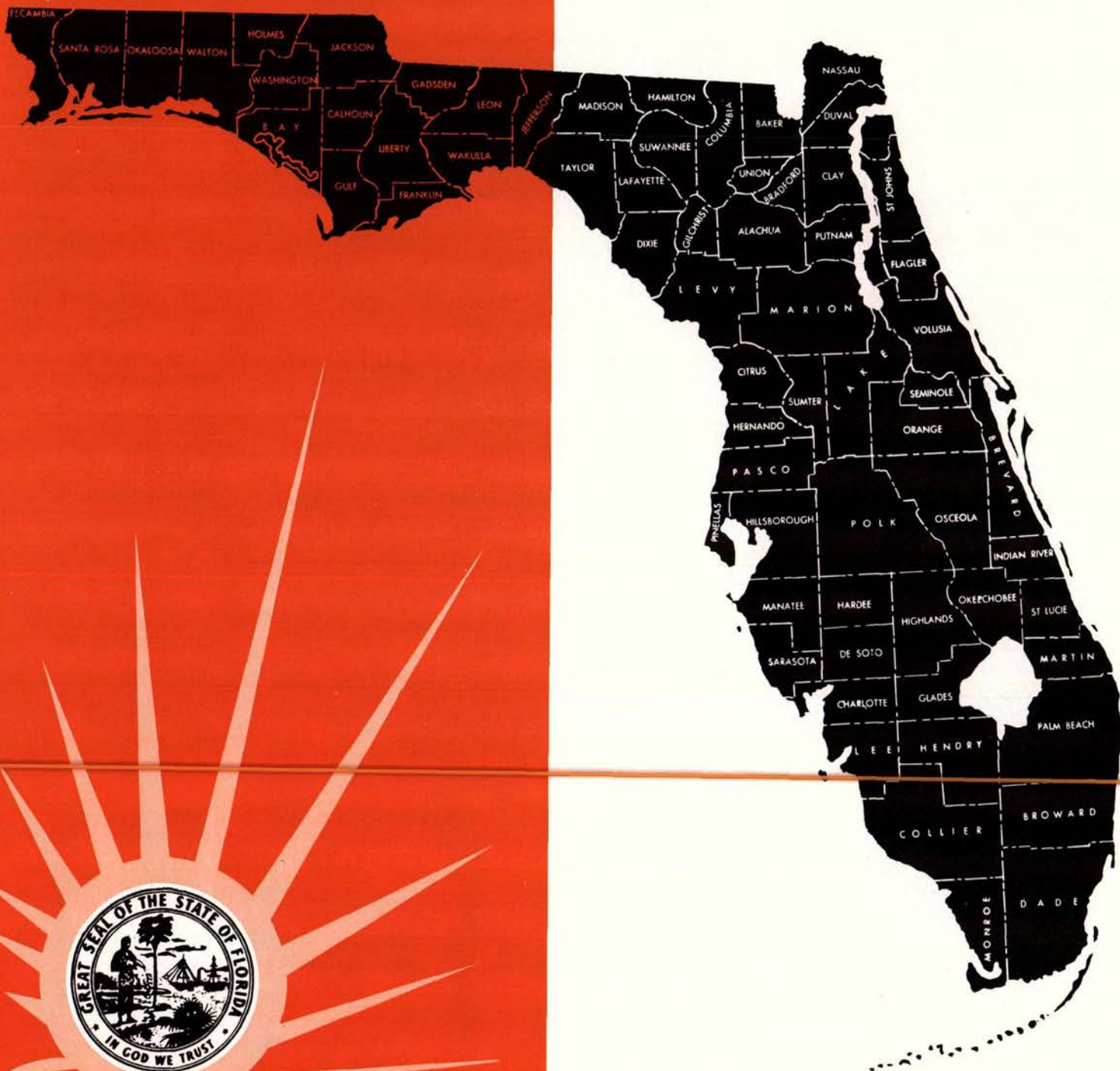

## FLORIDA'S GOVERNMENT

## A DIRECTORY OF COUNTY OFFICIALS

Compiled with the assistance of the Secretary of State's  
Office from information available at date of publication.



## ALACHUA



**ALACHUA COUNTY SHERIFF**  
**JOE M. CREVASSE, JR.**, (Gainesville, Florida) was appointed in 1955 to fill the unexpired term of Sheriff Frank M. Sexton, retired. He was elected Sheriff in 1956; reelected in 1960, 1964 and 1968. Other business or professional experience: Superintendent of Grounds at Florida State University, 1941-44; head of University of Florida's Police and Security System from 1947 until appointment as Sheriff. He is a member of Holy Trinity

Episcopal Church and the following organizations: Masons, Moose, Elks, Woodmen of the World, Rotary Club of Gainesville, Knights of Pythias, Florida Sheriffs Association, Chamber of Commerce and the University of Florida Alumni Association. He is a former president of the Gainesville Boys Club, the Salvation Army, and the Alachua County Riding Horse Association; and a director of The Alachua County Tuberculosis Association. He was born in Tampa, Florida, December 19, 1915. He is married and has two children. His wife's name is Margaret. He was educated in the public

schools of Hillsborough County, Florida. Further education: received a B.S. degree at the University of Florida in 1941 and went on to attain a Master's degree in Agriculture. He is serving as Secretary-Treasurer of the Florida Sheriffs Association. He is also a member of the Florida Police Standards Council.

### OTHER ALACHUA COUNTY OFFICIALS

Judge, Court of Record .....	Ira J. Carter, Jr.
Solicitor, Court of Record .....	A. Z. Adkins, Jr.
County Judge .....	John L. Connell
Public Defender .....	R. A. Green, Jr.
Juvenile Court Judge .....	John L. Connell
Clerk of Circuit Court .....	J. B. Carmichael
Tax Assessor .....	J. Pierce Smith
Tax Collector .....	Shellie McKinney
School Superintendent .....	William S. Talbot
Supervisor of Elections .....	Alma K. Bethea

### COUNTY SCHOOL BOARD

H. Dale Smith  
 T. E. Simmons  
 Walter G. Ebling  
 Ben Samuels  
 W. F. Enneking

### COUNTY COMMISSIONERS

Ralph W. Cellon, Jr.  
 Edwin B. Turlington  
 Jack Durrance  
 G. M. Davis  
 James S. Martin

## BAKER



**BAKER COUNTY SHERIFF**  
**PAUL T. THRIFT**, (Macclenny, Florida) was elected in 1966 for a two-year term, and was re-elected in 1968 for a four-year term. He served as Macclenny City Commissioner for four years and Baker County Commissioner for four years. Prior to his election he was a retail grocer for 21 years. He served four years with the U. S. Army during World War II in the European Theatre of Operation. He received three battle stars. He is

a member of the Baptist Church and the following organizations: Florida Sheriffs Association, Lions Club, American Legion and Masons. He was born in Moniac, Georgia, on August 4, 1916. He is married and has three children. His wife's name is Willa Mae. He was educated in the public schools of St. George, Georgia. Further education: Florida Law Enforcement Academy.

### OTHER BAKER COUNTY OFFICIALS

County Judge .....	B. R. Burnsed
Juvenile Court Judge .....	B. R. Burnsed
Clerk of Circuit Court .....	Joe Dobson
Tax Assessor .....	L. W. Doublerly
Tax Collector .....	T. J. Raulerson
School Superintendent .....	Alan Harvey
Supervisor of Elections .....	Johnney Lauramore

### COUNTY SCHOOL BOARD

Mrs. Mary Estelle Ferry  
 Violet S. Dobson  
 William M. Knabb  
 J. C. Lyons, Jr.  
 Betty June Raulerson

### COUNTY COMMISSIONERS

Roy H. Harvey  
 E. L. Yarbrough  
 Claudell Walker  
 Wassie Fish  
 G. N. Kirkland

### TITLE UNHEEDED

During the search of a suspect's home, an officer listened patiently while the man loudly protested that there were no firearms in his residence.

The suspect was much less vociferous when the policeman took a large lawbook entitled "The Law of Negligence" from a bookshelf. The book had been hollowed out to hide a revolver. The hiding place might have gone unnoticed had the criminal not been negligent in cutting out one side of the book which bulged when the revolver was placed inside.



## BAY



**BAY COUNTY SHERIFF M. J. (DOC) DAFFIN** (Panama City, Florida) was first elected sheriff in November, 1952 and is currently serving his sixth term. He was formerly engaged in the men's clothing business in Panama City, and the wholesale meat business. He is the owner of Daffin's Style Shop, Panama City. He was also connected with the Personnel Department of W. D. Jennison & Sons at Tyndall Field. During World War II he served in the U. S. Army

Air Force in Africa, Corsica and Italy from 1942 to 1945. He is a Baptist, Mason, Shriner, Elk, Moose; also a member of the Florida Sheriffs Association, American Legion, V.F.W. and D.A.V. He is a charter member of the Kiwanis Club and a member of the St. Andrews Bay Yacht Club. He was born at Millville, Bay County, Florida, February 24, 1902. He was educated in the public schools of Bay County, Florida,

and attended the University of Florida from 1919 to 1921. He has served on the Florida Sheriffs Association Board of Directors and is presently chairman of the Florida Sheriffs Boys Ranch Board of Trustees.

### OTHER BAY COUNTY OFFICIALS

County Judge .....	Joseph I. Mathis
County Prosecutor .....	Clinton E. Foster
Juvenile Court Judge .....	Joseph I. Mathis
Small Claims Court Judge .....	J. R. Hansford
Clerk of Circuit Court .....	Bruce Collins
Tax Assessor .....	Gerald Conrad
Tax Collector .....	Donnell Brookins
School Superintendent .....	Thomas C. Todd
Supervisor of Elections .....	Gladys A. Chapman

### COUNTY SCHOOL BOARD

A. Crawford Mosley  
Ann D. Cook  
Charles E. Collins  
Deane Bozeman  
James M. Mowat

### COUNTY COMMISSIONERS

George B. Gainer  
Ira L. Hill  
Isaac W. Byrd  
Sylvester Delaney  
Wilmont Pete Edwards

## BRADFORD



**BRADFORD COUNTY SHERIFF P. D. REDDISH** (Starke, Florida) was originally elected Sheriff in 1948 and is currently serving his sixth term. Other public offices he has held include County Commissioner from 1939 through 1948 and School Trustee for eight years. Other business or professional experience: general farming and livestock raising. He is a member of the Primitive Baptist Church and the Florida Sheriffs Association. He was

born in Bradford County, Florida on September 15, 1909. He is married and has seven children. His wife's name is Ruth. He was educated in the public schools of Bradford County. He has served as a member of the Florida Sheriffs Association

Board of Directors; and is the immediate Past President of the Association.

### OTHER BRADFORD COUNTY OFFICIALS

County Judge .....	Theron A. Yawn, Jr.
Juvenile Court Judge .....	Theron A. Yawn, Jr.
Clerk of Circuit Court .....	Charles A. Darby
Tax Assessor .....	Gene Long
Tax Collector .....	J. R. Kelly
School Superintendent .....	Thomas L. Casey, Jr.
Supervisor of Elections .....	Jeneva M. Flynn

### COUNTY SCHOOL BOARD

Hiram W. Bennett  
Seeber D. Goodman  
H. A. Lawson  
Charles Sawyer  
Rodney P. Hall

### COUNTY COMMISSIONERS

D. L. (Dave) Shuford  
James M. Norman  
Ralph P. Bryan  
Mrs. Jessie R. Chastain  
Z. W. Hamilton

## BREVARD



**BREVARD COUNTY SHERIFF LEIGH S. WILSON** (Titusville, Florida) was elected Sheriff in 1962 to serve the two unexpired years of the late Sheriff Jimmy Dunn's term; and reelected in 1964 and 1968 for full 4-year terms. He has had 31 years of law enforcement experience, including 20 years with the New York City Police (17 of these as a detective) and 5-1/2 years as Chief of Police of Melbourne Beach, Florida. He was named to the Honor Le-

gion of the New York City Police and received two citations for outstanding service. He is a member of the Presbyterian Church, Masons, and Shrine, and the Florida Sheriffs Association. He was born in Brooklyn, New York, April 4, 1909. He is married and his wife's name is Elizabeth. They have two sons. He attended the public schools of Brooklyn, N.Y. Further education: Delehanty Police Training Institute, New York City Police Academy, Police College of New York City and various F. B. I. courses. He is a member of the Florida Police Standards Council.

CONTINUED ON NEXT PAGE.



## OTHER BREVARD COUNTY OFFICIALS

Judges, Court of Record ..... Cecil R. Rosier and  
Joseph A. Cowart, Jr.  
County Judge ..... Virgil B. Conkling  
County Solicitor ..... David M. Porter  
Juvenile Court Judge ..... Virgil B. Conkling  
Magistrate's Court Judges ..... Robert B. McGregor  
and A. J. Hosemann  
Clerk of Circuit Court ..... Curtis R. Barnes  
Tax Assessor ..... Clark Maxwell

Tax Collector ..... Rudy Underdown  
School Superintendent ..... B. Frank Brown  
Supervisor of Elections ..... James Harold Boyd

## COUNTY SCHOOL BOARD

Elizabeth K. Dent  
Clark Maxwell, Jr.  
Anna Rose T. Keegan  
S. K. Baker, Jr.  
G. W. Hedman

## COUNTY COMMISSIONERS

Andrew J. Hurst  
George J. King, Jr.  
Richard B. Muldrew  
Lee Wenner  
Hugh Macauley Evans

# BROWARD



BROWARD COUNTY SHERIFF EDWARD J. STACK (Ft. Lauderdale, Florida) was elected Sheriff in 1968 and is currently serving his first term. Other public offices he has held include: Commissioner-Mayor of Pompano Beach; Member of Florida Development Commission since August, 1967; and State Chairman for Nixon-Agnew. At the time of his election as Sheriff he was in the hotel and real estate business. Other business or professional experience: Attorney. He served in the Coast

Guard from 1941 to 1946, during which time he was Navigator of the Troop Transport, USS Admiral Hughes; and Commanding Officer of the USS Pueblo (not the ship being held by North Korea). He is State Chairman of Americans for Constitutional Action. He is a member of the Roman Catholic Church and the following organizations: Florida Sheriffs Association, American Legion, Elks, Kentucky Colonels, Kiwanis and the New York Bar Association. He was born in Bayonne, New Jersey, on April 29, 1910. He is married and has 2 children. His wife's name is Jean. He was educated in the public schools of Brooklyn, New York. Further Education: University of Pennsylvania Law School, LLB; Lehigh University, BA; Columbia University, MA, Public Law & Government.

## OTHER BROWARD COUNTY OFFICIALS

Judges, Court of Record ..... John G. Ferris,  
E. Summers Sheffey, Humes Truitt Lasher,  
James Reasbeck, Nels Pearson, Robert W. Tyson,  
William Clayton Johnson, Russell E. Seay, Jr.  
Clerk, Court of Record ..... Clyde L. Heath  
Solicitor, Court of Record ..... James W. Geiger  
County Judges ..... George Richardson, Jr.,  
and Joe Easthope  
Juvenile Court Judges ..... Richard Alan Radis,  
Franklin Orlando, John A. Miller  
Small Claims Court Judges ..... Mildred S. Akerman,  
Lawrence Meyer, Stanton S. Kaplan  
Clerk of Circuit Court ..... Jack Wheeler  
Tax Assessor ..... William Markham  
Tax Collector ..... W. H. Meeks, Jr.  
School Superintendent ..... William T. McFatter  
Supervisor of Elections ..... Jane Carroll

## COUNTY SCHOOL BOARD

W. Samuel Tucker, Jr.  
Wilson C. Atkinson  
Ferguson E. Peters  
Laura C. Jones  
H. Don Moore

## COUNTY COMMISSIONERS

R. S. Whalen  
J. W. Stevens  
F. R. Humphries  
Earle R. Kraft  
Robert B. Barkelew

# CALHOUN



CALHOUN COUNTY SHERIFF W. C. REEDER (Blountstown, Florida) was originally elected Sheriff in 1956 and is currently serving his fourth term. Occupation at the time he was elected Sheriff: employed by the Florida Game and Fresh Water Fish Commission. Other business or professional experience: He served as deputy sheriff for three years. Military service: three and a half years with the U. S. Army with a year and a half overseas. He is a

member of the Baptist Church and the Florida Sheriffs Association. He is currently serving on the Florida Sheriffs Boys Ranch Board of Trustees. He was born in Clarksville, Florida, on July 29, 1921. He is married and has one child.

His wife's name is Estelle. He was educated in the public schools of Calhoun County, Florida.

## OTHER CALHOUN COUNTY OFFICIALS

County Judge ..... J. L. Godwin  
Juvenile Court Judge ..... J. L. Godwin  
Small Claims Court Judge ..... R. B. McDonald  
Clerk of Circuit Court ..... James A. Peacock, Jr.  
Tax Assessor ..... Emory Bridges  
Tax Collector ..... W. A. Ray  
School Superintendent ..... Howard Johnson  
Supervisor of Elections ..... Mrs. Lucille Aultman

## COUNTY SCHOOL BOARD

Raymond Branton  
Ralph R. Attaway  
Artie Hall  
William D. Price  
Bill Peacock

## COUNTY COMMISSIONERS

Grady Burkett  
James M. Dillard  
E. G. Shelton  
Mrs. Nadine H. Stone  
D. M. Cox



## CHARLOTTE



**CHARLOTTE COUNTY SHERIFF JOHN PRESTON (JACK) BENT** (Punta Gorda, Florida) was appointed in June, 1967 to fill the unexpired term of Sheriff Richard Stickley, and elected to a four-year term in November, 1968. At the time of his appointment he was an investigator for the Florida Forest Service. Other business or professional experience: Florida Highway Patrol, five years; and Deputy in Sarasota County Sheriff's Department, three years.

He also served in the United States Air Force from 1955 to 1959. He is a member of the Port Charlotte Methodist Church and the following organizations: Masons, Kiwanis Club, Elks Club, and Florida Sheriffs Association. He was born in Peterborough, New Hampshire, February 13, 1937. He is married and has one son. His wife's name is Carol.

He was educated in the public schools of Milton, Massachusetts. Further education includes: special law enforcement training at the Florida Highway Patrol Training School; the Florida Law Enforcement Academy, in Tallahassee; and F. B. I. Training Sessions.

### OTHER CHARLOTTE COUNTY OFFICIALS

County Judge ..... John T. Rose, Jr.  
County Prosecutor ..... D. Frank Smoak, Jr.  
Juvenile Court Judge ..... John T. Rose, Jr.  
Clerk of Circuit Court ..... J. T. Lawhorne  
Tax Assessor ..... Claude Roberts  
Tax Collector ..... Mrs. E. B. Yeager  
School Superintendent ..... James Longstreth  
Supervisor of Elections ..... Mrs. Jack "Tosie" Hindman

### COUNTY

### COUNTY SCHOOL BOARD COMMISSIONERS

Paul Giroux	Robert K. South
Donald Birrell	Haywood W. Conover
Floyd L. Pfeiffer	Howard V. Barr
Claire Reilly	William H. Ehrenfeld
Donald J. Harris	Maurice H. Bigelow

## CITRUS



**CITRUS COUNTY SHERIFF BURTON R. QUINN** (Inverness, Florida) was originally elected Sheriff in 1952 and is currently serving his fifth term. Military service: Member of the 32nd Infantry Division during World War II and served in the Philippines and Japan for eighteen months. Honors: Holds the Combat Infantry Badge, APTO Medal, Army Occupation Ribbon, Good Conduct Medal and Philippine Liberation Ribbon with one Bronze Star. He is

a member of the Methodist Church and the following organizations: American Legion, V.F.W. and the Florida Sheriffs

Association. He was born in Inverness, Florida, on June 8, 1921. He was educated in the public schools of Citrus County, Florida.

### OTHER CITRUS COUNTY OFFICIALS

County Judge ..... James E. Nick Connor  
Juvenile Court Judge ..... James E. Nick Connor  
Clerk of Circuit Court ..... Walter Connors  
Tax Assessor ..... Edgar E. Tolle, Jr.  
Tax Collector ..... E. Van Anderson  
School Superintendent ..... Roger Weaver  
Supervisor of Elections ..... Mrs. Wilma Anderson

### COUNTY

### COUNTY SCHOOL BOARD COMMISSIONERS

Horace Allen	Ralph Rooks
M. F. Zellner	W. Harvey Hornig
Richard Kaufman	Ronald L. Dumas
Wayne Rolph	Carroll E. Cason
John F. Hodgkins	Wilbur H. Langley, Sr.

## CLAY



**CLAY COUNTY SHERIFF JENNINGS MURREE** (Green Cove Springs, Florida) was elected Sheriff in 1964 and reelected to a second term in 1968. Occupation at the time he was elected Sheriff: Cattleman. Military service: two years in the U. S. Army, 1945 and 1946; Honors: Army of Occupation Medal and World War II Victory Medal. He is a member of the Baptist Church and the following organizations: Shrine, Masons (32nd degree Scottish

Rite), Elks, Moose, V.F.W., Florida Sheriffs Association and Florida Cattlemen's Association. He was born in Green Cove Springs, Florida, October 14, 1925. He is married and has two children. His wife's name is Georgia. He was educated in the public schools of Green Cove Springs, Florida,

MARCH 1969

and attended courses at the Florida Law Enforcement Academy. He is a member of the Florida Sheriffs Boys Ranch Board of Trustees and the Florida Sheriffs Association's Board of Directors.

### OTHER CLAY COUNTY OFFICIALS

County Judge ..... Thomas J. Rivers  
Juvenile Court Judge ..... Thomas J. Rivers  
Small Claims Court Judge ..... James Norton  
Clerk of Circuit Court ..... George L. Carlisle  
Tax Assessor ..... Louise G. Smith  
Tax Collector ..... E. Wayne Geiger  
School Superintendent ..... Jesse P. Tynes, Jr.  
Supervisor of Elections ..... Samuel D. Saunders

### COUNTY

### COUNTY SCHOOL BOARD COMMISSIONERS

Robert M. Paterson	Homer L. Newell
R. T. Lovorn	Elbert D. Saunders
Louise Knowles	Olin S. Howard, Jr.
J. Glenn Allred	O. J. Murrhee
Leon A. Baxley	L. H. Lancaster



## COLLIER



**COLLIER COUNTY SHERIFF** E. A. DOUG HENDRY (Naples, Florida) was originally elected sheriff in 1956 and is currently serving his fourth term. He served for four years as a Collier County deputy sheriff and as a policeman for the Ft. Myers and Naples Police Departments prior to becoming Sheriff. Military service: Served with the 5th Infantry Division of the Third Army. He is a member of the Methodist Church and the following or-

ganizations: National Sheriffs Association, Masonic Lodge, Florida Sheriffs Association. He is past president of the Florida Chapter of FBI Academy Associates. He was born in Ft. Myers, Florida, on May 13, 1924. He is married and has three children. His wife's name is Margie Ruth. He was educated in the public schools of Ft. Myers, Florida

and is a graduate of the FBI Academy. He is serving as a member of the Florida Sheriffs Boys Ranch Board of Trustees.

### OTHER COLLIER COUNTY OFFICIALS

County Judge ..... Richard M. Stanley  
County Prosecutor ..... James H. McConnell  
Juvenile Court Judge ..... Richard M. Stanley  
Small Claims Court Judge ..... Lynn D. Hixon  
Clerk of Circuit Court ..... Margaret T. Scott  
Tax Assessor ..... Sam J. Colding  
Tax Collector ..... A. P. Ayers  
School Superintendent ..... John R. Murphy  
Supervisor of Elections ..... Edna Cribb Santa

### COUNTY SCHOOL BOARD

Robert Bianchi  
Bruce Boynton, II  
Joy B. Carter  
Lillian Miller  
Doyle E. Kopp

### COUNTY COMMISSIONERS

A. C. Hancock  
Lester Whitaker, Sr.  
Jack Kurke  
Clifford W. Wenzel  
Ewell F. Moore

## COLUMBIA



**COLUMBIA COUNTY SHERIFF** HARRY J. SPRADLEY, (Lake City, Florida) was elected to the office of Sheriff in November, 1968, and is currently serving his first term. At the time of his election he was Chief Deputy Sheriff of Columbia County, a position he held for 13 years. Other business or professional experience includes 15 years with Naval Stores Operations and 15 months with Lake City Police Department. He is a member

of the First Methodist Church and the following organizations: W.O.W.; Elks; Florida Sheriffs Association; Florida Peace Officers Association, Inc.; and the Columbia County Quarterback Club. He was born in Lake City, Florida, September 23, 1916. He is married and has 4 children. His wife's name

is Katie Lee. He was educated in the public schools of Lake City, Florida. He has also taken numerous courses in Law Enforcement offered by Lake City Junior College and Forest Ranger School.

### OTHER COLUMBIA COUNTY OFFICIALS

County Judge ..... Terry McDavid  
County Attorney ..... William J. Haley  
Juvenile Court Judge ..... Terry McDavid  
Clerk of Circuit Court ..... W. E. Crews  
Tax Assessor ..... Theo J. Kirby  
Tax Collector ..... Alvin C. Hosford  
School Superintendent ..... Silas Pittman  
Supervisor of Elections ..... Ethel MacDonald

### COUNTY SCHOOL BOARD

Alex H. Stevens  
John H. Deas, Jr.  
David Maxwell  
H. C. Pope  
D. D. Weiffenbach

### COUNTY COMMISSIONERS

J. B. Hunter  
Clifton J. Little  
Robert W. Capell  
Cline Feagle  
Robert F. Bedenbaugh

## DADE



**DADE COUNTY DIRECTOR OF PUBLIC SAFETY** E. WILSON PURDY was appointed to succeed Sheriff T. A. Buchanan after the voters of Dade County, on November 8, 1966, voted to abolish the office of Sheriff and transfer the powers and functions of the office to the appointed County Manager. This action, which was taken under the county's Metro Government Charter, gave the County Manager authority to delegate his law enforcement

powers to a "suitable person or persons" and he subsequently named Mr. Purdy as the county's chief law enforcement officer. The public and press frequently refer to him as both Director of Public Safety and Sheriff. A career law enforcement officer, Mr. Purdy was an agent with the FBI for 12 years; St. Petersburg Police Chief, 1958-63; and Commissioner of the Pennsylvania State Police, 1963-66. Other professional experience includes: faculty member, St. Petersburg Junior College (in the Police Administration curriculum); faculty member, Michigan State University, School of Police Administration, 1966; Director of Public Safety and Public Relations, U. S. Industries, Inc., Fort Custer, Michigan. Military service: 1942-46, Military Police, Rank of Captain. He is a member of the Christian Science Church and the following organizations: International Association of Chiefs



of Police, National Advisory Council of the National Institute of Police Community Relations, Rotary Club of Miami, National Council on Crime and Delinquency, Advisory Council of Travelers Research Center, Inc., and American Association of Junior Colleges. He was born in Michigan, April 24, 1919. He is married and has three children. His wife's name is Jane. He holds a BS Degree in Police Administration from Michigan State University.

#### OTHER DADE COUNTY OFFICIALS

Judges, Civil Court of Record . . . Boyce F. Ezell, Jr., John R. Blanton, James Hix Earnest, Leland B. Featherstone, John (Red) Lake  
Judges, Criminal Court of Record . . . . . Carling H. Stedman, Edward S. Klein, Jack M. Turner, Paul Baker  
Clerk, Criminal Court of Record . . . . . J. F. McCracken  
County Judges . . . . . W. F. Blanton, Frank B. Dowling, George T. Clark  
Juvenile Court Judges . . . Donald E. Stone, Sidney M. Weaver  
Mrs. Dixie Herlong Chastain

Small Claims Court Judges . . . . . James S. Rainwater, Sidney L. Segall, Morton L. Perry  
Clerk of Circuit Court . . . . . E. B. Leatherman  
Tax Assessor . . . . . W. Wirt Culbertson  
Tax Collector . . . . . Robert Overstreet  
School Superintendent . . . . . Dr. E. L. Whigham  
Supervisor of Elections . . . . . Martin Braterman

#### COUNTY SCHOOL BOARD

William Lehman  
Mrs. Helene J. Vosloh  
G. Holmes Braddock  
Ben J. Sheppard  
Anna Brenner Meyers  
Ethel Koger Beckham  
Crutcher Field Harrison

#### COUNTY COMMISSIONERS

Charles F. Hall  
Harold A. Greene  
Earl J. Carroll  
Ben Shepard  
Thomas D. O'Malley  
Alexander S. Gordon  
Arthur H. Patten, Jr.  
E. M. Starnes  
R. Hardy Matheson

## DeSOTO



DESOTO COUNTY SHERIFF FRANK E. CLINE (Arcadia, Florida) was elected in 1966 and is currently serving his second term. He served as a Deputy Sheriff for nine years prior to his election. Other business or professional experience: Former Florida Highway Patrolman and City Policeman; Vice-President of Frank Cline Tractor Service. He is a member of the Calvary Baptist Church and belongs to the following organizations: Florida Sheriffs Association, Peace

River Lodge No. 66 F & AM; Arcadia Elks Lodge; American Legion; Knights Templar Masonic Bodies; and Arcadia Fire Department. He was born in Arcadia, Florida, on November

3, 1930. He is married and has four children. His wife's name is Donna Jo. He was educated in the public schools of Arcadia, Florida.

#### OTHER DESOTO COUNTY OFFICIALS

County Judge . . . . . Vincent T. Hall  
County Prosecutor . . . . . William W. Dishong  
Juvenile Court Judge . . . . . Vincent T. Hall  
Clerk of Circuit Court . . . . . Leslie E. Avant  
Tax Assessor . . . . . Margaret McAnly  
Tax Collector . . . . . Quitman Brown  
School Superintendent . . . . . Charles O. Weaver  
Supervisor of Elections . . . . . David Thornton

#### COUNTY SCHOOL BOARD

William R. Barnwell  
Joe Mottashed  
James Westberry  
Robert Bevis  
Howard E. Sorrells

#### COUNTY COMMISSIONERS

Harold D. Garner  
Donald S. McKay  
William R. Avant  
George W. Proctor  
R. L. (Bob) Wertz

## DIXIE



DIXIE COUNTY SHERIFF AL PARKER (Cross City, Florida) was originally elected Sheriff in 1956 and is currently serving his fourth term. Other business or professional experience: former owner and publisher of the Dixie County Advocate. Military service: Served in the U. S. Army from July, 1942 until February, 1946, 39 months of which was in Military Police work. He is a member of the following organizations: Dixie County Chamber of Commerce, Ameri-

can Legion, Woodmen of the World, and Dixie County Farm Bureau. He was born in Cross City, Florida, on October 17, 1912. He is married and his wife's name is L. V. Parker.

He was educated in the public schools of Dixie County, Florida.

#### OTHER DIXIE COUNTY OFFICIALS

County Judge . . . . . Ike C. Harmon  
Juvenile Court Judge . . . . . Ike C. Harmon  
Small Claims Court Judge . . . . . E. P. Greene  
Clerk of Circuit Court . . . . . Cauley C. Copeland  
Tax Assessor . . . . . Hal Chewning  
Tax Collector . . . . . Grady Hires  
School Superintendent . . . . . H. F. Jones, Sr.  
Supervisor of Elections . . . . . Melba Lee Underhill

#### COUNTY SCHOOL BOARD

Earl Allen  
C. C. Johnson, Jr.  
J. D. Cannon  
Gene Van Aernam  
Roscoe Hurst

#### COUNTY COMMISSIONERS

C. W. "Johnny" Stephenson  
Niven Keen  
E. R. "Buddy" Sheppard  
Edward R. Osteen  
John Obe Osteen



## DUVAL



**SHERIFF DALE G. CARSON** (Consolidated City of Jacksonville, Florida) was originally appointed Sheriff in 1958; elected for a four-year term in 1960 and reelected in 1964 and 1967. Occupation at the time he was elected Sheriff: Agent for the Federal Bureau of Investigation. Other experience: Member, Columbus, Ohio, Police Department; detective for the B & O Railroad. Military service: World War II overseas, in the U. S. Army. He is a member of

the Presbyterian Church and the Boys Service Council; Executive Board of Gator Bowl Association; National Sheriffs' Association; Florida Sheriffs Association; Florida Peace Officers Association; Duval County Lodge, Fraternal Order of Police; Shrine (Morocco Temple); V.F.W., and American Legion. He is a member of the Police Standards Council Board. He was born in Amsterdam, Ohio, on January 16, 1922. He is married and has three children. His wife's name is Doris. He received his degree in criminology from Ohio State University in 1949. He formerly served as a member of the Florida Sheriffs Association Board of Directors; and the Florida Sheriffs Bureau Administrative Board. In 1964 the Jacksonville Junior Chamber of Commerce selected him for its annual "Good Government Award." He also received Good Government Award of 1967 from Arlington Civitan Club. He is currently a member of the Florida Sheriff Boys Ranch Board of Trustees, and is co-chairman of the Sheriffs Association's Legislative Committee. On October 1, 1968, he became the chief law enforcement officer in a new local government structure that consolidated Duval County and the City of Jacksonville.

### OTHER OFFICIALS

#### CONSOLIDATED CITY OF JACKSONVILLE (Duval County)

Mayor ..... Hans G. Tanzler, Jr.  
Municipal Court Judges ..... John E. Santora, Jr., and  
Ambrose Olliff

County Judges ..... McKenney J. Davis and Page Haddock  
Criminal Court of Record Judges ..... William T. Harvey,  
A. Lloyd Layton and Warren A. Nelson  
Juvenile Court Judges ..... Major B. Harding and  
Gordon A. Duncan  
Small Claims Court Judges .. Cliff Sheppard & John T. Trekel  
Clerk of Circuit Court ..... S. Morgan Slaughter  
Clerk of Criminal Court of Record ..... John P. King  
Justices of the Peace R. D. Pendarvis, Jr., Dorsey J. Motes, Jr.,  
Jesse H. Leigh, William S. Gufford, Edward P. Westberry,  
Genevieve K. Medlock, Dorcas B. Drake, Gordon H.  
Poppell and Hugh J. Grainger, Jr.  
Constables .... Niles A. Keen, Emory V. Roberts, Lonnie A.  
Sikes, C. H. (Chuck) Franks, James M. Roberts,  
George H. Brown, Jr., Harry B. Sands, William Shellman  
and W. T. (Bill) Woodward.  
Tax Assessor ..... Robert A. Mallard  
Tax Collector ..... H. S. Albury  
Supervisor of Elections ..... Harry M. Nearing  
School Superintendent ..... Dr. Cecil Hardesty

### SCHOOL BOARD

Robert R. Storey  
Cecil H. Jones  
C. C. McAllister  
William E. Carter

Martinez Baker  
Charles Bassett  
Don Wells

### COUNCILMEN

Jake M. Godbold  
Joe Carlucci  
Earl M. Johnson  
Don MacLean  
Wallace P. Covington  
Johnny Sanders  
Sallye B. Mathis  
K. L. (Bobby) Moore  
W. E. (Ted) Grissett, Jr.  
Walter Williams, Jr.

I. M. Sulzbacher  
Lynwood Roberts  
Walter Dickinson  
Jack Carter  
John F. Lanahan  
Oscar N. Taylor  
J. Earl Huntley  
Mary L. Singleton  
Homer H. Humphries, Jr.

## ESCAMBIA



**ESCAMBIA COUNTY SHERIFF WILLIAM E. "BILL" DAVIS** (Pensacola, Florida) was originally elected Sheriff in 1960 and is serving his third term. Occupation at the time he was elected Sheriff: County Road Patrolman. Other business experience: Deputy Sheriff; Investigator, Board of Forestry; Sgt. Escambia County Patrol. He is a member of the Baptist Church and the following organizations; State Chamber of Commerce; Industrial Management Associ-

ation; Scottish Rite Masons and Elks; Y.M.C.A.; Bellview Lions Club; National Sheriffs' Association; Northwest Florida Zoological Society; Member of Board of Directors of Escambia County Mental Health Association; Gulf Coast Council Boy Scouts of America; Florida Council on Crime and Delinquency; Past President of the Boys Service Council of Pensacola and Past President of the West Pensacola Volunteer Fire department; Past member of the Board of Directors for United Fund; and a member of the Florida Sheriffs Association. He was born in Beulah, Florida, on July 17, 1928. He is married and has six children. His wife's name is Sally. He was educated in the public and parochial schools of Pensacola, Florida. Further education: Perkinson Junior College, Perkinson, Mississippi. He is serving on the Florida Sheriffs Boys Ranch Board of Trustees; and the Sheriffs Association's Board of Directors.



## OTHER ESCAMBIA OFFICIALS

Judges, Court of Record . . . . M. C. Blanchard, Kirke M. Beall  
 Judge of the Juvenile Division of  
 the Court of Record . . . . . Theodore F. Bruno  
 Clerk, Court of Record . . . . . Ernie Lee Magaha  
 Solicitor, Court of Record . . . . . Carl H. Harper  
 County Judge . . . . . William S. Rowley  
 Small Claims Court Judge . . . . . Thomas N. Tucker  
 Clerk of Circuit Court . . . . . Joe A. Flowers  
 Tax Assessor . . . . . John R. Jones

Tax Collector . . . . . E. J. Gibbs, Jr.  
 School Superintendent . . . . . J. E. Hall  
 Supervisor of Elections . . . . . Joe Oldmixon

## COUNTY SCHOOL BOARD

Joyce Wesley  
 Richard S. Leeper  
 Peter R. Gindl  
 Carl C. West  
 L. D. McArthur

## COUNTY COMMISSIONERS

Grady Albritton  
 A. S. Cobb  
 Henry C. Lane  
 W. A. Davis  
 Sam G. Armour

# FLAGLER



**FLAGLER COUNTY SHERIFF**  
 P. A. EDMONSON, (Bunnell, Florida) was appointed Sheriff in 1965 and is currently serving his second term. Other public offices he has held include Flagler County Deputy Sheriff, Chief of Police and Constable, District 1. At the time of his appointment he was a Heavy Equipment Contractor. Military service: U. S. Army, European overseas duty during World War II. He is a member of the Baptist Church, Bunnell; and the following organizations: Masonic

Lodge F & AM 200, Morocco Temple, Shrine Club, Lions Club, Order of the Eastern Star, American Legion, Veterans of Foreign Wars, Bunnell Parent-Teacher Association and the Florida Sheriffs Association. He was born in Russelville, Logan County, Kentucky, on February 18, 1922.

He is married and has 2 children. His wife's name is Frances. He was educated in the public schools in Bunnell, Florida. He has served as a member of the Florida Sheriffs Boys Ranch Board of Trustees.

## OTHER FLAGLER COUNTY OFFICIALS

County Judge . . . . . T. K. McKnight  
 Juvenile Court Judge . . . . . T. K. McKnight  
 Small Claims Court Judge . . . . . Cora L. Buckles  
 Clerk of Circuit Court . . . . . George M. Moody  
 Tax Assessor . . . . . Donald R. Moore  
 Tax Collector . . . . . Dale B. Brown, Jr.  
 School Superintendent . . . . . James O. Craig  
 Supervisor of Elections . . . . . Mary E. Smith

## COUNTY SCHOOL BOARD

Myrtle C. Rice  
 John D. Perryman  
 Howell V. Peavy  
 Raymon F. Tucker  
 Harold Emery

## COUNTY COMMISSIONERS

Louis M. Stefflik  
 George E. Wickline  
 C. H. Cowart  
 Alfred R. Tucker  
 Otis S. Hunter

# FRANKLIN



**FRANKLIN COUNTY SHERIFF**  
 JACK TAYLOR, JR. (Eastpoint, Florida) was elected to his first term as sheriff in 1968. Other public offices he has held include: Franklin County School Board Member for 4 years. At the time of his election as Sheriff he was a Western Auto Dealer. Other business or professional experience: Grocery and Hardware Merchant. He was in the U. S. Army for 7-1/2 years. He is a member of the Methodist Church and

the following organizations: Florida Sheriffs Association, Masonic Lodge, Shrine, 32nd Degree Scottish Rite, American Legion, Lions Club and V.F.W. He was born in Washington County, Florida, on January 31, 1931. He is married and has 3 children. His wife's name is Jeanette. He was educated in the public schools of Apalachicola, Florida.

MARCH 1969

## OTHER FRANKLIN COUNTY OFFICIALS

County Judge . . . . . Eldon F. McLeod  
 County Prosecutor . . . . . C. H. Bourke Floyd  
 Juvenile Court Judge . . . . . Eldon F. McLeod  
 Small Claims Court Judge . . . . . V. J. Allen, Jr.  
 Clerk of Circuit Court . . . . . Robert L. Howell  
 Tax Assessor . . . . . Fred W. Richards  
 Tax Collector . . . . . Gerald S. Watkins  
 School Superintendent . . . . . Curtis McLean  
 Supervisor of Elections . . . . . Norma Lea Smith

## COUNTY SCHOOL BOARD

Milton Houseman  
 Carl D. Ard  
 F. B. (Fred) Mayson  
 Photis Nichols  
 Ernest Gay

## COUNTY COMMISSIONERS

C. C. Land  
 Peter W. Comforter  
 C. D. Galloway, Jr.  
 Clyde M. Melvin  
 Tommy Jack Massey



## GADSDEN



**GADSDEN COUNTY SHERIFF ROBERT L. MARTIN** (Quincy, Florida) was elected to his first term as sheriff in November, 1968. Prior to his election he served as Chief Deputy Sheriff of Gadsden County for 16 years. Other business or professional experience includes Policeman with Bainbridge, Georgia Police Department (Assistant Chief 2 years); and one year with the Quincy Police Department. He

is a member of the First Baptist Church and the following organizations: Florida Sheriffs Association, Quincy Kiwanis Club and Lions Club. He was born in Decatur County, Georgia, on August 23, 1915. He is married and has three children. His wife's name is Vesta Ann. He was edu-

cated in the public schools of Gadsden County, Florida. Further education: FBI School.

### OTHER GADSDEN COUNTY OFFICIALS

County Judge .....	H. Y. Reynolds
County Prosecutor .....	William D. Lines
Juvenile Court Judge .....	H. Y. Reynolds
Clerk of Circuit Court .....	Edwin Baur
Tax Assessor .....	DeVane Mason
Tax Collector .....	W. A. Summerford
School Superintendent .....	M. D. Walker
Supervisor of Elections .....	J. Love Hutchinson

### COUNTY SCHOOL BOARD

Cecil V. Butler  
E. H. Fletcher  
C. W. Harbin, Jr.  
Norman McMillan  
Will I. Ramsey, Sr.

### COUNTY COMMISSIONERS

Fred G. Shelfer  
Ralph L. Perkins  
Lamar Massey  
Murray Spooner  
Thomas L. Maxwell

## GILCHRIST



**GILCHRIST COUNTY SHERIFF CHARLES R. PARRISH** (Trenton, Florida) was appointed Sheriff by Governor Claude Kirk in March 1967, and was elected to a four-year term in November, 1968. Prior to his appointment Sheriff Parrish was Chief Deputy Sheriff under Sheriff Clyde Williams for almost 10 years. Other business or professional experience: trucking and farming. He is a member of the Church of Christ, the Florida Sheriffs Association,

the Gilchrist County Riding Club, Gilchrist County Farm Bureau, Florida Cattlemen's Association, the Gilchrist County Chamber of Commerce, and the Trenton Volunteer Fire Department. He was born in Gilchrist County, March 21,

1910. He is married and his wife's name is Iris. He was educated in the public schools of Gilchrist County.

### OTHER GILCHRIST COUNTY OFFICIALS

County Judge .....	Miller Lang
Juvenile Court Judge .....	Miller Lang
Small Claims Court Judge .....	W. O. Clifton
Clerk of Circuit Court .....	Horace Thomas
Tax Assessor .....	D. Ray Harrison, Jr.
Tax Collector .....	M. J. Hall
School Superintendent .....	Eli M. Read
Supervisor of Elections .....	Willie Mae Jones

### COUNTY SCHOOL BOARD

Roy M. Wilson  
Evans Sanders  
Roosevelt Stalvey  
Robert Lindsey  
Clyde Townsend

### COUNTY COMMISSIONERS

Addy Jones  
Cecil Corbin  
W. B. (Bud) Mathis  
H. E. Douglas  
Eudell Watson

## GLADES



**GLADES COUNTY SHERIFF ROY D. LUNDY** (Moore Haven, Florida) was originally elected in November, 1956, and reelected in 1960, 1964 and 1968. Occupation at the time he was elected Sheriff: Deputy Sheriff. Other business or professional experience: Sanitarian with the Florida State Board of Health and cattle raising. Military Service: He served with the U. S. Navy for two years. He is a member of the Methodist Church and the following

organizations: Masons, Florida Sheriffs Association and American Legion. He was born in Moore Haven, Florida, on March 23, 1927. He is married and has two children. His

wife's name is Irene. He was educated in the public schools of Glades County, Florida.

### OTHER GLADES COUNTY OFFICIALS

County Judge .....	A. E. Wells
Juvenile Court Judge .....	A. E. Wells
Clerk of Circuit Court .....	James H. Dilley
Tax Assessor .....	J. C. Sealey
Tax Collector .....	W. L. Brooks
School Superintendent .....	L. E. Strope
Supervisor of Elections .....	Esther B. Klutts

### COUNTY SCHOOL BOARD

Johnnie Ferrell  
Loyd D. Witt  
R. Wendell Click  
Joanna Johnson  
Elizabeth Crews

### COUNTY COMMISSIONERS

John R. Langdale  
Sam Farabee  
W. H. Peebles  
Tom C. Perry  
James O. Woodward

THE SHERIFF'S STAR



## GULF



A.S.S.C. He is a member of the following organizations: Florida Sheriffs Association, American Legion, 40 & 8, Moose, Odd Fellows, Shrine, Masons and O.E.S. He was born in Opp, Alabama, May 22, 1894. He is married and

**GULF COUNTY SHERIFF**  
**BYRD E. PARKER** (Port St. Joe, Florida) was originally elected Sheriff in 1936 and is currently serving his ninth term, which makes him the "Dean" of Florida Sheriffs; Other public offices he has held include: member of school board. Other business or professional experience: operated a barbershop, cafe and cleaning establishment. Military service: World War I veteran, having served in the army with the

has one child. His wife's name is Alma. He was educated in the public schools of Opp, Alabama.

### OTHER GULF COUNTY OFFICIALS

County Judge .....	Sam P. Husband
County Prosecutor .....	Cecil G. Costin, Jr.
Juvenile Court Judge .....	Sam P. Husband
Small Claims Court Judge .....	E. C. Harden, Sr.
Clerk of Circuit Court .....	George Y. Core
Tax Assessor .....	Samuel A. Patrick
Tax Collector .....	Harland O. Pridgeon
School Superintendent .....	R. Marion Craig
Supervisor of Elections .....	Mrs. Dessie Lee Parker

### COUNTY SCHOOL BOARD

William Roemer, Sr.  
 Gene Raffield  
 J. K. Whitfield  
 B. J. Rich, Sr.  
 Waylon Graham

### COUNTY COMMISSIONERS

F. R. Pippin  
 James G. McDaniel  
 S. C. Player  
 Leo Kennedy  
 Walter Graham

## HAMILTON



He is married and has two children. His wife's name is Nell.

**HAMILTON COUNTY SHERIFF**  
**CHARLIE C. RHODEN** (Jasper, Florida) was originally elected Sheriff in 1956 and is currently serving his 4th term. He was formerly employed as a grocery store clerk. Military Service: U. S. Army during World War II. He is a member of the Methodist Church and the following organizations: U. S. Army Reserve, Military Police; American Legion; and V.F.W. He was born in Hamilton County, Florida, on April 15, 1925.

He was educated in the public schools of Hamilton County.

### OTHER HAMILTON COUNTY OFFICIALS

County Judge .....	John H. McCormick
Juvenile Court Judge .....	John H. McCormick
Clerk of Circuit Court .....	J. R. Miller
Tax Assessor .....	F. Kenneth Tuten
Tax Collector .....	Ulma Braswell
School Superintendent .....	James L. Dunaway
Supervisor of Elections .....	Ann C. Malpas

### COUNTY SCHOOL BOARD

Johnny Butler  
 J. Lane Bullard  
 Bill A. Smith  
 Clinton S. Mitchell  
 W. M. (Matt) Marable

### COUNTY COMMISSIONERS

Joel C. Selph  
 Henry Bemby  
 Maurice Bennett  
 Aaron Hogan  
 Jerry B. Smith

## HARDEE



Church, Kiwanis, Florida Sheriffs Association and Florida Peace Officers Association. He was born in Ashford, Alabama, January 24, 1934. He is married and has three children. His wife's name is Christine. He was educated in the public schools of Winter Haven, Fla. Further education: Attended courses offered by Florida Law Enforcement Academy, Florida

**HARDEE COUNTY SHERIFF**  
**N. H. MURDOCK** (Wauchula, Florida) was elected in 1964 and is serving his second term. Occupation at the time he was elected Sheriff: Florida Highway Patrol Trooper. Other business or professional experience: salesman for Shell Oil Co., and clerk for Standard Oil Co., Winter Haven, Florida. Military Service: Florida National Guard, 48th Division, 149th Armored Field Artillery, rank of Sgt. He is a member of the Baptist

State University, State Department of Education, Florida Peace Officers Association and Civil Defense. He is also a member of the Florida Sheriffs Association's Board of Directors.

### OTHER HARDEE COUNTY OFFICIALS

County Judge .....	Clyde Maddox
County Prosecutor .....	James Ronald Smith
Juvenile Court Judge .....	Clyde Maddox
Clerk of Circuit Court .....	Ben Coker
Tax Assessor .....	D. Reid Stewart
Tax Collector .....	Curtis Ezelle
School Superintendent .....	Dr. James G. Smith
Supervisor of Elections .....	Lorne Yetter

### COUNTY SCHOOL BOARD

J. A. Albritton, Jr.  
 Charles Bryan  
 Luther H. Sasser  
 R. L. Fisher  
 Doyle Knight

### COUNTY COMMISSIONERS

Tom B. Cooper  
 Ralph Smith  
 Conrad Moye  
 Luke Waldron  
 James Cowart



## HENDRY



**HENDRY COUNTY SHERIFF EARL S. DYESS, SR.** (LaBelle, Florida) was originally elected Sheriff in 1960 and is currently serving his third term. Other public offices he has held include County Commissioner of Hendry County, 1952-56. Occupation at the time he was elected Sheriff: Employed by U. S. Sugar Co. Other business or professional experience: President of AFL-CIO Union while employed with U. S. Sugar Co. Military service: 2 years in U. S.

Navy during World War II, 18 months in South Pacific. He is a member of the following organizations: Florida Sheriffs Association, Benevolent and Protective Order of Elks No. 1853, (Charter member); W.O.W.; V.F.W. and American Legion. He was born in LaBelle, on July 3, 1921. He is

married and has two sons. His wife's name is Dorothy. He was educated in the public schools of Hendry and Palm Beach counties, Florida.

### OTHER HENDRY COUNTY OFFICIALS

County Judge .....	Broward N. Parsons
County Prosecutor .....	H. P. Johnson
Juvenile Court Judge .....	Broward N. Parsons
Small Claims Court Judge .....	H. P. Johnson
Clerk of Circuit Court .....	Dorothy M. Clark
Tax Assessor .....	Lucille Small
Tax Collector .....	T. E. Hedges
School Superintendent .....	Clarence J. Chapman
Supervisor of Elections .....	Elizabeth J. Foote

### COUNTY SCHOOL BOARD

Elsie Y. Futch  
Thermon L. O'Bannon  
Abner H. Vann  
Beauford Davidson  
Raymond Pittman

### COUNTY COMMISSIONERS

Sammy Langford  
W. B. Barron  
Donald E. Pratt  
A. P. Baldree  
Gratton H. George

## HERNANDO



**HERNANDO COUNTY SHERIFF SIM L. LOWMAN** (Brooksville, Florida) was originally elected Sheriff in 1948 and is currently serving his sixth term. Other business or professional experience: Automotive supply business and Wildlife Officer for the Florida Game and Fresh Water Fish Commission. Military service: Veteran of World War II. He is a member of the Methodist Church and the following organizations: Florida Sheriffs Association, Hernando

Rifle and Pistol Club, lifetime member of National Rifle Association, American Legion, Moose Lodge and Masons. He was born in Istachatta, Florida, on September 13, 1912; and was educated in the public schools of Hernando County. He is married and has three daughters and one son. His wife's name is Eleanor. He has served as a trustee of the Flo-

rida Sheriffs Boys Ranch, and served as president of the Sheriffs Association in 1965. He has also served as the Sheriffs Association representative on the Florida Boating Council.

### OTHER HERNANDO COUNTY OFFICIALS

County Judge .....	Monroe W. Treiman
County Prosecutor .....	E. S. MacKenzie
Juvenile Court Judge .....	Monroe W. Treiman
Clerk of the Circuit Court .....	Beth Varn McCoy
Tax Assessor .....	Thelma Wimberley
Tax Collector .....	Irene B. Kilpatrick
School Superintendent .....	James Kenneth Austin
Supervisor of Elections .....	Agnes M. Goethe

### COUNTY SCHOOL BOARD

Frank W. Springstead  
H. E. Coburn  
Wilbur Messer  
Angus "Mac" McKinnon  
Leland P. McKeown

### COUNTY COMMISSIONERS

Murray Grubbs  
Charles R. Smith  
James T. Stenholm  
J. R. Underwood  
John W. Rice

## HIGHLANDS



**HIGHLANDS COUNTY SHERIFF JOE D. KEENE**, (Sebring, Florida), was elected to his first term as sheriff in November, 1968. Prior to his election he served 17-1/2 years with the Florida Highway Patrol, attaining the rank of Sergeant. Other business and professional experience: retail merchandising in a Men's Clothing Store. He served with the U. S. Army from 1955 to 1957. He is a member of the Baptist Church and the following organizations: Masonic

Lodge, Kiwanis Club, Florida Sheriffs Association, Highlands County Cattleman's Association; and the Florida Peace Officers Association. He was born in Kissim-

mee, Florida, on May 14, 1928. He is married and has two children. His wife's name is Valery. He was educated in the public schools of Kissimmee, Florida

### OTHER HIGHLANDS COUNTY OFFICIALS

County Judge .....	Mervin Rehner
Juvenile Court Judge .....	Mervin Rehner
Small Claims Court Judge .....	David F. Lanier
Clerk of Circuit Court .....	Earl Rich
Tax Assessor .....	J. W. (Billy) Martin
Tax Collector .....	W. H. Prescott
School Superintendent .....	George Douglass
Supervisor of Elections .....	Roland X. Droit

### COUNTY SCHOOL BOARD

E. Ray Wells  
John W. Wirick, Jr.  
Henry G. Bailey  
Ted R. Cason  
G. Franklin Ward

### COUNTY COMMISSIONERS

Cecil P. Skipper  
H. Earl Crutchfield  
Ben H. McGee  
Jean M. Whitaker  
Robert Skipper



## HILLSBOROUGH



**HILLSBOROUGH COUNTY SHERIFF MALCOLM BEARD** (Tampa, Florida) was elected in 1964 and reelected in 1968. Occupation at the time he was elected Sheriff: Constable, Hillsborough County. Other professional experience: Detective Sgt., Tampa Police Department; Special Investigator, Hillsborough County Solicitor's Office; District No. 6 State Beverage Dept. Supervisor; Chief of Police, Tampa. Military service: U. S. Navy, World War II. Honors:

Past President, Justices of the Peace and Constables Association; Past President, FBI National Academy Associates of Florida. He is a member of the First Christian Church and the following organizations: FBI National Academy Associates, Florida Sheriffs Association, Egypt Temple, Shrine, Lions. He was born in Moultrie, Georgia, February 21, 1919. He is married and has two children. His wife's name is Mary Ellen. He was educated in the public schools of Tampa. Further education: University of Tampa; FBI National Academy. He is a member of the Florida Sheriffs Boys Ranch Board of Trustees; and a State Director of the National Sheriffs Association. He is a member of the Board of Directors of the Florida Bureau of Law Enforcement; the Board of Directors of the Boys Clubs of Tampa; and the

Board of Directors of the Girls Club of Tampa. He was General Chairman of the Hillsborough County Scout-O-Rama of 1968.

### OTHER HILLSBOROUGH COUNTY OFFICIALS

Judges, Court of Record	Walter N. Burnside, Jr., Carl C. Durrance
Judge, Civil Court of Record	Henry O. Wilson
Clerk, Court of Record	L. D. Simmons
County Judges	William C. Brooker, Harry McDonald
Juvenile Court Judges	O. D. Howell, Jr., James P. Calhoun and Phillip L. Knowles
County Solicitor	E. J. Salcines
Clerk of Circuit Court	James F. Taylor, Jr.
Tax Assessor	R. R. (Bob) Walden
Tax Collector	K. C. Bullard
School Superintendent	Raymond O. Shelton
Supervisor of Elections	Jim Fair

### COUNTY SCHOOL BOARD

Bob Bondi  
Carl L. Carpenter, Jr.  
Ben H. Hill, Jr.  
Hugo Schmidt  
Cecile Waterman Essrig  
Roland H. Lewis  
James Ray Thompson

### COUNTY COMMISSIONERS

Clarence E. Prevatt  
Rudy H. Rodriguez  
Frank Neff  
John G. Glaros  
Ellsworth G. Simmons

## HOLMES



**HOLMES COUNTY SHERIFF HARVIE J. BELSER**, (Bonifay, Florida) was elected to his first term of office in November, 1968. At the time of his election he was a practicing attorney. Other public offices he has held include County Attorney, County Prosecuting Attorney, Holmes County, 1951 - 1956; Attorney, Board of Public Instruction, Holmes County, 1956-1958; Florida House of Representatives 1951 - 1952, 1955 - 1956; Florida Senate,

1956-1960. Other business and professional experience: Has practiced Criminal and Civil Law in Florida and Federal Trial and Appellate Courts for past 20 years. Military service: Served in USAAF, advanced from private to Captain; three years overseas. He was president of Law School Class, Law School Honor Society, Phi Beta Gamma. Listed in Marquis Who's Who in the South and Southwest and World Who's Who in Commerce and Industry. He is a member of the Baptist Church and the following organizations: Florida Sheriffs Association; American, Florida and 14th Judicial Circuit Bar Associations. He served on the Board of Governors of the

Florida Bar Association; and is a past president of the 14th Judicial Circuit Bar Association. He was born in Leonia, Florida, on June 3, 1917. He is married and has 5 children. His wife's name is Nancy Caroline. He attended Campbell's Business College, 1936; was a Pre-Law student at George Washington University, 1938-40; LLB, National University, 1947. He worked his way through law school as a member of the U. S. Capitol and U. S. Senate Police Forces. He was also an aide to former U. S. Senator Charles O. Andrews, of Florida.

### OTHER HOLMES COUNTY OFFICIALS

County Judge	Louis K. Hutchinson
Juvenile Court Judge	Louis K. Hutchinson
Clerk of Circuit Court	Jack Faircloth
Tax Assessor	William R. Slay
Tax Collector	Gordon Clemmons
School Superintendent	Gerald Commander
Supervisor of Elections	Julius W. Phillips

### COUNTY SCHOOL BOARD

Hubert Hendrix  
Tup McWaters  
James H. Urquhart  
Russell Dean  
George Lewis

### COUNTY COMMISSIONERS

Jesse J. Burgess  
J. R. Hood  
Will R. Saunders  
Willis A. Hardy  
T. A. Russ



## INDIAN RIVER



**INDIAN RIVER COUNTY SHERIFF SAM T. JOYCE** (Vero Beach, Florida) was originally appointed, then elected Sheriff in 1954 and reelected in '56, '60, '64, and '68. Other business or professional experience: Florida Highway Patrol Trooper, Deputy Sheriff and construction work. Military service: World War II veteran. Honors: President of Vero Beach Shrine Club, 1964; President of Vero Beach Kiwanis Club in 1959 and received the Junior

Chamber of Commerce "Good Government Award" in 1960. He is a member of the First Baptist Church and the following organizations: American Legion, Mason, Shrine, Lake Worth Consistory, Florida Sheriffs Association, Elks and Kiwanis. He was born in Canal Point, Florida, on March 25, 1921. His wife's name is Betty. He was educated in the public schools

of Palm Beach County, Florida. He is a member of the Florida Sheriffs Association Board of Directors and the Florida Sheriffs Boys Ranch Board of Trustees.

### OTHER INDIAN RIVER COUNTY OFFICIALS

County Judge .....	Miles B. Mank, II
County Prosecutor .....	Darrell Fennell
Juvenile Court Judge .....	Miles B. Mank, II
Small Claims Court Judge .....	Chester E. Clem, Jr.
Clerk of Circuit Court .....	Ralph Harris
Tax Assessor .....	Homer C. Fletcher
Tax Collector .....	Gene E. Morris
School Superintendent .....	J. A. Thompson
Supervisor of Elections .....	Mrs. Rosemary Richey

### COUNTY SCHOOL BOARD

Rivers Anderson  
D. K. Richardson  
L. D. Baker  
Warren T. Zeuch, Jr.  
R. G. DuBose

### COUNTY COMMISSIONERS

Edward J. Massey  
Richard P. Bogosian  
Alma Lee Loy  
Jack U. Dritenbas  
D. B. McCullers, Jr.

## JACKSON



**JACKSON COUNTY SHERIFF W. BARKLEY GAUSE** (Marianna, Florida) was originally elected Sheriff in 1940 and is currently serving his fifth term, having been reelected in 1944, 1960, 1964 and 1968. Occupation at the time he was elected Sheriff: operated creosote plant and service station. Other business or professional experience: farming and railroading. He is a member of the Mormon Church, Florida Sheriffs Association and Kiwanis. He was born in Mari-

anna, Florida on June 3, 1903. He is married and has three children. His wife's name is Bertie. He was educated in the

schools of Jackson County, Florida. He is a member of the Board of Directors of the Florida Sheriffs Association.

### OTHER JACKSON COUNTY OFFICIALS

County Judge .....	J. E. Laramore
Juvenile Court Judge .....	J. E. Laramore
Clerk of Circuit Court .....	Raymond R. Bruner
Tax Assessor .....	Harvey E. Sexton
Tax Collector .....	Olin Brewer
School Superintendent .....	Robert E. Childs
Supervisor of Elections .....	Alyne McQuagge Pitman

### COUNTY SCHOOL BOARD

E. D. Patterson, Jr.  
B. E. Charles  
H. D. Hagler  
R. B. Beall  
Hubert F. Brock

### COUNTY COMMISSIONERS

Neal Carter  
C. B. Sapp, Jr.  
Lester Sims  
Herbert Lockey  
M. A. Schack

## JEFFERSON



**JEFFERSON COUNTY SHERIFF DON R. WATSON** (Monticello, Florida) was appointed in 1967 and elected to a four-year term in November, 1968. At the time of his appointment he was serving as Classification Officer with the State Division of Corrections and was stationed at Lake City. Other business or professional experience includes: One and a half years as a supervisor for the State Parole Commission in Hendry and Glades counties. He is a

member of the Baptist Church and the following organizations: Jaycees, Kiwanis, Florida Peace Officers Association, American Correctional Association, Florida and National Sheriffs Associations. He was born in Winston-Salem, North Carolina, on October 9, 1942, but has been a resident of Jefferson County, Florida, most of his life. He is married and has one son and one daughter. His wife's name is Rebecca. He was educated in the public schools of Jefferson County. Further education: Bachelor of Science Degree in Criminology from Florida State University and correspondence courses from the Institute of Applied Science.

### OTHER JEFFERSON COUNTY OFFICIALS

County Judge .....	Kenneth E. Cooksey
County Prosecutor .....	Henry Chester Hamilton
Juvenile Court Judge .....	Kenneth E. Cooksey

THE SHERIFF'S STAR



Small Claims Court Judge ..... J. Birney Linn  
 Clerk of Circuit Court ..... Mrs. Eleanor B. Hawkins  
 Tax Assessor ..... Steve C. Walker, Jr.  
 Tax Collector ..... Letty H. Flewellen  
 School Superintendent ..... Desmond Bishop  
 Supervisor of Elections ..... Ed Ritter, Jr.

**COUNTY SCHOOL BOARD**  
 L. G. Morris  
 W. H. Floyd  
 James Boland, Jr.  
 William H. Harrell  
 C. J. Reams

**COUNTY COMMISSIONERS**  
 Norman H. Hartsfield  
 W. T. Anderson  
 William W. Bullock  
 W. T. Fulford, Sr.  
 Thomas B. Walker

## LAFAYETTE



**LAFAYETTE COUNTY SHERIFF**  
**RIFF J. W. "SUE" PRIDGEON**, (Mayo, Florida) was first elected sheriff in 1946 and served through 1960. He was reelected to another four-year term in 1968. Other business or professional experience includes two terms on the Mayo City Council and 4 years as Game Warden. His occupation at the time he was elected Sheriff was cattleman. He is a member of the Church of Christ

and the Elks Club. He was born in Day, Florida, on November 18, 1908. He is married and has one child. His wife's name is

Thelma. He was educated in the public schools of Mayo, Florida.

### OTHER LAFAYETTE COUNTY OFFICIALS

County Judge ..... Foye W. O'Steen  
 Juvenile Court Judge ..... Foye W. O'Steen  
 Clerk of Circuit Court ..... Paul Trawick  
 Tax Assessor ..... G. W. Hicks, Jr.  
 Tax Collector ..... Thetis F. Dees  
 School Superintendent ..... Philip A. Clark  
 Supervisor of Elections ..... Bermice Dees

### COUNTY SCHOOL BOARD

John Henry Bell  
 J. A. Broughton  
 Albert Land  
 J. C. Hurst  
 A. D. Jackson

### COUNTY COMMISSIONERS

Talmadge Lawson  
 Harlow Land  
 Norman E. Jackson  
 Nathan Hill  
 Lewin Jones

## LAKE



**LAKE COUNTY SHERIFF**  
**WILLIS V. McCALL** (Tavares, Florida) was originally elected Sheriff in 1944 and is currently serving his seventh term. Other business or professional experience: dairy farmer, Federal and State Inspection Service, Florida Dept. of Agriculture. He is a member of the Methodist Church and the following organizations: Florida Sheriffs Association, B.P.O.E., Kiwanis, Federal-State Inspection Association, Chamber of Commerce,

Shrine, Masons, and Florida Horsemen's Association. Honors: He is Past President of the Florida and Lake County Horsemen's Associations, Florida Sheriffs Association and the Florida State Elks Association. He has been a member of the Board of Directors of the Harry-Anna Hospital since 1947 and is now Chairman of the Board. He was born in Umatilla, Florida, on July 21, 1909. He is married and has three sons. His

wife's name is Doris. He was educated in the public schools of Umatilla, Florida. He is past president of the Florida Sheriffs Association and has served on the Association's Board of Directors. He is a member of the Florida Sheriffs Boys Ranch Board of Trustees, and formerly served as chairman of the board's executive committee.

### OTHER LAKE COUNTY OFFICIALS

County Judges ..... William A. Milton, Jr. and John W. Booth  
 County Prosecutor ..... Morton D. Aulls  
 Juvenile Court Judge ..... William A. Milton, Jr.  
 Small Claims Court Judge ..... Ernest C. Aulls, Jr.  
 Clerk of Circuit Court ..... Frank E. Owens  
 Tax Assessor ..... R. G. Cassady  
 Tax Collector ..... Paul H. Reed  
 School Superintendent ..... Jack Morgan  
 Supervisor of Elections ..... Katherine L. Baker

### COUNTY SCHOOL BOARD

M. O. Williams  
 Edwin Mattson, Jr.  
 Paul William Bryan  
 Donald L. Berry  
 Richard H. Langley

### COUNTY COMMISSIONERS

James R. Carson, Jr.  
 J. M. Hoskinson  
 Thomas J. Windram  
 Kenneth Van Auken  
 J. C. Cowart

## LEE



**LEE COUNTY SHERIFF**  
**FLANDERS G. THOMPSON** (Ft. Myers, Florida) was originally elected Sheriff in 1948 and is currently serving his sixth term. Other business or professional experience: Florida Highway Patrol, 1939-1948. Military service: 91st Infantry Division in Italy during World War II. He is a member of the Methodist Church and serves as a member of the Board of Trustees. He also belongs to the Masons (York and Scottish

Rite and Grotto); Shrine, O.E.S., Elks, Moose, American Legion, 40 and 8. V.F.W., Lions, Chamber of Commerce, Florida Sheriffs Association, Odd Fellows; and Boards of Directors of Lee County Mental Health Association, Lee County Association for Retarded Children, United Fund, Lee County Health and Welfare Council and The American Cancer Society. He is a District Committeeman for the Boy Scouts of America; and he is on the Civilian Advisory Board of the Salvation Army. He was born in Swainsboro, Emanuel County, Georgia, on April 25, 1915. He is married and has two sons. His wife's name is Minnie. He was educated in the public schools of Lee County, Florida. Further education: various Police Academy schools. He is a past president of the Florida Sheriffs Association and also served as first vice-president, second vice-president and chairman of the Association's Board of Direc-



tors. He formerly served on the Florida Sheriffs Bureau's Administrative Board; and he is currently a member of the Sheriffs Association's Board of Directors.

#### OTHER LEE COUNTY OFFICIALS

County Judge ..... Thomas W. Shands  
County Prosecutor ..... John Savage  
Juvenile Court Judge ..... Thomas W. Shands  
Small Claims Court Judge ..... Harry Blair  
Clerk of Circuit Court ..... D. T. Farabee  
Tax Assessor ..... Harry Schooley

Tax Collector ..... Dawson McDaniel  
School Superintendent ..... Ray L. Williams  
Supervisor of Elections ..... Mrs. Clarence Clutz

#### COUNTY SCHOOL BOARD

Morton A. Goldberg  
Sidney B. Parnell  
Gilbert H. Moore  
Rayma Page  
Dr. Robert Anderson

#### COUNTY COMMISSIONERS

Bruce J. Scott  
P. A. Geraci  
Christopher Stafford  
Kenneth Daniels  
Julian L. Hudson

## LEON



LEON COUNTY SHERIFF RAYMOND R. HAMLIN, JR., (Tallahassee, Florida) was elected to his first term as Sheriff in November, 1968. At the time of his election he was an Insurance Adjuster and Investigator and a Licensed and Bonded Private Investigator. Other business or professional experience: Chief Criminal Investigator, Leon County Sheriff's Department; Sergeant, Tallahassee Police Department; Clerk, Municipal Court of Tallahassee. Served as Infantry man in the Philippine Islands during World War II. Discharged as Sergeant. He was cited for Bravery in Line of Duty as a Police Officer by the City Commission of Tallahassee. He is a member of the Baptist Church and the following organizations: Florida Sheriffs Association; Jackson Masonic Lodge No. 1 (Member and Past Master) York Rite Bodies; Tallahassee Shrine Club; American Legion; V.F.W.; Honorary Member Tallahassee Claims Association. He was born in Lafayette County, Florida, on October 16,

1923. He is married and has four children. His wife's name is Iris. He was educated in the public schools of Lafayette, Highlands and Leon Counties. Further education: Lively Vocational and Technical School; Florida State University Law Enforcement Training; Florida Peace Officers Academy; and University of Florida Traffic Institute.

OTHER LEON COUNTY OFFICIALS

County Judge ..... James C. Gwynn  
County Prosecutor ..... John A. Rudd  
Juvenile Court Judge ..... Rufus O. Jefferson  
Small Claims Court Judge ..... J. Worth Owen  
Clerk of Circuit Court ..... Paul F. Hartsfield  
Tax Assessor ..... John P. Brown  
Tax Collector ..... Roy E. Lett  
School Superintendent ..... F. W. Ashmore  
Supervisor of Elections ..... Wilma S. Sullivan

#### COUNTY SCHOOL BOARD

Peter Guarisco  
T. B. Revell  
Ernest M. Menendez  
Mike Beaudoin  
Broward P. Davis

#### COUNTY COMMISSIONERS

Jack Levins  
J. B. McCollum  
Jack G. Whiddon  
William C. Holley, III  
Tom I. Brown, Jr.

## LEVY



LEVY COUNTY SHERIFF PAT HARTLEY (Bronson, Florida) was elected in 1964 and is currently serving his second term. Occupation at the time he was elected Sheriff: auto salesman. Other business or professional experience: co-owner of an appliance business; representative of Dixie Lily Milling Co.; farmer. Military service: U. S. Army Engineers, World War II. He is a member of the Baptist Church and the following organizations:

Florida Sheriffs Association, Masons, Order of the Eastern Star, Levy County Chamber of Commerce, Levy County Farm Bureau. He was born in Morriston, Florida, June 18, 1925. He is married and has seven children. His wife's name is Mora. He was educated in the public schools of Levy County and Plant City, Florida. He also completed

the 1964 command course at Florida Law Enforcement Academy.

#### OTHER LEVY COUNTY OFFICIALS

County Judge ..... W. F. Anderson  
County Prosecutor ..... H. S. Wilson, Jr.  
Juvenile Court Judge ..... W. F. Anderson  
Small Claims Court Judge ..... G. B. Dobson  
Clerk of Circuit Court ..... Ernest Stephens  
Tax Assessor ..... Dogan S. Cobb  
Tax Collector ..... C. D. Tummond, Jr.  
School Superintendent ..... Lee Martin  
Supervisor of Elections ..... Artha Spillane

#### COUNTY SCHOOL BOARD

Wayne Beauchamp  
R. H. Ross  
Richard A. Lynch  
Floyd Taylor  
L. H. Arrington

#### COUNTY COMMISSIONERS

Donald Holmes  
David W. Meeks  
Sam L. Standridge  
R. B. Davis  
L. K. Blitch



## LIBERTY



**LIBERTY COUNTY SHERIFF LINK C. RANKIN** (Bristol, Florida) was originally elected Sheriff in 1956 and is currently serving his fourth term. Other business or professional experience: construction work, assistant county agent, deputy sheriff and supervisor of base maintenance Southern Airways School, Bainbridge, Georgia. Military service: Three years with the Army during World War II. He is a member of the Baptist Church and the following organizations: Florida Sheriffs Association, American Legion, Lions Club and Chamber of Commerce. He was born in Bristol, Florida, on January 8, 1916. He is married

and has four children. His wife's name is Vella. He was educated in the public schools of Liberty County.

### OTHER LIBERTY COUNTY OFFICIALS

County Judge .....	J. Rayburn Peddie
Juvenile Court Judge .....	J. Rayburn Peddie
Clerk of Circuit Court .....	W. A. Woodward
Tax Assessor .....	Wilford M. Deason
Tax Collector .....	Lester W. Summers
School Superintendent .....	O. B. Shuler
Supervisor of Elections .....	Clara Belle Revell

### COUNTY SCHOOL BOARD

Howard Lindsey  
Gardner Brown  
Nathan Chester  
Robert Walden  
Jack E. Summers

### COUNTY COMMISSIONERS

Richard Phillips  
Johnnie P. Barber  
Raymond Kever  
Malone Peddie  
Joe Edd Ward

## MADISON



**MADISON COUNTY SHERIFF SIMEON H. (SIMMIE) MOORE** (Madison, Florida) was originally elected Sheriff in 1948 and is currently serving his sixth term. Occupation before he was elected Sheriff: Florida Highway Patrol Trooper. Other business or professional experience: automobile business for fifteen years. He is a member of the Methodist Church, Florida Sheriffs Association and the Masons. He was born in Rock Hill, South

Carolina, on January 10, 1911. He is married and has two daughters. His wife's name is Monteen. He was educated in the public schools of Rock Hill, South Carolina, and attended Clemson College, Clemson, South Carolina.

### OTHER MADISON COUNTY OFFICIALS

County Judge .....	Curtis D. Earp
County Prosecutor .....	Edwin B. Browning, Jr.
Juvenile Court Judge .....	Curtis D. Earp
Small Claims Court Judge .....	Arthur C. Colson
Clerk of Circuit Court .....	Dale M. Leslie
Tax Assessor .....	Wilbur G. Rutherford
Tax Collector .....	Pat Millinor
School Superintendent .....	Griffin Bishop
Supervisor of Elections .....	Mrs. J. C. Burnett

### COUNTY SCHOOL BOARD

T. P. McLeod, Jr.  
J. H. Phillips  
A. W. Waldrep  
Homer E. Bailey  
Carl Bevis

### COUNTY COMMISSIONERS

Kirk Pittman  
J. I. Surles  
Grover C. Cone  
Kelley R. Bailey  
Coleman Richardson

## MANATEE



**MANATEE COUNTY SHERIFF RICHARD W. WEITZELD** (Bradenton, Florida) was appointed in 1967 to fill the unexpired term of Sheriff Kenneth Gross; and elected to a four-year term in 1968. He is a retired Air Force Lt. Col. who was a combat squadron commander in World War II and held a number of command posts during his 21-year Air Force career. His military decorations include Legion of Merit, Distinguished Flying Cross with

Oak Leaf Clusters and the French Croix de Guerre. He is a member of the Jewish Faith and the following organizations: Florida Sheriffs Association; Florida Peace Officers Association; National Sheriffs Association; Senior Member of the U. S. Power Squadrons; Kingston Yacht Club, Ontario, Canada; Honorary Member Royal Thai Air Force; Past President San Remo Shores Home Owners Association; and listed in "Who's Who in Yachting." He is married and his wife's name is Phyllis. He was born in Chicago, Illinois, on November 24, 1919. His education includes: Morgan Park Junior College, Mech. Engr., graduated 1939; Purdue Univ., 1 semester, left to join Air Force, 1940; U.S.A.F. Institute of Technology, Indust. Admin., 1946-48, BS equivalent. He is a member of the Florida Inter-Agency Council on Law Enforcement and the Florida Sheriffs Boys Ranch Board of Trustees.

Oak Leaf Cluster, Bronze Star Medal, Air Medal with Three



## OTHER MANATEE COUNTY OFFICIALS

Judge, Court of Record ..... Robert H. Schultz  
 County Judge ..... Claflin Garst, Jr.  
 County Prosecutor ..... R. J. Marshall  
 Juvenile Court Judge ..... Claflin Garst, Jr.  
 Clerk of Circuit Court ..... M. T. McInnis  
 Tax Assessor ..... Hiram Strickland  
 Tax Collector ..... Gilbert E. Johnson

School Superintendent ..... Jack L. Davidson  
 Supervisor of Elections ..... Mable W. Davis

### COUNTY SCHOOL BOARD

C. W. Lacy  
 Thomas R. Sprenger  
 Betty Rushmore  
 Robert C. White  
 Theodore H. Griffin

### COUNTY COMMISSIONERS

Charles K. Burton  
 Dan P. McClure  
 Lawrence H. Fortson, Jr.  
 Kenneth D. Dierks  
 Robert C. Hutches

## MARION



**MARION COUNTY SHERIFF DOUG WILLIS** (Ocala, Florida) was originally elected Sheriff in 1960 and is serving his third term. Occupation at the time he was elected Sheriff: Deputy Sheriff. Other business or professional experience: Six years as yachting skipper on Florida coast. Law enforcement 25 years, including Florida Highway Patrol. Military service: Two years, U. S. Marine Corps, World War II. He is a member of the Methodist

Church, Florida Sheriffs Association, the Lions Club and is a Past Chancellor Commander of Knights of Pythias, Lodge No. 19, Ocala. He was born in Gloucester, North Carolina, on April 22, 1907. He is married and has one child. His wife's name is Florence. He was educated in the public schools of North Carolina. Further education: Various law enforcement schools presented by the F.B.I., Florida Police Academy

and Florida Sheriffs Bureau. He is a member of the Florida Sheriffs Association's Board of Directors. In 1967 he was appointed to the Board of Trustees of the Florida Sheriffs Boys Ranch.

### OTHER MARION COUNTY OFFICIALS

County Judge ..... J. Elwyn Leak  
 County Prosecutor ..... E. G. Musleh  
 Juvenile Court Judge ..... J. Elwyn Leak  
 Small Claims Court Judge ..... Victor Musleh  
 Clerk of Circuit Court ..... John F. Nicholson  
 Tax Assessor ..... Charles Fleming  
 Tax Collector ..... Porter Priest  
 School Superintendent ..... R. M. "Mack" Dunwoody  
 Supervisor of Elections ..... Fannie R. Pasteur

### COUNTY SCHOOL BOARD

Edward M. Anderson  
 John F. Lane  
 Carl C. Freimuth  
 Leslie Turner  
 Gerald Anderson

### COUNTY COMMISSIONERS

L. V. Curry  
 Ned Folks  
 J. G. (Jim) Kirkland  
 Paul Melin  
 George M. Rou, Jr.

## MARTIN



**MARTIN COUNTY SHERIFF ROY C. BAKER** (Stuart, Florida) was originally elected Sheriff in 1952 and is currently serving his fifth term. Other business or professional experience: Assistant Chief of Police at Delray Beach for 5-1/2 years and Chief of Police of Stuart for six years. Military service: U. S. Army for three years, Military Police. He is a member of the Methodist Church and the following organizations: Masons, American Legion, 40

& 8, Florida Sheriffs Association and International Association of Chiefs of Police. He was born in Micanopy, Florida, on December 4, 1909. He is married and has one son. His wife's name is Eleanor. He was educated in the public

schools of Alachua and Palm Beach counties. Further education: attended University of Florida.

### OTHER MARTIN COUNTY OFFICIALS

County Judge ..... Mallory L. Johnson  
 County Prosecutor ..... William A. Oughterson  
 Juvenile Court Judge ..... Mallory L. Johnson  
 Small Claims Court Judge ..... T. C. Houk  
 Clerk of Circuit Court ..... Dorothy Pierce  
 Tax Assessor ..... Ellsworth F. Schnurbusch  
 Tax Collector ..... Alvin N. Andrews  
 School Superintendent ..... Vincent J. Navitsky  
 Supervisor of Elections ..... Isabel Evans Smith

### COUNTY SCHOOL BOARD

Barbara Britton  
 Jean Murfin  
 Harris H. Wall  
 Joseph S. Greenlees  
 Frank DeStefano

### COUNTY COMMISSIONERS

Frank A. Wacha  
 William G. Myers  
 William E. Owens  
 John W. (Bill) Hussey  
 Timer E. Powers



## MONROE



**MONROE COUNTY SHERIFF**  
**ROBERT L. (BOBBY) BROWN**  
 (Key West, Florida) was elected Sheriff in 1968 and is serving his first four-year term. At the time he was elected he was serving as Chief Probation Officer in the Monroe County Juvenile Court. Other public offices he has held include: Chief Investigator, Monroe County Sheriff's Department, four years; Criminal Investigator, Monroe County Sheriff's Department, three years; Detective, Key West Police Department, two years. Other business or professional experience: Life Insurance Agent and Marine Navigator. He served as a U. S. Merchant Marine Officer during the Korean War. Honors: Named "Outstanding Law Enforcement Officer of the Year" by Junior Chamber of Commerce, 1959; Appointed "Honorary Citizen" of New Orleans, La., in 1960, for outstanding cooperation in the field of police work; Named Honorary Life Member of Key West BPO Elks Lodge No. 551, in 1966. He is a member of the Catholic Church and the following organizations: Elks (Past Exalted Ruler and Honorary Life Member), Monroe County Juvenile Council (past President), Boy Scouts (Neighborhood Commissioner), High Noon Lions Club, Moose, Fraternal Order of Police, Florida

Sheriffs Association, Florida Peace Officers Association, National Sheriffs Association, Toastmaster's Club, Navy League, and Fleet Reserve (Honorary Member). He is married and has five children. His wife's name is Betty. He was born in Key West on April 13, 1931. Educated in Catholic and public schools, Monroe County; Deck Officers' School, U. S. Maritime Service; graduate police science and administration, Southern Police Institute, University of Louisville (Ky.); and various police schools, including FBI Fingerprint Classification and Firearms Training Sessions.

### OTHER MONROE COUNTY OFFICIALS

Judge, Criminal Court of Record	Jack A. Saunders
Clerk, Criminal Court of Record	Louis Carbonell
Solicitor, Criminal Court of Record	Allan B. Cleare, Jr.
County Judge	Helio Gomez
Juvenile Court Judge	Bill G. Chappell
Small Claims Court Judge	Paul E. Esquineldo
Clerk of Circuit Court	Earl R. Adams
Tax Assessor	Joe Allen
Tax Collector	Harry F. Knight
School Superintendent	Armando J. Henriquez
Supervisor of Elections	William Billy Freeman

### COUNTY SCHOOL BOARD

William R. Gamble  
 Keller Watson  
 Ruth Alice Campbell  
 Enoch H. Walker  
 Wilhelmina G. Harvey

### COUNTY COMMISSIONERS

John W. Parker  
 William A. Freeman, Jr.  
 Harry S. Pritchard  
 Gerald Saunders  
 Harry Harris

## NASSAU



**NASSAU COUNTY SHERIFF**  
**H. S. McKENDREE**, (Fernandina Beach, Florida) was elected to his first term of office in November, 1968. Prior to election he was a building contractor. He served as a Nassau County Commissioner for 16 years. Other business and professional experience includes owning and operating a motel and service station. He is a member of the Baptist Church and the following organizations: Yulee Lions Club, Florida Sher-

iffs Association and Fernandina Beach Chamber of Commerce. He was born in Woodbine, Georgia, on July 5, 1914. He is married and has one son. His wife's name is Bernice. He was educated in the public schools of Camden County, Georgia; and Nassau County, Florida.

### OTHER NASSAU COUNTY OFFICIALS

County Judge	J. E. "Gene" Weatherford
Juvenile Court Judge	J. E. "Gene" Weatherford
Small Claims Court Judge	Albin C. Thompson, Jr.
Clerk of Circuit Court	D. O. Oxley
Tax Assessor	Eddie McKendree
Tax Collector	Ira W. Hall

MARCH 1969

School Superintendent	Melton G. Revell
Supervisor of Elections	Dorothy Jeffreys Balogh

### COUNTY SCHOOL BOARD

Lee Draper, Jr.  
 W. D. Rodeffer  
 Walter J. Murray  
 Hubert N. Vanzant  
 Norman M. Ogilvie

### COUNTY COMMISSIONERS

Harry Poole  
 J. W. Jones  
 James S. Stevens  
 David H. Buchanan, Jr.  
 John F. Armstrong, Sr.

### WORKMEN OR THIEVES?

Thieves in a midwestern city have developed a new approach to stealing. Dressed as workmen, they enter lobbies of hotels and apartment houses and take items without being questioned. The fact that the lobbies are frequently unoccupied further simplifies their criminal activities.



## OKALOOSA



**OKALOOSA COUNTY SHERIFF RAY WILSON** (Crestview, Florida) was elected Sheriff in 1956, and is now serving his fourth term. Prior to his being elected Sheriff he owned and operated a Dry Cleaning establishment. Sheriff Wilson served with the Seventh Infantry Division in Korea. He is a member of the First Baptist Church of Crestview, Florida, and the following organizations: Masons, V.F.W., Florida Peace Officers Association, National

Sheriffs Association and Florida Sheriffs Association. He and his wife, Virginia, have two sons and two daughters. He is a graduate of Crestview High School. He has served on the Florida Sheriffs Boys Ranch Board of Trustees and the

Florida Sheriffs Association Board of Directors.

### OTHER OKALOOSA COUNTY OFFICIALS

County Judge .....	Joe Livingston
County Prosecutor .....	C. LeDon Anchors
Juvenile Court Judge .....	Joe Livingston
Small Claims Court Judge .....	Voncile Williams
Clerk of Circuit Court .....	Cecil L. Anchors
Tax Assessor .....	Rhett E. Cadenhead
Tax Collector .....	Joseph G. Stokes
School Superintendent .....	Max Bruner, Jr.
Supervisor of Elections .....	Elsie B. Garrett

### COUNTY SCHOOL BOARD

Charles P. Ferdon  
Jennings B. Smith  
Mrs. Anne Mitchell  
James H. Etheredge  
Jack Foster

### COUNTY COMMISSIONERS

Dan T. Merrill  
J. E. Barefield  
Leon R. Greene  
William D. Landreth  
Olen Williams

## OKEECHOBEE



**OKEECHOBEE COUNTY SHERIFF JOHN W. COLLIER** (Okeechobee, Florida) was elected to his first term in 1964 and reelected in November, 1968. Occupation at the time he was elected Sheriff: heavy construction work at Cape Kennedy. Other business or professional experience: Florida Highway Patrol, starting in 1945; also worked as a deputy sheriff in Glades and Volusia Counties and was Chief Deputy in Okeechobee

County for five years. Military service: U. S. Navy (four years) in World War II. He is a member of the Baptist Church and the following organizations: Florida Sheriffs Association, Okeechobee Masonic Lodge No. 237; 32nd degree Mason and Shriner, Bahia Temple, Orlando. He

was born in DeLand, Florida, May 7, 1924. He is married and has three children. His wife's name is Mary. He was educated in the public schools of DeLand, Florida.

### OTHER OKEECHOBEE COUNTY OFFICIALS

County Judge .....	G. E. Bryant, Jr.
County Prosecutor .....	Lester Jennings
Juvenile Court Judge .....	G. E. Bryant, Jr.
Clerk of Circuit Court .....	Haynes E. Williams
Tax Assessor .....	W. C. Sherman
Tax Collector .....	Athleon Alderman
School Superintendent .....	Carl T. Durrance
Supervisor of Elections .....	Rowena Parkerson

### COUNTY SCHOOL BOARD

Thomas A. Markham  
Billie Jean Riedel  
Frank H. Platt  
Charles W. Harvey  
Joseph V. Jones

### COUNTY COMMISSIONERS

Charlie O. Lawrence  
Oscar Thomas  
Hiram H. Raulerson, Sr.  
John F. Pearce  
Jack H. Williamson

## ORANGE



**ORANGE COUNTY SHERIFF S. D. (DAVE) STARR** (Orlando, Florida) was originally elected Sheriff in 1948 and is serving his sixth term. Other experience: Deputy Sheriff in Orange County from 1926 to 1933. Honors: Past President and Honorary Lifetime Member of the National Sheriffs Association. He is a member of the Presbyterian Church and Blue Lodge and Scottish Rite of the Masons; Shrine; Grotto; Junior Chamber of Commerce; Missile

Bowl and Tangerine Bowl Committees; Kiwanis Club (Past President) and Florida Sheriffs Association. He is also president of Forest Park School for Retarded Children; and a director of United Cerebral Palsy and Boy's Club of Orlando. He was born in Savannah, Georgia. He is married and his wife's name is Doris. He was educated in the public schools of Georgia. Further education: attended Benedictine College in Savannah. He is a past president of the Florida Sheriffs Association and has served as second vice president and member of the Board of Directors. He is a member of the Board of Trustees of the Florida Sheriffs Boys Ranch and a member of the Florida Police Standards Council. He formerly served on the Administrative Board of the Florida Sheriffs Bureau.



Judges, Criminal Court of Record . . . . .	W. Rogers Turner
	Warren H. Edwards
Clerk, Criminal Court of Record . . . . .	Randall P. Kirkland
Solicitor, Criminal Court of Record . . . . .	Collis H. White
County Judge . . . . .	Richard B. Keating
Juvenile Court Judge . . . . .	D. Arthur Yergey
Small Claims Court Judge . . . . .	Sylvan McElroy
Clerk of Circuit Court . . . . .	Ken Kienth
Tax Assessor . . . . .	Ford S. Hausman
Tax Collector . . . . .	Earl K. Wood

**COUNTY SCHOOL BOARD**

**COUNTY  
COMMISSIONERS**

Joseph W. Magee, Sr.  
Paul E. Pickett  
Ben Benham  
Sanford W. Padgett  
Ralph Poe

## A black and white portrait of a middle-aged man with dark hair, smiling. He is wearing a dark suit jacket, a white shirt, and a dark tie. The background is a light, textured wall.

S. Army Reserve. His military honors include: Battlefield Commission to 2nd Lt., Battlefield Promotion to 1st Lt., Silver Star, Purple Heart, American Defense Medal, Victory Medal, European Occupation Medal, French & Dutch Fourragere, Presidential Unit Citation Medal with two bronze clusters, Parachute Wings with three bronze stars, ETO Medal with Bronze Arrowhead and eight Campaign Stars. He is a member of the Episcopal Church and the following organizations: National Sheriffs Association, Florida Sheriffs Association, Florida Chapter of the F.B.I. Academy Associ-

### OTHER OSCEOLA COUNTY OFFICIALS

**COUNTY SCHOOL BOARD**

Dan Armstrong  
S. Miles Sharp  
Carolyn R. Kempfer  
Donald S. Brown  
James W. Heaberlin

**COUNTY  
COMMISSIONERS**

Oren Brown  
Richard Luzadder  
Emmett E. Lockhart  
Chester W. Barber  
Bill Beck

## A black and white portrait of a middle-aged man with short, light-colored hair, smiling. He is wearing a dark suit jacket, a white shirt, and a dark tie. The background is dark and out of focus.

A veteran of World War II,

he entered military service as a private in the Army and terminated in 1946 as a Major, AGD. He now holds the rank of Lt. Col. Honorary Retired. He is a member of the Episcopal Church and the following organizations: Fraternal Order of Police, Jim Fogleman Lodge No. 50; Board of Directors, Comprehensive Mental Health Center; Florida Sheriffs Association; Palm Beach County Republican Executive Committee; Board of Directors, Palm Beach Military Academy; Florida Peace Officers Association; West

### OTHER PALM BEACH COUNTY OFFICIALS

Judges, Criminal Court of Record . . . . . Russell H. McIntosh  
Vaughn J. Rudnick  
Clerk, Criminal Court of Record . . . . . John B. Dunkle  
Solicitor, Criminal Court of Record . . . Marvin U. Mounts, Jr.  
County Judges . . . Paul T. Douglas and James R. Stewart, Jr.  
Juvenile Court Judges . . . . . Emery J. Newell, Lewis Kapner  
Small Claims-Magistrate Court. . . J. L. Tyson, Jr., F. A. Currie,  
Donald P. Kohl, Howard Harrison, Jr., W. C. Williams, III.  
Clerk of Circuit Court . . . . . John B. Dunkle  
Tax Assessor . . . . . David L. Reid  
Tax Collector . . . . . C. E. McGehee  
School Superintendent . . . . . Lloyd F. Early  
Supervisor of Elections . . . . . Horace E. Beasley

**COUNTY SCHOOL BOARD**

Sadie A. Grable  
Robert R. Johnson  
A. D. Thorp  
Thelma S. Wymer  
Ann B. McKay

**COUNTY COMMISSIONERS**

Robert F. Culpepper  
E. D. Gaynor  
Robert C. Johnson  
George V. Warren  
E. W. (Bud) Weaver





PASCO COUNTY SHERIFF BASIL GAINES (Dade City, Florida) was appointed Sheriff in 1963 and served until January, 1965. Sheriff Leland E. Thompson succeeded him, but retired at the end of his first four-year term and Sheriff Gaines was elected to a four-year term beginning January 7, 1969. Prior to his appointment in 1963, he was Chief Deputy Sheriff in the Pasco County Sheriff's Department. After his short appointive term, he served

three years as a Deputy Sheriff in neighboring Hernando County. Other business or professional experience: Auto repair business. Military service: U. S. Navy, 3 years, World War II. Received Asiatic and Pacific Ribbon and European Theatre of Operations Ribbon. He is a member of the Baptist Church and the following organizations: Florida Sheriffs Association, Elks, National Sheriffs Association and Florida Peace Officers Association. He was born in Elfers, Florida,

December 16, 1912. He is married and has one child. His wife's name is Mary. He was educated in the public schools of Pinellas and Hillsborough Counties. Further education: Florida Law Enforcement Academy and FBI training sessions.

#### OTHER PASCO COUNTY OFFICIALS

County Judge ..... William H. (Bill) Seaver  
County Prosecutor ..... E. David Tyner  
Juvenile Court Judge ..... William H. (Bill) Seaver  
Small Claims Court Judge ..... H. Clyde Hobby  
Clerk of Circuit Court ..... Stanley C. Burnside  
Tax Assessor ..... Ted Williams  
Tax Collector ..... Cecil Lee Smith  
School Superintendent ..... Chester W. Taylor, Jr.  
Supervisor of Elections ..... Mary A. McMahon

#### COUNTY SCHOOL BOARD

Mrs. Mack Anderton  
Carl Hatcher  
Kenneth T. Williams  
P. H. Murphy, Jr.  
Robert L. Hartzell

#### COUNTY COMMISSIONERS

Robert K. Butler  
Drew H. Croft  
Archie E. Storch  
Robert K. Rees  
Arthur H. Stevens

## PINELLAS



PINELLAS COUNTY SHERIFF DON GENUNG (Clearwater, Florida) was appointed Sheriff in February, 1958; elected in November, 1958; and reelected in 1960, 1964 and 1968. Occupation at the time he was appointed Sheriff: Chief Criminal Deputy Sheriff for Pinellas County. Other experience: Assistant Police Chief, Detective Captain and Sgt., Clearwater Police Department. He is a 1966 graduate of the 78th Session of the F.B.I. Na-

tional Academy, Washington, D. C. and was elected president of this class. Military service: U. S. Air Force, World War II; received seven battle stars in European Campaigns; holds Lt. Col. commission in the Air Force Reserve. Honors: Delegate to National Democratic Convention, 1960, 1964 and 1968; "Good Government" awards by Clearwater and St. Petersburg Jaycees and State Jaycees; "Service to Mankind" awards from Sertoma Club of Clearwater and Sertoma Clubs of Florida; "Valuable Service" award from Greater Tampa Showman's Association; "Outstanding Citizenship" award from American Legion Post No. 104, "Freedom of Information" award from Sigma Delta Chi; Advisor to President Kennedy's Committee on Juvenile Delinquency and Youth Crime; J. Edgar Hoover Award from the National V.F.W. as the nation's outstanding law enforcement officer, 1967; Appointed by Gov. Claude Kirk to Citizens Advisory Council on Aging for Pinellas County; Chairman of Pinellas County Advisory Committee for Law Enforcement; Disabled American Veterans' Citation for Distinguished Service, 1967; National Recognition Award from Freedoms Foundation at Valley Forge, 1968; Special Law Enforcement Citation from Clearwater-Largo-Dunedin Board of Realtors, 1968; Certificate of Achievement, American Legion Post 14, St.

Petersburg, 1968. He is a member of the Methodist Church and the following organizations: 32nd Degree Scottish Rite Masons, KCCH and Shrine, Lions, Hi-12 Club, Moose, V.F.W., Florida Sheriffs Association and National Safety Council. He was born in Norwich, N. Y., on April 2, 1917. He is married and has one child. His wife's name is Florence. He was educated in the public schools of Teaneck, N. J. and St. Petersburg, Florida. He is a member of the Florida Sheriffs Boys Ranch Board of Trustees (former chairman); and the Florida Bureau of Law Enforcement Administrative Board. He formerly served on the Board of Directors of the Florida Sheriffs Association. He was elected vice president of the Sheriffs Association in 1968; and president in 1969.

#### OTHER PINELLAS COUNTY OFFICIALS

Judges, Civil & Criminal Court of Record ..... Robert A. Freeze and Douglas J. Loeffler  
County Judges ..... Ray E. Ulmer, Richard A. Miller  
Juvenile Court Judges ..... William L. Walker and Jack A. Page  
Clerk of Circuit Court ..... Harold Mullendore  
Tax Assessor ..... Mac S. Haines  
Tax Collector ..... O. Sanford Jasper  
School Superintendent ..... Thomas B. Southard  
Supervisor of Elections ..... Wilda J. Cook

#### COUNTY SCHOOL BOARD

Jane S. Manson  
Calvin A. Hunsinger  
Charles J. Crist  
Arthur Libby Albers  
Ron Fisher  
Wm. H. Williams  
Mrs. Katherine F. Prowse

#### COUNTY COMMISSIONERS

W. E. Taylor  
Charles E. Rainey  
George R. Brumfield  
A. L. Anderson  
William D. Dockerty



## POLK



**POLK COUNTY SHERIFF MONROE BRANNEN** (Lakeland, Florida) was elected in 1960 and is currently serving his third term. Other public offices he has held include: Lakeland Police Department, 13 years, 1939-1952; Constable, Fifth District, 1952-1960. Occupation at the time he was elected Sheriff: Constable, 5th District. Other business or professional experience: citrus and cattle. Military service: U. S. Army, Infantry Division, World

World War II, South Pacific, as a Staff Sergeant. Honors: Purple Heart. He is a member of the Baptist Church, and the following organizations: Moose Lodge No. 945, V.F.W., American Legion, Florida Peace Officers Association, D.A.V., Elks, Lakeland Lions Club, Board of Directors of Lakeland Boys Club, 2nd Vice President of Polk County Chapter of Leukemia Society, Florida Sheriffs Association and National Sheriffs Association. He was born in Lake Butler, Florida, on November 27, 1914. He is married and has two daughters. His wife's name is Leitha. He was edu-

cated in the public schools of Lake Butler, Florida. Further education: Attended F.B.I. School at Lakeland Police Department; also Florida Peace Officers Training School and Florida Sheriffs Bureau School. He is a member of the Florida Sheriffs Association's Board of Directors and the Florida Sheriffs Boys Ranch Board of Trustees.

### OTHER POLK COUNTY OFFICIALS

Judges, Criminal Court of Record ..... Roy H. Amidon  
and Thomas M. Langston  
Clerk, Criminal Court of Record ..... Earnest D. Dixon  
Solicitor, Criminal Court of Record ..... Gordon MacCalla  
County Judge ..... Richard A. Bronson  
Juvenile Court Judge ..... G. Bowdon Hunt  
Small Claims Court Judge ..... Irving W. Wheeler  
Clerk of Circuit Court ..... Paul Vaughn  
Tax Assessor ..... James L. Roden  
Tax Collector ..... Hobson Strain  
School Superintendent ..... W. W. "Bill" Read  
Supervisor of Elections ..... Blanche M. Work

### COUNTY SCHOOL BOARD

W. H. Watson  
Walter O. Gibson, Jr.  
Seth McKeel  
James W. Gray, Jr.  
Robert J. Estes

### COUNTY COMMISSIONERS

Floyd Woods  
Jack Simmers  
J. B. Thornhill, Jr.  
Aldine Combee  
Joseph C. Sargeant, III

## PUTNAM



**PUTNAM COUNTY SHERIFF E. W. (WALT) PELLICER** (Palatka, Florida) was elected Sheriff in November, 1954, to serve out the term of the late W. J. Revels and was reelected to full four-year terms in 1956, 1960, 1964 and 1968. Other law enforcement experience: deputy sheriff for six years. He is a member of the Baptist Church and the following organizations: Florida Sheriffs Association, Junior Chamber of Commerce, Lions, Shrine, Masons, W.O.W.

and Elks. He is Chairman of the Putnam County Unit of the Salvation Army and a member of the Board of Directors of the Florida Mental Health Association. He was born in Bunnell, Florida, on May 30, 1925. He is married and has two children. His wife's name is Pauline. He was educated in the public schools of Flagler County, Florida. He is a member of the Florida Sheriffs Association Board of Directors; and the National Sheriffs' Association Board of Directors. In 1966 he received the Palatka Junior Chamber of Commerce "Good Government Award."

### OTHER PUTNAM COUNTY OFFICIALS

County Judge ..... Wm. E. Warren  
County Prosecutor ..... Earl G. Nicholson  
Juvenile Court Judge ..... Wm. E. Warren  
Small Claims Court Judge ..... Samuel V. Holch  
Clerk of Circuit Court ..... A. W. Nichols, Jr.

Tax Assessor ..... Clinton R. Snyder  
Tax Collector ..... G. D. Bogue  
School Superintendent ..... Carey E. Ferrell, Jr.  
Supervisor of Elections ..... Jessie T. Carswell

### COUNTY SCHOOL BOARD

George C. Miller, Jr.  
Eleanor H. Miller  
Kenneth E. Wilkinson  
James Alton Brown  
Quincey H. Masters

### COUNTY COMMISSIONERS

James Franklin Gautier  
Evelyn D. Tavel  
Jack R. Bush  
C. W. Hancock  
Leland R. Beckham

### A DROP IN CRIME

Burglars gained access to the basement garage of a local supermarket by breaking a window. After opening the garage doors, they drove a truck in and parked it directly under a safe located on the first floor. Then they cut the floor around the safe, dropped it directly into the open bed of the truck, and immediately carted it away.



## ST. JOHNS



**ST. JOHNS COUNTY SHERIFF L. O. DAVIS** (St. Augustine, Florida) was originally elected Sheriff in 1948 and is currently serving his sixth term. Other business or professional experience: Served for three years in the St. Augustine Police Department, Special Agent for the Florida East Coast Railroad and was engaged in the floor covering business. Military service: U. S. Army during World War II. He is a member of the Baptist Church and the

following organizations: Florida Sheriffs Association, National Sheriff's Association, Elks, Masons, American Legion, V.F.W., Shrine, Rotary Club and Moose. He was born in St. Augustine, Florida, on April 21, 1908. He is married and has one daughter, Peggy. His wife's name is Nina. He was educa-

ted in the public schools of St. Johns County. Further education: Iola Junior College, Kansas; the University of Florida; and the University of New Mexico. He is a former member of the Florida Sheriffs Association Board of Directors, and served as President of the Association in 1966.

### OTHER ST. JOHNS COUNTY OFFICIALS

County Judge.....	Chas. C. Mathis, Jr.
County Prosecutor.....	Donald Buck
Juvenile Court Judge.....	Chas. C. Mathis, Jr.
Small Claims Court Judge.....	Robert A. Andreu
Clerk of Circuit Court.....	Oliver Lawton
Tax Assessor.....	Harold M. Wayne
Tax Collector.....	R. D. Hill
School Superintendent.....	W. Douglas Hartley
Supervisor of Elections.....	Mrs. T. F. Ellzey

### COUNTY SCHOOL BOARD

Allen D. Nease  
C. Charles Stanton, Jr.  
William S. Green  
Walter H. Slater  
Arthur D. Powers, Sr.

### COUNTY COMMISSIONERS

Richard L. Parks, Jr.  
W. E. Byrd  
H. L. Wiles  
Dan F. Mickler  
H. F. Green

## ST. LUCIE



**ST. LUCIE COUNTY SHERIFF JOHN R. NORVELL, SR.**, (Ft. Pierce, Florida) was originally elected Sheriff in 1952 and is currently serving his fifth term. Other business or professional experience: Chief of Police, City of Ft. Pierce; and cattle business. He is a member of the Baptist Church and the following organizations: Florida Sheriffs Association, Masons, Shrine and Elks. He was born in Henderson, North Carolina, on August 15, 1900.

He is married and has six children. His wife's name is Estelle. He was educated in the public schools of Vance County, North Carolina. He has served as a member of the Florida

Sheriffs Association Board of Directors and the Florida Sheriffs Boys Ranch Board of Trustees.

### OTHER ST. LUCIE COUNTY OFFICIALS

County Judge.....	Jack L. Rogers
County Prosecutor.....	B. A. Bittan, Jr.
Juvenile Court Judge.....	Jack L. Rogers
Small Claims Court Judge.....	William G. Tye
Clerk of Circuit Court.....	Roger Poitras
Tax Assessor.....	James W. Bass
Tax Collector.....	Daniel N. Knowles, Jr.
School Superintendent.....	J. Walter Hebb
Supervisor of Elections.....	Glenn S. Huff, Sr.

### COUNTY SCHOOL BOARD

John D. Fitzgerald  
John L. Lester  
John Rosenbaum  
Mrs. Frank Wouters  
W. E. Raikes

### COUNTY COMMISSIONERS

W. R. McCain  
E. E. Green  
John B. Park  
Marjorie B. Silver  
George D. Price

## SANTA ROSA



**SANTA ROSA COUNTY SHERIFF LEON HINOTE** (Milton, Florida) was elected Sheriff in 1968 and is serving his first term. Other public offices he has held include two 4-year terms on the Milton City Commission. At the time of his election to the office of Sheriff he was a barber. Other business or professional experience: life insurance agent. Military Service: World War II, 3 years. Served overseas for 26 months and was discharged as a Staff

sergeant. He is a member of the Baptist Church and the following organizations: Florida Sheriffs Association, American Legion and Kiwanis. He was born in Milton, Florida, on

March 17, 1921. He is married and has 3 children. His wife's name is Kathryn Marie. He was educated in the public schools of Milton, Florida. Further education: Mobile (Alabama) Barber College, Law Enforcement Seminars.

### OTHER SANTA ROSA COUNTY OFFICIALS

County Judge.....	M. M. Gibson
County Prosecutor.....	George E. Lowrey
Juvenile Court Judge.....	M. M. Gibson
Clerk of Circuit Court.....	Ray C. Helms
Tax Assessor.....	F. M. (Bubba) Fisher
Tax Collector.....	Archie Glover
School Superintendent.....	Radford M. Locklin
Supervisor of Elections.....	David E. "Spike" McDonald

### COUNTY SCHOOL BOARD

Dr. O. K. Matthews  
John R. Evers  
Martin Spurlock  
Joe I. Salter  
Francis Leo Johnson

### COUNTY COMMISSIONERS

Leroy Johnson  
Gerald F. Barnes  
Wayne Godwin  
William O. Kelley  
Jim Kobacher



## SARASOTA



**SARASOTA COUNTY SHERIFF ROSS E. BOYER** (Sarasota, Florida) was originally elected Sheriff in 1952 and is currently serving his fifth term. Served with Florida Highway Patrol for five years and was engaged in land clearing and the hotel business. He is a member of the Methodist Church and the following organizations: Florida Sheriffs Association, Elks, Moose and Kiwanis (President, 1965). Honors: Past Exalted Ruler of Sarasota

Elks. He was born in Stone Harbor, New Jersey, on January 30, 1914. He is married and has one daughter. His wife's name is Catherine. He was educated in the public schools of Dade County. Further education: Denison University, Granville, Ohio. He is past president of the Florida Sheriffs Association and is serving as a member of

the Association's Board of Directors. He is currently First Vice President of the National Sheriffs Association; a member of the Florida Sheriffs Boys Ranch Board of Trustees; and President of the Sarasota Welfare Home. He formerly served as a member of the Florida Sheriffs Bureau administrative Board.

### OTHER SARASOTA COUNTY OFFICIALS

County Judge .....	Roy E. Dean
County Prosecutor .....	Robert H. Stahlschmidt
Juvenile Court Judge .....	Roy E. Dean
Small Claims Court Judge .....	William M. Hereford
Clerk of Circuit Court .....	Robert W. Zinn
Tax Assessor .....	William N. Stuart
Tax Collector .....	Miss Charlie Hagerman
School Superintendent .....	Thomas Watson Guilford
Supervisor of Elections .....	Mary J. Orr

### COUNTY SCHOOL BOARD

Huberta A. Prince  
Ronald L. Britton  
William A. Muirhead  
Rudolph C. Garber  
Parker C. Banzhaf

### COUNTY COMMISSIONERS

Daniel R. Howe  
William C. Cunningham  
Kenneth D. Brumbaugh  
William P. Carey  
Larry Rhodes

## SEMINOLE



**SEMINOLE COUNTY SHERIFF JOHN E. POLK** (Sanford, Florida) was elected to his first term as Sheriff in November, 1968. At the time of his election his occupation was owner of the Seminole Printers. Other business or professional experience includes 10 years with Florida Highway Patrol. He served in the U. S. Army from 1952-54. He is a member of the Central Baptist Church and the following organizations: Kiwanis Club of

Sanford, Sanford Lodge No. 62, F. & A. M., (Past Master). He was born in Tampa, Florida, on December 3, 1931. He is married and has two children. His wife's name is Dorothy Jean. He was educated in the public schools of

Tampa. Further education: Attended University of Tampa; Florida Highway Patrol Academy, and Civil Defense School.

### OTHER SEMINOLE COUNTY OFFICIALS

County Judge .....	Wallace H. Hall
County Prosecutor .....	Kenneth W. McIntosh
Juvenile Court Judge .....	Wallace H. Hall
Small Claims Court Judge .....	Frank Miller
Clerk of Circuit Court .....	Arthur H. Beckwith, Jr.
Tax Assessor .....	S. O. "Oz" Dorminey
Tax Collector .....	G. Troy Ray, Jr.
School Superintendent .....	John Angel
Supervisor of Elections .....	Camilla D. Bruce

### COUNTY SCHOOL BOARD

Allan F. Keeth  
John W. Evans  
Mrs. Jean Bryant  
Pat Buie  
Ray Slayton

### COUNTY COMMISSIONERS

Edward Yarborough  
John Alexander  
Dan Pelham  
Robert E. Parker  
Robert R. Tope

## SUMTER



**SUMTER COUNTY SHERIFF FRED ROESEL** (Bushnell, Florida) was elected to his first term as Sheriff in November, 1968. Prior to his election he served as Chief Deputy Sheriff of Sumter County for 12 years. Other business or professional experience: Special Investigator for Sumter Electric Cooperative, Inc. He served 2-1/2 years in U. S. Army, European Theatre during World War II. He received the Purple Heart and Two Battle Stars. He is a

member of the Baptist Church and the following organizations: F. & A. M., Masonic Lodge; Farm Bureau; Cattle-men's Association; Florida Sheriffs Association; V.F.W.; and the American Legion. He was born in Bushnell, Florida,

on October 1, 1911. He is married and has two children. His wife's name is Irene. He was educated in the public schools of Sumter County, Florida. Further education: Law Enforcement Schools and Training Courses.

### OTHER SUMTER COUNTY OFFICIALS

County Judge .....	James W. West
County Prosecutor .....	T. Richard Hagin
Juvenile Court Judge .....	James W. West
Clerk of Circuit Court .....	C. Burton Marsh
Tax Assessor .....	Joe Caruthers
Tax Collector .....	Curtis Beville
School Superintendent .....	Herbert Simmons
Supervisor of Elections .....	Lois Kinard

### COUNTY SCHOOL BOARD

John W. Wallace  
Sherman G. Wilson  
Roy H. Caruthers  
E. R. Smith  
Joe D. Merritt

### COUNTY COMMISSIONERS

J. H. "Bill" Nichols  
Frank Wade  
William C. Wing  
Howard Beville  
Melvin E. Carlton



## SUWANNEE



SUWANNEE COUNTY SHERIFF J. M. "BUDDY" PHILLIPS, JR., (Live Oak, Florida) was elected to his first term of office in November, 1968. Prior to his election he served as a Deputy Sheriff in Suwannee County for five years. Other business or professional experience includes three years with Military Police in the U. S. Army. He received a Certificate of Commendation from the Army. He is a member of the Bible Baptist Church; The Florida Sheriffs Association; and the Live Oak Jaycees, of which he is a past president. He was born in Live Oak, Florida, on February 7, 1939. He is married and has one child. His wife's name is Mary Jo. He was educated in the public schools of Suwannee County, Florida. Further education

includes: South Georgia College, North Florida Junior College. He is a graduate of Florida Law Enforcement Academy and the F.B.I. National Academy. He also has a 200-hour Certificate of Training in Law Enforcement from North Florida Junior College.

### OTHER SUWANNEE COUNTY OFFICIALS

County Judge.....	Reece Brown
Juvenile Court Judge.....	Reece Brown
Clerk of Circuit Court.....	Lavaughn A. Sessions
Tax Assessor.....	Wm. Hubbard Gray
Tax Collector.....	Sara B. Rawls
School Superintendent.....	Spessard Boatright
Supervisor of Elections.....	Marjorie Carmichael

### COUNTY SCHOOL BOARD

Clyde Bass  
Claude McMillan  
L. C. Davis  
Eustace A. Collins  
Alvin M. Brown

### COUNTY COMMISSIONERS

Warren Howard  
Bill K. Thompson  
Kenneth M. McLeod  
Lamar Hancock  
Osmond Palmer

## TAYLOR



TAYLOR COUNTY SHERIFF MAURICE S. LINTON (Perry, Florida) was originally elected Sheriff in 1952 and is currently serving his fifth term. Other public offices he has held include serving on the Taylor County Democratic Committee for four years. Other business or professional experience: Sawmill operation and garage and auto parts business. He is a member of the Baptist Church and the following organizations: Florida Sheriffs Association,

Masons, Elks and Kiwanis Club. He is Past Master of the Perry Lodge No. 123, F&A.M.; and is a past president of the Perry Shrine Club. He was born in Thomasville, Georgia, on November 11, 1910. He is married and has four children. His wife's name is Pearl. He was educated

in the public schools of Taylor County, Florida. He is a member of the Florida Sheriffs Association Board of Directors and has served as a member of the Florida Sheriffs Boys Ranch Board of Trustees.

### OTHER TAYLOR COUNTY OFFICIALS

County Judge.....	Ben Lindsey
County Prosecutor.....	Don Dansby
Juvenile Court Judge.....	Ben Lindsey
Small Claims Court Judge.....	Judson B. Faircloth
Clerk of Circuit Court.....	Charles Ralph Carlton
Tax Assessor.....	A. J. Ezell
Tax Collector.....	L. A. Smith
School Superintendent.....	Alan E. Hart
Supervisor of Elections.....	Ernest Wayne Parker

### COUNTY SCHOOL BOARD

Fred Williams, Jr.  
E. Rudolph Parker  
Helen N. Panebianco  
John R. Lundy  
Willie J. Wilder

### COUNTY COMMISSIONERS

R. L. Edwards  
W. H. King  
W. N. Wood  
W. Bert Fife  
Bob Millinor

## UNION



UNION COUNTY SHERIFF JOHN H. WHITEHEAD (Lake Butler, Florida) was originally elected Sheriff in 1952 and is currently serving his fifth term. Other public offices he has held include serving as Constable of Union County. Military service: 47 months in the Navy during World War II, 28 months in the South Pacific aboard the U.S.S. Neshanic. He is a member of the Christian Church and the following organizations: Florida Sheriffs Association, American

Legion, 40 & 8; W.O.W., Masons and Shrine. He was born in Lake Butler, Florida, on October 25, 1924. He is married and has three children. His wife's name is Vivian. He was edu-

cated in the public schools of Union County. He has served as a member of the Florida Sheriffs Boys Ranch Board of Trustees.

### OTHER UNION COUNTY OFFICIALS

County Judge.....	A. L. Driggers
County Prosecutor.....	Hal Y. Maines
Juvenile Court Judge.....	A. L. Driggers
Clerk of Circuit Court.....	Robert A. Driggers
Tax Assessor.....	Wilford Croft
Tax Collector.....	Helen W. Dukes
School Superintendent.....	James H. Cason, III
Supervisor of Elections.....	Lottie Lee Archer

### COUNTY SCHOOL BOARD

Norman H. Stephenson  
Donald G. Dukes  
G. B. Tucker  
Marvin H. Pritchett  
Ray Crawford

### COUNTY COMMISSIONERS

Shelton Arnold  
Gerald Griffis  
Morris Brown  
Royce Shaw  
Cleatus Ward

THE SHERIFF'S STAR



## VOLUSIA



**VOLUSIA COUNTY SHERIFF EDWIN H. DUFF, II** (Daytona Beach, Florida) was originally elected Sheriff in 1968 and is currently serving his first term. At the time of his election he was a retired F.B.I. Agent, having served in this capacity from October, 1940 until December, 1967. Rated by the F.B.I. as an "Outstanding Criminal Investigator", he was Senior Resident Agent for the F.B.I. in Daytona Beach from April, 1947, until retirement in De-

cember, 1967. He also served as an F.B.I. Police Instructor specializing in Judo and defensive tactics for 20 years. He is a member of Our Lady of Lourdes Church and the following organizations: Daytona Beach Lions Club, Moose, Florida Sheriffs Association, Florida Peace Officers Association, and the Fraternal Order of Police (Harry Raines Chapter). He was born in the Bronx, New York City, N. Y.,

on March 14, 1911. He is married and has 3 children. His wife's name is "Ducky". He was educated in the public schools of Rockville, Maryland, and Washington, D. C. He attended George Washington Univ. for Pre Law and received his LLB Degree from Columbus University in 1940.

### OTHER VOLUSIA COUNTY OFFICIALS

Felony Court of Record Judge ..... Uriel Blount, Jr.  
County Judge ..... J. Robert Durden  
Juvenile Court Judge ..... Robert E. Lee, Jr.  
Small Claims Court Judge ..... Philip H. Elliott, Jr.  
Clerk of Circuit Court ..... Jess Mathas  
Tax Assessor ..... Warren L. Greenwood  
Tax Collector ..... Dorothy Mott Mills  
School Superintendent ..... Raymond G. Dunne  
Supervisor of Elections ..... Katherine S. Odham

### COUNTY SCHOOL BOARD

Ed Smotherman  
J. Boyd DeLoach  
L. W. Summerlin, III  
J. G. Bosang, Jr.  
James B. Clayton

### COUNTY

### COMMISSIONERS

Deane Smith  
Richard C. Fellows  
Robert L. Strickland  
Jim Dixon  
Harris M. Saxon

## WAKULLA



**WAKULLA COUNTY SHERIFF WILLIAM R. TAFF** (Crawfordville, Florida) was originally elected Sheriff in 1956 and is currently serving his fourth term. Other business or professional experience: timber and general farming business. He is a member of the Crawfordville Baptist Church and the following organizations: Florida Sheriffs Association, Lions Club and Chamber of Commerce. He was born in Arran, Florida, on July 28, 1900. He is married

and has one son and one granddaughter. His wife's name is Estelle. He was educated in the public schools of Wakulla

County, Florida. He is a member of the Florida Sheriffs Association Board of Directors.

### OTHER WAKULLA COUNTY OFFICIALS

County Judge ..... George L. Harper  
Juvenile Court Judge ..... George L. Harper  
Clerk of Circuit Court ..... Moody Pearce  
Tax Assessor ..... Emmett C. Ferrell, Jr.  
Tax Collector ..... J. M. Gwin  
School Superintendent ..... William Payne  
Supervisor of Elections ..... Newman R. Harper

### COUNTY SCHOOL BOARD

Nelton Jernigan  
Bobby C. Posey  
Warren McRae Crum  
Lowell Raker  
J. C. Kyle, Jr.

### COUNTY

### COMMISSIONERS

J. D. Turner  
Hugh McCallister  
Sam Smith  
James Taylor  
D. L. Strickland

## WALTON



**WALTON COUNTY SHERIFF HOWARD (ANDY) ANDERSON** (DeFuniak Springs, Florida) was originally elected Sheriff in 1960 and is serving his third term. Other public offices he has held include City Councilman, Fire Chief (19 years) of DeFuniak Springs, and Trustee of Walton County Farmers' Market. Occupation at the time he was elected Sheriff: Operating service stations and appliance store. He is a member of the Methodist Church and

the following organizations: Florida Sheriffs Association, Masonic Lodge, Odd Fellows Lodge and Kiwanis (Past President). He was born in Walton County, Florida, on August 13, 1911. He is married and has one child. His wife's name

is Ethlyn. He was educated in the public schools of Walton County, Florida.

### OTHER WALTON COUNTY OFFICIALS

Judge, Court of Records ..... Thomas D. Beasley  
County Judge ..... Joe Dan Trotman  
County Prosecutor ..... W. Paul Thompson  
Juvenile Court Judge ..... Joe Dan Trotman  
Small Claims Court Judge ..... Odell O. Thompson  
Clerk of Circuit Court ..... Philip A. Anderson  
Tax Assessor ..... Hubert R. Adkinson  
Tax Collector ..... Jack Little  
School Superintendent ..... John E. Baldwin  
Supervisor of Elections ..... Odell O. Thompson

### COUNTY SCHOOL BOARD

Willie M. Collinsworth  
John Henry Cassidy  
Colen Gunn Douglass  
Glenn A. Parker  
W. C. "Will" Gandy

### COUNTY COMMISSIONERS

Marvin Bishop  
Ralph Wilkerson  
Jack Donald Adair  
Coy Burgess  
Conley Martin





**WASHINGTON COUNTY SHERIFF BRYANT THURMAN** (Chipley, Florida) was elected Sheriff in 1964 and re-elected in 1968 for his second four-year term. Occupation at the time he was elected Sheriff: farmer; road and bridge contractor. He is a member of the Baptist Church and the following organizations: Florida Sheriffs Association, Masons, Shrine (Morocco Temple), and Washington County Sportsman's Club. He is a past president of

the Chipley Shrine Club and the Sportsman's Club. He was born in Geneva County, Alabama, June 8, 1915. He is married to the former Hazel McIlwain, of Silas, Alabama, and has two sons and one daughter. He was educated in the

public schools of Washington County and completed a two-year post-graduate course in accounting. He served as Treasurer of the Florida Sheriffs Association in 1967.

## OTHER WASHINGTON COUNTY OFFICIALS

County Judge . . . . . A. K. Shuler  
 Juvenile Court Judge . . . . . A. K. Shuler  
 Clerk of Circuit Court . . . . . J. L. Miner  
 Tax Assessor . . . . . Roland B. Walsingham  
 Tax Collector . . . . . H. T. Waller  
 School Superintendent . . . . . Al Lowe  
 Supervisor of Elections . . . . . Q. L. VanLandingham

## COUNTY SCHOOL BOARD

Andrew A. Ellis  
 B. E. Sheffield  
 Arthur Rogers  
 Leon L. Owens  
 C. J. Porter

## COUNTY COMMISSIONERS

Bernard McWilliams  
 Tillman Pippin  
 Freddie N. Kolmetz  
 Keener Gilbert  
 T. D. Smith

# Population of Florida Counties

(All figures rounded to nearest 100)

	July 1, 1968 (Estimated*)	Census Count April 1, 1960		July 1, 1968 (Estimated*)	Census Count April 1, 1960
FLORIDA, Total	6,202,000	4,951,600	LAKE	65,400	57,400
ALACHUA	95,000	74,100	LEE	83,200	54,500
BAKER	8,300	7,400	LEON	91,000	74,200
BAY	69,000	67,100	LEVY	12,400	10,400
BRADFORD	13,100	12,400	LIBERTY	2,900	3,100
BREVARD	231,000	111,400	MADISON	14,900	14,200
BROWARD	498,400	333,900	MANATEE	83,500	69,200
CALHOUN	7,900	7,400	MARION	65,500	51,600
CHARLOTTE	21,400	12,600	MARTIN	23,900	16,900
CITRUS	13,600	9,300	MONROE	62,500	47,900
CLAY	25,100	19,500	NASSAU	19,500	17,200
COLLIER	31,500	15,800	OKALOOSA	85,000	61,200
COLUMBIA	25,000	20,100	OKEECHOBEE	9,900	6,400
DADE	1,139,500	935,100	ORANGE	318,000	263,500
DeSOTO	13,700	11,700	OSCEOLA	21,500	19,000
DIXIE	5,000	4,500	PALM BEACH	304,300	228,100
DUVAL	515,100	455,500	PASCO	52,000	36,800
ESCAMBIA	195,600	173,800	PINELLAS	450,000	374,700
FLAGLER	5,100	4,600	POLK	244,000	195,100
FRANKLIN	7,300	6,600	PUTNAM	33,900	32,200
GADSDEN	44,700	42,000	ST. JOHNS	33,000	30,000
GILCHRIST	3,400	2,900	ST. LUCIE	49,500	39,300
GLADES	3,800	3,000	SANTA ROSA	35,300	29,500
GULF	9,500	9,900	SARASOTA	104,000	76,900
HAMILTON	8,100	7,700	SEMINOLE	73,000	54,900
HARDEE	14,800	12,400	SUMTER	14,000	11,900
HENDRY	12,200	8,100	SUWANNEE	17,300	15,000
HERNANDO	13,400	11,200	TAYLOR	13,500	13,200
HIGHLANDS	25,500	21,300	UNION	6,600	6,000
HILLSBOROUGH	460,000	397,900	VOLUSIA	168,000	125,300
HOLMES	11,500	10,800	WAKULLA	5,700	5,300
INDIAN RIVER	34,500	25,300	WALTON	16,200	15,600
JACKSON	36,600	36,200	WASHINGTON	11,800	11,200
JEFFERSON	9,300	9,500			
LaFAYETTE	2,900	2,900			

\*Estimated figures prepared by Bureau of Economic and Business Research, College of Business Administration, University of Florida.

THE SHERIFF'S STAR



# DIRECTORY OF SHERIFFS' TELEPHONE NUMBERS

COUNTY	COUNTY SEAT	SHERIFF	(AREA) (CODE)	OFFICE	JAIL
ALACHUA	Gainesville, 32601	JOE CREVASSE, JR.	(904)	378-1641	378-1641
BAKER	Macclenny, 32062	PAUL T. THRIFT	(904)	259-2231	259-3161
BAY	Panama City, 32401	M. J. (Doc) DAFFIN	(904)	785-7071	785-4351
BRADFORD	Starke, 32091	P. D. REDDISH	(904)	964-6280	964-6161
BREVARD	Titusville, 32780	LEIGH S. WILSON	(305)	267-2121	267-2121
BROWARD	Fort Lauderdale, 33301	EDWARD J. STACK	(305)	525-4321	525-4321
CALHOUN	Blountstown, 32424	W. C. REEDER	(904)	674-8114	674-8114
CHARLOTTE	Punta Gorda, 33950	JOHN P. BENT	(813)	NE 9-2101	NE 9-2101
CITRUS	Inverness, 32650	B. R. QUINN	(904)	726-1121	726-1121
CLAY	Green Cove Springs, 32043	JENNINGS MURREHEE	(904)	284-9709	284-3379
COLLIER	Naples, 33940	E. A. HENDRY	(813)	MI 9-1911	MI 9-1911
COLUMBIA	Lake City, 32055	HARRY J. SPRADLEY	(904)	752-3222	752-3581
DADE	Miami, 33125	WILSON PURDY	(305)	377-7831	377-7691
DeSOTO	Arcadia, 33821	FRANK E. CLINE	(813)	WA 8-5331	WA 8-1331
DIXIE	Cross City, 32628	AL PARKER	(904)	498-3383	498-3383
DUVAL	Jacksonville, 32202	DALE CARSON	(904)	356-1931	356-1931
ESCAMBIA	Pensacola, 32501	WILLIAM E. DAVIS	(904)	433-8371	433-8371
FLAGLER	Bunnell, 32010	P. A. EDMONSON	(904)	437-3343	437-3381
FRANKLIN	Apalachicola, 32320	JACK TAYLOR, JR.	(904)	653-5271	653-5271
GADSDEN	Quincy, 32351	ROBERT MARTIN	(904)	627-6122	627-6310
GILCHRIST	Trenton, 32693	CHARLIE PARRISH	(904)	463-2245	463-2119
GLADES	Moore Haven, 33471	ROY D. LUNDY	(305)	WH 6-2982	WH 6-3711
GULF	Port St. Joe, 32456	BYRD E. PARKER	(904)	227-2311	227-2311
HAMILTON	Jasper, 32052	CHARLES RHODEN	(904)	792-1001	792-1410
HARDEE	Wauchula, 33873	N. H. MURDOCK	(813)	PR 3-4144	PR 3-4144
HENDRY	LaBelle, 33935	EARL S. DYESS	(813)	OR 5-3801	OR 5-9641
HERNANDO	Brooksville, 33512	SIM L. LOWMAN	(904)	796-3541	796-3541
HIGHLANDS	Sebring, 33870	JOE D. KEENE	(813)	EV 5-8141	EV 5-8445
HILLSBOROUGH	Tampa, 33602	MALCOLM BEARD	(813)	228-7311	228-7311
HOLMES	Bonifay, 32425	HARVIE BELSER	(904)	547-7331	547-7331
INDIAN RIVER	Vero Beach, 32960	SAM T. JOYCE	(305)	562-5495	562-4151
JACKSON	Marianna, 32446	BARKLEY GAUSE	(904)	482-2132	482-3313
JEFFERSON	Monticello, 32344	DON WATSON	(904)	997-1414	997-2023
LaFAYETTE	Mayo, 32066	J. W. PRIDGEON	(904)	794-2651	794-3301
LAKE	Tavares, 32778	WILLIS V. McCALL	(904)	343-2101	343-2101
LEE	Fort Myers, 33901	F. G. THOMPSON	(813)	334-4551	334-1191
LEON	Tallahassee, 32301	RAYMOND HAMLIN	(904)	222-4740	576-3121
LEVY	Bronson, 32621	PAT HARTLEY	(904)	486-2321	486-2321
LIBERTY	Bristol, 32321	L. C. RANKIN	(904)	643-3532	643-3532
MADISON	Madison, 32340	SIMEON MOORE	(904)	973-2313	973-6331
MANATEE	Bradenton, 33505	RICHARD WEITZENFELD	(813)	746-7121	746-7121
MARION	Ocala, 32670	DOUG WILLIS	(904)	622-4630	622-8181
MARTIN	Stuart, 33494	ROY C. BAKER	(305)	287-2666	287-5424
MONROE	Key West, 33040	R. L. BROWN	(305)	296-2424	296-2425
NASSAU	Fernandina Beach, 32034	H. S. MCKENDREE	(904)	261-3675	261-3231
OKALOOSA	Crestview, 32536	RAY WILSON	(904)	682-2788	682-2788
OKEECHOBEE	Okeechobee, 33472	JOHN W. COLLIER	(813)	763-3117	763-3117
ORANGE	Orlando, 32801	S. D. STARR	(305)	241-1531	241-1531
OSCEOLA	Kissimmee, 32741	ERNEST P. MURPHY	(305)	847-5121	847-5121
PALM BEACH	West Palm Beach, 33402	WILLIAM HEIDTMAN	(305)	832-5611	832-5611
PASCO	Dade City, 33525	BASIL GAINES	(904)	567-5131	567-5131
PINELLAS	Clearwater, 33516	DON GENUING	(813)	447-4511	447-4511
		(St. Petersburg)		525-2141	
POLK	Bartow, 33830	MONROE BRANNEN	(813)	533-1181	533-1181
PUTNAM	Palatka, 32077	E. W. PELLICER	(904)	325-4541	325-7584
ST. JOHNS	St. Augustine, 32084	L. O. DAVIS, JR.	(904)	829-6491	829-6494
ST. LUCIE	Fort Pierce, 33450	J. R. NORVELL	(305)	461-7300	461-7301
SANTA ROSA	Milton, 32570	LEON HINOTE	(904)	623-3691	623-3692
SARASOTA	Sarasota, 33578	ROSS E. BOYER	(813)	958-3193	958-3193
SEMINOLE	Sanford, 32771	JOHN E. POLK	(305)	322-5115	322-5115
SUMTER	Bushnell, 33513	FRED ROESEL	(904)	793-2621	793-2671
SUWANNEE	Live Oak, 32060	J. M. PHILLIPS, JR.	(904)	362-2222	362-2222
TAYLOR	Perry, 32347	M. S. LINTON	(904)	458-1361	457-2161
UNION	Lake Butler, 32054	JOHN WHITEHEAD	(904)	496-2501	496-2501
VOLUSIA	DeLand, 32720	ED DUFF	(904)	734-3441	734-0304
		(Daytona Beach)		252-0485	
WAKULLA	Crawfordville, 32327	W. R. TAFF	(904)	926-3401	926-5741
WALTON	DeFuniak Springs, 32433	H. A. ANDERSON	(904)	896-2721	896-7431
WASHINGTON	Chipley, 32428	BRYANT THURMAN	(904)	638-0610	638-0611

FLORIDA BUREAU OF  
LAW ENFORCEMENT

P. O. Box 1489  
Tallahassee, 32302

WILLIAM REED  
Commissioner

(904)

222-3789

FLORIDA SHERIFFS  
ASSOCIATION

P. O. Box 1487  
Tallahassee, 32302

CARL STAUFFER  
Executive Director

(904)

224-4350

ASSOCIATION ATTORNEY

P. O. Box 669  
Tallahassee, 32302

JOHN A. MADIGAN, JR.

(904)

222-3730

FLORIDA SHERIFFS  
BOYS RANCH

P. O. Box 520  
Live Oak, Florida 32060

HARRY WEAVER  
Ranch Administrator

(904)

842-5501