

**THE SHERIFFS'**



**YEARBOOK EDITION**

January 1972

---

PUBLISHED BY THE FLORIDA SHERIFFS ASSOCIATION – FIRST LINE OF DEFENSE IN LOCAL SELF-GOVERNMENT

---



## THE MAN IN THE MIDDLE

I have accepted the Presidency of the Florida Sheriffs Association with a deep feeling of pride and humility. I sincerely treasure this honor because of my great admiration for each of my colleagues who have earned the acclaim of all Florida's citizens, particularly those who are genuinely concerned with the future of our state and our nation.

Today, our country is confronted with one of the most severe tests ever to face a democratic society. We are living in days of turbulence; of change, instability, population explosion, mistrust, peril; and still we are afforded in every corner of this land, unimaginable opportunities for every American.

America is undergoing immense and stubborn problems with crime in all of its many facets. And, to make matters worse, Americans in ever growing numbers, are developing a dangerously indulgent attitude toward crime problems. Despite the dedicated efforts of our Sheriffs' Departments and other law enforcement agencies, the failures continue to mount. The time is long overdue for all of us, regardless of what level of the criminal justice system we represent, to adopt a more realistic attitude toward this situation.

Our citizens are waiting to see whether we will be able to cope with these immense problems by bringing about change.

Change in the sense that we should all recognize the principle of equal protection of the law for all citizens, and respect for their rights as persons. This is absolutely fundamental under our system of government.

Change, through an awareness that today's community is vastly different from the community of yesteryear. This obviously implies a vital need for new concepts in police education and training, especially with regard to social and behavioral science.

Change, too, by realizing that the administration of the entire criminal justice system is, indeed, the responsibility of the total community, and not merely that of law enforcement — even though law enforcement is too often the scapegoat for all manner of social bankruptcy.

It is for these reasons that the men in law enforcement, and no one else, will determine whether order will prevail and whether the opportunity for progress will survive.



Hillsborough County Sheriff Malcolm Beard  
President  
Florida Sheriffs Association

It has often been stated that the police officer is the man square in the middle. Let me hasten to add that it is vitally important that we stay in the middle. To move in either direction can only widen the gulf that is now dividing us. Our government will endure only if those of us who are charged with the responsibility of enforcing its laws can also cultivate public confidence and support.

The courts and the corrections systems are essential parts of the machinery of criminal justice. When they break down, we will. We must be a constructive and cohesive unit and continue to work together. We have a common goal which none of us can reach unless we all reach it together. That goal is to establish a safe democratic society of free individuals. We are endowed with a sacred trust — one to which we have dedicated our lives.

Our mission then must continue to be: to give effective, competent and professional service as vigorously, fairly, and as objectively as we can. The end result will be a highly professional law enforcement team instilled with self-respect and pride and supported by public cooperation both morally and financially.

Together let us always protect America's heritage of freedom and defend its real meaning. This is the debt we owe men of the past who gave their lives to safeguard the principles which still shape our destiny today.

THE SHERIFF'S STAR  
JANUARY 1972



SPECIAL YEARBOOK EDITION  
VOLUME 15, No. 11

### CONTENTS

Sheriffs Association Officers and Directors .....	1
Florida's Government .....	
State Government Chart .....	8
Executive Branch .....	10
Legislative Branch .....	20
Judicial Branch .....	31
Florida's Men in Washington .....	36

Directory of County Officials .....	40
Sheriffs' Telephone Numbers .....	Inside Back Cover

THE SHERIFF'S STAR is published monthly by the Florida Sheriffs Association, a non-profit corporation, P. O. Box 1487, Tallahassee, Florida 32302. The subscription rate is \$2.50 per year. Second Class postage paid at Tallahassee, Florida and at additional mailing offices.



# Who's Who in the Florida Sheriffs Association

Officers of the Florida Sheriffs Association for 1972 are: Hillsborough County Sheriff Malcolm Beard, President; Putnam County Sheriff Walt Pellicer, immediate Past President; Indian River County Sheriff Sam Joyce, Vice President; Alachua County Sheriff Joe Crevasse, Secretary-Treasurer; and Polk County Sheriff Monroe Brannen, Chairman of the Board of Directors. John A. Madigan, Jr., is employed as the Association's Attorney; and Carl Stauffer, as the Association's Executive Director.



PELLICER



BRANNEN



CREVASSE



MADIGAN



STAUFFER



JOYCE

## BOARD OF DIRECTORS



BELSER



HAMLIN



TAFF

### DISTRICTS

1<sup>ST</sup>

Sheriffs serving as directors from this district are: Harvie Belser, Holmes County; Raymond Hamlin, Leon County; and Bill Taff, Wakulla County. Other counties in the district: Bay, Calhoun, Escambia, Franklin, Gadsden, Gulf, Holmes, Jackson, Liberty, Okaloosa, Santa Rosa, Walton and Washington.



LINTON



WHITEHEAD



MURRHEE

2<sup>ND</sup>

Sheriffs serving as directors from this district are: Maurice Linton, Taylor County; John Whitehead, Union County; and Jennings Murrhee, Clay County. Other counties in the district: Alachua, Baker, Bradford, Columbia, Dixie, Duval, Gilchrist, Hamilton, LaFayette, Madison, Nassau, Putnam, St. Johns and Suwannee.



BRANNEN



LOWMAN



DUFF

3<sup>RD</sup>

Sheriffs serving as directors from this district are: Monroe Brannen, Polk County; Sim Lowman, Hernando County; and Edwin Duff, Volusia County. Other counties in the district: Brevard, Citrus, Flagler, Hillsborough, Lake, Levy, Marion, Orange, Osceola, Pasco, Pinellas, Seminole, Sumter and Volusia.



BENT



THOMPSON



BOYER

4<sup>TH</sup>

Sheriffs serving as directors from this district are: Jack Bent, Charlotte County; Flanders Thompson, Lee County; and Ross E. Boyer, Sarasota County. Other counties in the district: Broward, Collier, Dade, DeSoto, Glades, Hardee, Hendry, Highlands, Manatee, Martin, Monroe, Okeechobee, Palm Beach and St. Lucie.



## ... AND THEN THE GOVERNOR KISSED FRANCES

*The law enforcement establishment remembers Ed Blackburn as a firm-jawed Sheriff who was difficult to sway once he had made up his mind—and his wife Frances as a charming, soft-spoken woman who could sway Ed any time she really put her mind to it. Apparently serving in the Florida Legislature hasn't changed Ed — or Frances — and we have this item by Roland Manteiga to prove it. Roland is the publisher of Tampa's LA GACETA.*

The Big Press missed a dramatic vignette in the last minutes of the Special Legislative Session as it drew to an uncertain close in Tallahassee last Thursday night.

Governor Askew sat in his office downstairs and listened intently to the debate that sought the necessary ninety votes so that the Judicial Amendment just passed could be voted on in March next year.

Representative Ed Blackburn was one of the floor leaders that opposed this amendment and had not yielded to the Governor or any of the lobbyists for several days. Debate on the early election question was drawing to a close. Blackburn was recognized to speak. As he rose, he pointed to his wife, Frances, who was sitting in the House Gallery, and said, "Mr. Speaker, during that last recess my wife reminded me that this was the Christmas Season and pointed out that I had been arbitrary all day long, and it wouldn't hurt for me to relent tonight."

He then urged a vote for the early election.

The Speaker asked for a roll call; the voting box lighted up with exactly 90 votes; not one to spare. Representative Elvin Martinez jumped to his feet and made a motion that the House give Frances a rising vote of thanks. It gave her a standing ovation.

The story doesn't end here. As the House adjourned and the Special Session was over, Governor Askew stood at the exit door, his face wreathed in smiles, shaking hands and expressing gratitude.

Blackburn approached the Governor, saying: "Will you shake hands and thank me now?" "No," he replied, "but there's Frances, and I want to kiss her!" And he did.

## RED RIDING HOOD UPDATE MAKES WOLF THE HERO

*From Al White's column in the Johnson County News, Cleburne, Texas, comes this 1972 version of the famous Red Riding Hood murder case.*

Once upon a time, in a far-away country, there lived a little girl called Red Riding Hood. One day her mother asked her to take a basket of fruit to her grandmother, who had been ill and lived alone in a cottage in the forest.

It happened that a wolf was lurking in the bushes and overheard the conversation. He decided to take a shortcut to the grandmother's house and get the goodies for himself. The wolf killed the grandmother, then dressed in her nightgown and jumped into bed to await the little girl.

When she arrived he made several nasty suggestions and then tried to grab her. But by this time the child was very frightened and ran screaming from the cottage.

A woodcutter, working nearby, heard her cries and rushed to the rescue. He killed the wolf with his axe, thereby saving Red Riding Hood's life. All the townspeople hurried to the scene and proclaimed the woodcutter a hero.

But at the inquest, several facts emerged:

1. The wolf had never been advised of his rights.
2. The woodcutter had made no warning swings before striking the fatal blow.
3. The Civil Liberties Union stressed that, although the act of eating Grandma may have been in bad taste, the wolf was only 'doing his thing' and thus didn't deserve the death penalty.
4. The SDS contended that killing Grandma should be considered self-defense, since she was over 30 and, therefore, couldn't be taken seriously because the wolf was trying to make love, not war.

On the basis of these considerations, it was decided there was no valid basis for charges against the wolf. Moreover, the woodcutter was indicted for un-aggravated assault with a deadly weapon.

Several nights later, the woodcutter's cottage was burned to the ground.

One year from the date of the incident at Grandma's, her cottage was made a

shrine for the wolf who had bled and died there. All village officials spoke at the dedication, but it was Red Riding Hood who gave the most touching tribute.

She said that while she had been selfishly grateful for the woodcutter's intervention, she realized in retrospect that he had over-reacted. As she knelt and placed a wreath in honor of the brave wolf, there wasn't a dry eye in the whole forest.

## OFF-DUTY USE OF PATROL CARS OKAYED AS CRIME CUTTER

JACKSONVILLE — Sheriff Dale Carson announced he is going to let his deputies take their patrol cars home for off-duty personal use.

This, he said, will place far more patrol cars on the streets, and provide a positive crime deterrent. "Crime figures are down five per cent," he explained, "and I estimate this new procedure will decrease the crime rate in Jacksonville at least another five per cent."

There will be limitations, of course, on personal use of a patrol car. No one other than the deputy assigned to the car will be permitted to drive. The deputy will also have to report to central communications every time he uses the car, and he will be on call for emergencies — even though at the time he might be taking his wife to the grocery store, or his family to a drive-in movie.

Deterring crime is the number one reason for Carson's variation of the "Indianapolis Plan", but he anticipates other benefits. Patrol cars are expected to last longer due to better care and less mileage. Also, motor pool officials will be better able to pinpoint and correct maintenance problems.

Under the previous system, each of the 125 patrol cars was used by three different officers during a 24-hour period; and there seemed to be no practical way to affix individual responsibility for negligence or careless abuse of patrol cars.

Crawford J. Cox, Chief of the Motor Pool Division, estimates savings of \$100,000 can be realized annually after the second year of operation under the new system. It assigns a car to only one man in a 24-hour period.



## SO YOU THOUGHT THE U. S. CONSTITUTION GUARANTEED YOU A "JURY OF YOUR PEERS"?

An article in THE STAR about prisoners demanding to be tried by a jury of their peers (in other words by a jury composed of other prisoners), brought a quick response from Col. Peter J. Negri, USMC retired, Ocala.

"Those prisoners are as ignorant as many lawyers are who talk about a jury of peers," he said. "It's high time someone starts straightening people out about this, and I can't seem to do it myself. Maybe you can.

"The Constitution of the United States says nothing about peers except that all men are created equal. That makes all of us peers with everybody else.

"The Constitution also guarantees a trial by an impartial jury and the reason it doesn't say peers is the very fact that we are all equal, under our Constitution.

"Our law is mostly derived from English law and the trial by jury amendment in the Bill of Rights is, of course, directly derived from English law, going all the way back to Magna Charta. The original provision for a jury of peers in Magna Charta was so that the Barons couldn't be tried by the Sovereign.

"Anyway, anyone who talks about a jury of peers in the United States is simply ignorant. Unfortunately, a lot of lawyers don't know any better than this either.

"Can you imagine, aside from the above, a jury of convicts being impartial while trying anybody?"

## RANCH AND VILLA GET BACKING OF WOMEN

SARASOTA — An October, 1971 issue of the SARASOTA HERALD-TRIBUNE contained a rundown of local women's clubs and their activities.

Those listing donations to the Florida Sheriffs Boys Ranch and Girls Villa included: Ladies Auxiliary of the South Trail Firemen; Auxiliary, Veterans of WWI, 422; FairLane Acres Star Club; Bradenton Beach Volunteer Fire Department Women's Auxiliary; Manatee Women's Republican Club; Manasota Women's Republican Club; Bee Ridge Woman's Club.

## DEPUTY IN A TREE WORTH TWO IN A CAR

TALLAHASSEE—Leon County Sheriff Raymond Hamlin put a deputy in a pine tree to apprehend drag racers in the eastern portion of Leon County.

The dozen or more dragsters, who would send their powerful automobiles roaring up and down the Center-ville Road every Sunday afternoon, had been the target of numerous complaints to the Sheriff's department and the local newspaper.

Each time a deputy or a Florida Highway Patrolman tried to catch the dragsters in the act, they would see the officer coming and call off the races.

It was this action that prompted Sheriff Hamlin to send a deputy, equipped with a walkie-talkie, into a wooded area near the spot the races were being held. The deputy climbed a pine tree and radioed other officers, who were waiting a few miles down the road, to apprehend and hold the dragsters until he could make formal charges.

A total of 14 arrests were made — seven for reckless driving, six for possession of alcohol by minors and one for an improper muffler.

## BRIGHTER CHRISTMAS FOR KIDS

DUNEDIN — Instead of having a Christmas party, 143 residents of the Royal Stewart Arms condominium on Honeymoon Island voted to give \$1,000 to the Florida Sheriffs Boys Ranch and Girls Villa and the Play Parc School for Retarded Children. Causeway Construction Inc., the developer, was going to spend the money on a party.

## THE GOD SQUAD

DeLAND — In Volusia County members of the clergy visit the county jail on a regular basis to tend to the needs of wayward members of their flocks.

Sheriff Ed Duff said the group is collectively known as "The God Squad."

## YEARBOOK IS EARLY

The last 12 months have seen a lot of changes in the SHERIFF'S STAR. First we started including the RANCHER inside the STAR every four months instead of once a year.

Then we hired an artist who has made more changes than we have room to mention, but all you have to do is compare a recent STAR to an old one to see what we are talking about.

And now the yearbook carries a January instead of March date. Chalk this one up to the Florida Legislature. We've always tried to have the publication of the Yearbook coincide with the opening of the Legislature. This year the Legislature, instead of convening early in April, is scheduled to respond to the gavel on February 1, 1972.

The RANCHER will be included in the March issue, as usual. The information on Florida State Government is still here — revised and updated. We hope you will find it useful.

## BIKES DELIVERED IN TIME

GREEN COVE SPRINGS—Four days before Christmas, Clay County Deputy Sheriff Richard Willis helped load 48 bicycles and one lawn mower plus clothing and games to deliver to the Florida Sheriffs Boys Ranch. Sheriff Jennings Murree said the gifts were collected by his department, the police departments of Orange Park and Green Cove Springs and the Meadowbrook Fire Department.







## LIFETIME MEMBERS

MRS. MARJORIE DANIELS  
Lakeland

MR. FRED HORNE  
Boca Raton

MR. & MRS. R. E. LINDGREN  
Deerfield Beach

MR. HOWARD W. MURRAY  
Gainesville

MR. AL MATHERS  
Jacksonville

MR. J. E. STREHLE  
Miami

DR. LEO VIALI  
DR. LEON VIALI  
Avon Park

FIRE CHIEF G. H. WHITE  
Orlando

LAMB'S PHARMACY  
St. Petersburg Beach

MULBERRY CONSTRUCTION  
COMPANY  
Mulberry

SOUTHERN MEMORIAL  
PARK, INC.  
North Miami

# HONOR ROLL OF DONORS

Organizations and individuals who have given large gifts to the Florida Sheriffs Boys Ranch and the Florida Sheriffs Girls Villa become members of the Builders Club by giving \$100 or more. They qualify as Lifetime Honorary Members by giving \$1,000 or more.

## BUILDERS CLUB

Mrs. R. F. Wright, Jr., Gainesville.  
Mr. Clarence E. Sidaway, Gainesville.  
Mr. Henry Beck, Gainesville.  
Mr. Joe F. Moore, Panama City.  
Mr. and Mrs. Jack F. Sanders, Cocoa.  
Dr. Robert J. Doty, Rockledge.  
Mr. Allen W. Campbell, Jr., Melbourne.  
Mr. John Q. Rollins, Pompano Beach.  
Mr. Charles A. Anderson, Boynton Beach.  
Mr. C. Clyde Carter, Ft. Lauderdale.  
Mr. Harold P. Groven, Pompano Beach.  
Punta Gorda Boat Club.  
Mrs. Mary C. Gode, Port Charlotte.  
Bank of Green Cove Springs.  
Dr. and Mrs. Fred P. Swing, Naples.  
Mr. Robert W. Rust, Miami.  
Mr. Donald William Schmitt, Miami Beach.  
Mr. E. G. Ballance, Maxwell House Company, Jacksonville.  
Jacksonville Sheriff's Mounted Patrol.  
Mr. Albert Allen King, Sr., Jacksonville.  
Mr. Ralph Howell, Jacksonville.  
Mrs. Rosa Smith, Brooksville.  
Mr. B. I. Simmons, Sun City Center.  
Dan's Sport Shop, Tampa.  
Mr. Raymond McKenna, Lutz.  
Beta Sigma Phi Sorority, Plant City.  
Mrs. Charles S. Clark, Sun City Center.  
Mr. and Mrs. A. M. Smith, Valrico.  
Dr. and Mrs. Joel Mattison, Tampa.  
Mr. Laurence W. Russell, Clermont.  
Mr. Harvey H. Heise, Howey In The Hills.  
Mr. and Mrs. H. H. Hearn, Lakeland.  
Mr. A. G. Polk, Eustis.  
Mrs. Mary K. Ditto, Ft. Myers.  
Mr. Robert C. Brocius, Ft. Myers.  
Mr. John W. Knight, Boca Grande.  
Mr. Matthew T. Birch, Cape Coral.  
Mr. Leonard Santini, Ft. Myers.  
Mr. P. B. Teeple, Ft. Myers.  
Mr. John T. Flournoy, Tallahassee.  
Margo and David Hudson, Tallahassee.  
Mr. L. Grant Peebles, Tallahassee.  
Women's Auxiliary, Key Royal Club, Holmes Beach.  
Mr. Richard S. Wallenberg, Bradenton.  
Mr. John N. Ramsey, Bradenton.  
Mr. George C. Perreault, Bradenton.  
Mr. Charles A. Rogerson, Dunnellon.  
Mr. Albert W. Ehlers, Dunnellon.  
Goodall Rubber Co., Stuart.  
Mr. Fred A. Carth, Jensen Beach.  
Mrs. Roxie Wheeler Siderius, Islamorada.  
Mr. Woodson P. Daniel III, Orlando.  
Sgt. A. C. Hostutler, Orlando.  
Lt. Sam Bush, Orlando.  
Mr. Lindsey Mann, Orlando.  
Capt. Marvin Peele, Orlando.  
Mr. and Mrs. Wallace Eckles, Orlando.  
Mr. Theodore V. Ramsey, Orlando.  
Mr. Leroy C. Dixon, Winter Park.  
Dr. Norman Helfrich, Jr., Winter Park.  
Mr. John D. Ticen, Orlando.  
Mr. and Mrs. James P. Baker, Kissimmee.  
Mr. and Mrs. J. Hicks Lanier, Tequesta.

Twin City Mall, North Palm Beach.  
West Coast Gasoline Retailer, New Port Richey.  
H.O.P.E. Womens Group, New Port Richey.  
Mrs. Roland Gammons, New Port Richey.  
Mr. Andy Puckett, New Port Richey.  
Mr. W. Morton, Tarpon Springs.  
Mrs. Edwin U. Brand, Seminole.  
Mr. John Fussell, Clearwater.  
Lamb's Pharmacy, St. Petersburg.  
Phi Sigma Alpha, St. Petersburg.  
Mrs. Walter Blair, Clearwater.  
Mrs. Edmund H. Sears, St. Petersburg.  
Mrs. Sara H. Sipzer, Dunedin.  
T.T.T. Society, Florida Chapter B., Clearwater.  
Planters Club of Indian Rocks Beach South Shore.  
Mr. Gerald E. Klanderman, St. Petersburg.  
Dr. Roscoe D. Cummins, Pinellas Park.  
Mrs. Gardie, North St. Petersburg.  
Suncoast Lions Club, Clearwater.  
Mr. Diran H. Sarafian, Clearwater.  
Mr. Herman E. Schenck, St. Petersburg.  
Ladies of the Knights Court No. 4, Clearwater.  
Mr. Roger B. McFadden, Clearwater Beach.  
Golden Triangle Grandmothers Club, St. Petersburg.  
Largo Lanes, Inc., Largo.  
Lt. Col. L. F. Coates, St. Petersburg.  
Mr. Theodore R. Hill, St. Petersburg.  
Clearwater Extension Homemakers Club, Largo.  
Mr. Jerry Allen, St. Petersburg.  
Mr. Robert K. Largent, Largo.  
Pasadena Ushers Fraternity, St. Petersburg.  
Mr. and Mrs. John P. Hyman, Bartow.  
Woodall's Shuffleboard Club, Lakeland.  
Mr. and Mrs. Burton E. Hewitt, Lakeland.  
Mr. James J. Musso, Lakeland.  
Mr. W. B. Irby, Jr., Moore Haven.  
Mrs. Edward S. Bolin, Lakeland.  
Mr. Columbus Baker, Wahneta.  
Dr. and Mrs. Robert Pfaff, Lakeland.  
Mrs. W. J. Jonas, Sr., East Palatka.  
Mr. R. H. Allen, Ponte Vedra Beach.  
Mr. Albert L. Smith, Sarasota.  
Mr. David W. Sigourney, Sarasota.  
Mr. Paul W. Abendroth, Sarasota.  
Mr. Bill Lathrop, Sarasota.  
100 F Recreation Fund, Sarasota.  
Mr. Tom Carr, Sarasota.  
Mr. and Mrs. R. C. Euchenhofer, Sarasota.  
Mr. James A. Mitchell, Venice.  
Mr. Robert T. Wymer, Sarasota.  
Mr. Sid Akins, Live Oak.  
Mr. and Mrs. Morris R. Craver, DeLand.  
Mrs. Kathryn Best, Holly Hill.  
Mr. J. A. Powell, Santa Ana, Calif.  
O-Cell-O General Mills, Atlanta, Ga.  
Mr. D. E. Hutton, Decatur, Ill.  
Mr. and Mrs. Carr Gibson, Lumbertort, N. C.  
Mr. and Mrs. Ernest C. Sanders, Jr., Tabor City, N. C.  
Mrs. Alice W. Thomas, Johnstown, Pa.



The Christmas season is long past but at the Florida Sheriffs Boys Ranch and Girls Villa, the real spirit of Christmas lingers much longer. With the generosity of our many friends and supporters to sustain us, it seems like Christmas all year long.

# CHRISTMAS SPIRIT LASTS ALL YEAR

## PRESENT FROM LONG-TIME SUPPORTERS

ST. PETERSBURG—Since 1963 Jim and Alma Towey have supported the Florida Sheriffs Boys Ranch and now they're supporting the Girls Villa. Towey, a member of the Ranch and Villa Boards of Trustees, is seen presenting Pinellas County Sheriff Don Genung (right) with a \$15,000 Christmas check for the Girls Villa while Ranch and Villa Executive Director Harry Weaver looks on.



## KIDS GET SHOPPING SPREE

FT. MYERS—Youngsters at the Children's Home in Page Park went on a Christmas 'shopping spree' thanks to the Lee County Deputy Sheriff's Association and special deputies. Each child was given \$25 to spend on clothes.



## REAL CHRISTMAS SPIRIT

TAMPA — Rather than sending gifts to customers, President Fred Ucker (left) and the Board of Directors of Florida Clarklift, Inc., decided to make a donation of \$2,000 to the Florida Sheriffs Boys Ranch. Sheriff Malcolm Beard is seen accepting the check on behalf of the Ranch.



## SPECIAL ATTENTION FOR BUILDERS

ORLANDO — Before Sheriff Dave Starr retired at the end of December, 1971, he saw to it three Florida Sheriffs Boys Ranch supporters in his department received special recognition for their support of the Ranch through the years. Receiving Builder certificates were (left to right) Sgt. A. C. Hostutler, Capt. Marvin Peele, and Lt. Sam Bush.



Boys Ranch Trustee Ed Pickerill also got into the act by presenting a Builder certificate to Woodson P. Daniel III, of Fairway Markets, for donations of merchandise.



Sheriff Starr delivered a Builder Certificate to Lindsey Mann, a Publix market Assistant Manager and Boys Ranch supporter.



Mr. & Mrs. John S. Robinson, Hobe Sound, Mr. & Mrs. R. L. Allabaugh, Tavernier; in memory of Mrs. Harriett Mae Abbott.

Mr. N. E. Bill Miller, Tallahassee; in memory of Mr. & Mrs. Lee Adams.

Mr. & Mrs. Robert M. Plummer, Lake City; in memory of Mr. James Rabern Adkins.

Mr. & Mrs. John H. Graham, Col. & Mrs. Rudolph Leaphart, all of Sebring; in memory of Mr. Nelson Albright.

Mr. & Mrs. P. C. Mills, Jacksonville; in memory of Terry Allen.

Mrs. C. B. Althoff, Tallahassee; in memory of Mr. Charles B. Althoff.

Mrs. Joyce W. Young, Vero Beach; in memory of Mr. Philip J. Arnold.

Mrs. Mary M. Davis, Mr. & Mrs. W. E. Causey, all of Jacksonville; in memory of Mrs. Hannah S. Aslinger.

Mr. & Mrs. George E. Judd, Ft. Myers; in memory of Mr. John T. Barlow.

Mr. & Mrs. Roscoe Chapman, Tampa; in memory of Mr. Oscar Batdorf.

Mr. & Mrs. Robert E. Clawson, Plant City; in memory of Mr. Nick Bella.

Mr. & Mrs. W. W. Braznell, Sarasota; in memory of Mrs. P. Boardman.

Mrs. Edward S. Bolin, Lakeland; in memory of Mr. E. Stokes Bolin.

Mr. & Mrs. Charles H. Lane, St. Petersburg; in memory of Aria Bowman.

Mr. & Mrs. Walter A. Roberts, Tallahassee; in memory of Capt. Charles E. Bradley.

Sheriff & Mrs. P. A. Edmonson, Bunnell; in memory of Mrs. Minnie Brannan.

Mr. & Mrs. Scott Linder, Lakeland; in memory of Mr. James C. Bright.

Mr. William P. Broedell, Clearwater; in memory of Mr. Peter Broedell.

Mr. & Mrs. Leon Rothenberg, St. Petersburg; in memory of Ms. Edna C. Brown.

Mr. & Mrs. L. H. Stucky, Clearwater; in memory of Mr. H. M. Brown.

The Rev. & Mrs. James A. Stewart, Sarasota; in memory of Mr. Jay E. Brown.

Mr. & Mrs. Dan Stoutamire, Clearwater; in memory of Mr. Lamar Brown.

Mrs. U. L. Brown & Son, Buddy, Oklawaha; in memory of Mr. U. L. Brown.

Mr. & Mrs. Harry Gemme, Ft. Lauderdale; in memory of Mr. James Conner Bryson.

Mr. Ralph Jenny, Orlando; Mrs. Charles Burgoon, Winter Haven; in memory of Mr. Charles Burgoon.

Mrs. Samuel W. Greenland, Lakeland; in memory of Mr. Donald Campbell.

Mr. & Mrs. Albert G. Stefurak, Rockledge; in memory of Mr. James F. Cannon, Sr.

Community Club of Englewood, Inc.; in memory of Mr. Edwin A. Cheney.

Sheriff & Mrs. R. W. Weitzenfeld, Bradenton; in memory of Col. L. C. Christensen.

Mrs. L. V. Murrow, Treasure Isle; in memory of Mr. D. J. Clark.

Mr. & Mrs. John E. Carroll, Mr. & Mrs. Roy S. Greenough, all of Kissimmee; in memory of Gen. James A. Code.

Mr. & Mrs. W. B. Coleman, Gainesville; in memory of Mr. Henry Coleman.

Mr. & Mrs. Frank Shiphorst,

St. Petersburg; in memory of Mrs. Estelle Cone.

Mr. & Mrs. Bob Clawson, Plant City; in memory of Mrs. Frances Conway.

Mr. & Mrs. George H. Bangs, St. Petersburg; in memory of Mr. William P. Cook, Jr.

Mr. & Mrs. Fred P. Hayes, Col. & Mrs. Edward J. Oliver, all of Clearwater; Maj. & Mrs. Hal Morrison, Largo; in memory of Mr. Harry H. Coolidge.

Mr. & Mrs. L. O. Davis, Jr., St. Augustine; in memory of Mrs. W. L. Cooksey, Jr.

Sheriff & Mrs. P. A. Edmonson, Bunnell; in memory of Mr. Lyman Gage.

Mrs. Phyllis G. Bassett, Greenville, N. H.; in memory of Mr. Roland Franklin Gammons.

Mr. & Mrs. W. R. Jeeves, San Diego, Calif.; Mr. & Mrs. Charles E. Rising, Mr. & Mrs. Philip Zimmerman, all of Dunedin; Tarpon Springs Women's Golf Association, in memory of Rear Admiral Edmund E. Garcia.

Mr. & Mrs. Ernest C. Sanders, Jr., Tabor City, N. C.; Mr. Clyde Sisson, Columbia, S. C.; Mr. E.

Dr. & Mrs. Frederick T. Mickler, Jr., Jasper; in memory of Mrs. Ruby Bellamy Hickman.

Mrs. Gordon J. Ivey, LeHigh Acres; in memory of Mr. Russell Hinchee.

The McAlister Family, Mr. & Mrs. Cecil Hayes & Son, all of Sebring; in memory of Mrs. C. R. Hines.

Mr. & Mrs. John W. Burdin, Mrs. Esther S. Garrard, Mrs. John P. Hyman, all of Bartow; Mr. & Mrs. Harry Wear, Jr., Lake Wales; Mr. & Mrs. Scott Linder, Mrs. R. H. Clark, all of Lakeland; Mrs. Thomas O. Otto, Miami Beach; Mr. & Mrs. Frank DeVeer, Tallahassee; in memory of Hon. Spessard L. Holland.

Mr. & Mrs. Roy M. Estes, Cocoa; in memory of Mr. William C. Holling.

Mr. & Mrs. Emmette W. Wester, Madeira Beach; in memory of Mr. W. S. Horne.

Mrs. Emma K. Houck, Sebring; in memory of Mr. E. A. Houck.

Dr. Jerry L. Ruble, Mr. & Mrs. H. Burkett Bray, Jr., all of Orlando; in memory of Mr. Julian Howard.

Mrs. Blanche Schiffhauer, Pittsburgh, Pa.; in memory of Mr. Samuel C. Jackson.

Mrs. Ethel Jonas, East Palatka; in memory of Mr. W. J. Jonas, Sr.

Mr. & Mrs. John C. Jones, St. Petersburg; in memory of Sgt. Robert J. Jones.

Mrs. John E. MacKay, Mr. H. R. Bollinger, United Telephone Company, all of Fort Myers; Mrs. Bridget Dodson, LeHigh Acres Democratic Club, all of LeHigh Acres; Mr. & Mrs. Nick Petty, Alfred & Elizabeth Marcellus, all of Port Charlotte; in memory of Mr. William T. Jones.

Mr. & Mrs. Evan S. Baker, Annandale, Va.; in memory of Mr. Edward H. Kaiser.

Mr. & Mrs. Ivan G. Clark, Sebring; in memory of Sheriff Joe D. Keene.

Mrs. Hannah Costello, Worcester, Mass.; in memory of Mr. David G. A. Kelbert.

Mrs. Maye P. Oxford, Lakeland; in memory of Mr. Joseph Kellett.

Mr. & Mrs. John H. Carter, Jr., Marianna; in memory of Mr. Charles B. Kingry.

Mr. Austin Lloyd, Mr. & Mrs. Howard Dumford, all of Ft. Pierce; in memory of Mr. Henry Klein.

Mr. & Mrs. Frank J. Kweder, Ft. Myers; in memory of "a dear friend."

Mr. & Mrs. Scott Linder, Lakeland; in memory of Mr. Joe H. Langford.

Mr. & Mrs. R. B. Downing, Jr., Wauchula; in memory of Jon Lance Lanier.

Mr. & Mrs. Gil Fisher, Tampa; in memory of Mr. Jeff Lawrence.

The Pilot Club of Boca Raton; Mrs. June L. Denman, Mrs. Robert Burns, Mr. & Mrs. Anton Minda, all of Cincinnati, Ohio; Keith-Holmes Auxiliary Post 402, Veterans of Foreign Wars, Hazelwood, Pa.; in memory of Mr. William H. Leonard.

Mrs. Charles F. Deuel II, Elfers; in memory of Mrs. Joyce Lewis.

Mr. & Mrs. Edward A. Turville, St. Petersburg; U.S. Probation Office, Mr. & Mrs. Robert F. Evans, all of Tampa; in memory of Judge Joseph P. Lieb.

Mr. & Mrs. Scott Linder, Lakeland; in memory of Mr. R. A. Liggett.

Mrs. H. Nelson Wallace, Dunedin; in memory of Mr. Harry Lillengren.

## CONTRIBUTIONS TO THE FLORIDA SHERIFFS BOYS RANCH AND GIRLS VILLA

# MEMORIAL FUNDS

Listed in alphabetical order by name of deceased

Mrs. Edith Howells, Lakeland; in memory of Mr. C. P. Costine.

Mr. John A. Madigan, Jr., Tallahassee; in memory of Mrs.

Myrtle Culbreath and Sheriff M. J. "Doc" Daffin.

Mrs. Edith A. Daniels, Zephyrhills; in memory of Mr. Cary C. Daniels.

Mrs. Thomas S. Brackett, Mrs. William Burchenal, both of Clearwater; Mr. Chester E. Blackey, Jr., Largo; in memory of Mr. Sherwood B. Davidge.

Mr. & Mrs. W. H. Hertel, Gainesville; in memory of Mr. Raddie Davis.

Mr. & Mrs. Leon D. Braddock, Tampa; in memory of Mrs. Ruth M. Davis.

Mr. Gerald L. Dawley, Largo; in memory of Mr. Francis H. Dawley.

Mr. & Mrs. William F. Hill, Pensacola; in memory of Mrs. Olga Dewberry.

Lt. Col. & Mrs. Shelton C. Till, Jr., Jacksonville; in memory of Mr. George B. Dietz, Sr.

Mr. J. Pat Corrigan, Vero Beach; in memory of Mr. Donald A. Dittrich.

Mr. & Mrs. James H. Thompson, Quincy; in memory of Mrs. Steve Dolan.

Mrs. Thomas O. Otto, Miami Beach; in memory of Mrs. Betsy Dulan.

Mrs. C. F. Cumming, New London, N. H.; in memory of Mr. Fred Duncan.

Mr. & Mrs. Joe M. Hitt, Tallahassee; in memory of Melvin Arthur Dussia, Jr.

Mr. & Mrs. Harold Gowler, Alton Bay, N. H.; in memory of Mr. William Fairchild.

Mr. & Mrs. William F. Hill, Pensacola; in memory of Mrs. Mattie Lou Farish.

Mr. & Mrs. B. E. Hewitt, Lakeland; Hardee County Sheriff's Dept., Wauchula; in memory of Mr. Latimer C. Farr.

Mrs. Ernest A. Killey & Virginia, St. Petersburg; in memory of Mr. Roy S. Fox.

Mr. & Mrs. David Smith & Family, Denville, N. J.; in memory of Mr. W. S. Fox.

Mrs. L. T. Gregory, Clearwater; in memory of Mrs. Louise M. Frazee.

Craig Wall, Jr., Conway, S. C.; Mr. Otis Saunders, Monticello; Lt. Gov. Tom Adams, Tallahassee; in memory of Hon. L. P. Gibson.

Allen, Dell, Frank & Trinkle, Tampa; in memory of Mr. L. B. Giles, Jr.

Sheriff & Mrs. Basil Gaines, Dade City; in memory of Bill Good.

Deputy Michael M. Wahl, Miami Beach; in memory of Judge J. Fritz Gordon.

Mr. John A. Madigan, Jr., Tallahassee; in memory of Mrs. T. S. Green.

Mr. & Mrs. Ray E. Green, Sr., Tallahassee; in memory of Mrs. Velva Green.

Mr. & Mrs. R. E. Clarkson, Jr., St. Petersburg; in memory of Mr. James G. Grissim.

Mr. & Mrs. Otto Weaver, St. Petersburg; in memory of Mr. W. C. Groves.

Mrs. Myrna Shank, Winter Haven; in memory of Mr. B. I. Gullickson.

Mr. Jonah Haliczzer, Tampa; in memory of Mr. Morris Haliczzer.

Mr. John A. Madigan, Jr., Tallahassee; in memory of Sheriff John P. Hall.

Mrs. Roger Hamilton, Ft. Myers; in memory of Mr. Roger Hamilton.

The J. D. Odom, Jr. Family, Starke; in memory of Mrs. Mary Hamlin.

Mr. & Mrs. R. R. Gross, Leesburg; in memory of Mr. Robert W. Harmison.

Sheriff Willis V. McCall, Tavares; in memory of Mr. Earl T. Harris.

Mr. & Mrs. J. C. Turner, Jacksonville; in memory of Mr. Howard Harris, Sr.

Mr. & Mrs. Julius Procchi & Family, Plant City; in memory of Mr. Carl Everett Hayes.

Mr. & Mrs. E. M. Seifert, Clearwater; in memory of Mrs. Eva Heinz.

Ms. Alice W. Thomas, Johnstown, Pa.; in memory of Mrs. Dora Bonacker Helms.

Mrs. Thomas Hemenway, Goshen, Ind.; in memory of Mr. Thomas Hemenway.

Lt. Col. & Mrs. Henry Purcell III, Tampa; in memory of Judge W. Marion Hendry.



Mr. James J. Coleman, Belleair Bluffs; in memory of Mr. Carl Linden.

Mrs. Kenneth E. Little, St. Petersburg; in memory of Mr. Kenneth E. Little.

Mr. & Mrs. John E. Carroll, Kissimmee; in memory of Mr. Hal A. Livingston.

Mr. & Mrs. R. E. Blackburn, Temple Terrace; in memory of Mr. John W. Lowman.

Mr. & Mrs. Paul D. Morton, Tampa; Mr. & Mrs. Herbert Young, Jr., Murfreesboro, Tenn.; in memory of Master James E. Lupfer IV.

Mr. & Mrs. Henry C. Scott, Largo; in memory of Mr. Elmer J. Lutz.

Mr. & Mrs. Frank L. Reid, Clearwater; in memory of Mr. Harry C. Lytle.

Mr. Russell Carter, Fargo, Ga.; in memory of Mrs. G. N. McDaniels.

Mr. & Mrs. T. L. Brown, Bushnell; in memory of Mr. Richard McDermott.

Mr. & Mrs. Russel A. Harris, Tampa; in memory of Mr. Rex DeOre McDill.

Dr. Roscoe D. Cummins, Pinellas Park; in memory of Dr. D. S. McLeod.

Mr. & Mrs. Herbert Stafford, Ocala; in memory of Mrs. Ben McLucas.

Mr. & Mrs. Scott Linder, Lakeland; in memory of Mr. Griffin Stuart McNew.

Mr. & Mrs. Patrick E. Dunn, Gulfport; Judge and Mrs. C. Richard Leavengood, Redington Beach; Judge & Mrs. R. E. Beach, Mr. & Mrs. Herman W. Carl, Mr. & Mrs. William Lawyer, Judge & Mrs. Mark McGarry, Judge Ben F. Overton, all of St. Petersburg; in memory of Mr. Ted McWilliams.

Mr. Howard A. Maddox, Sebring; in memory of Mr. Homer P. Maddox.

Mrs. Jewel Harrelson, Mrs. Ed Bagwell, Mrs. Kate Lyons, Mrs. Mary Martin, all of Lakeland; Mrs. Arline C. Anders, Tampa; Mrs. Margaret H. Hall, Tallahassee; in memory of Capt. H. C. Martin.

Mr. John A. Madigan, Jr., Tallahassee; in memory of Sheriff Robert Martin.

Fireman's Auxiliary of Delray Beach; in memory of Mrs. Meadow's sister.

Mr. & Mrs. Leon Rothenberg, St. Petersburg; in memory of Miss Mary Means.

Mr. & Mrs. Orvie A. Shook, Lakeland; Mrs. Karen Burgoon, Winter Haven; in memory of Mr. W. H. Means.

Mrs. Theo Johnson, Mesa, Arizona; in memory of Ms. Alma N. Meissner.

Mrs. H. Nelson Wallace, Dunedin; in memory of Ms. Margaret Mermod.

Mr. & Mrs. Andrew Carrano, Jr., Ms. Elsa Robinson, all of Jacksonville; in memory of Ms. Ellen Meyer.

Mr. & Mrs. L. H. Stucky, Clearwater; in memory of Mr. Fred W. Meyers.

Mr. & Mrs. J. Roy Kickman, St. Petersburg; in memory of Mr. Paul Miller.

Mr. Paul H. Miller, Leesburg; in memory of Mrs. Ruth E. Miller. Mr. & Mrs. Russell Millis, Jacksonville; in memory of Lt. Mickey Millis.

Mrs. Marjorie Ball, London, Ont. Canada; Mr. & Mrs. Kenneth G. Wood, Mr. & Mrs. Edwin W. Smith, all of Sarasota; in memory of Mrs. Gordon Mitchell.

Mr. Thomas S. McHenry, West Palm Beach; in memory of Mrs. Bess Mize.

Mr. John A. Madigan, Jr., Tallahassee; in memory of Mr. & Mrs. Horace H. Mock.

Mr. & Mrs. R. L. Walker & Son, St. Augustine; in memory of Mr. Leon A. Moore, Sr.

Mr. Frank C. Larkin, Sebring; in memory of Ms. Ethel May Moore.

Mr. & Mrs. Clinton Crabtree, Brandon; in memory of Mr. Will Murphy.

Mr. & Mrs. Ralph A. Wellman, Clearwater; in memory of Mrs. C. E. Needham.

Mr. and Mrs. Hubert Weeks, Tampa; in memory of Mrs. Anne T. Norris.

Mr. & Mrs. J. Douglas Arnest, Sarasota; in memory of Mrs. Carrie S. Ogburn.

Mrs. Oscar Ormsby, Ft. Lauderdale; in memory of Mr. Oscar Ormsby and Mr. Gordon Ormsby.

Mr. & Mrs. Joel B. McLean, Dunedin; in memory of Buddy Osteen.

Mr. & Mrs. Harold E. Randol, Clearwater; Mr. & Mrs. Edmund Friend, Mrs. Doris O. Hay, all of Hemet, Calif.; in memory of Mr. Willard E. Oxley.

Mr. & Mrs. John R. Sheppard, Mr. & Mrs. J. L. Williams, all of Lake Placid; in memory of Mr. Samuel A. Palmer.

Mr. & Mrs. Jimmie Widener, Huntington Beach, Calif.; Mr. & Mrs. Carl J. Widener, Mr. & Mrs. Neil G. Widener, all of North Long Beach, Calif.; Mr. & Mrs. Jack Grove, Stanton, Calif.; Mr. & Mrs. Robert Hurley, Zephyr Cove, Nev.; Mrs. Frank F. Hale, Dr. & Mrs. B. C. Pendleton, Mr. & Mrs. C. Fred Garcia, Miss Louise B. Ryer, all of Kingsport, Tenn.; in memory of Dr. R. W. Pannell.

Ms. Maye P. Oxford, Lakeland; in memory of Ms. Ophelia Papworth.

Mr. & Mrs. Hugh H. Burt, Clearwater; Mrs. Mary Clark, Mr. & Mrs. Melville R. Clark, Capt. Hyman D. Graham, all of Lakeland; Mrs. G. L. Anderson, Mr. Frank J. Berchtold, Mr. & Mrs. Samuel N. Davis, Dr. Grover C. Dillman, Mrs. Charles P. Dunbar, Mr. & Mrs. Glenn Edmund Fargo, Col. & Mrs. Henry Harmeling, Mr. & Mrs. James C. Peet, Mrs. Grace H. Rebert, Mr. Philip Salisbury, Capt. & Mrs. J. E. Waugh, all of St. Petersburg; Mr. & Mrs. James W. Wetzel, Silver Springs; in memory of Capt. Frederic L. Peacock.

Mr. Clark Fontaine, Jr., Tampa; in memory of Mr. Charley W. Pelt.

Mr. & Mrs. John R. Sheppard, Mr. J. L. Williams, all of Lake Placid; in memory of Mr. Hubert E. Polk.

Mrs. L. B. Pooser & Family, Arcadia; in memory of Mr. Hansard L. Pooser.

Mr. & Mrs. Broward Coker, Lorida; in memory of Mrs. Emmie Lou Powell.

Mr. & Mrs. R. S. Wilkins, Dr. Fred Cournoyer, all of Clearwater; in memory of Mr. Clark Price.

Mrs. Margaret W. Smith, Hinsdale, Ill.; Mrs. Wilhelmina F. Schmidt, Mr. & Mrs. H. N. Bodenham, Jack and Dale Saceman, all of Lake Placid; Ms. Martha A. Lauderback, Sebring; in memory of Dr. H. T. Price.

Mrs. Jerome D. Greenebaum, Clearwater; Mr. & Mrs. Henry C. Scott, Largo; in memory of Mr. T. R. Ray.

Mr. Clark Fontaine, Jr., Tampa; in memory of Mr. Remus M. Reeves.

Mr. Walter E. Roe, St. Petersburg; in memory of Miss Lillian Roe.

Mr. & Mrs. Frank Ellis, Chattahoochee; in memory of Oma Rowan.

Mr. & Mrs. George Price, Winter Haven; in memory of Mr. Harry Rudy.

Mr. & Mrs. Walter A. Roberts, Tallahassee; in memory of Mrs. Rainey Russell.

Mr. Billy R. Ford, Lakeland; in memory of Mr. & Mrs. L. L. Searles.

Lake County Horsemen's Association, Inc., Umatilla; in memory of Mr. W. T. Seddon.

Mr. & Mrs. W. E. Causey, Jacksonville; in memory of Mr. Wilbur Sheffield.

Mr. & Mrs. Frank Ellis, Chattahoochee; in memory of Mr. Dan Shepard.

Mrs. Elsie Siegel, Venice; in memory of Mr. Louis Siegel.

Mr. John M. Sikora, Ormond Beach; in memory of Mrs. Polly Sikora.

Mrs. C. S. White, Tallahassee; in memory of Frank & Bill Simmons.

Mr. & Mrs. Herbert S. Weinschen, Lecanto; in memory of Mr. George Simon.

Mrs. J. E. Sloan, Lake Mary; in memory of Mr. J. E. Sloan.

Dr. & Mrs. Frederick T. Mickler, Jr., Jasper; in memory of Mr. George W. Smith.

Mrs. Arthur M. Brown, Sarasota; in memory of Mr. Richard W. Smith, Jr.

Mr. & Mrs. C. E. Sidaway, Gainesville; in memory of Mr. H. N. Snyder.

Mr. William H. Bartnick, Clearwater Beach; in memory of Mr. Harry Sodini.

Mrs. Charles F. Deuel II, Elfers; in memory of Mrs. Pearl Spikes.

Mr. & Mrs. Joel B. McLean, Dunedin; in memory of Mr. Herman Springer.

Mr. & Mrs. C. H. Lippincott, Clarkston, Mich.; Mr. & Mrs. Benson P. Kelley, Monogahela, Pa.; Mrs. Walter Goodspeed, Delray Beach; Mr. & Mrs. Harold Foulkes, Mr. & Mrs. Patrick Nee, Alice John Rogers, Inc., Dr. H. E. Gillig, all of Ft. Lauderdale; in memory of Mr. Ernest V. Squier.

Mrs. Leman L. Stafford, Indian Lake Estates; in memory of Mr. Leman L. Stafford.

The Personnel of Business Office & Medical Record, Heart of Florida Hospital, Haines City; Neighbors & Friends, Lake Alfred; Mr. & Mrs. David Giddings, Dr. & Mrs. W. W. Hardman, Mr. & Mrs. R. K. Cooper, Miss M. Thelma Meek, Mrs. Alma M. Treacy, Mr. & Mrs. W. T. Willis, all of Winter Haven; in memory of Mr. Burnham Stokes.

Mrs. Harry W. Strembel, Sun City Center; in memory of Mr. Harry W. Strembel.

Mr. & Mrs. Charles A. Livermore, Daytona Beach; in memory of Mrs. Neva K. Striegel.

Mr. & Mrs. John L. Pope, Lake Placid; Miss Elsie O. McAlister, Tuesday's Bridge Club, Mrs. Martha A. Lauderback, Mrs. N. C. Potter, Lions Club, Tax Assessor's Office, Sebring Golf Association, Sebring Women's Golf Association; all of Sebring; in memory of Mr. Edgar Leroy Tappen.

Mrs. Clara Bollinger, Clearwater; in memory of Mr. E. Tedalm.

Mrs. Lorene Barefield & Charles, DeFuniak Springs; in memory of Mrs. Melinda Thomason.

Mr. & Mrs. Burt K. Shotton, Sr., Winter Haven; in memory of Mr. J. H. Tison.

Mr. & Mrs. Roscoe Chapman, Tampa; in memory of Mrs. Marian

Toombs.

Mr. Russell Carter, Fargo, Georgia; in memory of Mr. J. A. Townsend.

Mrs. Sylvia Valley, New Port Richey; in memory of Mr. Eugene Valley.

Mr. & Mrs. George H. Bangs, St. Petersburg; in memory of Mr. Leigh O. Vannemann.

Mr. & Mrs. Howard Monteith, Sanford; in memory of Mrs. J. R. Wadsworth, Sr.

Mr. & Mrs. W. F. Fant, Jacksonville; in memory of Mr. Amos Waldrop.

Mr. & Mrs. Frank T. Balke, St. Petersburg; in memory of Mrs. A. V. Wallis.

Mrs. H. Nelson Wallace, Dunedin; in memory of her sister.

Dr. & Mrs. C. W. Springstead, Brooksville; in memory of Mr. G. R. Watt.

Mr. & Mrs. John H. Carter, Jr., Marianna; in memory of Mr. W. Oscar Wells.

Mr. Edward C. Brown, Tampa; in memory of Mr. Harry Welte.

Mrs. Katherine W. Wesley, Clearwater; in memory of Mr. A. Frank Wesley.

Mrs. Leonore A. Snyder, North Fort Myers; in memory of Mr. George B. Whitmarsh.

Ms. Callie C. Williams, Ms. Elaine Mott, both of Lakeland; in memory of Mr. C. F. Williams.

Mrs. Charles E. Williams, St. Petersburg; in memory of Lt. Charles E. Williams.

Dr. & Mrs. F. T. Mickler, Jasper; in memory of Mr. Eugene Williams.

Mr. & Mrs. W. L. Williams, Riverview; in memory of Mrs. Evie Willis.

Florida State Firemen's Auxiliary, Ft. Pierce; in memory of Ms. Helen Winslow.

Mr. & Mrs. John R. Sheppard, Mr. J. L. Williams, all of Lake Placid; in memory of Mr. Harold Wittman.

Miss Louise M. Berman, Hyattsville, Md.; Mrs. Edward Woike, Haworth, N. J.; Miss Audrey Strobel, St. Petersburg; in memory of Mr. John Woike.

Mr. & Mrs. D. G. Perry, Avon Park; in memory of Mr. Oscar W. Wolf.

Mr. Frank S. Wright, Clermont; Sheriff Willis V. McCall, Tavares; in memory of Mr. Fred L. Wolfe.

Mrs. Emma K. Houck, Mrs. Annie Laurie Twitty, both of Sebring; in memory of Mrs. Ruth Wolfe.

Mrs. Scott R. Wolfe, Naples; in memory of Mr. Scott R. Wolfe.

Mrs. Kenneth Maxwell, Gretna; in memory of Mr. Kenan Womack.

Bunting, Tripp & Ingley, Lake Wales; Mr. & Mrs. R. E. Blackburn, Jr., Temple Terrace; in memory of Mrs. D. Hoyt Woodberry.

Mr. & Mrs. Ray G. Higgins, Tallahassee; in memory of Mr. A. E. Woods.

Mr. & Mrs. John H. Graham, Sebring; in memory of Mrs. Kathryn Wortman.

Mr. & Mrs. E. L. Hunt, Kissimmee; in memory of Mr. F. Jack Wright.

Mrs. Leon M. Wright, Jacksonville; in memory of Mr. Leon M. Wright.

Mrs. J. Rae Thomas, Clearwater; in memory of Ms. Mary Pierce Wright.

Mrs. Reka Rose, Mr. & Mrs. Burton Edwards, Mr. Ray Edwards, all of Clearwater; in memory of Mrs. Nancy Yates.

Mr. & Mrs. Ralph A. Wellman, Clearwater; in memory of Mrs. Wayne Zimmerman.



# LEGISLATIVE BRANCH

## LEGISLATURE

HOUSE — SENATE

## STANDING COMMITTEES

### JOINT LEGISLATIVE MANAGEMENT COMMITTEE

EXECUTIVE  
DIRECTOR

#### DIVISIONS:

Administrative Services  
Legislative Information  
Statutory Revision  
Legislative Library  
Services

### CERTIFIED PUBLIC ACCOUNTANT

### CLINIC

### LEGISLATIVE PRINTING COMMITTEE

(Other management  
divisions as deemed  
advisable by Joint  
Committee)

### LEGISLATIVE AUDITING COMMITTEE

Auditor General

# FLORIDA'S

# STATE

## EXECUTIVE

### DEPARTMENTS UNDER THE GOVERNOR

#### COMMUNITY AFFAIRS

##### DIVISIONS:

Economic Opportunity  
Emergency Government  
Veterans Affairs  
Training & Professional  
Development  
Bureau of Police  
Standards  
Bureau of State Fire  
College  
Migrant Labor  
Technical Assistance  
Bureau of Urban  
Planning

##### ADVISORY COUNCILS:

Community Affairs  
Inter-Departmental  
Coordinating Council  
On Community Services  
Board of Trustees of  
Florida Fire College  
Veterans Affairs

#### BUSINESS REGULATION

##### Board of Business Regulation DIVISIONS:

Pari-Mutuel Wagering  
Hotels and Restaurants  
Land Sales  
Beverage  
General Regulation

#### TRANSPORTATION

##### DIVISIONS:

Administration  
Transportation  
Planning  
Road Operation  
Mass Transportation  
Operation

#### PROFESSIONAL AND OCCUPATIONAL REGULATION

##### DIVISIONS:

Professions  
Occupations  
General Services

#### CITRUS

Florida Citrus Commission  
ADVISORY COMMITTEES:  
Chilled Juice Quality  
Concentrate Quality  
Canned Juice Quality  
Processors Advertising

#### POLLUTION CONTROL

Pollution Control Board

##### DIVISIONS:

Operations  
Planning

#### COMMERCE

##### DIVISIONS:

Administration  
Commercial Development  
Labor & Employment Opportunities  
Apprenticeship Advisory Council  
Industrial Relations Commission  
Bureau of Human Resources  
Nuclear & Space Advisory Council

#### HEALTH & REHABILITATIVE SERVICES

##### DIVISIONS:

Administrative Services  
Corrections  
Youth Services  
Mental Health  
Bureau of Alcoholic  
Rehabilitation  
Retardation  
Vocational Rehabilitation  
Bureau of Blind  
Services  
Family Services  
Bureau of Aging  
Health  
Crippled Children  
Planning and Evaluation

##### ADVISORY BOARDS AND COUNCILS:

Commission On Aging  
Crippled Children  
Public Welfare  
Hospitals  
State Board of Health  
Youth Services  
Alcoholic Rehabilitation  
Florida Council for the  
Blind

#### ADMINISTRATION

##### DIVISIONS:

Personnel & Retirement  
Management Improvement  
Planning & Budgeting  
Bureau of Budgeting  
Bureau of Planning

Administration  
Commission

Governor  
and  
Cabinet

Career  
Service  
Commission

BOARD OF ADMINISTRATION is under the Governor, Treasurer and Comptroller. Functions are as follows: Finance Committee, Bond Review Board, and Board of Appeals of County Budgets.



# GOVERNMENT

## BRANCH

### DEPARTMENTS UNDER THE GOVERNOR & CABINET

#### LAW ENFORCEMENT

##### DIVISIONS:

Administrative  
Intelligence  
Operations  
Training and Inspection  
Staff Services

#### GENERAL SERVICES

##### DIVISIONS:

Purchasing  
Electronic Data  
Processing  
Building Construction  
and Maintenance  
Communications  
Bond Finance  
Motor Pool  
Bureau of Vehicles  
Bureau of Aircraft  
Surplus Property

#### NATURAL RESOURCES

##### DIVISIONS:

Administrative Services  
Marine Resources  
Interior Resources  
Game & Fresh Water  
Fish  
Recreation and Parks

#### HIGHWAY SAFETY

##### AND

#### MOTOR VEHICLES

##### DIVISIONS:

Florida Highway Patrol  
Drivers Licenses  
Motor Vehicles  
Administrative Services

#### REVENUE

#### BOARD OF TRUSTEES

#### OF THE INTERNAL

#### IMPROVEMENT FUND

##### DIVISIONS:

Land Records  
Land Management  
Field Operations

#### PAROLE AND

#### PROBATION

#### COMMISSION

#### PARDONS

### DEPARTMENTS UNDER CABINET MEMBERS

#### COMMISSIONER OF AGRICULTURE

#### DEPARTMENT OF AGRICULTURE & CONSUMER SERVICES

##### DIVISIONS:

Standards  
Administration  
Marketing  
Dairy Industry  
Fruit and Vegetable  
Inspection  
Inspection  
Animal Industry  
Chemistry  
Plant Industry  
Consumer Services  
Forestry  
Bureau of Everglades  
Fire Control

#### TREASURER

#### DEPARTMENT OF INSURANCE

##### FUNCTIONS:

Fire Marshal  
Insurance  
Financial  
Responsibility

#### ATTORNEY GENERAL

#### DEPARTMENT OF LEGAL AFFAIRS

#### COMPTROLLER

#### DEPARTMENT OF BANKING AND FINANCE

##### FUNCTIONS:

Retail Installment  
Sales Administration  
Motor Vehicle Sales  
Administration  
Mortgage Brokers  
Banks  
Building, Loan and  
Savings Assns.  
Small Loan Companies  
Credit Unions  
Cemetery Registration  
Abandoned Property  
Securities

#### SECRETARY OF STATE

#### DEPARTMENT OF STATE

##### DIVISIONS:

Elections  
Archives, History  
And Records  
Management  
Corporations  
Library Services

##### COUNCILS:

State Library and  
Historical  
Fine Arts

#### DEPARTMENT OF EDUCATION

The head of the Department of Education is the State Board of Education composed of the Governor and Cabinet. The Governor is Chairman of the Board, and the Commissioner of Education (a Cabinet member) is the Secretary and Executive Officer.

##### DIVISIONS

Elementary — Secondary Education (Public School Advisory Council)	Universities (Board of Regents) Community Colleges (Junior College Advisory Council)
Vocational Education	

LT. GOVERNOR shall perform such duties pertaining to the office of Governor as shall be assigned to him by the Governor and such other duties as may be prescribed by law. He was appointed Secretary of the Department of Commerce.

PUBLIC SERVICE COMMISSION is composed of three Commissioners elected state-wide. It is not under the Governor or Cabinet.

## JUDICIAL BRANCH

### SUPREME COURT

### DISTRICT COURTS OF APPEAL

### CIRCUIT COURTS

### JUDICIAL COUNCIL

### JUDICIAL ADMINISTRATION

### BOARD OF LAW EXAMINERS

### FLORIDA LAW REVISION COMMISSION





## Executive Branch



# FLORIDA'S GOVERNMENT

## Reubin O'Donovan Askew

The Hon. Reubin O'Donovan Askew was elected the 37th Governor of the State of Florida on November 3, 1970, at the age of 42.

Governor Askew entered the 1970 Democratic Primary as a decided underdog against Senate President John E. Mathews, Attorney General Earl Faircloth, and Miami Mayor Chuck Hall.

Surviving the primary, he defeated Mathews in the second primary and went on to oust incumbent Republican Governor Claude R. Kirk, in the November General Election.

Governor Askew was born in Muskogee, Oklahoma on September 11, 1928. He was one of six children.

In 1937, his family moved to Pensacola, where he entered the Escambia County Public School System. After school hours he learned to assume responsibility by working to help support himself and the family. He was only nine years old then.

When he graduated from high school at 17, he entered the Army as a private in the paratroopers and advanced to the rank of sergeant.

At Florida State University he continued his military career by joining the ROTC; and launched his political career by getting elected president of the student body. He graduated with a BS degree and was commissioned a Second Lieutenant in the Air Force.

After two additional years of active duty in the Air Force, Captain Askew was admitted to the University of Florida Law School. In 1956 he received his LLB degree.

He began his public service career by accepting an appointment as Assistant County Solicitor of Escambia County. He was elected to the Florida House of Representatives in 1958; and to the Senate in 1962. He continued to serve in the Senate until he was elected Governor.

His many honors include selection by Florida Jaycees as "One of Florida's Five Outstanding Young Men," 1960; and selection by the Legislative Press Corps as "One of the

## Tom Adams — Florida's

The Hon. Tom Adams, Florida's second modern-day Lieutenant Governor, is a native Floridian, born in Jacksonville on March 11, 1917; and was graduated from the public schools of Jacksonville, and later The Hill Preparatory School, in Pottstown, Pennsylvania. In 1940 he received his Bachelor of Arts Degree in pre-law from the University of Michigan and later attended law school at the University of Detroit and the University of Florida. While at Michigan, he was elected to many positions of leadership and received many honors and awards.

He was awarded honorary doctorate degrees by Florida Institute of Technology in 1962, and Trinity College in 1964.

He holds honorary memberships in Alpha Kappa Psi, Phi Theta Pi, Omicron Delta Kappa, Gold Key at Florida State University and Blue Key at the University of Florida. Since 1965, he has been a Trustee of the Florida Institute of Technology.

In 1967, Lt. Gov. Adams was awarded the Order of San Carlos by the Republic of Colombia, the highest award that nation bestows upon a foreigner.

He is a member of the Baptist Church and has served as deacon, Sunday School superintendent and teacher.

Prior to his election to the Florida Senate in 1956, Lt. Gov. Adams operated a large dairy and later was engaged in



# 37th Governor of Florida

Ten Outstanding House Members," 1961; "One of the Four Outstanding Senators" in 1965 and again in 1967. He was runner-up in the St. Petersburg Times Poll for "Most Valuable Member" in the 1965 Senate.

Governor Askew was Chairman of the Senate Appropriations Committee, and the Committee on Constitutional Amendments and Revision; and worked for fair apportionment in both the House and Senate.

He was President pro tempore of the Senate in 1969 and 1970.

He is a past president of the Western Division of Children's Home Society of Florida. He also served on the Boards of Directors of the Florida Association for Retarded Children, the Farm Bureau, Escambia County Tuberculosis and Health Association, YMCA, American Legion, Heart Association and United Fund. He is a Mason and Rotarian.

He is married to the former Donna Lou Harper of Sanford, Florida, and they have two children, Angela Adair and Kevin O'Donovan.

Governor Askew served as an elder in the First Presbyterian Church of Pensacola.

## Governor's Staff

- James W. Aphthorp ..... Senior Executive Assistant
  - Harvey Cotten ..... Executive Assistant
  - Edgar M. Dunn, Jr. .... General Counsel
  - H. Horry Hair, Jr. .... Director, Administrative Services
  - Maurice F. Harling ..... Special Assistant
  - R. Bernard Parrish, Jr. .... Local Government Coordinator
  - Donald F. Pride ..... Press Secretary
  - Alex M. Steverson ..... Director, Finance and Development
  - Lorna Allen ..... Executive Secretary to the Governor
- OFFICE LOCATION ..... CAPITOL BUILDING  
TELEPHONE NUMBER ..... 222-1900



# Lieutenant Governor

timber brokerage, farming and property management. While serving in the Senate, he was voted by his colleagues as the "Most Outstanding Freshman Senator" during the 1957 session. In the 1959 legislative session, he was honored as the "Most Valuable Member of the Legislature." During both sessions Senator Adams was named as the "Senator Contributing Most to Agriculture."

In 1960, he was elected Florida's 15th Secretary of State. After that, for three consecutive biennia, he was selected by the Legislature to receive the Allen Morris Award as the "Most Effective Administrator of a State Agency."

He is married to the former Helen Frances Brown of Jacksonville. They have three daughters: Carolyn Adams DeHaven, Augusta Adams Bird, and Frances Lee Adams, as well as two granddaughters, Carolyn Lee DeHaven and Abigail Bird.

## Lt. Governor's Staff

- Eleanor M. Donnell ..... Administrative Assistant
  - Pat Gessner ..... Secretary
  - Lillian Thomas ..... Secretary
- OFFICE LOCATION ..... CAPITOL BUILDING  
TELEPHONE NUMBER ..... 222-1900





# STATE CABINET

The Executive Branch of Florida's government administers and enforces laws. Its top officials are the Governor, Lt. Governor and six cabinet officials. Each cabinet member is elected state-wide and given specific duties.

## Commissioner of Agriculture

OFFICE LOCATION ..... CAPITOL BUILDING  
TELEPHONE NUMBER ..... 599-7345

### DOYLE CONNER (D)

Born — Starke, Fla., December 17, 1928

Education — graduated Bradford High School, 1947; received a BS degree in Agriculture from the University of Florida, 1952

Wife's name — Johnnie (Kitten)

Children — three

Church affiliation — Baptist

Honors — at age 21, elected to Florida House of Representatives, from Bradford County, while attending the University of Florida; served five terms; in 1957, at age 28, became state's youngest Speaker of the House; "One of the Nation's Outstanding Youths" by Outdoor Writers of America, 1947; National President of Future Farmers of America, 1948-49; "One of the Five Outstanding Young Men in Florida" by State Jaycees, 1950; "One of the 10 Outstanding Young Men in the Nation" by the U. S.



Jaycees, 1961; considered the Dean of the Florida Cabinet; President of the National Association of State Departments of Agriculture; Past President of Southern Association of State Departments of Agriculture; first President of Latin-American Florida Agricultural Organization; is President of the University of Florida Alumni Association; elected state's 7th Commissioner of Agriculture in 1960, reelected in 1964, 1966 and 1970 without opposition.

### EXECUTIVE STAFF

Harold H. Hoffman ..... Assistant Commissioner  
Jack Shoemaker and Richard F. Kelly ..... Cabinet and Legislative Liaison  
Hayes B. Wood ..... Director, Administrative Services  
Wallace R. Ortiz .. Coordinator, Agricultural Advisory Council  
C. Douglas Shelby ..... Personnel Director  
Richard A. Morrow ..... Director, Finance and Accounting  
Terry C. Lee, Jr. .... Data Center Director  
Edwin R. Howard ..... Director, Information Services  
Robert A. Chastain ..... Chief Counsel  
Lester Brinson ..... Purchasing Agent

## Commissioner of Education

OFFICE LOCATION ..... CAPITOL BUILDING  
TELEPHONE NUMBER ..... 599-5121

### FLOYD T. CHRISTIAN (D)

Born — Bessemer, Ala., December 18, 1914

Education — graduated St. Petersburg High School, 1933; received AB degree, University of Florida, 1937; Master's degree in education, University of Florida, 1950; advanced studies at Peabody College

Prior occupation — teacher, school administrator and superintendent of public instruction in Pinellas County

Wife's name — Margaret

Children — three

Church affiliation — Methodist

Military service — First Lieutenant, U. S. Army, WW II; Battalion Commander of Field Artillery unit; five major battles in southern Italy; five decorations; discharged as Colonel, 1946

Honors — state's first appointive county superintendent, Pinellas County, 1957; appointed Commissioner of Education, October 14, 1965; Chairman, Superintendents Work Conference, Columbia University, 1954; President,



Florida Education Association, 1955; named to Florida Educational Television Commission, 1955; life member, National Education Association, Florida Education Association, and the Congress of Parents and Teachers; listed in Who's Who in American Education and Who's Who in America; President, Council of Chief State School Officers; member, Executive Board of National Association of Educational Broadcasters; appointed State Superintendent of Public Instruction, 1965; elected to four-year term, 1966; reelected in 1970. (Title changed to Commissioner of Education in 1969.)

### EXECUTIVE STAFF

John Seay ..... Deputy Commissioner  
James Campbell .. Associate Commissioner for Administration  
Herman Myers ..... Associate Commissioner for Budget Planning and Development  
Cecil Golden ..... Associate Commissioner for Planning and Coordination  
Shelley Boone ..... Director, Division of Elementary and Secondary Education  
Robert Mautz ..... Chancellor, Board of Regents, Division of Universities  
Carl Proehl ..... Director, Division of Vocational Education  
Lee Henderson .... Director, Division of Community Colleges



# State Comptroller

OFFICE LOCATION ..... CAPITOL BUILDING  
TELEPHONE NUMBER ..... 222-5790

FRED O. "BUD" DICKINSON,  
JR. (D)

Born — West Palm Beach,  
March 28, 1922

Education — public schools  
of West Palm Beach;  
attended the University of  
Florida; graduated with  
honors from the John B.  
Stetson University School  
of Law

Prior occupation — practiced  
law in West Palm Beach

Wife's name — Mildred

Children — five

Church affiliation — Methodist

Military service — Marine Corps, WW II, decorated for  
bravery in South Pacific action

Honors — elected to the Florida House of Representatives,  
1954; elected to Florida Senate, 1957, reelected 1958;  
organizer and first chairman of the Florida Council of  
100; special counsel to Senate Education Committee,  
1965; served as trustee of the Florida Sheriffs Boys  
Ranch; organized Florida's Apollo Memorial Commission;  
named "Outstanding Young Man of the Year," in 1956  
by West Palm Beach Jaycees; Legion of Honor in Govern-  
ment Award—Supreme Council of the Order of DeMolay;  
Annual Ben C. Williard Award as Outstanding Lawyer of  
the Year from Stetson University, 1966; listed in Who's  
Who in Banking; served on Board of Directors of National  
Association of Supervisors of State Banks; appointed  
Comptroller September 1, 1965; elected Comptroller, 1966;  
made voting history by receiving more votes than any other  
opposed primary election candidate in state's history —  
winning all Florida counties with 82.81 per cent of the vote;  
reelected 1970



## EXECUTIVE STAFF

B. J. Mawhinney ..... Assistant Comptroller  
V. Carroll Webb ..... General Counsel  
Vernon E. Bradford ..... Executive Assistant  
Clyde Taylor ..... Executive Assistant  
A. Doug Teal, Jr. .... Financial Division Director  
Harry J. Ferrell ..... Cabinet Coordinator  
Charles G. Leonard ..... Internal Auditor  
W. A. Maddox ..... Administrative Assistant  
Carl W. Barber, Jr. ... Accounting/Auditing Division Director  
Ed J. Lee ..... Deputy Banking Commissioner  
Charles A. Shapard ..... Securities Division Director  
Ben H. Pridgeon ..... Administrative Division Director  
Vernon C. Atkinson ..... County Finance Director  
Bob Harvey ..... Agency Accounting Director  
W. Bradley Bevis ..... Accounting Director  
Cecil J. Blanton ..... Copy Services Director  
Jack R. Butler ..... Purchasing Director  
Harry Burn ..... Small Loan Director  
Cabot J. Corbett ..... Supply Director  
Billy J. Givens ..... County Affairs Director  
Ray G. Higgins ..... Bureau-Auditing Director  
George Brown ..... Data Center Director  
N. Broward Jackson ..... Records-Reconciliation Director  
M. Jack McDaniel ..... Expense-Vouchers, Contract, Director  
James D. McEachern, Jr. .... Cemetery Director  
W. K. (Bill) McKeown ..... Personnel Director  
Charles V. Page, Jr. .... Accounts-Benefits Director  
Henry S. Rawls ..... Mail Director  
Ronnie Thomas ..... Mortgage Brokers, Retail Installments,  
Motor Finance Director  
James Vaughan ..... Abandoned Property Director  
Virginia Newman ..... Public Information Director

# Secretary of State

OFFICE LOCATION ..... CAPITOL BUILDING  
TELEPHONE NUMBER ..... 224-2171

RICHARD (DICK) STONE (D)

Born — New York City,  
September 22, 1928

Education — high school at  
Georgia Military College,  
Milledgeville, Ga., 1945;  
BA degree, cum laude,  
Harvard University, 1949;  
LLB degree, Columbia  
University, 1954

Prior occupation — attorney

Wife's name — Marlene

Children — three

Church affiliation — Jewish

Honors — President of  
Columbia Law School Forum; City Attorney for City



of Miami, 1966-67; elected to the Florida Senate, 1967,  
for a one-year term; reelected to four-year term, 1968;  
selected by his colleagues, first runner-up, "Most Out-  
standing Freshman Senator," elected 16th Secretary  
of State, 1970.

## EXECUTIVE STAFF

Eli M. Feinberg ..... Deputy Secretary of State  
Van Jones ..... Office Manager  
Jim Purks ..... Press Secretary  
Larry S. Brock ..... Division Director, Administrative Services  
W. Robert Williams ..... Division Director, Archives & History  
Roy Allen ..... Division Director, Corporations  
Dorothy W. Glisson ..... Division Director, Elections  
Hank Blasick ..... Division Director, Library Services  
Beverly F. Dozier ..... Division Director, Cultural Affairs



## Attorney General

OFFICE LOCATION ..... CAPITOL BUILDING  
TELEPHONE NUMBER ..... 222-3440

**ROBERT L. (BOB) SHEVIN (D)**  
Born — Miami, Fla., January 19, 1934

Education — graduated Miami Senior High School; University of Florida, BA degree 1955; University of Miami, Juris Doctor, 1957, magna cum laude

Prior occupation — attorney

Wife's name — Myrna

Children — three

Church affiliation — Jewish

Military service — Captain, U. S. Army Reserve

Honors — Southern Collegiate Debate Champion; president, Student Bar Association; president, Bar and Gavel Legal Society; State Moot Court Champion; Florida House of Representatives, 1964-66; elected to Senate 1966; reelected 1967, 1968; Allen Morris Award, "Most Outstanding First Session Member of 1965 House"; St. Petersburg Times Award, "One of Ten Most Valuable Members of the House," 1965; "One of Ten Most Valuable Members of Florida Legislature," Florida Newspaper Editors' Poll, 1965; "Outstanding Young Man of Florida," 1968-69,



Florida Jaycees; "One of Four Most Valuable Members of 1969 Senate," St. Petersburg Times; Allen Morris Award, "One of Most Effective in Debate," 1969; Winner of 1969 Intergovernmental Award, U. S. Department of Housing and Urban Development; elected 31st Attorney General of Florida, 1970.

### EXECUTIVE STAFF

Herbert T. Schwartz ..... Deputy Attorney General  
James T. Flack ..... Director, Division of Administration  
Louie L. Wainwright, Jr. ... Director, Cabinet Affairs & Budget

### LEGAL STAFF

Reeves Bowen ..... Head of Criminal Division  
Daniel S. Dearing ..... Head of Civil Law Division  
Winifred Wentworth ..... Head of Tax Division  
Strome Maxwell ..... Head of Administrative Law Division

Strome Maxwell ..... Head of Administrative Law Division  
Kenneth Hoffman, Head of Environmental Protection Division

### FIELD OFFICES

Philip A. Pacyna ..... Tampa Office  
Barry S. Richard ..... Miami Office  
Charles W. Musgrove ..... West Palm Beach Office

## State Treasurer

OFFICE LOCATION ..... CAPITOL BUILDING  
TELEPHONE NUMBER ..... 599-0209

**THOMAS D. O'MALLEY (D)**  
Born — Washington, D. C., 1933

Education — public schools of Illinois; attended Loyola University of Chicago; received bachelor's degree in business administration from the University of Miami; received LLB from the University of Miami Law School in 1962

Prior occupation — attorney

Wife's name — Mary

Children — three

Church affiliation - Catholic

Military service — enlisted in Marine Corps 1951; served as sergeant in Korea at age 18

Honors — served as president of Phi Alpha Delta law fraternity; was vice president of the Student Bar Association; member of the Bar and Gavel legal society; represented his school at the 1961 National Convention of the American Law Student's Association; received Roger Sorino Memorial Award as the outstanding graduating senior of the Miami Law School; elected Dade County Commissioner 1964; reelected in 1968 and served as Vice Mayor of Metropolitan Dade County; Good Government Award from Miami Jaycees, 1967-68; named outstanding club president of Young Democrats in Florida, 1962; is a



member of the Florida Sheriffs Boys Ranch Board of Trustees; elected Florida's 18th State Treasurer, 1970.

### EXECUTIVE STAFF

O. L. Evans ..... Executive Assistant  
E. A. Fairecloth ..... Executive Assistant  
Thomas R. Brown .. Acting Assistant Insurance Commissioner  
Irwin R. Lippman. .... Director of Administration  
Thomas A. Waddell ..... General Counsel  
Jack D. Kane ..... Executive Assistant

### HE DIDN'T BELIEVE IN JAILS

Frontier Sheriff John Slaughter, of Cochise County, Arizona, didn't believe in jails. His technique, according to a pamphlet published by the National Sheriffs' Association, was to give outlaws a certain number of hours to get out of the county. At the end of the time limit, if the badman was still in the county, Sheriff Slaughter gunned him down.

When the citizens of Tombstone offered to build a bigger jail, Sheriff Slaughter was quoted as saying, "I don't expect to fill the jail. I see no advantage in going to the great expense of tracking down an outlaw, arresting him at the risk of my own neck, and bringing him back to Tombstone with the possibility of a gang rescue enroute. When I get through, the only outlaws remaining in Cochise County will be dead ones."



# FLORIDA PUBLIC SERVICE COMMISSION

An independent agency within the Executive Branch, the Public Service Commission is composed of three commissioners elected state-wide. It regulates railroads; common carriers; canal companies; telegraph companies; telephone companies; motor vehicle common carriers; privately owned electric, natural gas, water and sewer companies; freight forwarders; transportation brokers and privately owned toll bridges. Created in 1887 as The Florida Railroad Commission, it became The Florida Railroad and Public Utilities Commission in 1947 and the name was changed to Florida Public Utilities Commission in 1963. The present title was established by the 1965 Legislature. Each commissioner is elected for a four-year term.

## CHAIRMAN

### JESS YARBOROUGH (D)

Born — Chester, S. C.,  
December 30, 1906  
Education — BS degree, Clemson University, 1930; also attended Furman University, Peabody College and University of Florida  
Prior occupation — high school football coach; zoning consultant; real estate  
Wife's name — Louise  
Children — three  
Church affiliation — Baptist  
Military service — Major, U. S. Air Force, WW II  
Honors — Director of Public Welfare, Miami; Dade County Commissioner; Dade County School Board; member, first Turnpike Committee, appointed by Gov. Fuller Warren; member, Tax Study Committee, appointed by Gov. LeRoy Collins; member Florida House of Representatives, 1963-68; past president of the following: Miami Kiwanis Club, Orange Bowl Committee, Florida High School Coaches Assn., State Assn. of County Commissioners, and Florida Advisory Council; elected to Public Service Commission in 1968; presently serving his first four-year term; elected Chairman of the Commission for 1971-72.



### WILLIAM H. BEVIS (D)

Born — Two Egg (Jackson County) Fla., March 20, 1920  
Education — public schools of Marianna; degree in accounting, University of Tennessee  
Prior occupation — citrus grower, motel owner  
Wife's name — Nancy  
Children — three  
Church affiliation — Presbyterian  
Military service — U. S. Air Force, WW II  
Honors — President of student



body, University of Tennessee; received Southeastern Conference Jacobs Blocking Trophy two years; captain of Volunteer team in the Rose Bowl; former City Commissioner and Mayor of Ft. Meade; Chairman of the Ft. Meade Public Library; past president of the following: Lions, Quarterback Club, American Legion, Ft. Meade Chamber of Commerce and Westminster Presbytery Men of the Church (covering central Florida); named "Ft. Meade's Man of the Year," 1964; served as Chairman of the County-wide Library Study Committee; State Director, Southern Scholarship and Research Foundation; President of Peace River Valley Historical Society; elected to Florida House of Representatives, 1967, reelected 1968; Chairman, Citrus Committee of House; elected to first term on Public Service Commission in 1970.

### WILLIAM T. MAYO (D)

Born — Summerfield, Fla.,  
December 10, 1917  
Education — graduated Ocala High School, attended University of Florida  
Prior occupation — automobile dealer  
Wife's name — Elizabeth  
Children — four  
Church affiliation — Methodist  
Honors — Mayor of Tallahassee, 1953-54; city commissioner 10 years; member of State Road Board and Administrator of Florida Interstate Highway System; 1961-64; recognized for "Exceptional Achievement in Public Works," Kiwanis Clubs of Tallahassee; appointed to Public Service Commission September 1, 1964; elected to four-year term in 1966; reelected, without opposition, in 1970.





# Reorganization—"The Big Squeeze"

The Reorganization Act of 1969, required by Florida's 1968 Constitution, completely restructured the executive branch of state government by squeezing almost 200 old boards and agencies into 23 new departments. To answer the question "Who Went Where?" we have cross-indexed the old and the new. In Index A the new departments have been given code numbers. In Index B the old boards and agencies are listed in alphabetical order with code numbers designating the new departments to which they were transferred.

## INDEX B

### FUNCTIONS, BOARDS AND AGENCIES BEFORE REORGANIZATION

- |   |   |   |
|---|---|---|
| 21 Accounting, Board of                                   | 13 Electronic Data Processing Management Board                | 24 Pardons Board  |
| 16 Administration, Division of (Board of Conservation)    | 7 Elevator Inspection Law, Enforcement of                     | 16 Parks & Historic Memorials, Board of                 |
| 10 Aging, Commission of                                   | 21 Engineer Examiners, Board of                               | 1 Pensacola Historical Restoration & Preservation Comm. |
| 5 Agriculture, Department of                              | 5 Everglades Fire Control District                            | 22 Pensions, Board of                                   |
| 5 Agricultural Advisory Council                           | 12 Excise Taxes on Documents                                  | 22 Personnel Board                                      |
| 5 Agricultural & Livestock Fair Committee                 | 5 Fertilizer Technical Committee                              | 10 Pest Control Commission                              |
| 17 Air & Water Pollution Control Commission               | 19 Finance Committee  | 5 Pesticide Technical Committee                         |
| 17 Air & Water Pollution Control (Board of Health)        | 9 Fire College, Board of Trustees                             | 21 Pharmacy, Board of                                   |
| 14 Airports, Licensing of                                 | 16 Flood Control & Water Management Districts, Supervision of | 21 Pilot Commissioners, Boards of                       |
| 10 Alcoholic Rehabilitation Program                       | 5 Foliage Advisory Committee                                  | 22 Planning & Budget Commission                         |
| 10 Alcoholic Rehabilitation Advisory Council              | 21 Foresters, Board of Registration                           | 5 Plant Industry Technical Committee                    |
| 6 Anatomical Board  | 5 Forestry, Board of  | 21 Podiatry Examiners, Board of                         |
| 5 Animal Industry Technical Committee                     | 21 Funeral Directors & Embalmers, Board of                    | 9 Police Standards Council                              |
| 19 Appeals of County Budgets, Board of                    | 16 Game & Fresh Water Fish Commission                         | 23 Probation & Parole Commission                        |
| 8 Apprenticeship Council                                  | 12 Gas & Oil Production, Tax on                               | 20 Processors Advertising Committee                     |
| 16 Aqueduct Commission, Florida Keys                      | 16 Geology, Division of                                       | 6 Professional Practices Commission                     |
| 1 Archives & History, Board of                            | 13 Governor's Mansion Commission                              | 21 Psychology, Board of Examiners                       |
| 21 Architecture, Board of                                 | 10 Health Officer, State                                      | 1 Public Records Screening Board                        |
| 1 Arts Commission   | 10 Health, Board of   | 15 Public Safety, Department of                         |
| 14 Aviation   | 14 Highway Secondary Trust Fund, Board of                     | 6 Public School Board                                   |
| 21 Barbers Sanitary Commission                            | 10 Hospital & Other Institutions, Advisory Council            | 10 Public Welfare, Department of                        |
| 16 Beaches & Shores, Division of                          | 7 Hotel & Restaurant Commission                               |   |
| 7 Beverage Department                                     | 9 Housing Board   |   |
| 10 Blind, Council for                                     | 8 Industrial Commission                                       |   |
| 19 Bond Review Board                                      | 6 Industry Services Advisory Board                            |   |
| 13 Building Construction & Maintenance (Board of Regents) | 12 Inheritance & Estate Tax                                   |   |
| 16 Canal Authority  | 4 Insurance, Department of                                    |   |
| 20 Canned Juice Quality Committee                         | 12 Insurance Premiums or Assessments, Collection of Taxes     |   |
| 1 Canvassers, Board of State                              | 12 Intangible Personal Property Tax, Supervision of           |   |
| 22 Career Service Council                                 | 18 Internal Improvement Trust Fund, Trustees of               |   |
| 13 Capitol Building & Grounds                             | 6 Junior College Board  |   |
| 13 Capitol Center Planning Committee                      | 7 Labor Business Agents Licensing Board                       |   |
| 13 Capitol Safety Committee                               | 7 Labor Organizations, Regulation of                          |   |
| 5 Celery Advisory Council                                 | 7 Land Sales Board  |   |
| 20 Chilled Juice Quality Committee                        | 21 Landscape Architects, Board of                             |   |
| 21 Chiropractic Examiners, Board of                       | 11 Law Enforcement, Department of                             |   |
| 20 Citrus Commission                                      | 2 Legal Affairs, Department of                                |   |
| 9 Civil Defense Advisory Board                            | 1 Library & Historical Commission                             |   |
| 9 Civil Defense Council                                   | 9 Local Planning Assistance                                   |   |
| 9 Civil Defense, Department of                            | 16 Marine Sciences & Technology, Commission on                |   |
| 10 Community Hospitals & Medical Facilities, Division of  | 21 Massage, Board of  |   |
| 20 Concentrate Quality Committee                          | 21 Medical Examiners, Board of                                |   |
| 21 Construction Industry Licensing Board                  | 10 Mental Health, Division of                                 |   |
| 5 Consumer Council  | 10 Mental Retardation, Division of                            |   |
| 5 Consumer Services, Office of                            | 15 Motor Vehicles, Department of                              |   |
| 21 Cosmetology, Board of                                  | 12 Municipal Tax Assessment & Collection, Supervision of      |   |
| 10 Correction, Division of                                | 21 Naturopathic Examiners, Board of                           |   |
| 6 Course of Study Commission                              | 16 Navigations Districts                                      |   |
| 10 Crippled Children's Commission                         | 8 Nuclear & Space Commission                                  |   |
| 5 Dairy Industry Technical Committee                      | 21 Nursing, Florida State Board of                            |   |
| 6 Deaf & Blind, Florida School for                        | 12 Occupational Licenses                                      |   |
| 21 Dentistry, Board of                                    | 21 Opticians, Board of Dispensing                             |   |
| 8 Development Commission                                  | 21 Optometry, Board of  |   |
| 16 Drainage Commissioners, Board of                       | 21 Osteopathic Medical Examiners, Board of                    |   |
| 9 Economic Opportunity, Division of                       | 16 Outdoor Recreational Development Council                   |   |
| 6 Education, Board of                                     |   |   |
| 6 Education, Department of                                |   |   |

## INDEX A

### NEW DEPARTMENTS UNDER REORGANIZATION

- 1 Department of State
- 2 Department of Legal Affairs
- 3 Department of Banking & Finance
- 4 Department of Insurance
- 5 Department of Agriculture & Consumer Services
- 6 Department of Education
- 7 Department of Business Regulation
- 8 Department of Commerce
- 9 Department of Community Affairs
- 10 Department of Health & Rehabilitative Services
- 11 Department of Law Enforcement
- 12 Department of Revenue
- 13 Department of General Services
- 14 Department of Transportation
- 15 Department of Highway Safety & Motor Vehicles
- 16 Department of Natural Resources
- 17 Department of Pollution Control
- 18 Board of Trustees of the Internal Improvement Trust Fund
- 19 State Board of Administration
- 20 Department of Citrus
- 21 Department of Professional & Occupational Regulation
- 22 Department of Administration
- 23 Parole & Probation Commission



# INDEX B

Continued

- 13 Purchasing Commission
- 7 Racing Commission
- 12 Railroad Assessment Board
- 12 Railroad & Telegraph Taxes,  
Pullman & Express Gross Receipts Tax
- 6 Regents, Board of
- 21 Real Estate Commission
- 22 Retirement Systems
- 13 Revenue Bond Department
- 12 Revenue Commission
- 1 Ringling Museum of Art, Board of  
Trustees
- 14 Road Board
- 14 Road Department
- 1 St. Augustine Historical Restoration  
& Preservation Commission
- 16 Salt Water Fisheries, Division of
- 21 Sanitariums Registration Board

- 3 Securities Commission
- 7 Shorthand Court Reporters, Regulation of
- 22 Social Security for Public Employees
- 5 Soil & Water Conservation Board
- 13 State Buildings, Design, Construction  
& Maintenance of
- 10 State Hospitals, Survey of
- 13 State Institutions, Board of Commissioners
- 1 Stephen Foster Memorial Commission
- 6 Student Scholarship Loan Commission
- 12 Surtax on Documents
- 16 Suwannee River Development Authority
- 5 Sweetcorn Advisory Council
- 12 Tangible Personal Property Tax,  
Supervision of
- 12 Tax Assessors (County) Budgets,  
Approval of
- 12 Tax Assessors, Uniformity of  
Assessments, Supervision of
- 12 Tax Redemptions
- 12 Taxation, Court Proceedings Relating to
- 6 Teacher Education Advisory Council

- 6 Textbook Purchasing Board
- 14 Transportation Authority
- 14 Transportation Commission
- 14 Transportation Department
- 10 Tuberculosis Board
- 14 Turnpike Authority
- 9 Veterans' Affairs, Department of
- 21 Veterinary Medicine, Board of
- 6 Vocational Education, Board of
- 10 Vocational Rehabilitation, Division of
- 21 Watchmakers Commission
- 16 Water Resources & Conservation,  
Division of
- 12 Water & Sewer Tax
- 5 Watermelon Advisory Committee
- 16 Waterways, Division of
- 17 Weather Modifications Permits,  
Issuance of
- 7 Yacht & Ship Brokers, Licensing  
& Regulation of
- 10 Youth Services Advisory Committee
- 10 Youth Services, Division of

## Florida's Government

### Executive Branch

ADMINISTRATION, STATE BOARD OF  
E. O. Rolland, Executive Director  
135 Carlton Building  
Tallahassee, 32304  
Telephone, 222-1684

ADMINISTRATION, DEPARTMENT OF  
L. Kenneth Ireland, Jr., Secretary  
Miles Johnson Building  
Tallahassee, 32304  
Telephone, 224-4111

Wallace W. Henderson, Director  
Division of Planning and Budgeting  
Miles Johnson Building  
Tallahassee, 32304  
Telephone, 224-4111

Jay McGlon, Director  
Division of Personnel and Retirement  
Carlton Building  
Tallahassee, 32304  
Telephone, 224-7121

Joseph P. Cresse, Assistant Director  
Division of Planning and Budgeting  
Center Building  
Tallahassee, 32304  
Telephone, 224-4111  
Carl W. Blackwell, Chief  
Bureau of Budgeting  
Division of Planning and Budgeting  
Center Building  
Tallahassee, 32304  
Telephone, 224-4111

Homer Still, Chief  
Bureau of Planning and Budgeting  
725 S. Bronough Street  
Tallahassee, 32304  
Telephone, 222-0428

#### AGRICULTURE AND CONSUMER SERVICES, DEPARTMENT OF

Doyle Conner  
Commissioner of Agriculture  
The Capitol  
Tallahassee, 32304  
Telephone, 599-7345

Robert J. Bishop, Director  
Division of Consumer Services  
Center Building  
Tallahassee, 32304  
Telephone, 599-7284

Jack P. Dodd, Director  
Division of Dairy Industry  
Collins Building  
Tallahassee, 32304  
Telephone, 599-7411

Harold Hoffman, Director  
Division of Administration  
The Capitol  
Tallahassee, 32304  
Telephone, 599-7345

Dr. C. L. Campbell, Director  
Division of Animal Industry  
Mayo Building  
Tallahassee, 32304  
Telephone, 599-7245

Dr. V. E. Stewart, Director  
Division of Chemistry  
Mayo Building  
Tallahassee, 32304  
Telephone, 599-7311

John Bethea, Director  
Division of Forestry  
Collins Building  
Tallahassee, 32304  
Telephone, 222-3650

H. M. Riley, Director  
Division of Fruit and Vegetable  
Inspection  
P. O. Box 1072  
Winter Haven 33880  
Telephone, 813-294-3511

Vincent Giglio, Director  
Division of Inspection  
Mayo Building  
Tallahassee, 32304  
Telephone, 599-7414

John D. Stiles, Director  
Division of Marketing  
Mayo Building  
Tallahassee, 32304  
Telephone, 599-7431

Halwin L. Jones, Director  
Division of Plant Industry  
P. O. Box 1269  
Gainesville, 32601  
Telephone, 904-372-2505

Sydney Andrews, Director  
Division of Standards  
Mayo Building  
Tallahassee, 32304  
Telephone, 599-7333

#### BANKING AND FINANCE, DEPARTMENT OF

Fred O. Dickinson, Jr.  
Comptroller  
The Capitol  
Tallahassee, 32304  
Telephone, 222-5790

#### BUSINESS REGULATION, DEPARTMENT OF

Charles Jackson, Executive  
Director  
304 Carlton Building  
Tallahassee, 32304  
Telephone, 222-2562

George D. Johnson, Director  
Division of Pari-Mutuel Wagering  
1350 Northwest Twelfth Avenue  
Room 510  
Miami, 33136  
Telephone, 305-379-4507

## Directory of

# STATE AGENCIES



Anthony Ninos, Director  
Division of Hotels and Restaurants  
304 Carlton Building  
Tallahassee, 32304  
Telephone, 222-1880

Albert Baker, Director  
Division of Florida Land Sales  
P. O. Box 4448  
Tampa, 33607  
Telephone, 813-877-8301

Winston W. Wynne, Director  
Division of Beverage  
315 Carlton Building  
Tallahassee, 32304  
Telephone, 222-1880

Burton Thornal, Director  
Division of General Regulation  
302 Carlton Building  
Tallahassee, 32304  
Telephone, 222-1880

#### CITRUS, DEPARTMENT OF

Edward A. Taylor, Executive Director  
P. O. Box 148  
Lakeland, 33802  
Telephone, 813-682-0171

#### COMMERCE, DEPARTMENT OF

Lt. Governor Tom Adams  
Secretary of Commerce  
510 Collins Building  
Tallahassee, 32304  
Telephone, 224-1215

Division of Administrative Services  
Caldwell Building  
Tallahassee, 32304  
Telephone, 599-8211

Division of Commercial Development  
510 Collins Building  
Tallahassee, 32304  
Telephone, 224-1215

Division of Labor and Employment  
Opportunities  
Caldwell Building  
Tallahassee, 32304  
Telephone, 599-8211

Industrial Relations Commission  
Caldwell Building  
Tallahassee, 32304  
Telephone, 599-8234

#### COMMUNITY AFFAIRS, DEPARTMENT OF

Mrs. M. Athalie Range, Secretary  
309 Office Plaza  
Tallahassee, 32301  
Telephone, 877-3185

Harry B. Douglas, Deputy Secretary  
309 Office Plaza  
Tallahassee, 32301  
Telephone, 877-3185

Human Relations Commission  
309 Office Plaza  
Tallahassee, 32301  
Telephone, 877-3185

William S. Eldredge, Director  
Fire Fighters Standards Council  
309 Office Plaza  
Tallahassee, 32301  
Telephone, 877-7161

Robert L. Travis, Jr., Director  
Division of Economic Opportunity  
225 West Jefferson Street  
Tallahassee, 32304  
Telephone, 222-1306

Col. G. L. Robinson, Director  
Division of Emergency Government  
1045 Riverside Avenue  
Jacksonville, 32204  
Telephone, 904-356-8521

Melvin T. Dixon, Director  
Division of Veterans Affairs  
P. O. Box 1437  
St. Petersburg, 33731  
Telephone, 813-898-4443

John K. Arnold, Jr., Director  
Division of Migrant Labor  
309 Office Plaza  
Tallahassee, 32301  
Telephone, 877-7134

John Haslam, Acting Director  
Division of Technical Assistance  
309 Office Plaza  
Tallahassee, 32301  
Telephone, 877-7134

Division of Training and Professional  
Development

Donald E. Fish, Bureau Chief  
Bureau of Police Standards  
309 Office Plaza  
Tallahassee, 32301  
Telephone, 877-7161

William Clark, Bureau Chief  
Bureau of State Fire College  
P. O. Box 785  
Ocala, 32670  
Telephone, 904-622-4616

#### EDUCATION, STATE BOARD OF

Governor Reubin Askew  
President  
The Capitol  
Tallahassee, 32304  
Telephone, 222-1900

#### EDUCATION, DEPARTMENT OF

Floyd Christian, Commissioner of  
Education  
The Capitol  
Tallahassee, 32304  
Telephone, 599-5731

Dr. Lee Henderson, Director  
Division of Community Colleges  
523 Knott Building  
Tallahassee, 32304  
Telephone, 599-5191

Shelley Boone, Director  
Division of Elementary and Secondary  
Education  
155 Knott Building  
Tallahassee, 32304  
Telephone, 599-5812

Robert B. Mautz, Chancellor  
Division of Universities  
210 Collins Building  
Tallahassee, 32304  
Telephone, 599-5416

Dr. Carl Proehl, Director  
Division of Vocational Education  
204 Knott Building  
Tallahassee, 32304  
Telephone, 599-5714

#### GENERAL SERVICES, DEPARTMENT OF

Chester F. Blakemore, Executive  
Director  
115 Larson Building  
Tallahassee, 32304  
Telephone, 222-8856

Arnold L. Greenfield, Director  
Division of Bond Finance  
627 Larson Building  
Tallahassee, 32304  
Telephone, 222-8741

J. L. Larkin Director  
Division of Building Construction  
and Maintenance  
115 Larson Building  
Tallahassee, 32304  
Telephone, 222-8912

William H. Corbett, Director  
Division of Electronic Data Processing  
B-10 Larson Building  
Tallahassee, 32304  
Telephone, 222-3850

Homer G. Hutchinson, Jr., Director  
Division of Motor Pools  
325 East Gaines Street  
Tallahassee, 32304  
Telephone, 222-8621

Donald Allen, Director  
Division of Communications  
309 East Gaines Street  
Tallahassee, 32304  
Telephone, 224-0682

John J. Hittinger, Director  
Division of Purchasing  
112 Bloxham Building  
Tallahassee, 32304  
Telephone, 224-8171

R. C. Covington, Director  
Division of Surplus Property  
509-B Collins Building  
Tallahassee, 32304  
Telephone, 224-7179

#### GOVERNOR

Honorable Reubin Askew  
The Capitol  
Tallahassee, 32304  
Telephone, 222-1900

#### HEALTH AND REHABILITATIVE SERVICES, DEPARTMENT OF

Emmett S. Roberts, Secretary  
IBM Building  
660 Apalachee Parkway  
Tallahassee, 32304  
Telephone, 224-9497

Louie L. Wainwright, Director  
Division of Corrections  
301 Bryant Building  
Tallahassee, 32304  
Telephone, 224-1269



Oliver J. Keller, Jr., Director  
Division of Youth Services  
Tallahassee Bank and Trust Building  
Tallahassee, 32301  
Telephone, 224-0181

Dr. W. D. Rogers, Director  
Division of Mental Health  
Larson Building  
Tallahassee, 32304  
Telephone, 222-8007

Jack McAllister, Director  
Division of Retardation  
460 Larson Building  
Tallahassee, 32304  
Telephone, 224-9149

Craig Mills, Director  
Division of Vocational Rehabilitation  
725 Bronough Street  
Tallahassee, 32304  
Telephone, 599-5349

E. Douglas Endsley, Director  
Division of Family Services  
P. O. Box 2050  
Jacksonville, 32201  
Telephone, 904-725-3080

Dr. Wilson T. Sowder, Director  
Division of Health  
P. O. Box 210  
Jacksonville, 32201  
Telephone, 904-354-3961

Paul L. Skelton, Director  
Division of Administrative Services  
IBM Building  
660 Apalachee Parkway  
Tallahassee, 32304  
Telephone, 224-9497

Davis St. John, Director  
Division of Planning and Evaluation  
IBM Building  
660 Apalachee Parkway  
Tallahassee, 32304  
Telephone, 222-6713

Frank Nelson, Director  
Office of Drug Abuse  
Tallahassee Bank and Trust Building  
Tallahassee, 32301  
Telephone, 224-8645

**HIGHWAY SAFETY AND MOTOR  
VEHICLES, DEPARTMENT OF**  
Ralph Davis, Executive Director  
Neil Kirkman Building  
Tallahassee, 32304  
Telephone, 877-4151

Colonel Reid Clifton, Director  
Division of Florida Highway Patrol  
Neil Kirkman Building  
Tallahassee, 32304  
Telephone, 877-4151

John Calvin, Director  
Division of Motor Vehicles  
Collins Building  
107 West Gaines Street  
Tallahassee, 32301  
Telephone, 222-1420

Major C. W. Keith, Director  
Division of Driver Licenses  
Neil Kirkman Building  
Tallahassee, 32304  
Telephone, 877-4151

Audry Carter, Director  
Division of Administrative Services  
Neil Kirkman Building  
Tallahassee, 32304  
Telephone, 877-4151

**INSURANCE, DEPARTMENT OF**  
Thomas D. O'Malley  
Insurance Commissioner and Treasurer  
The Capitol  
Tallahassee, 32304  
Telephone, 599-0209

**INTERNAL IMPROVEMENT TRUST FUND**  
Joel Kuperberg, Executive Director  
Elliot Building  
Tallahassee, 32304  
Telephone, 224-2101

**LAW ENFORCEMENT, DEPARTMENT OF**  
William L. Reed, Commissioner  
502 N. Adams Street  
or P. O. Box 1489  
Tallahassee, 32302  
Telephone, 222-3789

**LEGAL AFFAIRS, DEPARTMENT OF**  
Robert L. Shevin  
Attorney General  
The Capitol  
Tallahassee, 32304  
Telephone, 222-3440

**NATURAL RESOURCES,  
DEPARTMENT OF**  
Randolph Hodges, Executive Director  
515 Larson Building  
Tallahassee, 32304  
Telephone, 224-7141

Harmon Shields, Director  
Division of Marine Resources  
526 Larson Building  
Tallahassee, 32304  
Telephone 224-7141

Dr. Robert O. Vernon, Director  
Division of Interior Resources  
501 Larson Building  
Tallahassee, 32304  
Telephone, 224-7141

Mrs. Betty Scanlan, Director  
Division of Administrative Services  
660 Larson Building  
Tallahassee, 32304  
Telephone, 224-7141

Ney C. Landrum, Director  
Division of Recreations and Parks  
601 Larson Building  
Tallahassee, 32304  
Telephone, 224-8102

Dr. O. E. Frye, Jr., Director  
Division of Game and Fresh Water Fish  
101 Bryant Building  
Tallahassee, 32304  
Telephone, 224-0115

Division of Environmental  
Research and Protection  
515 Larson Building  
Tallahassee, 32304  
Telephone, 224-7141

#### **PAROLE AND PROBATION COMMISSION**

Paul Murchek, Director  
235 Carlton Building  
Tallahassee, 32304  
Telephone, 222-2620

Members of Commission  
Roy W. Russell  
J. Hopps Barker  
Ray E. Howard  
Cale R. Keller  
Armond R. Cross

**POLLUTION CONTROL, DEPARTMENT OF**  
Vincent D. Patton, Executive Director  
Tallahassee Bank and Trust Building  
Suite 300  
Tallahassee, 32301  
Telephone, 224-9151

**PROFESSIONAL AND OCCUPATIONAL  
REGULATION, DEPARTMENT OF**  
Louis H. Ritter, Secretary  
Suite 820, 315 S. Calhoun Street  
Tallahassee, 32302  
Telephone, 224-0426

**REVENUE, DEPARTMENT OF**  
J. Ed Straughn, Executive Director  
102 Carlton Building  
Tallahassee, 32304  
Telephone, 222-8027

**STATE, DEPARTMENT OF**  
Richard (Dick) Stone, Secretary  
of State  
The Capitol  
Tallahassee, 32304  
Telephone, 224-2171

**TRANSPORTATION, DEPARTMENT OF**  
Edward A. Mueller, Secretary  
Haydon Burns Building  
Tallahassee, 32304  
Telephone, 599-6424

Tom B. Webb, Jr., Director  
Administration  
Haydon Burns Building  
Tallahassee, 32304  
Telephone, 599-6436

Jay W. Brown, Director  
Road Operations  
Haydon Burns Building  
Tallahassee, 32304  
Telephone, 599-6434

Ray G. L'Amoreaux, Director  
Transportation Planning  
Haydon Burns Building  
Tallahassee, 32304  
Telephone, 599-6261

Earl M. Starnes, Director  
Mass Transit Operations  
Haydon Burns Building  
Tallahassee, 32304  
Telephone, 599-6325



# Legislative Branch

## The Lawmakers

The Florida Legislature, composed of the Senate and House of Representatives, is the lawmaking branch of our government. It meets annually in the Capitol, in Tallahassee. The regular 60-day 1972 session will begin on February 1. In previous years the regular sessions began on the first Tuesday after the first Monday in April. The Legislature holds extraordinary or special sessions. The Governor can call one of these sessions; or the Legislature can call itself into one of these sessions. Senators are elected for four-year terms. Representatives for two years.



# FLORIDA'S GOVERNMENT





Hon. Wilbur H. Boyd, President pro Tempore

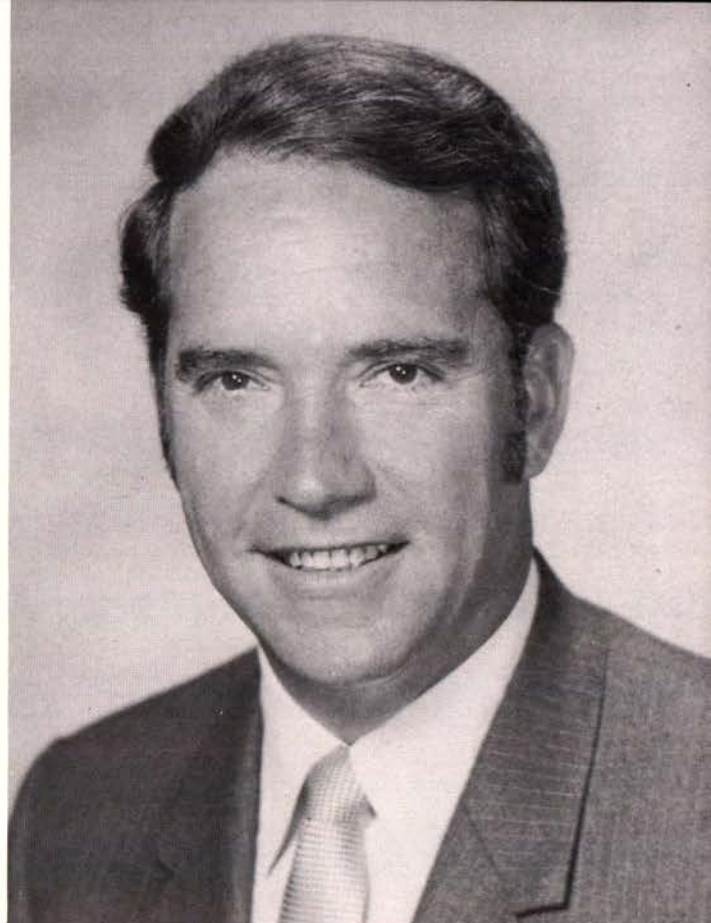

Hon. Jerry Thomas, President of the Senate

## SENATE OFFICIALS

# WHO'S WHO IN THE SENATE

Members of the Florida Senate are listed in two ways — first in alphabetical order by name; and then in numerical order by districts. If you are looking for a Senator and you don't know his name or his district number, perhaps you can identify his district by consulting the map on the next page. For more detailed information about members of the Senate consult "The Florida Handbook," by Allen Morris. It is available in book stores, or it can be ordered from Peninsular Publishing Co., P. O. Box 2275, Tallahassee, Florida.

### SENATE TELEPHONE NUMBERS

Secretary .....	222-2425
President .....	224-9232
Sergeant-at-Arms .....	224-1678



Elmer O. Friday, Jr.  
Secretary



Hon. John Melton  
Sergeant-at-Arms



# DISTRICTS

## FLORIDA SENATE





# FLORIDA SENATORS IN ALPHABETICAL ORDER

**ARNOLD, LYNWOOD** (Elsie)  
9th District  
1504 Harbor Oaks Rd.  
Jacksonville 32207  
AC 904 Ph 398-4332  
House 1963-70  
Elected to Senate 1970

**BARRON, DEMPSEY J.** (Louverne)  
4th District  
224 Woodlawn Dr.  
Panama City 32401  
AC 904 Ph 234-2897  
House 1956-60  
Senate since 1960  
President pro Tempore 1967-68

**BARROW, WILLIAM DEAN** (Marguerite)  
3rd District  
P. O. Box 702  
Crestview 32536  
AC 904 Ph 682-4640  
Senate since 1966

**BEAUFORT, C. W. "Bill"** (Toddle)  
11th District  
5548 Fair Lane  
Jacksonville 32210  
AC 904 Ph 384-1693  
Elected to Senate 1968

**BELL, JOHN W. "Jack"**  
38th District  
2512 Barcelona Dr.  
Fort Lauderdale 33301  
AC 305 Ph 523-1654  
House 1963-66  
Senate since 1967

**BISHOP, W. E.** (Virginia)  
6th District  
Columbia City Rd.  
Lake City 32055  
AC 904 Ph 752-3820  
House 1954-56  
Senate 1956-58  
Reelected 1968

**BOYD, WILBUR H.** (Fay)  
31st District  
2117 Seventh St.  
Palmetto 33561  
AC 813 Ph 722-2122  
House 1958-66; Senate since 1966  
President pro Tempore

**BRANNEN, BOB** (Barbara Jean)  
28th District  
4215 Old Mulberry Rd.  
Lakeland 33803  
AC 813 Ph 646-1045  
House 1968-70  
Elected to Senate 1970

**BRANTLEY, LEW** (Catherine)  
8th District  
4659 Lancelot Lane  
Jacksonville 32210  
AC 904 Ph 388-0720  
House 1966-70; Senate since 1970

**BROXSON, JOHN R.** (Christina)  
1st District  
Delmar Isle  
Venetian Isle  
Gulf Breeze 32561  
AC 904 Ph 932-4398  
House 1962-64  
Senate since 1966

**CHILDERS, W. D.** (Ruth)  
2nd District  
5900 Chicago Ave.  
Pensacola 32506  
AC 904 Ph 456-4260  
Elected to Senate 1970

**DANIEL, C. WELBORN** (Carol Sue)  
15th District  
755 Oak Drive  
Clermont 32711  
AC 904 Ph 394-4347  
House 1956-62  
Senate 1964-66  
Reelected 1968

**DEEB, RICHARD J.** (Katy)  
22nd District  
5750 Seventh Ave., N.  
St. Petersburg 33710  
AC 813 Ph 347-2766  
House 1963-65  
Senate since 1966

**de la PARTE, LOUIS, JR.** (Helen)  
26th District  
8003 North Rome  
Tampa 33604  
AC 813 Ph 935-7259  
House 1963-65  
Senate since 1966

**DUCKER, JOHN L.**  
17th District  
2810 W. Fairbanks Ave.  
Winter Park 32789  
AC 305 Ph 644-8260  
House 1960-68  
Elected to Senate 1968

**FINCHER, DICK**  
47th District  
1800 West 24th St.  
Sunset Island No. 3  
Miami Beach 33140  
AC 305 Ph 531-9918  
House 1963-65  
Senate since 1966

**GONG, EDMOND J.** (Sophie)  
40th District  
7751 S. W. 78th Ct.  
Miami 33143  
AC 305 Ph 271-1567  
House 1963-66  
Senate since 1966

**GRAHAM, D. ROBERT** (Adele)  
48th District  
16141 Aberdeen Way  
Miami Lakes 33014  
AC 305 Ph 821-0631  
House 1966-70  
Elected to Senate 1970

**GUNTER, BILL** (Teresa)  
18th District  
3206 Inverness Ct.  
Orlando 32806  
AC 305 Ph 859-3333  
Senate since 1966

**HAVERFIELD, ROBERT M.** (Shirley)  
41st District  
10701 S. W. 62nd Ave.  
Miami 33156  
AC 305 Ph 667-9654  
Senate since 1965

**HENDERSON, WARREN S.** (Polly)  
32nd District  
P. O. Box 1358  
Venice 33595  
AC 813 Ph 488-5941  
House 1966  
Senate 1963-66, 67-70-71

**HOLLAHAN, GEORGE L. JR.** (Anne)  
44th District  
5409 Riviera Dr.  
Coral Gables 33146  
AC 305 Ph 661-5859  
House 1957-61  
Senate since 1963

**HORNE, MALLORY E.** (Anne)  
5th District  
2410 Killarney Way  
Tallahassee 32303  
AC 904 Ph 385-6507  
House 1955-63  
Speaker 1963-64  
Senate since 1966

**JOHNSON, BETH**  
29th District  
489 South Atlantic Ave.  
Cocoa Beach 32931  
AC 305 Ph 783-3483  
Senate since 1966

**JOHNSON, TOM** (Audrey)  
34th District  
1272 Yacht Harbor Dr.  
Riviera Beach 33404  
AC 305 Ph 844-4818  
Elected to Senate 1970

**KARL, FREDERICK B.** (Mercedes)  
14th District  
P. O. Box 5725  
Daytona Beach 32020  
AC 904 Ph 253-4545  
House 1956-64  
Elected to Senate 1968

**KNOPKE, RAY C.** (Virginia)  
23rd District  
515 Riverhills Dr.  
Temple Terrace 33617  
AC 813 Ph 988-2341  
House 1963-65  
Senate since 1966

**LANE, DAVID C.** (Benita)  
36th District  
1233 N. Rio Vista Blvd.  
Fort Lauderdale 33301  
AC 305 Ph 522-6585  
Senate since 1967

**LEWIS, GERALD A.**  
43rd District  
2550 N. W. 13th St.  
Miami 33127  
AC 305 Ph 634-8898  
House 1966-70  
Elected to Senate 1970

**LEWIS, PHILIP D.** (Maryellen)  
33rd District  
317 Edmor Rd.  
West Palm Beach 33401  
AC 305 Ph 833-7196  
Elected to Senate 1970

**McCLAIN, DAVID H.** (Leslie)  
24th District  
4611 Fig St., Apt. 201  
Tampa 33609  
AC 813 Ph 876-6144  
Elected to Senate 1969

**MYERS, KENNETH M.** (Ursula)  
45th District  
2451 Brickell Ave.  
Miami 33131  
AC 305 Ph 854-2838  
House 1965-68  
Elected to Senate 1968

**OTT, T. TRUETT** (Nita)  
25th District  
614 South Oregon Ave.  
Tampa 33606  
AC 813 Ph 257-1261  
Senate since 1966

(Continued)



## Florida Senators in Alphabetical Order (Continued)

**PLANTE, KENNETH (Sandra)**  
16th District  
2225 Via Tuscany  
Winter Park 32789  
AC 305 Ph 647-3079  
Senate since 1967

**POPE, VERLE A.**  
12th District  
55 Dolphin Dr.  
St. Augustine 32084  
AC 904 Ph 829-3245  
Senate since 1948  
President pro Tempore 1965-66  
President 1967-68

**POSTON, RALPH R. (Carolyn)**  
46th District  
6282 S. W. 133rd St.  
Miami 33125  
AC 305 Ph 666-0465  
House 1964-66  
Senate since 1966

**REUTER, C. S. "Cliff" (Ann)**  
30th District  
P. O. Box 3526  
Vero Beach 32960  
AC 305 Ph 567-9192  
Senate since 1967

**SAUNDERS, BOB (Milly)**  
7th District  
1705 Northwest 26th Way  
Gainesville 32601  
AC 904 Ph 376-6285  
Elected to Senate 1968

**SAYLER, HENRY B. (Wylene)**  
21st District  
220 Rafael Blvd., N. E.  
St. Petersburg 33704  
AC 813 Ph 894-5749  
Senate since 1966

**SCARBOROUGH, DAN (Virginia)**  
10th District  
4538 Ortega Farms Circle  
Jacksonville 32210  
AC 904 Ph 771-4347  
House 1966-68  
Elected to Senate 1968

**STOLZENBURG, CHESTER W. "Chet" (Roberta)**  
39th District  
4781 Northeast 16th Ave.  
Oakland Park 33308  
AC 305 Ph 771-2260  
House 1963-64  
Senate since 1966

**THOMAS, JERRY (Jeannie)**  
PRESIDENT  
35th District  
Beach Road, Route 1, Box 19960  
Jupiter 33458  
AC 305 Ph 746-5502  
House 1960-64  
Senate since 1964

**TRASK, ALAN**  
27th District  
P. O. Box 823  
Fort Meade 33841  
AC 813 Ph 285-9170  
Elected to Senate 1968

**WARE, JOHN T. (Doris)**  
19th District  
211 Sunset Dr., N.  
St. Petersburg 33710  
AC 813 Ph 343-6680  
House 1964-66; 1968-70  
Elected to Senate 1970

**WEBER, CHARLES H. (Elaine)**  
37th District  
4300 Bayview Dr.  
Fort Lauderdale 33308  
AC 305 Ph 566-9881  
Senate since 1967

**WEISSENBORN, LEE (Esther)**  
42nd District  
19091 N. E. 20th Ct.  
North Miami Beach 33162  
AC 305 Ph 944-6528  
House 1963-65  
Senate since 1966

**WILLIAMS, J. H. "Jim" (Louise)**  
13th District  
450 Southeast 15th Place  
Ocala 32670  
AC 904 Ph 622-6542  
Elected to Senate 1968

**WILSON, HAROLD S. (Mary Ellen)**  
20th District  
1406 Maple Forest Rd.  
Clearwater 33515  
AC 813 Ph 531-1926  
Senate since 1966

## SENATORS IN NUMERICAL ORDER BY DISTRICTS

**ESCAMBIA - SANTA ROSA**  
1. John R. Broxson, Gulf Breeze (D)  
2. W. D. Childers, Pensacola (D)

**OKALOOSA - WALTON - HOLMES - WASHINGTON - CALHOUN - LEON - GADSDEN - BAY - JACKSON**  
3. William Dean Barrow, Crestview (D)  
4. Dempsey J. Barron, Panama City (D)  
5. Mallory E. Horne, Tallahassee (D)

**COLUMBIA - SUWANNEE - HAMILTON - MADISON - TAYLOR - JEFFERSON - WAKULLA - FRANKLIN - GULF - LIBERTY**  
6. W. E. Bishop, Lake City (D)

**GILCHRIST - ALACHUA - BRADFORD - LEVY - DIXIE - LAFAYETTE**  
7. Bob Saunders, Gainesville (D)

**DUVAL - BAKER - UNION - ST. JOHNS - NASSAU**  
8. Lew Brantley, Jacksonville (D)  
9. Lynwood Arnold, Jacksonville (D)  
10. Dan Scarborough, Jacksonville (D)  
11. C. William Beaufort, Jacksonville (D)  
12. Verle A. Pope, St. Augustine (D)

**CLAY - FLAGLER - PUTNAM - MARION**  
13. J. H. Williams, Ocala (D)

**CITRUS - HERNANDO - LAKE - SUMTER - VOLUSIA**  
14. Frederick B. Karl, Daytona Beach (D)  
15. C. Welborn Daniel, Clermont (D)

**ORANGE - SEMINOLE**  
16. Kenneth A. Plante, Oviedo (R)  
17. John L. Ducker, Orlando (R)  
18. Bill Gunter, Orlando (D)

**PINELLAS - PASCO**  
19. John T. Ware, St. Petersburg (R)  
20. Harold S. Wilson, Clearwater (R)  
21. Henry Sayler, St. Petersburg (R)  
22. Richard J. Deeb, St. Petersburg (R)

**HILLSBOROUGH**  
23. Ray C. Knopke, Tampa (D)  
24. David H. McClain, Tampa (R)  
25. T. Truett Ott, Tampa (D)  
26. Louis de la Parte, Jr., Tampa (D)

**OSCEOLA - POLK**  
27. Alan Trask, Fort Meade (D)  
28. Bob Brannen, Lakeland (D)

**BREVARD - INDIAN RIVER - MARTIN - OKEECHOBEE - ST. LUCIE**  
29. Beth J. Johnson (R)  
30. C. S. Reuter, Sharpes (R)

**MANATEE - HARDEE - HIGHLANDS**  
31. Wilbur H. Boyd, Palmetto (D)

**CHARLOTTE - DeSOTO - SARASOTA**  
32. Warren S. Henderson, Sarasota (R)

**GLADES - HENDRY - LEE - PALM BEACH**  
33. Philip D. Lewis, West Palm Beach (D)  
34. Tom Johnson, Riviera Beach (R)  
35. Jerry Thomas, Jupiter (D)

**BROWARD - COLLIER - MONROE**  
36. David C. Lane, Fort Lauderdale (R)  
37. Charles H. Weber, Fort Lauderdale (R)  
38. John W. Bell, Fort Lauderdale (R)  
39. Chester W. Stolzenburg, Fort Lauderdale (R)

**DADE**  
40. Edmond J. Gong, Miami (D)  
41. Robert M. Haverfield, Miami (D)  
42. Lee Weissenborn, Miami (D)  
43. Gerald A. Lewis, Miami (D)  
44. George L. Hollahan, Jr., Miami (D)  
45. Kenneth M. Myers, Miami (D)  
46. Ralph R. Poston, Miami (D)  
47. Dick Fincher, Miami (D)  
48. Robert Graham, Miami Lakes (D)





Hon. Eugene F. Shaw, Speaker pro Tempore



Hon. Richard A. Pettigrew, Speaker

## HOUSE OFFICIALS

# WHO'S WHO IN THE HOUSE

Members of the Florida House of Representatives are listed in two ways — first in alphabetical order by name; and then in numerical order by districts. If you are looking for a House member and you don't know his name or district number, perhaps you can identify his district by consulting the map on one of the succeeding pages. For more detailed information about members of the House consult "The Florida Handbook" by Allen Morris. It is available in book stores, or it can be ordered from Peninsular Publishing Co., P. O. Box 2275, Tallahassee, Florida.



Hon. Allen Morris  
Clerk

## HOUSE TELEPHONE NUMBERS

Speaker .....	222-8327
Clerk .....	224-2929
Sergeant-at-Arms .....	224-9261



Hon. Philip W. LaBarge  
Sergeant-at-Arms



# REPRESENTATIVES IN ALPHABETICAL ORDER

ALVAREZ, TED (Virginia)  
19th District  
10218 Shoreview Dr., N.  
Jacksonville 32218  
AC 904 Ph 764-4090  
House since 1966

ANDREWS, WILLIAM C. (Dodie)  
31st District  
2219 N. W. 23rd Terr.  
Gainesville 32601  
AC 904 Ph 372-3004  
House since 1966

BAKER, MAXINE E. (John)  
90th District  
1782 Opechee Dr.  
Coconut Grove  
Miami 33133  
AC 305 Ph 446-1392  
House since 1963

BAUMGARTNER, GEORGE IRA (Doris)  
107th District  
13250 Biscayne Bay Dr.  
Keystone Pt.  
North Miami 33161  
AC 305 Ph 891-7023  
House since 1968

BIRCHFIELD, BILL (Anne)  
21st District  
7025 San Sebastian  
Jacksonville 32217  
AC 904 Ph 733-7532  
Elected to House 1970

BLACKBURN, R. ED JR. (Frances)  
60th District  
312 Glen Ridge Ave.  
Temple Terrace 33617  
AC 813 Ph 988-1798  
House since 1968

BROWN, L. E. "Gene" (Billigene)  
32nd District  
Hill House  
Mount Dora 32757  
AC 904 Ph 343-3995  
Elected to House 1970

BURKE, JACK JR. (Betty)  
14th District  
P. O. Box 697  
Perry 32347  
AC 904 Ph 584-6471  
Elected to House 1970

CALDWELL, GEORGE L. (Jean)  
84th District  
1828 S. E. 9th St.  
Ft. Lauderdale 33316  
AC 305 Ph 524-5764  
House since 1967

CHAPMAN, JOSEPH F. III (Jeannette)  
9th District  
931 Andrew Cir.  
Panama City 32401  
AC 904 Ph 785-2767  
House since 1968

CHERRY, GWEN SAWYER (Jim)  
96th District  
2545 Northwest 46th St.  
Miami 33142  
AC 305 Ph 634-0455  
Elected to House 1970

CLARK, DAVID C. (Ethel)  
81st District  
326 Pan American Bldg.  
West Palm Beach 33401  
AC 305 Ph 842-4569  
House since 1968

CLARK, DICK (Diane)  
93rd District  
45 Giralda Ave.  
Coral Gables 33134  
AC 305 Ph 233-1616  
House since 1968

CLARK, JOHN R. (Geneva)  
55th District  
515 Queens Loop  
Lakeland 33803  
AC 813 Ph 646-3119  
House since 1966

CONWAY, WILLIAM R. (Dianne)  
35th District  
213 Riverside Dr.  
Ormond Beach 32074  
AC 904 Ph 677-2498  
House since 1966

CRABTREE, GRANVILLE H. (Paulette)  
119th District  
1436 Pine Bay  
Sarasota 33579  
AC 813 Ph 924-4992  
House since 1966

CRAIG, A. H. (Margie)  
34th District  
61 Miruela Ave.  
St. Augustine 32084  
AC 904 Ph 824-3083  
House 1958-64  
Reelected 1966-67-68-70

CRANE, DONALD R. JR. (Bevelle)  
52nd District  
2520 Madrid Way, S.  
St. Petersburg 33712  
AC 813 Ph 867-2211  
Elected to House 1970

CULBREATH, JOHN R. (Barbara Jean)  
69th District  
Route 8, Box 1255  
Brooksville 33512  
AC 904 Ph 796-3175  
House since 1967

D'ALEMBERTE, TALBOT "Sandy" (Lyn)  
98th District  
1414 First National Bank Bldg.  
Miami 33131  
AC 305 Ph 666-6062  
House since 1966

DANAHY, PAUL W. (Georgia)  
67th District  
2902 Bayshore Ct.  
Tampa 33611  
AC 813 Ph 837-1614  
House since 1966

DIXON, R. EARL (Louise)  
25th District  
4848 Redbud Lane  
Jacksonville 32207  
AC 904 Ph 398-3995  
House since 1968

DUBBIN, MURRAY H. (Helene)  
95th District  
5400 S.W. 77th Ct. Apt. 1-A  
South Miami 33155  
AC 305 Ph 274-3756  
House since 1963

EARLE, LEWIS S. (Marilyn)  
43rd District  
630 S. Lake Sybelia Dr.  
Maitland 32751  
AC 305 Ph 647-5642  
House since 1968

ELMORE, HENTON D.  
6th District  
P. O. Box 1086  
Crestview 32536  
AC 904 Ph 682-4148  
House since 1966

FEATHERSTONE, HAROLD G. (Ruth)  
101st District  
700 East Eighth Ct.  
Hialeah 33010  
AC 305 Ph 887-1370  
House since 1966

FIRESTONE, GEORGE (Addie)  
92nd District  
2400 South Dixie Highway  
Miami 33133  
AC 305 Ph 666-9262  
House since 1966

FLEECE, WILLIAM H. (Ellen)  
53rd District  
1208 79th St., S.  
St. Petersburg 33707  
AC 813 Ph 347-5998  
House since 1966

FORBES, JOHN R. (Elfreda)  
23rd District  
1401 Aletha Dr.  
Jacksonville 32211  
AC 904 Ph 721-1482  
Elected to House 1970

FORTUNE, EDMOND M. (Ruthie)  
5th District  
705 Lakeshore Dr.  
Milton 32570  
AC 904 Ph 623-4983  
House since 1966

FULFORD, W. E. (Mary)  
40th District  
3221 Alamo Dr.  
Orlando 32805  
AC 305 Ph 843-6893  
House November 1966-March 1967  
Reelected 1968-70

GALLEN, TOM (Linda)  
116th District  
5506 Ninth Ave. Drive West  
Bradenton 33505  
AC 813 Ph 746-7681  
House since 1966

GAUTIER, JEFF D. (Ann)  
109th District  
6200 S. W. 82nd Ave.  
Miami 33130  
AC 305 Ph 271-9224  
House since 1966

GIBSON, WILLIAM L. (Ocie)  
45th District  
1432 Knollwood Cir.  
Orlando 32804  
AC 305 Ph 423-2965  
House since 1967

GILLESPIE, WILLIAM M. (Sally)  
37th District  
610 N. Peninsula Ave.  
New Smyrna Beach 32069  
AC 904 Ph 428-2900  
House since 1966

GLISSON, JAMES A. (Flora)  
33rd District  
Pine Tree Dr., New Colony Estates  
Eustis 32726  
AC 904 Ph 357-6554  
House since 1968



# DISTRICTS

## FLORIDA HOUSE OF REPRESENTATIVES



DISTRICTS	COUNTIES	NUMBER OF REPRESENTATIVES
1-4	Escambia	4
5-7	Santa Rosa, Okaloosa, Walton, Holmes and Washington	3
8-9	Bay, Gulf and Calhoun	2
10-11	Liberty, Jackson and Gadsden	2
12-13	Franklin, Wakulla and Leon	2
14	Jefferson, Madison, Taylor and Lafayette	1
15	Suwannee, Dixie, Hamilton, Gilchrist and Levy	1
16-17	Nassau, Baker, Columbia, Bradford, Union and Clay	2
18-28	Duval	11
29-31	Alachua and Marion	3
32-34	Putnam, Flagler, St. Johns and Lake	3
35-37	Volusia	3
38-45	Orange and Seminole	8
46-54	Pinellas	9
55-59	Polk and Sumter	5
60-70	Hillsborough, Citrus, Pasco and Hernando	11
71-74	Brevard, Osceola, Indian River and Okeechobee	4
75	St. Lucie	1
76-81	Martin and Palm Beach	6
82-89	Broward	8
90-108	Dade	19
109-111	Dade, Monroe	3
112-113	Collier, Glades, Hendry, Lee	2
114	Monroe, Dade	1
115-116	Hardee and Manatee	2
117-119	DeSoto, Highlands, Charlotte and Sarasota	3



## Representatives in Alphabetical Order (Continued)

GORMAN, WILLIAM D. (Harriet)  
42nd District  
P. O. Box 305  
Tangerine 32777  
AC 904 Ph 383-6500  
House since 1967

GRAINGER, HUGH J. JR. (Jeannine)  
18th District  
7004 Andalusia Ave.  
Jacksonville 32207  
AC 904 Ph 733-0290  
Elected to House 1970

GRIZZLE, MARY R. (Ben)  
47th District  
120 Gulf Blvd., Belleaire Shore  
Indian Rocks Beach 33535  
AC 813 Ph 595-5597  
House since 1963

GUSTAFSON, JOEL K. (Judyth)  
87th District  
1636 S. E. 12th Ct.  
Ft. Lauderdale 33316  
AC 305 Ph 524-4912  
House since 1967

HARLLEE, JOHN (Kathleen)  
115th District  
7307 18th Ave., N. W.  
Bradenton 33505  
AC 813 Ph 742-6901  
Elected to House 1970

HARRIS, MARSHALL S. (Harriet)  
108th District  
4725 Pine Dr.  
Miami 33143  
AC 305 Ph 667-7333  
House since 1966

HARTNETT, ROBERT C.  
106th District  
1721 S. Bayshore Lane  
Miami 33133  
AC 305 Ph 445-7581  
House since 1966

HAZELTON, DONALD F. (Teddie)  
78th District  
410 34th St.  
West Palm Beach 33406  
AC 305 Ph 848-1193  
Elected to House 1970

HECTOR, ROBERT C. (Alice)  
104th District  
7830 S. W. Erwin Rd.  
Miami 33143  
AC 305 Ph 665-5343  
House since 1966

HESS, ROY L. (Joan)  
1st District  
2403 Bayou Blvd.  
Pensacola 32503  
AC 904 Ph 432-0520  
House since 1968

HODES, RICHARD S. (Marjorie)  
68th District  
116 Ladoga  
Tampa 33606  
AC 813 Ph 253-5944  
House since 1966

HOLLINGSWORTH, WAYNE (Paulette)  
17th District  
Route 1, Box 30  
Lake City 32055  
AC 904 Ph 752-5109  
Elected to House 1970

HOLLOWAY, VERNON C. (Roberta)  
102nd District  
6255 Montgomery Dr.  
Miami 33156  
AC 305 Ph 661-4186  
House since 1966

JOHNSON, ROBERT M. (Patricia Ann)  
118th District  
2250 Oriole Dr.  
Sarasota 33579  
AC 813 Ph 958-1218  
Elected to House 1970

JONES, FRED (Nita)  
59th District  
504 Arneson Ave.  
Auburndale 33823  
AC 813 Ph 967-4507  
Elected to House 1970

KENNELLY, JOE (Carolyn)  
24th District  
3547 Park St.  
Jacksonville 32205  
AC 904 Ph 384-4265  
House 1966-68  
Reelected 1970

KERSHAW, JOE LANG (Mamie)  
99th District  
2539 N. W. 46th St.  
Miami 33142  
AC 305 Ph 634-0248  
House since 1968

Deceased
LANCASTER, HOWELL E. (Virginia)
15th District
House 1948-66
Reelected 1968-70

LANE, JULIAN B. (Frances)  
64th District  
3001 Euclid Blvd.  
Tampa 33609  
AC 813 Ph 833-2231  
House May 1970  
Reelected 1970

LIBERTORE, LARRY (Marla)  
56th District  
5312 Sandra Way  
Lakeland 33803  
AC 813 Ph 646-4369  
Elected to House 1970

MacKAY, KENNETH H. JR. (Anne)  
30th District  
1232 S. E. 8th Ave.  
Ocala 32670  
AC 904 Ph 629-5881  
House since 1968

MARTINEZ, ELVIN L. (Sylvia)  
63rd District  
2117 Ferris Dr.  
Tampa 33603  
AC 813 Ph 877-6230  
House since 1966

MATTHEWS, CAREY (Barbara)  
110th District  
40 West Rivo Alto Dr.  
Miami Beach 33139  
AC 305 Ph 531-0161  
House since 1960

MATTHEWS, HARVEY W. (Mary)  
39th District  
4277 Kendrick Rd.  
Orlando 32804  
AC 305 Ph 644-6520  
Elected to House 1970

MATTOX, RAY (Dorothy)  
57th District  
749 Avenue M, S. E.  
Winter Haven 33880  
AC 813 Ph 293-3564  
House 1956-68  
Reelected 1970

McDONALD, DENNIS (Lois)  
54th District  
6696 27th Way, N.  
St. Petersburg 33702  
AC 813 Ph 525-2343  
Elected to House 1970

MELVIN, J. G. "Jerry" (Pat)  
7th District  
840 Santa Rosa Ct.  
Ft. Walton Beach 32548  
AC 904 Ph 243-3739  
House since 1968

MIERS, MILEY (Patricia)  
12th District  
614 Short Street  
Tallahassee 32303  
AC 904 Ph 224-5801  
House since 1966

MILBURN, ROBERT C. (Helen)  
44th District  
1921 Taylor Ave.  
Winter Park 32789  
AC 305 Ph 671-5000  
Elected to House 1970

MIXSON, WAYNE (Margie)  
11th District  
Caverns Park Rd.  
Marianna 32446  
AC 904 Ph 482-4454  
Elected to House 1967

MOONEY, EUGENE C. (Vicki)  
38th District  
2115 Cree Trail  
Casselberry 32707  
AC 305 Ph 831-7183  
Elected to House 1970

MOUDRY, RAYMOND J. (Virginia)  
79th District  
119 East Inlet Dr.  
Palm Beach 33480  
AC 305 Ph 848-3990  
House 1962-64  
Reelected 1968-70

MURPHY, JACK (Rose)  
49th District  
1305 Wood Ave.  
Clearwater 33516  
AC 813 Ph 446-0373  
House since 1966

NEASE, J. WERTZ (Anna)  
26th District  
7031 Salamanca Ave.  
Jacksonville 32217  
AC 904 Ph 737-2436  
House since 1968

NERGARD, CHARLES L. (Catherine)  
75th District  
405 Abeto Lane  
Ft. Pierce 33450  
AC 305 Ph 461-9229  
House since 1967

NICHOLS, DONALD G. (Betty)  
27th District  
13936 Mandarin Rd.  
Jacksonville 32223  
AC 904 Ph 268-9664  
House since 1966



OGDEN, CARL (Dorothy)  
20th District  
1107 Lido Rd.  
Jacksonville 32216  
AC 904 Ph 724-5748  
House since 1968

PETTIGREW, RICHARD A. (Ann)  
SPEAKER  
97th District  
7700 S. W. 52nd Ct.  
Miami 33143  
AC 305 Ph 661-6320  
House since 1963

POOLE, VAN B.  
88th District  
5801 S. W. 37th Ave.  
Ft. Lauderdale 33312  
AC 305 Ph 920-7630  
Elected to House 1970

POORBAUGH, JACK M. (Patty Sue)  
77th District  
1301 N. W. Lake Dr.  
Delray Beach 33444  
AC 305 Ph 278-8229  
House since 1966

POWELL, WILLIAM E. (Deanna)  
74th District  
2140 Todd Lane  
Indianapolis 32903  
AC 305 Ph 727-0366  
House since 1967

RANDELL, TED (Mary)  
112th District  
1453 Lynwood Ave.  
Ft. Myers 33901  
AC 813 Ph 334-6051  
House since 1964

REDMAN, JAMES L. (Ruby Jean)  
61st District  
605 North Johnson St.  
Plant City 33566  
AC 813 Ph 752-2431  
House since 1966

REED, DONALD H. JR. (Carole)  
76th District  
755 Hibiscus  
Boca Raton 33432  
AC 305 Ph 395-3579  
House since 1963

REEVES, JAMES J. (Frances)  
4th District  
2300 North Osceola Blvd.  
Pensacola 32503  
AC 904 Ph 432-0560  
House since 1966

RENICK, RICHARD R. (Valerie)  
91st District  
8001 S. W. 135th St.  
Miami 33156  
AC 305 Ph 235-2145  
House November 1966-March 1967  
Reelected 1968-70

RISH, WILLIAM J. (Carol)  
8th District  
1017 Marvin Ave.  
Port St. Joe 32456  
AC 904 Ph 229-3341  
Elected to House 1970

ROBINSON, A. S. "Jim"  
51st District  
1600 Park St., N.  
St. Petersburg 33710  
AC 813 Ph 347-0456  
House since 1966

ROBINSON, JANE W. (George)  
73rd District  
1425 Fiddler Ave.  
Merritt Island 32952  
AC 305 Ph 452-4208  
Elected to House 1970

RYALS, JOHN L. (Jeanne)  
66th District  
623 South Sylvan Dr.  
Brandon 33511  
AC 813 Ph 689-4900  
House since 1966

SACKETT, WALTER W. JR.  
100th District  
333 University Dr. Apt. 228  
Coral Gables 33134  
AC 305 Ph 445-5581  
House since 1966

SANTORA, JOHN E. JR (Barbara)  
22nd District  
1212 Brookwood Rd.  
Jacksonville 32207  
AC 904 Ph 398-3174  
Elected to House 1970

SAVAGE, JOHN J. (Mary Francis)  
46th District  
16919 First St., E.  
St. Petersburg 33708  
AC 813 Ph 391-7657  
House since 1965

SESSUMS, T. TERRELL (Neva)  
65th District  
1113 Dunbar Ave.  
Tampa 33609  
AC 813 Ph 877-3319  
House since 1963  
Speaker pro Tempore 1969-70

SHAW, EUGENE F. (Betty Lou)  
16th District  
Pinehurst Dr.  
Starke 32091  
AC 904 Ph 964-5205  
House since 1966  
SPEAKER pro Tempore

SHREVE, JACK (Alice)  
71st District  
265 Bel Air Dr., S.  
Merritt Island 32952  
AC 305 Ph 632-2666  
Elected to House 1970

SIMS, WALTER (Gail)  
41st District  
3712 South Summerlin St.  
Orlando 32806  
AC 305 Ph 424-4220  
Elected to House 1970

SINGLETON, CARL A. (Dorothy)  
103rd District  
235 Antilla Ave.  
Coral Gables 33134  
AC 305 Ph 448-9302  
House since 1966

SMITH, DAVE (Faye)  
82nd District  
311 S. W. 18th Ct.  
Pompano Beach 33060  
AC 305 Ph 781-8282  
Elected to House 1970

SPICOLA, GUY  
62nd District  
725 East Kennedy Blvd.  
Tampa 33602  
AC 813 Ph 935-0234  
House 1966-May 1970  
Reelected 1970

STEVENS, TOMMY  
70th District  
405 East Church Ave.  
Dade City 33525  
AC 904 Ph 567-5681  
House 1962-66  
Reelected March 1967-68-70

SWEENEY, JAMES H. JR. (Tena)  
36th District  
777 Stratford Dr.  
Country Club Estates  
DeLand 32720  
AC 904 Ph 734-2761  
House since 1948

SYKES, RUSSELL E. (Mary Jo)  
80th District  
142 Anchorage Dr.  
North Palm Beach 33403  
AC 305 Ph 842-9281  
Elected to House 1970

THOMAS, JON C.  
86th District  
5110 N. Federal Highway  
Ft. Lauderdale 33308  
AC 305 Ph 771-1085  
Elected to House 1970

TILLMAN, JIM K. (Mary)  
117th District  
Route 2, Box 355  
Sarasota 33577  
AC 813 Ph 322-1212  
House since 1967

TITTLE, FRED (Winnie)  
114th District  
P. O. Box 535  
Tavernier 33070  
AC 305 Ph 852-8482  
Elected to House 1970

TOBIASSEN, TOM (Audrey)  
3rd District  
811 Woodbine Dr.  
Pensacola 32503  
AC 904 Ph 433-8942  
House since 1968

TROMBETTA, EDWARD J. (Elaine)  
89th District  
4830 N. E. 28th Ave.  
Ft. Lauderdale 33308  
AC 305 Ph 771-8781  
Elected to House 1970

TUBBS, F. EUGENE (Carole Ann)  
72nd District  
2195 Mango Place  
Merritt Island 32952  
AC 305 Ph 632-2954  
Elected to House 1970

TUCKER, DONALD L. (Donna)  
13th District  
1203 Kenilworth  
Tallahassee 32303  
AC 904 Ph 385-6632  
House since 1966

TURLINGTON, RALPH D. (Ann)  
29th District  
625 Northwest 19th St.  
Gainesville 32601  
AC 904 Ph 376-7578  
House since 1950  
Speaker 1967-68

TYRRELL, GORDON W. (Anibel)  
2nd District  
2 Apache Trail  
Pensacola 32506  
AC 904 Ph 455-3793  
House since 1968

WALKER, JAMES LORENZO (Marguerite)  
113th District  
720 Banyan Blvd.  
Naples 33940  
AC 813 Ph 642-2742  
House since 1956  
Speaker pro Tempore 1967-68



## Representatives (Continued)

### WESTBERRY, HARRY (Elizabeth)

28th District  
152 Tallulah  
Jacksonville 32208  
AC 904 Ph 765-4712  
House 1952-66  
Reelected 1968-70

### WHITSON, ED S. JR.

50th District  
1566 Ridgewood St.  
Clearwater 33516  
AC 813 Ph 446-2514  
House since 1966

### WHITWORTH, LEWIS B. JR. (Virginia)

94th District  
7330 Poinciana Ct.  
Miami Lakes 33012  
AC 305 Ph 822-1790  
House since 1968

### WILLIAMSON, GEORGE

83rd District  
2881 N. E. 33rd Ct.  
Ft. Lauderdale 33306  
AC 305 Ph 564-6803  
Elected to House 1970

### WILSON, ROGER H.

48th District  
17 37th Street, S.  
St. Petersburg 33711  
AC 813 Ph 862-6953  
House since 1968

### WINN, SHERMAN S. (Roslyn)

105th District  
1201 N. W. 207th St.  
Miami 33169  
AC 305 Ph 625-1141  
Elected to House 1970

### WOLFSON, LOUIS II (Lynn)

111th District

### 4595 North Meridian Ave.

Miami Beach 33140  
AC 305 Ph 374-6262  
House since 1963

### WOODWARD, ROBERT D. JR. (Julia)

10th District  
Woodward Rd.  
Quincy 32351  
AC 904 Ph 627-8484  
House since 1968

### YANCEY, QUILLIAN S. (Norma)

58th District  
1825 Staunton Ave.  
Lakeland 33803  
AC 813 Ph 686-2226  
House since 1966

### ZINKIL, WILLIAM G. SR. (Carolyn)

85th District  
2814 Madison St.  
Hollywood 33020  
AC 305 Ph 922-6110  
Elected to House 1970

## REPRESENTATIVES IN NUMERICAL ORDER — BY DISTRICTS

### ESCAMBIA

1. Roy L. Hess, Pensacola (D)
2. Gordon W. Tyrrell, Pensacola (D)
3. Tom Tobiasen, Pensacola (R)
4. Jim Reeves, Pensacola (D)

### SANTA ROSA - OKALOOSA - WALTON - HOLMES - WASHINGTON

5. Edmond M. Fortune, Pace (D)
6. Henton D. Elmore, Crestview (D)
7. Jerry G. Melvin, Fort Walton Beach (D)

### BAY - GULF - CALHOUN

8. William J. Rish, Port St. Joe (D)
9. Joe Chapman, Panama City (D)

### LIBERTY - JACKSON - GADSDEN

10. R. D. Woodward, Jr., Quincy (D)
11. Wayne Mixson, Marianna (D)

### FRANKLIN - WAKULLA - LEON

12. Miley Miers, Tallahassee (D)
13. Donald L. Tucker, Tallahassee (D)

### JEFFERSON - MADISON - TAYLOR - LAFAYETTE

14. Jack Burke, Jr., Perry (D)

### SUWANNEE - DIXIE - HAMILTON - GILCHRIST - LEVY

15. Howell Lancaster, Deceased

### NASSAU - BAKER - COLUMBIA - BRADFORD - UNION - CLAY

16. Eugene F. Shaw, Starke (D)
17. Wayne Hollingsworth, Lake City (D)

### DUVAL

18. Hugh J. Grainger, Jr., Jacksonville (D)
19. Ted Alvarez, Jacksonville (D)
20. Carl Ogden, Jacksonville (D)
21. Bill Birchfield, Jacksonville (D)
22. John E. Santora, Jr., Jacksonville (D)
23. John R. Forbes, Jacksonville (D)
24. Joseph G. Kennelly, Jr., Jacksonville (D)
25. R. Earl Dixon, Jacksonville (R)
26. J. Wertz Nease, Jacksonville (R)
27. Don Nichols, Jacksonville (D)
28. Harry Westberry, Jacksonville (D)

### ALACHUA - MARION

29. Ralph D. Turlington, Gainesville (D)
30. Kenneth H. MacKay, Jr., Ocala (D)
31. Bill Andrews, Gainesville (D)

### PUTNAM - FLAGLER - ST. JOHNS - LAKE

32. L. E. Brown, Tavares (D)
33. James A. Glisson, Eustis (R)
34. A. H. Craig, St. Augustine (D)

### VOLUSIA

35. William R. Conway, Ormond Beach (D)

### 36. James H. Sweeny, Jr., DeLand (D)

### 37. William M. Gillespie, New Smyrna Beach (D)

### ORANGE - SEMINOLE

38. Eugene C. Mooney, Orlando (R)
39. Harvey W. Matthews, Orlando (R)
40. Bill Fulford, Orlando (D)
41. Walter Sims, Orlando (R)
42. William D. Gorman, Winter Park (R)
43. Lewis S. Earle, Maitland (R)
44. Robert C. Milburn, Winter Park (D)
45. William L. Gibson, Orlando (R)

### PINELLAS

46. John J. Savage, Redington Beach (R)
47. Mary R. Grizzle, Clearwater (R)
48. Roger H. Wilson, St. Petersburg (R)
49. Jack Murphy, Clearwater (R)
50. Ed S. Whitson, Jr., Clearwater (R)
51. A. S. Robinson, St. Petersburg (R)
52. Donald R. Crane, Jr., St. Petersburg (R)
53. William H. Fleece, St. Petersburg (R)
54. Dennis McDonald, St. Petersburg (R)

### POLK - SUMTER

55. John R. Clark, Lakeland (D)
56. Larry Libertore, Lakeland (D)
57. Ray Mattox, Winter Haven (D)
58. Quillian S. Yancey, Lakeland (D)
59. Fred Jones, Auburndale (D)

### HILLSBOROUGH - CITRUS - PASCO - HERNANDO

60. Ed Blackburn, Jr., Tampa (D)
61. James L. Redman, Plant City (D)
62. Guy Spicola, Tampa (D)
63. Elvin L. Martinez, Tampa (D)
64. Julian B. Lane, Tampa (D)
65. T. Terrell Sessums, Tampa (D)
66. John L. Ryals, Brandon (D)
67. Paul W. Danahy, Jr., Tampa (D)
68. Richard S. Hodes, Tampa (D)
69. John R. Culbreath, Brooksville (D)
70. Tommy Stevens, Dade City (D)

### BREVARD - OSCEOLA - INDIAN RIVER - OKEECHOBEE

71. Jack Shreve, Merritt Island (D)
72. F. Eugene Tubbs, Rockledge (R)
73. Jane W. Robinson, Merritt Island (R)
74. William E. Powell, Indialantic (R)

### ST. LUCIE

75. Charles Nergard, Fort Pierce (R)

### MARTIN - PALM BEACH

76. Donald H. Reed, Jr., Boca Raton (R)
77. Jack M. Poorbaugh, Delray Beach (R)
78. Donald F. Hazelton, West Palm Beach (R)

### 79. Raymond J. Moudry, West Palm Beach (R)

80. Russell E. Sykes, North Palm Beach (R)
81. David C. Clark, North Palm Beach (R)

### BROWARD

82. Dave Smith, Pompano Beach (R)
83. George Williamson, Fort Lauderdale (R)
84. George L. Caldwell, Fort Lauderdale (R)
85. William G. Zinkil, Sr., Hollywood (D)
86. Jon C. Thomas, Fort Lauderdale (R)
87. Joel K. Gustafson, Fort Lauderdale (R)
88. Van B. Poole, Fort Lauderdale (R)
89. Edward J. Trombetta, Fort Lauderdale (D)

### DADE

90. Maxine E. Baker, Miami (D)
91. Richard R. Renick, South Miami (D)
92. George Firestone, Coral Gables (D)
93. Dick Clark, Coral Gables (D)
94. Lew Whitworth, Miami Lakes (D)
95. Murray H. Dubbin, Miami (D)
96. Gwendolyn S. Cherry, Miami (D)
97. Richard A. Pettigrew, Miami (D)
98. Talbot D'Alemberte, Miami (D)
99. Joe Lang Kershaw, Miami (D)
100. Walter W. Sackett, Jr., Miami (D)
101. Harold G. Featherstone, Hialeah (D)
102. Vernon C. Holloway, Miami (D)
103. Carl A. Singleton, Coral Gables (D)
104. Robert C. Hector, Miami (D)
105. Sherman S. Winn, North Miami (D)
106. Robert C. Hartnett, Miami (D)
107. George Ira Baumgartner, North Miami (D)
108. Marshall S. Harris, Miami (D)

### DADE - MONROE

109. Jeff D. Gautier, Miami (D)
110. Carey Matthews, Miami Beach (D)
111. Louis Wolfson II, Miami Beach (D)

### COLLIER - GLADES - HENDRY - LEE

112. Ted Randall, Fort Myers (D)
113. James Lorenzo Walker, Naples (D)

### MONROE - DADE

114. Fred Tittle, Tavernier (D)

### HARDEE - MANATEE

115. John Harilee, Bradenton (D)
116. Tom Gallen, Bradenton (D)

### DeSOTO - HIGHLANDS - CHARLOTTE - SARASOTA

117. Jim K. Tillman, Sarasota (R)
118. Robert M. Johnson, Sarasota (R)
119. Granville H. Crabtree, Jr., Sarasota (R)



# Judicial Branch

# STAR

# FLORIDA'S GOVERNMENT

## SUPREME COURT

### CHIEF JUSTICE

**B. K. ROBERTS**

Born — Sopchoppy, Fla.,  
February 5, 1907

Education — public schools  
of Wakulla County; LLB  
degree, University of  
Florida, 1928; LL.D.,  
University of Miami, 1954,  
(honorary)

Wife's name — Mary

Children — two

Church affiliation — Presbyterian

Career highlights — Past

President, Tallahassee Bar

Association; practiced law

in Tallahassee from 1928 to 1949; Past Vice President,

Florida Bar Association; Chairman, Judicial Council of

Florida; member, Executive Committee, National

Conference of Chief Justices; official court representative

American Bar Association (ABA) meeting in London,

1957; member, ABA team at International Bar Association

meetings, Salzburg, Austria, 1960, Edinburgh,

Scotland, 1962, and Lausanne, Switzerland, 1964; member,

Florida Constitution Revision Commission, 1966; member,

awards jury, Freedoms Foundation at Valley Forge, 1962;

Past President, Florida Heritage Foundation; Board of

Counselors, Florida Presbyterian College; received Stetson

Law College "Distinguished Citizen" award; has served on

the Supreme Court since his appointment on July 7, 1949;

serving his third two-year term as Chief Justice.



**RICHARD W. ERVIN**

Born — Carrabelle, Fla.,  
January 26, 1905

Education — public schools of  
Citrus, DeSoto, Leon,  
Orange and Marion  
counties; graduate,  
University of Florida,  
College of Law, 1928

Wife's name — Frances

Children — two

Career highlights — attorney

for State Road Depart-

ment; Assistant Attorney

General; Secretary of

Florida Railroad Commission; attorney for Overseas Road

and Toll Bridge District; named "Outstanding Public Official"

in Florida by Jaycees, 1951; Florida's Attorney General

for 15 years, taking office in 1949; Past President,

National Association of Attorneys General; served as Vice

President and Chairman, Southern Regional Group,

Attorneys General; has served on Supreme Court since

January 17, 1964; served as Chief Justice, 1969-70.





**JOSEPH A. BOYD, JR.**

Born — Hoschton, Ga.,

November 16, 1916

Education — attended Piedmont College, Mercer University, and University of Miami; received Juris Doctor degree, University of Miami; honorary Doctor of Laws, Piedmont College

Wife's name — Ann

Children — five

Church affiliation — Baptist

Military service — U. S.

Marine Corps, WW II

Career highlights — Hialeah City Attorney, Dade County Commissioner; received National Top Hat award, National Business and Professional Womens Federation; past Florida Commander, American Legion; elected to the Supreme Court in 1968, serving his first term.



Judge Advocate for Headquarters, 30th Air Division  
Career highlights — Fort Pierce City Attorney; served on Fort Pierce Civil Service Appeals Board; former member, Board of Governors, State Junior Bar; served as member, Inter-Agency Law Enforcement Planning Council; Judge, Fourth District Court of Appeal, 1967-1970; appointed to Supreme Court, effective December 14, 1970.

**VASSAR B. CARLTON**

Born — Alachua County, Fla.,

November 13, 1912

Education — public schools of Alachua, Polk, Hillsborough and Brevard counties; pre-med student at University of Florida; transferred to Stetson University; received LLB degree from Stetson Law College, 1937

Wife's name — Grace

Children — four

Church affiliation — Baptist

Career highlights — County Judge

in Brevard County for 13 years; Circuit Court Judge, 1954-68, (former 9th, now 18th Judicial Circuit); two-time recipient, Jaycee Good Government Award; Past President, Cocoa Jaycees; past Exalted Ruler, Cocoa Elks Club; Past President, Titusville Kiwanis Club; member, Board of Overseers of Stetson University College of Law, St. Petersburg; received Ben C. Willard Award from Stetson University, 1971; elected to Supreme Court, 1968.



**JAMES C. ADKINS**

Born — Gainesville, Fla.,

January 18, 1915

Education — public schools of Gainesville; received LLB degree, University of Florida, 1938

Wife's name — Ethel

Children — two

Church affiliation — Methodist

Military service — U. S. Army

Infantry, WW II

Career highlights — research assistant, Florida Supreme Court; general practice of law, 20 years; Assistant State Attorney, 8th Judicial Circuit; Assistant Attorney General of Florida; Judge, Court of Record, Alachua County; Circuit Court Judge, 8th Judicial Circuit; author of "Florida Criminal Law and Procedure," "Florida Discovery," and "Florida Real Estate and Procedure"; received James W. Day Award from John Marshall Bar Association, University of Florida, for contributions to legal education, 1966; Good Government Award, Gainesville Jaycees, 1968; elected to his first term on Supreme Court in 1968.



**HAL P. DEKLE**

Born — Marianna, Fla.,

November 21, 1917

Education — Jackson County High School, 1935; graduate, Stetson University, DeLand, Fla.; graduate, Stetson Law School, St. Petersburg, Fla., 1940

Wife's name — Dorothy

Children — three

Church affiliation — Methodist

Military service — U. S. Army,

WW II; Army Reserve two years; Florida National Guard two years

Career highlights — President of student body, Stetson Law School; Board of Overseers, Stetson Law School, 1965-66; Alumni Director, 1964-66; practicing attorney in Miami and Tallahassee, 17 years; former Special Assistant U. S. District Attorney, Southern District of Florida; member of Judicial Council for Florida Courts and proposed constitutional changes, 1957-58; appointed to Civil Court of Record, Dade County, 1957; elected to that post 1958; appointed Dade County Circuit Judge, 1960; reelected without opposition in 1962 and 1966; rated "Exceptionally Well Qualified" as Judge, in poll of 2400 Dade County lawyers, 1958; received highest rating in poll of 3000 Dade County Lawyers, 1967; received highest rating for Florida Supreme Court in state-wide poll of all Florida lawyers, 1970; twice honored with American Trial Lawyers "Award of Merit for Leadership in Judicial Administration," 1965 and 1970; received Florida Jaycees Good Government Award, 1970; elected to Supreme Court, 1970.



**DAVID L. McCLAIN**

Born — Sebastian, Fla.,

July 23, 1931

Education — graduated from Vero Beach High School (Valedictorian) 1949; BA degree, University of Florida; LLB degree, University of Florida, 1955

Wife's name — Helen

Children — eight

Church affiliation — Baptist

Military service — Captain, U. S.

Air Force; served as Judge Advocate; Assistant Staff





# FLORIDA'S DISTRICT COURTS OF APPEAL

**FIRST APPELLATE DISTRICT** — Alachua, Baker, Bay, Bradford, Calhoun, Clay, Columbia, Dixie, Duval, Escambia, Flagler, Franklin, Gadsden, Gilchrist, Gulf, Hamilton, Holmes, Jackson, Jefferson, Lafayette, Leon, Levy, Liberty, Madison, Marion, Nassau, Okaloosa, Putnam, St. Johns, Santa Rosa, Suwannee, Taylor, Union, Volusia, Wakulla, Walton and Washington Counties.

Group A . . . . John T. Wigginton . . . . . Tallahassee  
Group B . . . . Donald Kingery Carroll . . . . . Tallahassee  
Group C . . . . Sam Spector . . . . . Tallahassee  
Group D . . . . John Rawls . . . . . Tallahassee  
Group E . . . . Dewey M. Johnson . . . . . Quincy

**SECOND APPELLATE DISTRICT** — Charlotte, Citrus, Collier, DeSoto, Glades, Hardee, Hendry, Hernando, Highlands, Hillsborough, Lake, Lee, Manatee, Pasco, Pinellas, Polk, Sarasota and Sumter Counties.

Group A . . . . Robert T. Mann . . . . . Tampa  
Group B . . . . Joseph P. McNulty . . . . . Largo  
Group C . . . . T. Frank Hobson, Jr. . . . . St. Petersburg

Group D . . . . William C. Pierce . . . . . Tampa  
Group E . . . . Woodie A. Liles . . . . . Plant City

**THIRD APPELLATE DISTRICT** — Dade and Monroe Counties.

Group A . . . . Tillman Pearson . . . . . Miami  
Group B . . . . Richard H. M. Swann . . . . . Miami  
Group C . . . . Charles A. Carroll . . . . . Miami  
Group D . . . . Thomas H. Barkdull, Jr. . . . . Miami  
Group E . . . . Norman Hendry . . . . . Miami

**FOURTH APPELLATE DISTRICT** — Brevard, Broward, Indian River, Martin, Okeechobee, Orange, Osceola, Palm Beach, St. Lucie and Seminole Counties.

Group A . . . . Spencer C. Cross . . . . . Ocoee  
Group B . . . . John A. Reed, Jr. . . . . West Palm Beach  
Group C . . . . James H. Walden . . . . . Ft. Lauderdale  
Group D . . . . William C. Owen, Jr. . . . . West Palm Beach  
Group E . . . . Gerald Mager . . . . . West Palm Beach

## FLORIDA'S JUDICIAL CIRCUITS

### First

**FIRST JUDICIAL CIRCUIT**—Escambia, Okaloosa, Santa Rosa and Walton Counties

Circuit Judges . . . . . William Frye III, Pensacola  
Woodrow M. Melvin, Milton  
Charles A. Wade, Crestview  
Ernest E. Mason, Pensacola  
Ralph M. McLane, Pensacola  
Thos. D. Beasley, DeFuniak Springs  
Gillis E. Powell, Crestview  
State Attorney . . . . . Curtis A. Golden, Milton  
Public Defender . . . . . James Ron Shelley, Pensacola

### Second

**SECOND JUDICIAL CIRCUIT**—Franklin, Gadsden, Jefferson, Leon, Liberty and Wakulla Counties

Circuit Judges . . . . . W. May Walker, Tallahassee  
Hugh M. Taylor, Quincy  
Ben C. Willis, Tallahassee  
Guyte P. McCord, Jr., Tallahassee  
State Attorney . . . . . William D. Hopkins, Tallahassee  
Public Defender . . . . . Richard W. Ervin III, Tallahassee

### Third

**THIRD JUDICIAL CIRCUIT**—Columbia, Dixie, Hamilton, Lafayette, Madison, Suwannee and Taylor Counties

Circuit Judges . . . . . Samuel S. Smith, Lake City  
Royce Agner, Perry  
State Attorney . . . . . Wm. Randall Slaughter, Live Oak  
Public Defender . . . . . Don Dansby, Perry

### Fourth

**FOURTH JUDICIAL CIRCUIT**—Clay, Duval and Nassau Counties

Circuit Judges . . . . . Charles A. Luckie, Jacksonville  
John M. McNatt, Jacksonville  
Roger J. Waybright, Jacksonville  
Martin Sack, Jacksonville  
Henry F. Martin, Jr., Jacksonville  
Sam Goodfriend, Jacksonville  
Marion W. Gooding, Jacksonville  
Frank H. Elmore, Jacksonville  
Albert W. Graessle, Jr., Jacksonville  
Lamar Winegeart, Jr., Jacksonville



# FLORIDA'S JUDICIAL CIRCUITS

Charles Cook Howell, Jr.,  
Jacksonville  
Major B. Harding, Jacksonville  
Thomas J. Shave, Jr.,  
Fernandina Beach

State Attorney . . . . . T. Edward Austin, Jacksonville  
Public Defender . . . . . Louis O. Frost, Jr., Jacksonville

## Fifth

FIFTH JUDICIAL CIRCUIT—Citrus, Hernando, Lake, Marion  
and Sumter Counties

Circuit Judges . . . . . W. Troy Hall, Jr., Tavares  
John W. Booth, Bushnell  
D. R. Smith, Ocala  
E. R. Mills, Jr., Ocala

State Attorney . . . . . Gordon G. Oldham, Jr., Leesburg  
Public Defender . . . . . Robert E. Pierce, Leesburg

## Sixth

SIXTH JUDICIAL CIRCUIT—Pasco and Pinellas Counties

Circuit Judges . . . . . B. J. Driver, Clearwater  
Richard Kelly, Zephyrhills  
Charles M. Phillips, Jr., Clearwater  
Ben F. Overton, St. Petersburg  
Robert E. Beach, St. Petersburg  
Robert L. Williams, St. Petersburg  
William A. Patterson, St. Petersburg  
Clyde M. Kissinger, St. Petersburg  
Mark R. McGarry, Jr., St. Petersburg  
Allen C. Anderson, St. Petersburg  
C. Richard Leavengood,  
St. Petersburg  
Charles R. Holley,  
St. Petersburg

State Attorney . . . . . James T. Russell, St. Petersburg  
Public Defender . . . . . Robert E. Jagger, Clearwater

## Seventh

SEVENTH JUDICIAL CIRCUIT—Flagler, Putnam, St. Johns  
and Volusia Counties

Circuit Judges . . . . . Howell W. Melton, St. Augustine  
W. L. Wadsworth, Bunnell  
James T. Nelson, Daytona Beach  
Robt. H. Wingfield, DeLand  
Horace D. Riegle, Daytona Beach

State Attorney . . . . . Stephen L. Boyles, Palatka  
Public Defender . . . . . Robert P. Miller, Holly Hill

## Eighth

EIGHTH JUDICIAL CIRCUIT—Alachua, Baker, Bradford,  
Gilchrist, Levy and Union Counties

Circuit Judges . . . . . George L. Patten, Starke  
John J. Crews, Gainesville  
John A. H. Murphree, Gainesville

State Attorney . . . . . T. E. Duncan, Gainesville  
Public Defender . . . . . Robert A. Green, Jr., Gainesville

## Ninth

NINTH JUDICIAL CIRCUIT—Orange and Osceola Counties

Circuit Judges . . . . . Richard H. Cooper, Orlando  
Murray W. Overstreet, Kissimmee  
Claude R. Edwards, Orlando  
B. C. Muszynski, Orlando  
Parker Lee McDonald, Orlando  
Roger A. Barker, Orlando  
George E. Adams, Orlando

State Attorney . . . . . Robert Eagan, Winter Park  
Public Defender . . . . . Louis R. Bowen, Jr., Winter Park

## Tenth

TENTH JUDICIAL CIRCUIT—Hardee, Highlands and Polk  
Counties

Circuit Judges . . . . . A. H. Lane, Bartow  
William K. Love, Lakeland  
J. H. Willson, Bartow  
Gunter Stephenson, Winter Haven  
Clifton M. Kelly, Sebring

State Attorney . . . . . Glen Darty, Bartow  
Public Defender . . . . . Lee R. Horton, Jr., Lake Wales

## Eleventh

ELEVENTH JUDICIAL CIRCUIT—Dade County

Circuit Judges . . . . . Francis J. Christie, Miami  
William A. Herin, Miami  
Raymond G. Nathan, Miami  
James W. Kehoe, Miami  
Gene Williams, Miami  
George E. Schulz, Miami  
Harvie S. DuVal, Miami  
Thomas E. Lee, Jr., Miami  
Francis X. Knuck, Hialeah  
Milton A. Friedman, Miami  
Marshall C. Wisheart, Miami  
Grady L. Crawford, Miami  
Thomas A. Testa, Miami Springs  
Shelby Highsmith, Miami  
Arthur E. Huttoe, Miami  
Rhea Pincus Grossman, Miami  
Joseph Nesbitt, Miami  
Harold R. Vann, Miami  
John J. Kehoe, Miami  
Ralph O. Cullen, Miami  
David Popper, Miami  
Henry L. Balaban, Miami  
Jack A. Falk, Miami  
J. Gwynn Parker, Coral Gables

State Attorney . . . . . Richard E. Gerstein, Miami  
Public Defender . . . . . Phillip Hubbard, Miami



## Twelfth

### TWELFTH JUDICIAL CIRCUIT—DeSoto, Manatee and Sarasota Counties

Circuit Judges . . . . . John D. Justice, Sarasota  
Gilbert A. Smith, Bradenton  
Robert E. Hensley, Bradenton  
Lynn N. Silvertooth, Sarasota  
Roy E. Dean, Venice  
State Attorney . . . . . Frank Schaub, Bradenton  
Public Defender . . . . . Walter R. Talley, Bradenton

## Thirteenth

### THIRTEENTH JUDICIAL CIRCUIT—Hillsborough County

Circuit Judges . . . . . Roger D. Flynn, Tampa  
I. C. Spoto, Tampa  
James A. Lenfestey, Tampa  
John G. Hodges, Tampa  
Robert W. Patton, Tampa  
Jas. D. Bruton, Jr., Tampa  
James S. Moody, Tampa  
Oliver C. Maxwell, Brandon  
Neil C. McMullen, Tampa  
Carl C. Durrance, Tampa  
State Attorney . . . . . Joseph G. Spicola, Jr., Tampa  
Public Defender . . . . . Judge C. Luckey, Jr., Tampa

## Fourteenth

### FOURTEENTH JUDICIAL CIRCUIT—Bay, Calhoun, Gulf, Holmes, Jackson and Washington Counties

Circuit Judges . . . . . Robert L. McCrary, Jr., Marianna  
Mercer P. Spear, Panama City  
W. L. Fitzpatrick, Port St. Joe  
State Attorney . . . . . J. Frank Adams, Blountstown  
Public Defender . . . . . Virgil Q. Mayo, Blountstown

## Fifteenth

### FIFTEENTH JUDICIAL CIRCUIT—Palm Beach County

Circuit Judges . . . . . Hugh MacMillan, West Palm Beach  
James R. Stewart, Jr., West Palm Beach  
James R. Knott, West Palm Beach  
Joseph P. Metzger, West Palm Beach  
Culver Smith, West Palm Beach  
James C. Downey, West Palm Beach  
Robert S. Hewitt, West Palm Beach  
State Attorney . . . . . Zell Davis, Jr., West Palm Beach  
Public Defender . . . . . Walter N. Colbath, Jr., West Palm Beach

## Sixteenth

### SIXTEENTH JUDICIAL CIRCUIT—Monroe County

Circuit Judge . . . . . M. Ignatius Lester, Key West  
State Attorney . . . . . J. Edward Worton, Key West  
Public Defender . . . . . Tom O. Watkins, Key West

## Seventeenth

### SEVENTEENTH JUDICIAL CIRCUIT—Broward County

Circuit Judges . . . . . Otis Farrington, Ft. Lauderdale  
George W. Tedder, Jr., Ft. Lauderdale  
James F. Minnet, Ft. Lauderdale  
L. Clayton Nance, Ft. Lauderdale  
Stephen R. Booher, Ft. Lauderdale  
Louis Weissing, Ft. Lauderdale  
Lamar G. Warren, Ft. Lauderdale  
Jose A. Gonzalez, Jr., Ft. Lauderdale  
Stewart F. LaMotte, Jr., Ft. Lauderdale  
John H. Moore II, Ft. Lauderdale  
George Richardson, Jr., Ft. Lauderdale  
Arthur J. Franza, Hollywood  
C. Lavon Ward, Ft. Lauderdale  
State Attorney . . . . . Philip S. Shailer, Ft. Lauderdale  
Public Defender . . . . . Leonard L. Stafford, Ft. Lauderdale

## Eighteenth

### EIGHTEENTH JUDICIAL CIRCUIT—Brevard and Seminole Counties

Circuit Judges . . . . . Roger F. Dykes, Titusville  
Tom Waddell, Jr., Melbourne  
Volie A. Williams, Jr., Sanford  
Wm. G. Akridge, Cocoa  
Dominick J. Salfi, Longwood  
Richard B. Muldrew, Melbourne  
Clarence T. Johnson, Jr., Merritt Island  
State Attorney . . . . . Abbott M. Herring, Melbourne  
Public Defender . . . . . Robert G. Ferrell III, Indian River

## Nineteenth

### NINETEENTH JUDICIAL CIRCUIT—Indian River, Martin, Okeechobee and St. Lucie Counties

Circuit Judges . . . . . D. C. Smith, Vero Beach  
Wallace Sample, Ft. Pierce  
C. Pfeiffer Trowbridge, Stuart  
State Attorney . . . . . John T. Brennan, Ft. Pierce  
Public Defender . . . . . Irvin Frank, Jr., Ft. Pierce

## Twentieth

### TWENTIETH JUDICIAL CIRCUIT—Charlotte, Collier, Glades, Hendry and Lee Counties

Circuit Judges . . . . . Lynn Gerald, Fort Myers  
Harold S. Smith, Naples  
Thomas Shands, Fort Myers  
Charles T. Carlton, Ft. Pierce  
State Attorney . . . . . Joseph D'Alessandro, Fort Myers  
Public Defender . . . . . Douglas M. Midgley, Fort Myers



# FLORIDA'S MEN IN WASHINGTON

# STAR

## U.S. SENATORS

### EDWARD J. GURNEY (R)

Born — Portland, Maine,

January 12, 1914

Education — public schools of Skowhegan and Waterville, Maine; BS degree from Colby College, 1935; LLB degree, Harvard Law School, 1938; LLM degree, Duke University Law School, 1948

Prior occupation — attorney

Wife's name — Natalie

Children — two

Church affiliation — Congregational

Military service — Lt. Colonel, 8th Armored Division; WW II; serving in France, Luxemburg, Belgium, Holland, and Germany; received Purple Heart and Silver Star

Career highlights — City Attorney, City of Maitland; Mayor and City Commissioner, Winter Park; elected to the U. S. House of Representatives in 1962; reelected in 1964 and 1966; presented Watchdog of the Treasury award three times, by National Associated Businessmen; chosen Freshman Congressman of the Week by 88th Club, 1964; elected to the U. S. Senate in 1968.



### LAWTON MAINOR CHILES, JR. (D)

Born — Lakeland, Fla.,

April 3, 1930

Education — Lakeland High School, BS degree, University of Florida, 1952; LLB degree, University of Florida School of Law, 1955

Prior occupation — attorney

Wife's name — Rhea May

Children — four

Church affiliation — Presbyterian

Military service — U. S. Army, Korea

Career highlights — Chairman, Lakeland March of Dimes, 1964; Chairman, United Fund of Greater Lakeland, 1967; Chairman, Polk County Cancer Crusade, 1968; Legislative Counselor to Boys' State (First Boys' State participant to return to Boys' State as a State Legislator and Counselor); Chairman, Florida Law Revision Commission; Agriculture Commendation Award, Florida Agriculture Council, 1965; United Fund Award of Special Merit, 1966; Distinguished Service Award, Florida Assn. for Retarded Children, 1968; Governor's Award for Conservation, 1968; Wildlife Conservation Award by National Wildlife Federation, 1968; Victory Crusade Award, American Cancer Society, 1968; Meritorious Public Service Award by Legislative Poll, 1959; "One of Ten Most Outstanding Representatives," St. Petersburg Times, 1959; Jaycee's "Outstanding Young Man," 1959; served in Florida House of Representatives, 1958-66; served in Florida Senate, 1966-70; elected to U. S. Senate in Nov., 1970.





# U.S. REPRESENTATIVES

## 1st District

*Escambia, Santa Rosa, Okaloosa, Walton, Holmes, Jackson, Washington, Bay and Gulf Counties.*

**ROBERT L. F. SIKES (D)**

Born — Isabella, Ga.,

June 3, 1906

Education — BS degree from University of Georgia, 1926; Master's degree University of Florida, 1929

Wife's name — Inez

Children — two

Church affiliation — Methodist

Military service — holds rank of Maj. Gen., U. S. Army Reserve Retired; awarded Legion of Merit

Career highlights — served in

Florida House of Representatives, 1937 and 1939 sessions; Defender of Free Enterprise Award, Life Underwriters, 1966; UPI's Florida Public Service Award, 1968; Honorary Degree of Doctor of Laws, Stetson University, 1969; Honorary Degree of Doctor of Humane Letters, St. Leo College, 1969; Amvets Special Meritorious Commendation, 1969; Honorary Degree of Doctor of Laws, University of West Florida, 1970; Honorary Doctorate, University of Inca Garcilaso de la Vega of Peru, 1970; member, Board of Directors, Florida Historical Society; Vice President and Director of National Rivers and Harbors Congress, 1959 to date; Order of Merit of Peru, 1971; elected to Congress from the First District in 1940; currently serving his 16th term; holds record of length of service in Congress from Florida.



## 2nd District

*Liberty, Clay, Gadsden, Leon, Franklin, Wakulla, Jefferson, Madison, Taylor, Levy, Hamilton, Calhoun, Suwannee, Lafayette, Dixie, Columbia, Gilchrist, Alachua, Union, Bradford, Baker, Putnam and Nassau Counties.*

**DON FUQUA (D)**

Born — Jacksonville, Fla.,

August 20, 1933

Education — public schools of Calhoun County; degree in Agricultural Economics, University of Florida, 1957

Prior occupation — dairying

Wife's name — Doris

Children — two

Church affiliation — Presbyterian

Military service — U. S. Army Medical Corps, Korean War

Career highlights — State President, FFA 1950-51; American Farmer Degree 1952; member Florida Sheriffs Boys Ranch Board of Trustees, Rodeheaver Boys Ranch Board of Trustees; served in Florida House of Representatives, 1958-61; named "One of the Most Valuable Members of the Legislature," 1961; named "One of Five Outstanding Young Men in Florida," Florida Jaycees, 1963; serves as a Commissioner on Little Hoover Commission which Commission was established to



study the organization and efficiency of the government of the District of Columbia; named to membership in University of Florida Blue Key and Florida State University Gold Key Leadership Fraternities; elected U. S. Representative from the Second District in 1962; reelected in 1964, 1966, 1968 and 1970.

## 3rd District

*Duval County less the following numbered precincts as the same existed on January 1, 1966: 36-A, 36, 31, 31-A, 31-B, 34-A, 35, 30, 30-A, 29-E, 29-J, 29-K, 28-C, 28-I, 29-H, 29-G.*

**CHARLES E. BENNETT (D)**

Born — Canton, New York

December 2, 1910

Education — AB and JD degrees, University of Florida

Prior occupation — attorney

Wife's name — Jean

Children — four

Church affiliation — Christian

Military service — Captain, U. S.

Army, WW II; leader of guerrillas in Northern Luzon mountain and jungle fighting; awarded Silver Star, Bronze Star, Philippines' Legion of Honor and Gold Cross

Career highlights — served in 1941 Florida House of Representatives; author of "Laudonnie and Fort Caroline," 1964; "Settlement of Florida," 1968; and "Southernmost Battlefields of the Revolution," 1970; member, Board of Trustees, Lynchburg College; received Honorary Degree, Doctor of Humanities, University of Tampa, 1950; University of Florida, Distinguished Alumnus Award, 1969; received Distinguished Service Award, President's Committee on Employment of the Handicapped, 1969; Jacksonville Good Government Award, 1952; Freedoms Foundation awards, 1951 and 1955; elected to Congress in 1948; serving his 12th consecutive term; holds all-time record in Congress for not missing a roll call vote in 20 years.



## 4th District

*St. Johns, Flagler, Citrus, Hernando, Sumter, Marion, Lake, Volusia and Seminole Counties; that part of Duval excluded from the Third Congressional District; and the following precincts in Brevard County as the same existed on January 1, 1966: 1, 14, 16, 24 and 36.*

**WILLIAM V. CHAPPELL, JR. (D)**

Born — Kendrick, Fla.,

February 2, 1922

Education — BA degree, University of Florida, 1947; LLB degree, 1949

Prior occupation — attorney

Wife's name — Marguerite

Children — four

Church affiliation — Methodist

Military service — U. S. Naval

aviator; Captain, U. S.

Naval Reserve

Career highlights — Marion County Prosecuting Attorney,





1949-1954; served in Florida House of Representatives, 1954-64, 1966-68; Speaker of the House, 1961; Allen Morris awards "Most Valuable Member of the Florida House," and "Most Outstanding Member of the Florida House in Debate," 1967; elected to the U. S. House of Representatives from the Fourth District in 1968; reelected in 1970.

## 5th District

*Orange, Indian River, Osceola, and all of Brevard County except precincts listed in Fourth District.*

LOUIS FREY, JR. (R)

Born — Rutherford, N. J.,

January 11, 1934

Education — public schools of New Jersey; graduated cum laude from Colgate University; J. D. degree, University of Michigan School of Law, 1961

Prior occupation — attorney

Wife's name — Marcia

Children — five

Church affiliation — Lutheran

Military service — Lt., U. S.

Navy; presently Commander, Naval Reserve

Career highlights — assistant editor, University of Michigan Law Review; member, Board of Directors, Winter Park Youth Center; Treasurer, Republican State Executive Committee; Chairman, Florida Federation of Young Republicans; Assistant General Counsel, National Federation of Young Republicans; Assistant County Solicitor of Orange County, 1962-63; General Counsel, Florida State Turnpike Authority, 1967; elected to U. S. House of Representatives, from the Fifth District, in 1968; reelected in 1970.



## 6th District

*Hillsborough and the following numbered precincts in Polk County as the same existed on January 1, 1966: 4, 5, 8, 9, 17, 55, 56 and 57.*

SAM M. GIBBONS (D)

Born — Tampa, Fla.,

January 20, 1920

Education — public schools of Tampa; J. D. degree, University of Florida, 1947

Prior occupation — 15 years as attorney in Tampa

Wife's name — Martha

Children — three

Church affiliation — Presbyterian

Military service — Maj., U. S.

Army, WW II; 501st Parachute Infantry, 101st

Airborne Division; awarded Bronze Star

Career highlights — President, University of South Florida Foundation; served in Florida House of Representatives,



1952-58; Florida Senate, 1958-62; named one of top ten members of Florida House and Senate; named Tampa's Outstanding Young Man of the Year, 1954; elected to U. S. House of Representatives from the Sixth District in 1962; reelected subsequently.

## 7th District

*Lee, Charlotte, DeSoto, Hardee, Sarasota, Manatee, and all of Polk County except precincts listed in Sixth District.*

JAMES ANDREW HALEY (D)

Born — Jacksonville, Ala.,

January 4, 1899

Education — University of Alabama

Wife's name — Aubrey

Church affiliation — Methodist

Military service — U. S. Army, WW I

Career highlights — accountant,

1925-33; General Manager,

John Ringling estate, 1933-

43; First Vice President,

Ringling Circus, 1943-45;

President and Director,

Ringling Brothers Barnum and Bailey Circus, 1946-48;

Chairman, Democratic Executive Committee, Sarasota

County, 1932-52; Delegate to National Democratic

Conventions, 1952 and 1960; served in Florida House of

Representatives, 1948-52; elected to U. S. House of

Representatives, from the Seventh District, in 1952; re-

elected to consecutive terms since then.



## 8th District

*Pinellas and Pasco Counties.*

C. W. "BILL" YOUNG (R)

Born — Harmarville, Penna.,

December 16, 1930

Prior occupation — insurance executive

Wife's name — Marian

Children — three

Church affiliation — Methodist

Military service — Florida

National Guard

Career highlights — former State

Chairman and National Com-

mitteeman, Florida Federa-

tion of Young Republicans;

Assistant Sergeant at Arms,

GOP National Convention, 1956 and 1960; delegate to

1968 Republican National Convention (Nixon floor

manager for Florida); Florida member, 1968 Electoral

College; American Legion award for Meritorious Service,

1963; U. S. Jaycee award, "One of the Outstanding Young

Men of America," 1964; Distinguished Service Award of

National American Veterans of WW II; Award of Merit,

President's Commission on Employment of the Handicap-

ped; served in the Florida Senate, 1960-70; member Florida

Constitution Revision Commission; press corps award,

"One of Four Most Valuable Senators," 1967; received

Allen Morris award, "Effectiveness in Debate," 1967;

elected to U. S. House of Representatives in 1970.





## 9th District

*Collier, Palm Beach, Hendry, Martin, St. Lucie, Highlands, Okeechobee, Glades, and the following numbered precincts in Broward County as the same existed on January 1, 1966: 1, 1-A, 1-B, 2, 2-A, 2-B, 2-C, 3, 4, 4-A, 11-A, 11-B, 11-C, 11-D, 11-F, 12-A, 12-B, 12-C.*

### PAUL G. ROGERS (D)

Born — Ocilla, Ga., June 4, 1921

Education — public schools of Florida; AB degree, University of Florida, 1942; George Washington University and University of Florida for LLB degree, 1948

Prior occupation — attorney

Wife's name — Rebecca

Children — one

Church affiliation — Methodist

Military service — Maj., U. S.

Army; Battalion Commander

of Field Artillery; two Battle Stars and Bronze Star

Career highlights — President, University of Florida Society; National Debate Champion, Tau Kappa Alpha Debate Fraternity; named "Outstanding Man of the Year," West Palm Beach Jaycees, 1953; Distinguished Service Award, Florida Jaycees, 1956; elected to U. S. House of Representatives, from the Ninth District, in a special election in 1955; reelected in 1956 and subsequently.



## 10th District

*Broward County except that part enumerated by precincts in subsection (9), and that part of Dade County included within the following numbered precincts as the same existed on January 1, 1966: 2, 3, 240, 239, 241, 12, 4, 5, 6, 215, 7, 242, 211, 212, 213, 214, 8, 315, 9, 246, 247, 216, 10, 243, 15, 245, 249, 250, 251, 17, 18, 19, 20, 21, 22, 23, 248, 44, 217, 253, 29, 28, 27, 26, 25, 24, 254, 255 and 263.*

### J. HERBERT BURKE (R)

Born — Chicago, Ill.,

January 14, 1913

Education — attended Northwestern University, 1934-35; AA degree, Central YMCA College, 1936; LLB degree, Kent College of Law, 1940

Prior occupation — attorney

Wife's name — Evelyn

Children — two

Church affiliation — Catholic

Military service — Captain, U. S.

Army, WW II; awarded Purple Heart, Bronze Star

Career highlights — member, Broward County Commission, 1952-66; Commission Chairman, 1956-58; Republican State Committeeman, 1954-58; member, Advisory Board of Small Business Administration, 1956-60; Honorary Doctorate of Commercial Science, Drake College, 1967; advisor, National Rivers and Harbors Congress, 1958; Watchdog of the Treasury award, National Assoc. of Businessmen, 1967, 1968; Meritorious Commendation by Amvets, 1969; U. S. Representative, Tunis Trade Fair, 1969; elected to U. S. House of Representatives in 1966, reelected subsequently.



## 11th District

*A portion of Dade County south of the Tenth District. (Legal description of boundary lines totals almost 500 words and has been deleted from this list.)*

### CLAUDE PEPPER (D)

Born — Dudleyville, Ala.,

September 8, 1900

Education — AB degree, University of Alabama, 1921; LLB degree, Harvard Law School, 1924

Prior occupation — attorney

Wife's name — Mildred (Irene)

Church affiliation — Baptist

Career highlights — instructor

of law, University of

Arkansas, 1924-25; Florida

State Democratic Executive

Committee, 1928-29; served

in Florida House of Representatives, 1929-30; Florida

State Board of Public Welfare, 1933-34; elected to U. S.

Senate, 1936, reelected in 1938 and 1944; U. S. Senate

Delegate, Interparliamentary Union at the Hague, 1938,

and Dublin, 1950; LLD honorary degree, McMaster

University (Canada), 1941; LLD honorary degree, Univer-

sity of Toronto, 1942; LLD honorary degree, University

of Alabama, 1942; former member, Board of Directors,

Chamber of Commerce of the Americas; Chairman, Florida

Delegation, Democratic National Conventions, 1940, 1944;

officer and director, Washington Federal Savings and Loan;

served on State Board of Law Examiners; member, Execu-

tive Council, Florida Bar Assoc.; has been serving in U. S.

House of Representatives since 1962.



## 12th District

*Monroe County and those precincts in Dade County lying south of the southern boundary line of the Eleventh Congressional District.*

### DANTE B. FASCELL (D)

Born — Bridgehampton, Long

Island, N. Y.; March 9, 1917

Education — public schools of Miami, LLB degree, University of Miami, 1938

Prior occupation — attorney

Wife's name — Jeanne-Marie

Children — three

Military service — U. S. Army,

WW II; saw action in African,

Sicilian and Italian campaigns

Career highlights — legal attache,

Dade County state legislative

delegation, 1947-50; served in

Florida House of Representatives, 1950-53; named "One

of the 10 Most Outstanding Members of the House," 1951

and 1953; named by Florida Jaycees as "One of Five Out-

standing Men in State," 1951; Past President, Dade County

Young Democratic Club; Past President, Italian-American

Club; has been serving in U. S. House of Representatives

since 1954; appointed by President Richard Nixon, as a

member, United States Delegation, 24th General Assembly

of the United Nations.





# County By County

## A DIRECTORY OF COUNTY OFFICIALS

Compiled with the assistance of the Secretary  
of State's Office from information available  
at date of publication.

# STAR

## FLORIDA'S GOVERNMENT

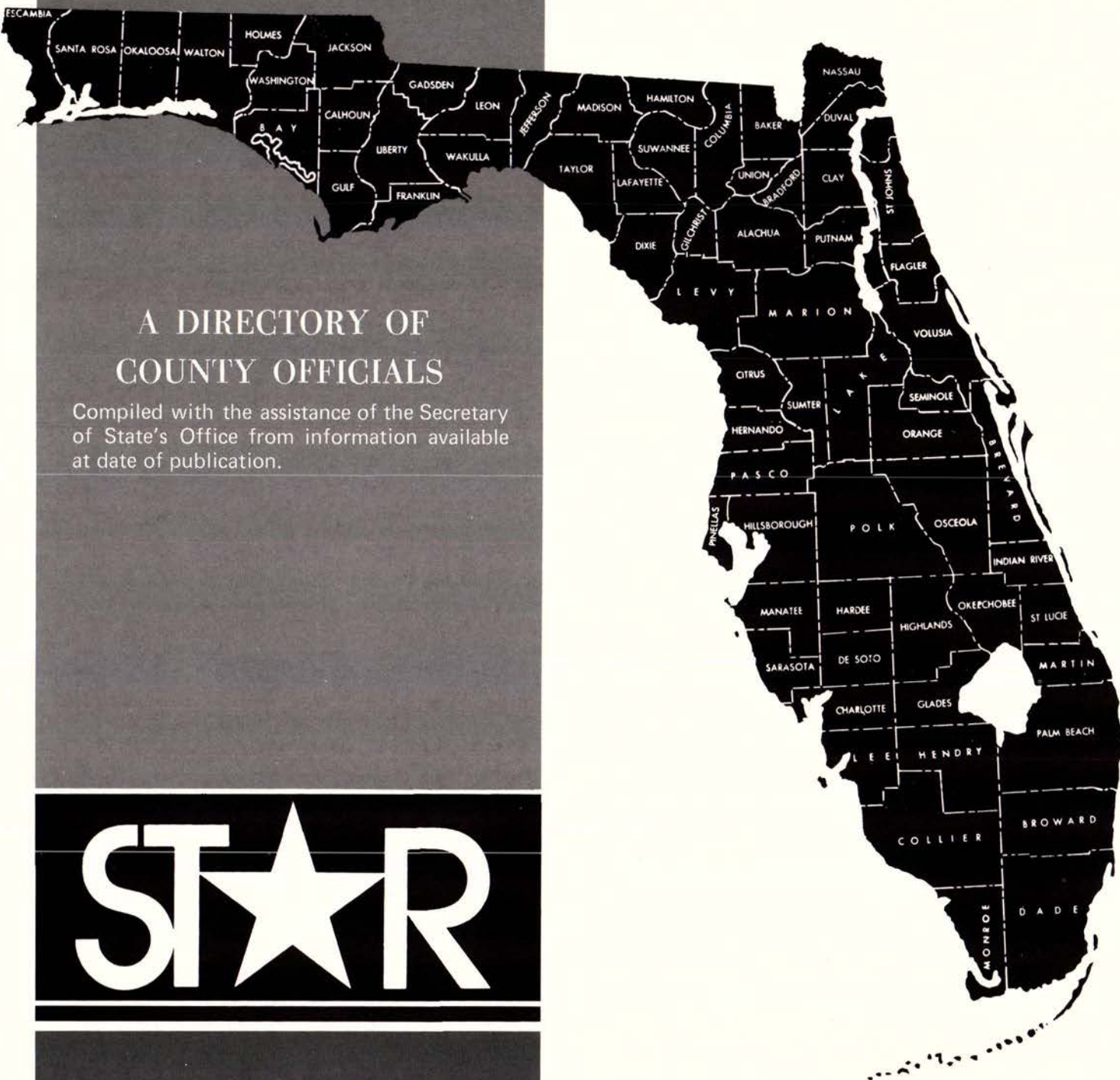



## ALACHUA

County Seat — Gainesville

### SHERIFF

JOE M. CREVASSE, Jr. (D)  
Born — Tampa, Fla., December  
19, 1915

Education — public schools of  
Hillsborough County, BS  
degree from University of  
Florida, 1941; MA degree  
in Agriculture from Univer-  
sity of Florida

Wife's name — Margaret

Children — two

Church affiliation — Episcopal

Law enforcement background—  
head of University of Florida

Police and Security System, 1947-1955; appointed  
Sheriff in 1955; elected in 1956; reelected in 1960, 1964,  
and 1968

Honors — Secretary-Treasurer of the Florida Sheriffs  
Association; member of the Keep Florida Beautiful Board  
of Directors; member of the Supervisory Board, Gover-  
nor's Council on Criminal Justice (GCCJ); chairman  
of Region II Police Task Force, (GCCJ).



### OTHER ALACHUA COUNTY OFFICIALS

Felony Court of Record Judge	Benjamin M. Tench
Court of Record Judge	Ira J. Carter, Jr.
Court of Record Solicitor	A. Z. Adkins, Jr.
County Judge	John L. Connell
Juvenile Court Judge	John L. Connell
Clerk of Circuit Court	A. Curtis Powers
Tax Assessor	J. Pierce Smith
Tax Collector	Shellie McKinney
School Superintendent	William S. Talbot
Supervisor of Elections	Alma K. Bethea

### SCHOOL BOARD

E. D. Manning, Jr.  
Eugene Todd  
W. F. Enneking  
Ben Samuels  
R. N. Howe

### COMMISSIONERS

Ralph W. Cellon, Jr.  
Edwin B. Turlington  
James S. Martin  
Jack Durrance  
G. M. Davis

## BAKER

County Seat — Macclenny

### SHERIFF

PAUL T. THRIFT (D)  
Born — Moniac, Georgia,  
August 4, 1916

Education — public schools of  
St. George, Georgia

Wife's name — Willa Mae

Children — three

Church affiliation — Baptist

Law enforcement background—  
elected Sheriff 1966 for a  
two-year term; reelected  
1968; attended Florida Law  
Enforcement Academy



Military service — U. S. Army, WW II; three battle stars  
Honors — served as Macclenny City Commissioner four  
years; Baker County Commissioner for four years.

### OTHER BAKER COUNTY OFFICIALS

County Judge	B. R. Burnsed
Juvenile Court Judge	B. R. Burnsed
Clerk of Circuit Court	Joe Dobson
Tax Assessor	L. W. Douberly
Tax Collector	T. J. Raulerson
School Superintendent	Alan Harvey
Supervisor of Elections	Johnney Lauramore

### SCHOOL BOARD

Joe B. Crews  
Lucille Rewis  
Frank D. Kilgo  
L. C. Lyons, Jr.  
Betty June Raulerson

### COMMISSIONERS

Roy H. Harvey  
B. H. Rowe  
Cecil Horne  
Claudell Walker  
G. N. Kirkland

## BAY

County Seat — Panama City

### SHERIFF

TULLIS D. EASTERLING (D)  
Born — Clio, Ala., July 29, 1910

Education — Public schools in  
Clio, Alabama; LLB degree,  
University of Alabama, 1937

Wife's name — Carolyn

Children — two

Church affiliation — Methodist

Law enforcement background—

Practiced law for three years

in Ozark, Alabama; Special

Agent, FBI, 1941-67;

Retired from FBI in 1967

and became undersheriff in

Bay County Sheriff's Office;

resigned from Sheriff's Office position July, 1970, to

become head of law enforcement program at Gulf Coast

Community College (and is still involved); appointed

Sheriff of Bay County February 6, 1971, to fill a vacancy

created by the death of Sheriff M. J. "Doc" Daffin; since

1947 he has been in all phases of police instruction.



### OTHER BAY COUNTY OFFICIALS

County Judge	Larry Ashmore Bodiford
County Prosecutor	Clinton E. Foster
Juvenile Court Judge	Larry Ashmore Bodiford
Small Claims Court Judge	Wm. H. Sapp
Clerk of Circuit Court	Bruce Collins
Tax Assessor	Gerald Conrad
Tax Collector	Donnell Brookins
School Superintendent	Thomas C. Todd
Supervisor of Elections	Gladys A. Chapman

### SCHOOL BOARD

A. Crawford Mosley  
Andy C. McNeil  
William L. Glenn  
Mrs. Deane Bozeman  
James M. Mowat

### COMMISSIONERS

George B. Gainer  
W. V. Peeke  
Zollie W. Young  
Isaac W. Byrd  
Wilmont Pete Edwards



## BRADFORD

County Seat — Starke

### SHERIFF

P. D. REDDISH (D)

Born — Bradford County, Fla.,  
September 15, 1909

Education — public schools of  
Bradford County

Wife's name — Ruth

Children — seven

Church affiliation — Primitive  
Baptist

Law enforcement background—  
elected Sheriff in 1948; cur-  
rently serving sixth term

Honors — County Commissioner  
from 1939 to 1948; School

Trustee eight years; served on Board of Directors, Florida  
Sheriffs Association; Past President of the Association.



### OTHER BRADFORD COUNTY OFFICIALS

County Judge .....	Theron A. Yawn, Jr.
Juvenile Court Judge.....	Theron A. Yawn, Jr.
Clerk of Circuit Court .....	Gilbert S. Brown
Tax Assessor .....	Gene Long
Tax Collector .....	J. R. Kelly
School Superintendent .....	Thomas L. Casey, Jr.
Supervisor of Elections .....	Jeneva M. Flynn

### SCHOOL BOARD

Seeber D. Goodman  
H. A. Lawson  
Charles Sawyer  
Rodney P. Hall  
Johnnie Blaine Thompson

### COMMISSIONERS

D. L. (Dave) Shuford  
Ralph P. Bryan  
Z. W. Hamilton  
George W. Roberts, Jr.  
Eddie Allen

## BREVARD

County Seat — Titusville

### SHERIFF

LEIGH S. WILSON (R)

Born — Brooklyn, New York,  
April 4, 1909

Education — public schools of  
Brooklyn, N. Y.

Wife's name — Elizabeth

Children — two

Law enforcement background—  
Delehanty Police Training  
Institute; New York City  
Police Academy; Police  
College of New York City;  
various FBI courses; 20 years  
with New York City Police  
(17 as a detective); 5 1/2 as Chief of Police in Melbourne  
Beach; elected Sheriff 1962 for a two-year term; reelected  
in 1964 and 1968



### OTHER BREVARD COUNTY OFFICIALS

Court of Record Judges.....	Anthony Hosemann, Jr. Joseph A. Cowart, Jr.
Court of Record Clerk .....	Ray Garner

County Judge .....	Virgil B. Conkling
County Solicitor .....	Jerry Bross
Magistrate's Court Judges .....	Robert B. McGregor James W. Woodson
Juvenile Court Judge.....	Virgil B. Conkling
Clerk of Circuit Court .....	Curtis R. Barnes
Tax Assessor .....	Clark Maxwell
Tax Collector .....	Rudy Underdown
School Superintendent .....	Dr. Wayne H. White
Supervisor of Elections .....	James H. Boyd

### SCHOOL BOARD

Clark Maxwell, Jr.  
Anna Rose T. Keegan  
S. K. Baker, Jr.  
G. W. Hedman  
Louise M. Taylor

### COMMISSIONERS

Bernard Parrish  
Mrs. Lori B. Wilson  
Val M. Steele  
Lee Wenner  
Hugh Macauley Evans

## BROWARD

County Seat — Fort Lauderdale

### SHERIFF

EDWARD J. STACK (R)

Born — Bayonne, New Jersey  
April 29, 1910

Education — public schools of  
Brooklyn, New York, AB  
degree, Lehigh University,  
MA degree in Public Law  
& Government, Columbia  
University, LLB degree,  
University of Pennsylvania  
Law School

Wife's name — Jean

Children — two

Church affiliation — Roman  
Catholic

Law enforcement background — elected Sheriff 1968

Military service — Coast Guard 1941-46, Navigator of USS  
Admiral Hughes; Commanding Officer, USS Pueblo (not  
the ship held by North Korea)

Honors — President of Broward County Narcotics Guidance  
Council; former Commissioner-Mayor of Pompano Beach;  
Director of the First National Bank of Ft. Lauderdale;  
served as State Chairman for Nixon-Agnew; member Region  
III Task Force, Governor's Council on Criminal Justice.

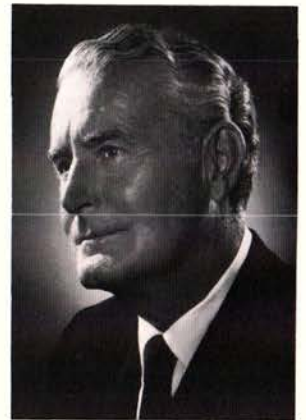

### OTHER BROWARD COUNTY OFFICIALS

Court of Record Judges .....	Thomas J. Reddick, Jr. John G. Ferris M. Daniel Futch Humes Truitt Lasher James Reasbeck Nels Pearson Robert W. Tyson Wm. Clayton Johnson Russell E. Seay, Jr. James A. McCauley
Court of Record Clerk .....	Clyde L. Heath
Court of Record Solicitor .....	James W. Geiger
County Judges.....	Paul Marko III Leroy Harold Moe Richard Alan Radis Franklin Orlando John A. Miller
Juvenile Court Judges .....	

THE SHERIFF'S STAR



Small Claims Court Judges . . . . . Barbara Bridge  
 Lawrence Meyer  
 Stanton S. Kaplan  
 Clerk of Circuit Court . . . . . Jack Wheeler  
 Tax Assessor . . . . . William Markham  
 Tax Collector . . . . . W. H. Meeks, Jr.  
 School Superintendent . . . . . Dr. Benjamin Willis  
 Supervisor of Elections . . . . . Jane Carroll

#### SCHOOL BOARD

Robert Charles Fuller  
 Milton Brantferger  
 Lyle E. (Tim) Anderson  
 Laura C. Jones  
 H. Don Moore

#### COMMISSIONERS

R. S. Whalen  
 J. W. Stevens  
 F. R. Humphries  
 Robert B. Barkelew  
 Robert E. Heubner

## CALHOUN

*County Seat — Blountstown*

#### SHERIFF

W. C. REEDER (D)  
 Born — Clarksville, Fla., July  
 29, 1921  
 Education — public schools of  
 Calhoun County  
 Law enforcement background—  
 elected Sheriff 1956, and  
 currently serving fourth term  
 Military service — U. S. Army,  
 WW II  
 Honors — served on Florida  
 Sheriffs Boys Ranch Board  
 of Trustees.



#### OTHER CALHOUN COUNTY OFFICIALS

County Judge . . . . . J. L. Godwin  
 Juvenile Court Judge . . . . . J. L. Godwin  
 Small Claims Court Judge . . . . . James H. Berray  
 Clerk of Circuit Court . . . . . Ruth Ray Howell  
 Tax Assessor . . . . . Emory Bridges  
 Tax Collector . . . . . W. A. Ray  
 School Superintendent . . . . . Howard Johnson  
 Supervisor of Elections . . . . . Mrs. Lucille Aultman

#### SCHOOL BOARD

Raymond Branton  
 Teddie Attaway  
 Artie Hall  
 William D. Price  
 Bill Peacock

#### COMMISSIONERS

Grady Burkett  
 James M. Dillard  
 E. G. Shelton  
 Mrs. Nadine H. Stone  
 D. M. Cox

## CHARLOTTE

*County Seat — Punta Gorda*

#### SHERIFF

JOHN PRESTON (JACK) BENT  
 (R)

Born — Peterborough, New  
 Hampshire, February 13,  
 1937

Education — public schools of  
 Milton, Massachusetts

Wife's name — Karen

Children — three

Church affiliation — Methodist

Law enforcement background—  
 investigator for the Florida  
 Forest Service; five years with  
 Florida Highway Patrol; De-  
 puty Sheriff, three years; Florida Highway Patrol Train-  
 ing School; Florida Law Enforcement Academy; FBI  
 Training Sessions; appointed Sheriff 1967; elected 1968

Military service — U. S. Air Force

Honors — member of the Florida Sheriffs Association's  
 Board of Directors.



#### OTHER CHARLOTTE COUNTY OFFICIALS

County Judge . . . . . John T. Rose, Jr.  
 County Prosecutor . . . . . D. Frank Smoak, Jr.  
 Juvenile Court Judge . . . . . John T. Rose, Jr.  
 Small Claims Court Judge . . . . . Allen J. Levin  
 Clerk of Circuit Court . . . . . J. T. Lawhorne  
 Tax Assessor . . . . . Claude Roberts  
 Tax Collector . . . . . Mrs. E. B. Yeager  
 School Superintendent . . . . . James Longstreth  
 Supervisor of Elections . . . . . Mrs. Jack Hindman

#### SCHOOL BOARD

Paul Giroux  
 Donald Birrell  
 Floyd L. Pfeiffer  
 Claire Reilly  
 Donald J. Harris

#### COMMISSIONERS

Robert K. South  
 Robert W. Neal  
 H. W. Thompson  
 Howard V. Barr  
 Maurice H. Bigelow

## CITRUS

*County Seat — Inverness*

#### SHERIFF

BURTON R. QUINN (D)

Born — Inverness, Fla., June 8,  
 1921

Education — public schools of  
 Citrus County

Wife's name — Maryann

Children — two

Church affiliation — Methodist

Law enforcement background—  
 elected Sheriff 1952 and  
 currently serving fifth term  
 Military service — 32nd Infantry  
 Division, WW II, Philippine  
 Liberation Ribbon with one  
 Bronze Star.





## OTHER CITRUS COUNTY OFFICIALS

County Judge .....	James E. Nick Connor
Juvenile Court Judge.....	James E. Nick Connor
Clerk of Circuit Court .....	Walter Connors
Tax Assessor .....	Edgar E. Tolle, Jr.
Tax Collector .....	E. Van Anderson
School Superintendent .....	Roger Weaver
Supervisor of Elections .....	Mrs. Wilma Anderson

### SCHOOL BOARD

Horace Allen  
M. F. Zellner  
Richard Kaufman  
Wayne Rolph  
John F. Hodgkins

### COMMISSIONERS

Ralph Rooks  
Ronald L. Dumas  
Wilbur H. Langley, Sr.  
Owen Stephenson  
Scy Hibbard, Jr.

## CLAY

*County Seat — Green Cove Springs*

### SHERIFF

JENNINGS MURREE (D)

Born — Green Cove Springs,  
Fla., October 14, 1925

Education — public schools of  
Green Cove Springs

Wife's name — Georgia

Children — two

Church affiliation — Baptist

Law enforcement background—  
elected Sheriff 1964 and  
currently serving second term;  
attended Florida Law  
Enforcement Academy

Military service — U. S. Army,  
WW II

Honors — Chairman of the Florida Sheriffs Boys Ranch Board  
of Trustees; member of the Florida Sheriffs Association's  
Board of Directors.



## OTHER CLAY COUNTY OFFICIALS

County Judge .....	Thomas J. Rivers
Juvenile Court Judge.....	Thomas J. Rivers
Small Claims Court Judge .....	James Norton
Clerk of Circuit Court .....	George L. Carlisle
Tax Assessor .....	Louise G. Smith
Tax Collector .....	E. Wayne Geiger
School Superintendent .....	Jesse P. Tynes, Jr.
Supervisor of Elections .....	Samuel D. Saunders

### SCHOOL BOARD

Robert M. Paterson  
R. T. Lovorn  
Louise Knowles  
J. Glenn Allred  
Leon A. Baxley

### COMMISSIONERS

Homer L. Newell  
Elbert D. Saunders  
Olin S. Howard, Jr.  
Kathleen Murree  
L. H. Lancaster

## COLLIER

*County Seat — Naples*

### SHERIFF

E. A. DOUG HENDRY (D)

Born — Ft. Myers, Fla., May 13,  
1924

Education — public schools of  
Ft. Myers

Wife's name — Margie Ruth

Children — three

Church affiliation — Methodist

Law enforcement background—

policeman in Ft. Myers and  
Naples Police departments;

Collier County Deputy

Sheriff four years; graduate  
of the FBI Academy; elected

Sheriff 1956 and currently serving fourth term

Military service — 5th Infantry Division of the Third Army

Honors — past president of the Florida Chapter of FBI

Academy Associates; member of the Florida Sheriffs Boys  
Ranch Board of Trustees.



## OTHER COLLIER COUNTY OFFICIALS

County Judge .....	Richard M. Stanley
County Prosecutor .....	James H. McConnell
Juvenile Court Judge.....	Richard M. Stanley
Small Claims Court Judge .....	Lynn D. Hixon
Clerk of Circuit Court .....	Margaret T. Scott
Tax Assessor .....	Sam J. Colding
Tax Collector .....	A. P. Ayers
School Superintendent .....	Dr. William Webb
Supervisor of Elections .....	Edna Cribb Santa

### SCHOOL BOARD

Lillian Miller  
Doyle E. Kopp  
Jessie M. N. Stuebner  
William H. Gracely  
Charlotte L. Olroyd

### COMMISSIONERS

A. C. Hancock  
Lester Whitaker, Sr.  
Jack Kurke  
Clifford W. Wenzel  
Ewell F. Moore

## COLUMBIA

*County Seat — Lake City*

### SHERIFF

HARRY J. SPRADLEY (D)

Born — Lake City, Fla., Septem-  
ber 23, 1916

Education — public schools of  
Lake City; Lake City Junior  
College

Wife's name — Katie Lee

Children — four

Church affiliation — Methodist

Law enforcement background—  
Lake City Police Department;  
Chief Deputy Sheriff of  
Columbia County for 13  
years; elected Sheriff 1968

Honors — member of the Florida Sheriffs Boys Ranch Board  
of Trustees; member of the Columbia County Law  
Enforcement Association.





## OTHER COLUMBIA COUNTY OFFICIALS

County Judge .....	Terry McDavid
County Attorney .....	William J. Haley
Juvenile Court Judge.....	Terry McDavid
Small Claims Court Judge .....	Dale C. Ferguson
Clerk of Circuit Court .....	W. E. Crews
Tax Assessor .....	Theo J. Kirby
Tax Collector .....	Alvin C. Hosford
School Superintendent .....	Silas Pittman
Supervisor of Elections .....	Ethel MacDonald

## SCHOOL BOARD

June N. Epperson  
John H. Deas, Jr.  
David Maxwell  
H. C. Pope  
D. D. Weiffenbach

## COMMISSIONERS

J. B. Hunter  
Clifton J. Little  
Robert W. Capell  
Cline Feagle  
Robert F. Bedenbaugh

## DADE

*County Seat — Miami*

### PUBLIC SAFETY DIRECTOR E. WILSON PURDY

Born — State of Michigan,  
April 24, 1919

Education — BS degree in Police  
Administration, Michigan  
State University

Wife's name — Jane

Children — three

Church affiliation — Christian  
Science

Law enforcement background—  
FBI for 12 years; St. Peters-  
burg Police Chief five years;  
Commissioner of Pennsyl-  
vania State Police three years; faculty member, Michigan  
State University School of Police Administration;  
faculty member St. Petersburg Junior College, Police  
Administration; appointed Public Safety Director-  
Sheriff, Dade County, 1966

Military service — Captain, Military Police WW II, four  
years

Honors — National Council on Crime and Delinquency;  
appointed to President's Advisory Committee on Organized  
Crime; member of Region VII Task Force, Governor's  
Council on Criminal Justice.



## OTHER DADE COUNTY OFFICIALS

Civil Court of Record Judges .....	Boyce F. Ezell, Jr. Edward S. Klein James Hix Earnest Leland B. Featherstone John Red Lake
Criminal Court of Record Judges.....	Alfonso C. Sepe Murray Goodman Jack M. Turner Paul Baker Ellen James Morphonios
Criminal Court of Record Clerk .....	J. F. McCracken

County Judges .....	Frank B. Dowling John R. Blanton Arthur W. Primm
Juvenile Court Judges .....	Donald E. Stone Sidney M. Weaver Mrs. Dixie Herlong Chastain John V. Ferguson
Small Claims Court Judges.....	James S. Rainwater Sidney L. Segall Morton L. Perry
Clerk of Circuit Court .....	E. B. Leatherman
Tax Assessor .....	W. Wirt Culbertson
Tax Collector .....	Robert Overstreet
School Superintendent .....	Dr. E. L. Whigham
Supervisor of Elections .....	Willard Miller

## SCHOOL BOARD

William Lehman  
G. Holmes Braddock  
Ben J. Sheppard  
Anna Brenner Meyers  
Ethel Koger Beckham  
Crutcher Field Harrison  
William H. Turner

## COMMISSIONERS

E. T. Stephenson  
Earl J. Carroll  
Ben Shepard  
Joyce Goldberg  
Alexander S. Gordon  
Stephen P. Clark  
S. A. Dansyear  
Harvey I. Reiseman  
R. Hardy Matheson

## DeSOTO

*County Seat — Arcadia*

### SHERIFF

FRANK E. CLINE (D)

Born — Arcadia, Fla., Novem-  
ber 3, 1930

Education — public schools of  
Arcadia

Wife's name — Donna Jo

Children — four

Church affiliation — Baptist

Law enforcement background—  
former Florida Highway  
Patrolman and city policeman;  
Deputy Sheriff for nine years;  
elected Sheriff-1966 and  
currently serving second term.



## OTHER DeSOTO COUNTY OFFICIALS

County Judge .....	Vincent T. Hall
County Prosecutor .....	William W. Dishong
Juvenile Court Judge.....	Vincent T. Hall
Clerk of Circuit Court .....	Leslie E. Avant
Tax Assessor .....	Margaret McAnly
Tax Collector .....	Quitmon Brown
School Superintendent .....	Margaret R. Murphy
Supervisor of Elections .....	David Thornton

## SCHOOL BOARD

James Westberry  
Robert Bevis  
Howard E. Sorrells  
Aurin Collins  
James D. Brewer

## COMMISSIONERS

Harold D. Garner  
William R. Avant  
R. L. (Bob) Wertz  
Bruce Carlton  
Calvin C. Boggess



## DIXIE

County Seat — Cross City

### SHERIFF

AL PARKER (D)

Born — Cross City, Fla., October 17, 1912

Education — public schools of Dixie County

Wife's name — L. V.

Law enforcement background—elected Sheriff 1956 and currently serving fourth term

Military service — U. S. Army, WW II; Military Police



### OTHER DIXIE COUNTY OFFICIALS

County Judge .....	Ike C. Harmon
Juvenile Court Judge .....	Ike C. Harmon
Small Claims Court Judge .....	E. P. Greene
Clerk of Circuit Court .....	Cauley C. Copeland
Tax Assessor .....	Hal Chewning
Tax Collector .....	Grady Hires
School Superintendent .....	H. F. Jones, Sr.
Supervisor of Elections .....	Melba Lee Underhill

### SCHOOL BOARD

Earl Allen  
C. C. Johnson, Jr.  
J. D. Cannon  
Gene Van Aernam  
Roscoe Hurst

### COMMISSIONERS

C. W. Stephenson  
L. E. Hatcher  
E. R. Sheppard  
Edward R. Osteen  
John Obe Osteen

## DUVAL

(Consolidated City of Jacksonville)

### SHERIFF

DALE CARSON (D)

Born — Amsterdam, Ohio,  
January 16, 1922

Education — Criminology degree,  
Ohio State University, 1949

Wife's name — Doris

Children — three

Church affiliation — Presby-  
terian

Law enforcement background—  
FBI agent; Columbus, Ohio,  
Police Department; B & O  
Railroad detective; appointed  
Sheriff 1958, elected in  
1960, reelected 1964 and 1967

Military service — U. S. Army, WW II

Honors — served on the Florida Sheriffs Association Board of Directors and Florida Sheriffs Boys Ranch Board of Trustees; received Jacksonville Junior Chamber of Commerce "Good Government Award" 1964; Good Government Award of 1967 from Arlington Civitan Club; President of the Florida Sheriffs Association in 1970; appointed to the Florida Police Standards Board; in 1968 became chief law enforcement officer in a new local



government structure that consolidated Duval and City of Jacksonville; member of the Supervisory Board, Governor's Council on Criminal Justice (GCCJ); member of Task Force on Corrections, GCCJ; Chairman of Region III Task Force, GCCJ.

### OTHER OFFICIALS

#### CONSOLIDATED CITY OF JACKSONVILLE (Duval County)

Mayor .....	Hans G. Tanzler, Jr.
Criminal Court of Record Judges. ....	Everett R. Richardson R. Hudson Olliff Warren A. Nelson
Criminal Court of Record Clerk ....	John P. King
Municipal Court Judges .....	Raymond Simpson Ambrose Olliff, Jr.
County Judges .....	McKenney J. Davis Harold R. Clark
Juvenile Court Judges .....	Cliff Shepard Gordon A. Duncan
Small Claims Court Judges .....	John M. Marees John T. Treckell
Clerk of Circuit Court .....	S. Morgan Slaughter
Tax Assessor .....	Robert A. Mallard
Tax Collector .....	H. S. Albury
School Superintendent .....	Dr. Cecil Hardesty
Supervisor of Elections .....	Harry M. Nearing

### SCHOOL BOARD

Hugh Schulman	Mrs. Gene W. Miller
James S. Hornsby	Charles Bassett
W. S. Mathias, Jr.	Wendell P. Holmes, Jr.
William E. Carter	

### COUNCILMEN

Jake M. Godbold	I. M. Sulzbacher
Joe Carlucci	Lynwood Roberts
Earl M. Johnson	Walter Dickinson
Don MacLean	Jack Carter
Wallace P. Covington	John F. Lanahan
Johnny Sanders	Oscar N. Taylor
Sallye B. Mathis	J. Earl Huntley
K. L. (Bobby) Moore	Mary L. Singleton
W. E. Grissett, Jr.	Homer H. Humphries, Jr.
Walter Williams, Jr.	

## ESCAMBIA

County Seat — Pensacola

### SHERIFF

ROYAL J. UNTREINER (D)

Born — Roanoke, Indiana,  
November 8, 1905

Education — public schools of  
Pensacola, Fla.; University of  
Florida, BA-Juris Dr. (LLB)  
1930

Wife's name — Ann

Children — one

Church affiliation — Methodist

Law enforcement background—  
FBI 1934-56; Special Agent  
in charge FBI Offices in Pitts-  
burgh and Philadelphia, Pa.;





El Paso, Tex.; Newark, N. J.; Huntington, W. Va.; Jackson, Miss.; Little Rock, Ark.; Mobile, Ala.; FBI National Academy Graduate 1935; FBI Police Instructor; Escambia County Chief Deputy, 1957; appointed Acting Sheriff, August, 1970.

Military service — U. S. Army Tank Corps, 1930-35  
Honors — Assistant County Solicitor, Escambia County, 1932-33; State Representative 1933-34; appointed Escambia County Commissioner, Nov., 1958; elected to four-year term, Nov. 1960.

#### OTHER ESCAMBIA COUNTY OFFICIALS

Court of Record Judges . . . . . M. C. Blanchard  
Kirke M. Beall  
Juvenile Division of the Court  
of Record Judges . . . . . Theodore F. Bruno  
Joseph M. Crowell  
Court of Record Clerk . . . . . Ernie Lee Magaha  
Court of Record Solicitor . . . . . Carl H. Harper  
County Judge . . . . . William S. Rowley  
Small Claims Court Judge . . . . . John G. O'Brien  
Clerk of Circuit Court . . . . . Joe A. Flowers  
Tax Assessor . . . . . Jno. R. Jones  
Tax Collector . . . . . E. J. Gibbs, Jr.  
School Superintendent . . . . . J. E. Hall  
Supervisor of Elections . . . . . Joe Oldmixon

#### SCHOOL BOARD

A. P. Bell, Sr.  
Richard S. Leeper  
Peter R. Gindl  
Carl C. West  
L. D. McArthur

#### COMMISSIONERS

Sherman Barnes  
Jack Kenney  
Grady Albritton  
Henry C. Lane  
Sam G. Armour

### FLAGLER

*County Seat — Bunnell*

#### SHERIFF

P. A. EDMONSON (D)  
Born — Russelville, Kentucky,  
February 18, 1922  
Education — public schools of  
Bunnell  
Wife's name — Frances  
Children — two  
Church affiliation — Baptist  
Law enforcement background—  
Flagler County Deputy  
Sheriff; Chief of Police and  
Constable; appointed Sher-  
iff 1965; elected in 1968  
Military service — U. S. Army,  
WW II  
Honors — served as member of the Florida Sheriffs Boys  
Ranch Board of Trustees.



#### OTHER FLAGLER COUNTY OFFICIALS

County Judge . . . . . T. K. McKnight  
Juvenile Court Judge . . . . . T. K. McKnight  
Small Claims Court Judge . . . . . Cora L. Buckles  
Clerk of Circuit Court . . . . . Shelton B. Barber  
Tax Assessor . . . . . John W. Seay  
Tax Collector . . . . . Dale B. Brown, Jr.  
School Superintendent . . . . . James O. Craig  
Supervisor of Elections . . . . . Mary E. Smith

#### SCHOOL BOARD

Raymon F. Tucker  
Harold Emery  
Ernest W. Williams  
Herschel King  
J. D. Perritt

#### COMMISSIONERS

Louis M. Stefflik  
C. H. Cowart  
Otis S. Hunter  
Thomas W. Durrance  
Walton M. Kinney

### FRANKLIN

*County Seat — Apalachicola*

#### SHERIFF

JACK TAYLOR, JR. (D)  
Born — Washington County,  
Fla., January 31, 1931  
Education — public schools of  
Apalachicola  
Wife's name — Jeanette  
Children — three  
Church affiliation —  
Methodist  
Law enforcement background—  
elected Sheriff 1968  
Military service — U. S. Army,  
7 1/2 years  
Other public offices — Frank-  
lin County School Board member.



#### OTHER FRANKLIN COUNTY OFFICIALS

County Judge . . . . . Eldon F. McLeod  
County Prosecutor . . . . . C. H. Bourke Floyd  
Juvenile Court Judge . . . . . Eldon F. McLeod  
Small Claims Court Judge . . . . . V. J. Allen, Jr.  
Clerk of Circuit Court . . . . . Robert L. Howell  
Tax Assessor . . . . . Fred W. Richards  
Tax Collector . . . . . Gerald S. Watkins  
School Superintendent . . . . . Curtis McLean  
Supervisor of Elections . . . . . Norma Lea Smith

#### SCHOOL BOARD

R. C. Watkins  
B. W. Neel  
Carl D. Ard  
F. B. Mayson  
Photis Nichols

#### COMMISSIONERS

Ikie D. Wade  
Cecil Varnes  
C. C. Land  
C. D. Galloway, Jr.  
Tommy Jack Massey

### GADSDEN

*County Seat — Quincy*

#### SHERIFF

WILLIAM A. WOODHAM (D)  
Born — Dothan, Ala., May 20,  
1941  
Education — public schools of  
Dothan, Ala.; Associate of  
Arts degree, Chipola Jr.  
College, 1963; B. S. degree,  
(Criminology and Correc-  
tions) Florida State Univer-  
sity, 1965; Specialized  
courses completed in: Chemi-  
cal Tests for Intoxication,  
1968; Search and Seizure;  
Techniques and Mechanics of  
Arrest; Defensive Tactics; Narcotics and Dangerous Drugs  
Wife's name — Donna





Children — two  
 Church affiliation — Baptist  
 Law enforcement background—

State Trooper, Florida Highway Patrol, 1966; Assistant  
 Counselor, Gadsden County Juvenile Court, 1967-71;  
 appointed Sheriff of Gadsden County on April 14, 1971  
 following the death of Sheriff Robert Martin  
 Honors — President, Chipola Junior College student body,  
 1962-63; one of ten outstanding students, 1962-63; Co-  
 chairman, Gadsden County Easter Seal Drive, 1968; Com-  
 mander, Quincy Department of Public Safety Auxiliary;  
 President, Quincy Lions Club, 1970-71.

#### OTHER GADSDEN COUNTY OFFICIALS

County Judge .....	H. Y. Reynolds
County Prosecutor .....	William D. Lines
Juvenile Court Judge .....	H. Y. Reynolds
Small Claims Court Judge .....	James H. Thompson
Clerk of Circuit Court .....	Edwin Baur
Tax Assessor .....	DeVane Mason
Tax Collector .....	W. A. Summerford
School Superintendent .....	M. D. Walker
Supervisor of Elections .....	J. Love Hutchinson

#### SCHOOL BOARD

Cecil V. Butler  
 E. H. Fletcher  
 C. W. Harbin, Jr.  
 Norman McMillan  
 Will I. Ramsey, Sr.

#### COMMISSIONERS

Fred G. Shelfer  
 Lamar Massey  
 Murray Spooner  
 Thomas L. Maxwell  
 Ben S. Duncan

### GILCHRIST

*County Seat — Trenton*

#### SHERIFF

CHARLIE PARRISH (D)  
 Born — Gilchrist County, Fla.,  
 March 21, 1910  
 Education — public schools  
 of Gilchrist County  
 Wife's name — Iris  
 Church Affiliation — Church  
 of Christ  
 Law enforcement background—  
 Chief Deputy Sheriff for  
 10 years; appointed Sheriff  
 1967, elected in 1968



#### OTHER GILCHRIST COUNTY OFFICIALS

County Judge .....	Miller Lang
Juvenile Court Judge .....	Miller Lang
Clerk of Circuit Court .....	Horace Thomas
Tax Assessor .....	D. Ray Harrison, Jr.
Tax Collector .....	M. J. Hall
School Superintendent .....	Eli M. Read
Supervisor of Elections .....	Willie Mae Jones

#### SCHOOL BOARD

Roy M. Wilson  
 Elvin Mathews  
 Roosevelt Stalvey  
 Robert Lindsey  
 Clyde Townsend

#### COMMISSIONERS

Addy Jones  
 Cecil Corbin  
 W. B. (Bud) Mathis  
 H. E. Douglas  
 Eudell Watson

### GLADES

*County Seat — Moore Haven*

#### SHERIFF

ROY D. LUNDY (D)  
 Born — Moore Haven, Fla.,  
 March 23, 1927  
 Education — public schools of  
 Glades County  
 Wife's name — Irene  
 Children — two  
 Church affiliation —  
 Methodist  
 Law enforcement background—  
 Deputy Sheriff, Glades  
 County; elected Sheriff  
 1956; currently serving his  
 fourth term  
 Military service — U. S. Navy



#### OTHER GLADES COUNTY OFFICIALS

County Judge .....	A. E. Wells
Juvenile Court Judge .....	A. E. Wells
Clerk of Circuit Court .....	James H. Dilley
Tax Assessor .....	J. C. Sealey
Tax Collector .....	W. L. Brooks
School Superintendent .....	L. E. Strobe
Supervisor of Elections .....	Esther B. Klutts

#### SCHOOL BOARD

Lloyd D. Witt  
 R. Wendell Click  
 Joanna Johnson  
 Elizabeth Crews  
 Warren Brown

#### COMMISSIONERS

John R. Langdale  
 Sam Farabee  
 W. H. Peebles  
 James O. Woodward  
 Tommy Bronson

### GULF

*County Seat — Port St. Joe*

#### SHERIFF

BYRD E. PARKER (D)  
 Born — Opp, Alabama, May  
 22, 1894  
 Education — public schools of  
 Opp  
 Wife's name — Alma  
 Children — one  
 Law enforcement background—  
 elected Sheriff 1936, is  
 currently serving his ninth  
 term, which makes him the  
 "Dean" of Florida Sheriffs  
 Military service — U. S. Army,  
 WW I  
 Other public offices — served as member of Gulf County  
 School Board.



#### OTHER GULF COUNTY OFFICIALS

County Judge .....	Sam P. Husband
County Prosecutor .....	Cecil G. Costin, Jr.
Juvenile Court Judge .....	Sam P. Husband
Small Claims Court Judge .....	Roy F. Irwin
Clerk of Circuit Court .....	George Y. Core
Tax Assessor .....	Samuel A. Patrick

THE SHERIFF'S STAR



Tax Collector ..... Harland O. Pridgeon  
 School Superintendent ..... R. Marion Craig  
 Supervisor of Elections ..... Mrs. Dessie Lee Parker

## SCHOOL BOARD

William Roemer, Sr.  
 Gene Raffield  
 J. K. Whitfield  
 B. J. Rich, Sr.  
 Waylon Graham

## COMMISSIONERS

F. R. Pippin  
 A. L. Davis  
 S. C. Player  
 Leo Kennedy  
 Walter Graham

## HAMILTON

*County Seat - Jasper*

### SHERIFF

CHARLIE C. RHODEN (D)  
 Born - Hamilton County, Fla.,  
 April 15, 1925  
 Education - public schools of  
 Hamilton County  
 Wife's name - Nell  
 Children - two  
 Church affiliation - Methodist  
 Law enforcement background—  
 elected Sheriff 1956, is  
 currently serving his fourth  
 term  
 Military service - U. S. Army,  
 WW II; Army Reserve,  
 Military Police.



### OTHER HAMILTON COUNTY OFFICIALS

County Judge ..... John H. McCormick  
 Juvenile Court Judge ..... John H. McCormick  
 Clerk of Circuit Court ..... J. R. Miller  
 Tax Assessor ..... F. Kenneth Tuten  
 Tax Collector ..... Ulma Braswell  
 School Superintendent ..... James L. Dunaway  
 Supervisor of Elections ..... Ann C. Malpas

## SCHOOL BOARD

Johnny Butler  
 J. Lane Bullard  
 Bill A. Smith  
 Clinton S. Mitchell  
 W. M. (Matt) Marable

## COMMISSIONERS

Joel C. Selph  
 Henry Bembry  
 Maurice Bennett  
 Jerry B. Smith  
 L. A. Edenfield

## HARDEE

*County Seat - Wauchula*

### SHERIFF

NEWTON H. MURDOCK (D)  
 Born - Ashford, Alabama,  
 January 24, 1934  
 Education - public schools in  
 Winter Haven  
 Wife's name - Christine  
 Children - three  
 Church affiliation - Baptist  
 Law enforcement background—  
 Florida Highway Patrol  
 Trooper; attended Florida  
 Law Enforcement Academy;  
 completed courses offered by  
 Florida State University, State



Department of Education, Florida Peace Officers Associ-  
 ation and Civil Defense; completed course with the  
 Institute of Applied Science; elected Sheriff 1964 and  
 is currently serving his second term  
 Military service - Florida National Guard  
 Honors - member, Florida Sheriffs Boys Ranch Board of  
 Trustees; member of Region VI Task Force, Governor's  
 Council on Criminal Justice.

## OTHER HARDEE COUNTY OFFICIALS

County Judge ..... Clyde Maddox  
 County Prosecutor ..... John J. Nedza  
 Juvenile Court Judge ..... Clyde Maddox  
 Clerk of Circuit Court ..... Ben Coker  
 Tax Assessor ..... D. Reid Stewart  
 Tax Collector ..... Curtis Ezelle  
 School Superintendent ..... W. Bartley Sapp  
 Supervisor of Elections ..... Lorne Yetter

## SCHOOL BOARD

J. A. Albritton, Jr.  
 Nell K. Barlow  
 Ronnie Gilliard  
 R. L. Fisher  
 Doyle Knight

## COMMISSIONERS

Tom B. Cooper  
 Ralph Smith  
 Conrad Moye  
 Luke Waldron  
 James Cowart

## HENDRY

*County Seat - LaBelle*

### SHERIFF

EARL S. DYESS, SR. (D)  
 Born - LaBelle, Fla., July 3,  
 1921  
 Education - public schools of  
 Hendry and Palm Beach  
 counties  
 Wife's name - Dorothy  
 Children - two  
 Law enforcement background—  
 elected Sheriff 1960 and  
 currently serving third term  
 Military service - U. S. Navy,  
 WW II  
 Honors - Hendry County  
 Commissioner four years; president AFL-CIO Union of  
 Hendry County.



### OTHER HENDRY COUNTY OFFICIALS

County Judge ..... Broward N. Parsons  
 County Prosecutor ..... John M. Potter  
 Juvenile Court Judge ..... Broward N. Parsons  
 Small Claims Court Judge ..... H. P. Johnson  
 Clerk of Circuit Court ..... Charlotte R. Fitzsimmons  
 Tax Assessor ..... Lucille Small  
 Tax Collector ..... T. E. Hedges  
 School Superintendent ..... Clarence J. Chapman  
 Supervisor of Elections ..... Elizabeth J. Foote

## SCHOOL BOARD

Elsie Y. Futch  
 Beauford Davidson  
 Thermon L. O'Bannon  
 Abner H. Vann  
 Raymond Pittman

## COMMISSIONERS

Sammy Langford  
 Donald Davis  
 Donald E. Pratt  
 R. R. Hooks  
 Gratton H. George



## HERNANDO

*County Seat — Brooksville*

### SHERIFF

SIM L. LOWMAN (D)

Born — Istachatta, Fla., September 13, 1912

Education — public schools of Hernando County

Wife's name — Eleanor

Children — four

Church affiliation — Methodist

Law enforcement background — wildlife officer with Florida Game and Fresh Water Fish Commission; elected Sheriff in 1948 and is currently serving sixth term

Military service — WW II veteran

Honors — Lifetime member of the National Rifle Association; served as a trustee of the Florida Sheriffs Boys Ranch; President of Sheriffs Association, 1965; member, Association's Board of Directors.



### OTHER HERNANDO COUNTY OFFICIALS

County Judge .....	Monroe W. Treiman
County Prosecutor .....	E. S. MacKenzie
Juvenile Court Judge .....	Monroe W. Treiman
Clerk of Circuit Court .....	Harold W. Brown
Tax Assessor .....	Thelma Wimberley
Tax Collector .....	Irene B. Kilpatrick
School Superintendent .....	James Kenneth Austin
Supervisor of Elections .....	Agnes M. Goethe

### SCHOOL BOARD

Frank W. Springstead  
H. E. Coburn  
Wilbur Messer  
Angus "Mac" McKinnon  
Leland P. McKeown

### COMMISSIONERS

Murray Grubbs  
Charles R. Smith  
James T. Stenholm  
J. R. Underwood  
John W. Rice

## HIGHLANDS

*County Seat — Sebring*

### SHERIFF

O. L. RAULERSON (D)

Born — Okeechobee, Fla., August 17, 1941

Education — public schools of Okeechobee

Wife's name — Judy

Children — two

Church affiliation — Baptist

Law enforcement background — several FBI training sessions; Florida Highway Patrol for six years; Highlands County Deputy Sheriff; Chief Deputy Sheriff; appointed Sheriff in September, 1970 after death of Sheriff Joe D. Keene

Military service — U. S. Air Force.



## OTHER HIGHLANDS COUNTY OFFICIALS

County Judge .....	Mervin Rehner
Juvenile Court Judge .....	Mervin Rehner
Small Claims Court Judge .....	David F. Lanier
Clerk of Circuit Court .....	Earl Rich
Tax Assessor .....	J. W. (Billy) Martin
Tax Collector .....	W. H. Prescott
School Superintendent .....	George Douglass
Supervisor of Elections .....	Roland X. Droit

### SCHOOL BOARD

E. Ray Wells  
John W. Wirick, Jr.  
Henry G. Bailey  
Ted R. Cason  
G. Franklin Ward

### COMMISSIONERS

Cecil P. Skipper  
Norman Heston  
Andrew B. Jackson  
Ben H. McGee  
Robert Skipper

## HILLSBOROUGH

*County Seat — Tampa*

### SHERIFF

MALCOLM BEARD (D)

Born — Moultrie, Georgia, February 21, 1919

Education — public schools of Tampa; University of Tampa

Wife's name — Mary Ellen

Children — two

Church affiliation — Christian Church

Law enforcement background —

Det. Sgt. Tampa Police

Department; Special Investi-

gator, Hillsborough County

Solicitor's Office; Super-

visor, State Beverage Department; Chief of Police, Tampa; Constable, Hillsborough County; FBI National Academy; elected Sheriff in 1964; reelected in 1968

Military service — U. S. Navy, WW II

Honors — Past President, Justices of the Peace and Constables Association; Past President, FBI National Academy Associates of Florida; member, Florida Sheriffs Boys Ranch Board of Trustees; President of the Florida Sheriffs Association, and past member of the Board of Directors; President of Boys Clubs of Tampa; served on State Commission on Human Relations; a past State Director of National Sheriffs' Association; recipient of the Governor's Medal; received Optimists International (Florida District) Law Enforcement Award.



### OTHER HILLSBOROUGH COUNTY OFFICIALS

Court of Record Judges .....	Walter N. Burnside, Jr. Harry Lee Coe III Herboth S. Ryder Robert W. Rawlins, Jr.
Civil Court of Record Judge .....	Henry O. Wilson
Court of Record Clerk .....	L. D. Simmons
County Judges .....	William C. Brooker Harry McDonald Nick Falsone
County Solicitor .....	E. J. Salcines
Juvenile Court Judges .....	O. D. Howell, Jr.



Clerk of Circuit Court .....  
 Tax Assessor .....  
 Tax Collector .....  
 School Superintendent .....  
 Supervisor of Elections .....

James P. Calhoun  
 Phillip L. Knowles  
 James F. Taylor, Jr.  
 R. R. (Bob) Walden  
 K. C. Bullard  
 Dr. Raymond Shelton  
 James A. Sebesta

#### SCHOOL BOARD

Bob Bondi  
 Carl L. Carpenter, Jr.  
 Hugo Schmidt  
 Cecile Waterman Essrig  
 Roland H. Lewis  
 James Ray Thompson  
 Bill H. Hill, Jr.

#### COMMISSIONERS

Clarence E. Prevatt  
 Rudy H. Rodriguez  
 Frank Neff  
 Ellsworth G. Simmons  
 R. F. Campo

## HOLMES

*County Seat — Bonifay*

#### SHERIFF

HARVIE J. BELSER (D)

Born — Leonia, Fla., June 3,  
 1917

Education — Campbell's Business College; pre-law at George Washington University; LLB degree, National University, 1947

Wife's name — Nancy Caroline

Children — five

Church affiliation — Baptist

Law enforcement background—  
 U. S. Capitol and Senate  
 Police Forces; elected Sheriff  
 in 1968

Military service — U. S. Air Force, WW II

Honors — County Prosecuting Attorney, Holmes County, five years; Florida House of Representatives, four years; Florida Senate, four years; attorney, Board of Public Instruction, Holmes County, two years; has practiced criminal and civil law in Florida and Federal trial and appellate courts for past 20 years; listed in Marquis Who's Who in the South and Southwest and World Who's Who in Commerce and Industry; served on Board of Governors of the Florida Bar Association; past president of the 14th Judicial Circuit Bar Association.



#### OTHER HOLMES COUNTY OFFICIALS

County Judge ..... Louis K. Hutchinson  
 County Attorney ..... A. P. Drummond  
 Juvenile Court Judge ..... Louis K. Hutchinson  
 Clerk of Circuit Court ..... Jack Faircloth  
 Tax Assessor ..... William R. Slay  
 Tax Collector ..... W. C. (Ben) Jones  
 School Superintendent ..... Gerald Commander  
 Supervisor of Elections ..... Julius W. Phillips

#### SCHOOL BOARD

Hubert Hendrix  
 William E. Faircloth  
 Glynn T. Meadows  
 Russell Dean  
 George Lewis

#### COMMISSIONERS

Jesse J. Burgess  
 Charles Q. Padgett  
 James H. King  
 Will R. Saunders  
 T. A. Russ.

## INDIAN RIVER

*County Seat — Vero Beach*

#### SHERIFF

SAM T. JOYCE (D)

Born — Canal Point, Fla., March  
 25, 1921

Education — public schools of  
 Palm Beach County

Wife's name — Betty

Children — two

Church affiliation — Baptist

Law enforcement background—  
 Florida Highway Patrol  
 Trooper; Deputy Sheriff;  
 appointed Sheriff in 1954;  
 elected to a two-year term in  
 1954, reelected in 1956;  
 currently serving his fourth  
 full term

Military service — WW II veteran

Honors — President of Vero Beach Kiwanis Club, 1959; Junior Chamber of Commerce "Good Government Award," 1960; President, Vero Beach Shrine Club, 1964; member, Florida Sheriffs Boys Ranch Board of Trustees and Florida Sheriffs Association Board of Directors; Director, Indian River Safety Council; Director, Indian River Mental Health Assoc.



#### OTHER INDIAN RIVER COUNTY OFFICIALS

County Judge ..... Miles B. Mank II  
 County Prosecutor ..... Frank M. Appleby  
 Juvenile Court Judge ..... Miles B. Mank II  
 Small Claims Court Judge ..... William M. Cobb  
 Clerk of Circuit Court ..... Ralph Harris  
 Tax Assessor ..... Homer C. Fletcher  
 Tax Collector ..... Gene E. Morris  
 School Superintendent ..... William H. McClure  
 Supervisor of Elections ..... Mrs. Rosemary Richey

#### SCHOOL BOARD

Rivers Anderson  
 B. Q. Waddell, Jr.  
 L. D. Baker  
 Warren T. Zeuch, Jr.  
 R. G. DuBose

#### COMMISSIONERS

Edward J. Massey  
 Richard P. Bogosian  
 Alma Lee Loy  
 Jack U. Dritenbas  
 D. B. McCullers, Jr.

## JACKSON

*County Seat — Marianna*

#### SHERIFF

W. BARKLEY GAUSE (D)

Born — Marianna, Fla., June 7,  
 1903

Education — public schools of  
 Jackson County

Wife's name — Bertie

Children — three

Church affiliation — Mormon  
 Law enforcement background—  
 elected Sheriff 1940; reelec-  
 ted in 1944, 1960, 1964 and  
 1968





## OTHER JACKSON COUNTY OFFICIALS

County Judge .....	R. Robert Brown
County Prosecutor .....	John E. Roberts
Juvenile Court Judge .....	R. Robert Brown
Small Claims Court Judge .....	B. Rush Cowherd III
Clerk of Circuit Court .....	Raymond R. Bruner
Tax Assessor .....	Harvey E. Sexton
Tax Collector .....	Olin Brewer
School Superintendent .....	Robert E. Childs
Supervisor of Elections .....	Alyne McQuagge Pitman

### SCHOOL BOARD

E. D. Patterson, Jr.  
R. B. Beall  
Hubert F. Brock  
J. Milton Pittman  
W. H. Neel

### COMMISSIONERS

Neal Carter  
C. B. Sapp, Jr.  
Lester Sims  
M. A. Schack  
Fred Williams

## JEFFERSON

*County Seat — Monticello*

### SHERIFF

JAMES H. SCOTT (D)

Born — Brunswick, Ga., May 8,  
1940

Education — public schools of  
Milledgeville, Ga.

Wife's name — Janice

Children — one

Church affiliation — Baptist

Law enforcement background—

Military Police Training  
School; homicide investiga-  
tion and photography schools;  
Florida Highway Patrol  
Trooper for seven years;  
appointed Sheriff July 1,  
1971

Military service — Military Policeman three years, U. S. Marine  
Corps; four years U. S. Marine Corps Reserves.



## OTHER JEFFERSON COUNTY OFFICIALS

County Judge .....	Kenneth E. Cooksey
County Prosecutor .....	Henry Chester Hamilton
Juvenile Court Judge .....	Kenneth E. Cooksey
Small Claims Court Judge .....	J. Birney Linn
Clerk of Circuit Court .....	Mrs. Eleanor B. Hawkins
Tax Assessor .....	Steve C. Walker, Jr.
Tax Collector .....	Genevieve M. Sauls
School Superintendent .....	Desmond Bishop
Supervisor of Elections .....	Ed Ritter, Jr.

### SCHOOL BOARD

Ouida M. Anderson  
James Boland, Jr.  
Virgil J. Davis  
William H. Harrell  
C. J. Reams

### COMMISSIONERS

Walter B. Edwards, Jr.  
W. T. Anderson  
William W. Bullock  
T. B. Walker  
Norman H. Hartsfield

## LAFAYETTE

*County Seat — Mayo*

### SHERIFF

STANLEY H. CANNON (D)

Born — Mayo, Fla., January 24,  
1930

Education — public schools of  
Lafayette County

Wife's name — Imogene

Children — four

Church affiliation — Baptist

Law enforcement background—

attended Florida Law En-

forcement Academy; Crime

Investigation School, North

Florida Junior College;

Deputy Sheriff for 10 years;

appointed Sheriff on March 3, 1971

Military service — U. S. Army two years.



## OTHER LaFAYETTE COUNTY OFFICIALS

County Judge .....	Foye W. O'Steen
Juvenile Court Judge .....	Foye W. O'Steen
Clerk of Circuit Court .....	Paul Trawick
Tax Assessor .....	G. W. Hicks, Jr.
Tax Collector .....	Thetis F. Dees
School Superintendent .....	Philip A. Clark
Supervisor of Elections .....	Bermice Dees

### SCHOOL BOARD

J. A. Broughton  
Albert Land  
J. C. Hurst  
A. D. Jackson  
Dale Buchanan

### COMMISSIONERS

Talmadge Lawson  
Norman E. Jackson  
Lewin Jones  
Hayward Folsom  
Sidney Adams

## LAKE

*County Seat — Tavares*

### SHERIFF

WILLIS V. McCALL (D)

Born — Umatilla, Fla., July 21,  
1909

Education — public schools of  
Umatilla

Wife's name — Doris

Children — three

Church affiliation — Methodist

Law enforcement background—

Federal and State Inspection

Service with Florida Depart-

ment of Agriculture; elected

Sheriff 1944; currently

serving his seventh term

Honors — Past President of Florida and Lake County Horse-  
men's Associations; Past President of Florida State Elks  
Association; member and former Chairman of the Harry-  
Anna Hospital Board of Directors; Past President of the  
Florida Sheriffs Association; served on the Association's  
Board of Directors, and the Florida Sheriffs Boys Ranch  
Board of Trustees.





## OTHER LAKE COUNTY OFFICIALS

County Judges.....	William A. Milton, Jr. L. R. Huffstetler, Jr.
County Prosecutor .....	John C. Williams, Jr.
Juvenile Court Judge.....	William A. Milton, Jr.
Small Claims Court Judge .....	Ernest C. Aulls, Jr.
Clerk of Circuit Court .....	Frank E. Owens
Tax Assessor .....	R. G. Cassady
Tax Collector .....	T. Keith Hall
School Superintendent .....	Clyde E. Stevens
Supervisor of Elections .....	Katherine L. Baker

## SCHOOL BOARD

M. O. Williams  
K. Barbara Wyckoff  
Paul William Bryan  
Donald L. Berry  
Richard H. Langley

## COMMISSIONERS

C. A. Deems  
James R. Carson, Jr.  
J. M. Hoskinson  
Thomas J. Windram  
Kenneth Van Auken

## LEE

*County Seat — Fort Myers*

### SHERIFF

FLANDERS G. THOMPSON (D)

Born — Swainsboro, Georgia,

April 25, 1915

Education — public schools of

Lee County

Wife's name — Minnie

Children — two

Church affiliation — Methodist

Law enforcement background—

Florida Highway Patrol, nine  
years; elected Sheriff 1948;  
currently serving his sixth  
term

Military service — 91st Infantry

Division, WW II

Honors — Boards of Directors of: Lee County Mental Health  
Association, Lee County Association for Retarded Children,  
United Fund, Lee County Health and Welfare Council,  
American Cancer Society; District Committeeman for Boy  
Scouts of America; Civilian Advisory Board of the Salvation  
Army; Past President of the Florida Sheriffs Association;  
member and former Chairman of the Association's  
Board of Directors.



## OTHER LEE COUNTY OFFICIALS

Court of Record Judge .....	William Lamar Rose
County Judge .....	R. Wallace Pack
County Prosecutor .....	John Savage
Juvenile Court Judge.....	R. Wallace Pack
Small Claims Court Judge .....	Joseph C. Adderly
Clerk of Circuit Court .....	D. T. Farabee
Tax Assessor .....	Harry Schooley
Tax Collector .....	Dawson McDaniel
School Superintendent .....	Ray L. Williams
Supervisor of Elections .....	Mrs. Clarence Clutz

## SCHOOL BOARD

Morton A. Goldberg  
Mrs. Rayma Page  
Dr. Robert Anderson  
Howard DeVore  
Michael C. Tice

## COMMISSIONERS

Bruce J. Scott  
James Sweeney  
Kenneth Daniels  
Julian L. Hudson  
Walter Shirey

## LEON

*County Seat — Tallahassee*

### SHERIFF

RAYMOND HAMLIN, JR. (D)

Born — LaFayette County, Fla.,

October 16, 1923

Education — public schools of

LaFayette, Highlands and

Leon counties; Lively Voca-

tional and Technical School,

Tallahassee; attended Florida

State University, Tallahassee

Wife's name — Iris

Children — four

Church affiliation — Baptist

Law enforcement background—

Clerk, Municipal Court of

Tallahassee; Sergeant, Tallahassee Police Department;

Chief Criminal Investigator, Leon County Sheriff's

Department; licensed and bonded private investigator;

elected Sheriff in 1968. Law Enforcement Training;

Florida Police Academy; University of Florida

Traffic Institute

Military service — Sgt., Infantry, WW II

Honors — cited for bravery in Line of Duty, as police officer,  
by the Tallahassee City Commission in 1953; appointed to  
the State Division of Youth Services Advisory Council, 1969;  
Past Master, Jackson Lodge F & M; Past District Deputy  
Grand Master, Fifth Masonic District of Florida; member,  
Florida Sheriffs Association Board of Directors.



## OTHER LEON COUNTY OFFICIALS

Felony Court of Record Judge .....	James E. Joanos
County Judges.....	James C. Gwynn Hal McClamma
County Prosecutor .....	John A. Rudd
Juvenile Court Judge.....	Rufus O. Jefferson
Small Claims Court Judge .....	John E. Crusoe
Clerk of Circuit Court .....	Paul F. Hartsfield
Tax Assessor .....	John P. Brown
Tax Collector .....	Fred F. Womble
School Superintendent .....	F. W. Ashmore
Supervisor of Elections .....	Wilma S. Sullivan

## SCHOOL BOARD

Billy F. Ketcham  
Barbara Phillips  
Peter W. Everett  
Mike Beaudoin  
Broward P. Davis

## COMMISSIONERS

Jack Levins  
J. B. McCollum  
Jack G. Whiddon  
William C. Holley III  
Tom I. Brown, Jr.



## LEVY

County Seat — Bronson

### SHERIFF

PAT HARTLEY (D)

Born — Morriston, Fla., June 18, 1925

Education — public schools of Levy County and Plant City

Wife's name — Mora

Children — seven

Church affiliation — Baptist

Law enforcement background—  
Florida Law Enforcement  
Academy command course;  
elected Sheriff in 1964 and  
is currently serving his  
second term

Military service — U. S. Army Engineers, WW II



### OTHER LEVY COUNTY OFFICIALS

County Judge	Albert C. Simmons
County Prosecutor	H. S. Wilson, Jr.
Juvenile Court Judge	Albert C. Simmons
Small Claims Court Judge	Joseph E. Smith
Clerk of Circuit Court	Ernest Stephens
Tax Assessor	Dogan S. Cobb
Tax Collector	C. D. Tummond, Jr.
School Superintendent	Lee Martin
Supervisor of Elections	Artha Spillane

### SCHOOL BOARD

Wayne Beauchamp  
R. H. Ross  
Richard A. Lynch  
Floyd Taylor  
L. H. Arrington

### COMMISSIONERS

Donald Holmes  
Charles Hardee  
Sam L. Standridge  
R. B. Davis  
L. K. Blitch

## LIBERTY

County Seat — Bristol

### SHERIFF

LINK C. RANKIN (D)

Born — Bristol, Fla., January 8, 1916

Education — public schools of Liberty County

Wife's name — Vella

Children — four

Church affiliation — Baptist

Law enforcement background—  
Deputy Sheriff; elected  
Sheriff in 1956 and is  
currently serving his fourth  
term

Military service — U. S. Army,  
WW II.



### OTHER LIBERTY COUNTY OFFICIALS

County Judge	J. Rayburn Peddie
Juvenile Court Judge	J. Rayburn Peddie
Clerk of Circuit Court	W. A. Woodward
Tax Assessor	Wilford M. Deason
Tax Collector	Lester W. Summers
School Superintendent	O. B. Shuler
Supervisor of Elections	Clara Belle Revell

## SCHOOL BOARD

Lee Copeland  
Willie Linwood Williams  
Ras B. Hill  
Robert Walden  
Jack E. Summers

## COMMISSIONERS

Bill Minton  
Tony N. Grantham  
Richard Phillips  
Raymond Kever  
Joe Edd Ward

## MADISON

County Seat — Madison

### SHERIFF

SIMEON H. (SIMMIE)

MOORE (D)

Born — Rock Hill, South Carolina, January 10, 1911

Education — public schools of Rock Hill; attended Clemson College, Clemson, South Carolina

Wife's name — Monteen

Children — two

Church affiliation — Methodist

Law enforcement background—  
Florida Highway Patrol  
Trooper; elected Sheriff in  
1948; currently serving his sixth term.



### OTHER MADISON COUNTY OFFICIALS

County Judge	Donald Wayne Davis
County Prosecutor	Edwin B. Browning, Jr.
Juvenile Court Judge	Donald Wayne Davis
Small Claims Court Judge	Arthur C. Colson
Clerk of Circuit Court	Dale M. Leslie
Tax Assessor	Wilbur G. Rutherford
Tax Collector	Pat Millinor
School Superintendent	Griffin Bishop
Supervisor of Elections	Kathleen Burnette

## SCHOOL BOARD

J. H. Phillips  
A. W. Waldrep  
Homer E. Bailey  
Pat Buie  
James Owen

## COMMISSIONERS

Kirk Pittman  
Grover C. Cone  
Coleman Richardson  
Clyde King  
Lester Ratliff

## MANATEE

County Seat — Bradenton

### SHERIFF

RICHARD W. WEITZENFELD  
(R)

Born — Chicago, Illinois,  
November 24, 1919

Education — graduated Morgan Park Junior College, 1939;  
attended Purdue University,  
1940; received BS equivalent  
from U. S. A. F. Institute of  
Technology, 1948

Wife's name — Phyllis

Church affiliation — Jewish

Law enforcement background—  
appointed Sheriff in 1967;  
elected Sheriff in 1968





Military service — 21 years U. S. Air Force; combat squadron WW II; decorations include Legion of Merit, Distinguished Flying Cross with Oak Leaf Cluster, Bronze Star Medal, Air Medal with three Oak Leaf Clusters, and the French Croix de Guerre; retired as a Lt. Col.

Honors — Senior Member, U. S. Power Squadrons; Honorary Member Royal Thai Air Force; listed in "Who's Who in Yachting"; member of Florida Sheriffs Boys Ranch Board of Trustees; Chairman, Manatee District, Sunnyland Boy Scout Council.

#### OTHER MANATEE COUNTY OFFICIALS

Court of Record Judge .....	Harry C. Parham
County Judge .....	Claflin Garst, Jr.
County Prosecutor .....	R. J. Marshall
Juvenile Court Judge .....	Claflin Garst, Jr.
Clerk of Circuit Court .....	M. T. McInnis
Tax Assessor .....	Hiram Strickland
Tax Collector .....	Gilbert E. Johnson
School Superintendent .....	Dr. William H. Bashaw
Supervisor of Elections .....	Mable W. Davis

#### SCHOOL BOARD

C. W. Lacy  
Robert C. White  
Theodore H. Griffin  
Alan Pledger Murray  
Mary Yelvington

#### COMMISSIONERS

Charles K. Burton  
Dan P. McClure  
Lawrence Fortson, Jr.  
Kenneth D. Dierks  
Robert C. Hutches

### MARION

*County Seat — Ocala*

#### SHERIFF

**DOUG WILLIS (D)**  
Born — Gloucester, North Carolina, April 22, 1907  
Wife's name — Florence  
Children — one  
Church affiliation — Methodist  
Law enforcement background — Florida Highway Patrol; Deputy Sheriff; various law enforcement schools presented by the FBI, Florida Police Academy and Florida Sheriffs Bureau; elected Sheriff in 1960; currently serving his third term



Military service — U. S. Marine Corps, WW II

Honors — Past Chancellor Commander of Knights of Pythias; member of the Florida Sheriffs Boys Ranch Board of Trustees, Chairman of the Board's Executive Committee.

#### OTHER MARION COUNTY OFFICIALS

County Judge .....	Seymour H. Rowland, Jr.
County Prosecutor .....	E. G. Musleh
Juvenile Court Judge .....	Seymour H. Rowland, Jr.
Small Claims Court Judge .....	Victor Musleh
Clerk of Circuit Court .....	John F. Nicholson
Tax Assessor .....	Charles Fleming
Tax Collector .....	Thomas Olson
School Superintendent .....	R. M. Dunwoody
Supervisor of Elections .....	Fannie R. Pasteur

#### SCHOOL BOARD

Van E. Staton  
Harold G. Floyd  
Carl C. Freimuth  
Leslie Turner  
Gerald Anderson

#### COMMISSIONERS

L. V. Curry  
Ned Folks  
J. G. Kirkland  
Paul Melin  
George M. Rou, Jr.

### MARTIN

*County Seat — Stuart*

#### SHERIFF

**ROY C. BAKER (D)**  
Born — Micanopy, Fla., December 4, 1909  
Education — public schools of Alachua and Palm Beach counties; attended University of Florida  
Church affiliation — Methodist  
Law enforcement background — Assistant Chief of Police, Delray Beach, for 5 1/2 years; Chief of Police, Stuart, for six years; elected Sheriff in 1952; currently serving his fifth term



Military service — U. S. Army, Military Police.

#### OTHER MARTIN COUNTY OFFICIALS

County Judge .....	Mallory L. Johnson
County Prosecutor .....	William A. Oughterson
Juvenile Court Judge .....	Mallory L. Johnson
Small Claims Court Judge .....	David Harper
Clerk of Circuit Court .....	Dorothy Pierce
Tax Assessor .....	Ellsworth Schnurbusch
Tax Collector .....	Alvin N. Andrews
School Superintendent .....	Vincent J. Navitsky
Supervisor of Elections .....	Isabel Evans Smith

#### SCHOOL BOARD

Barbara Britton  
Charles E. Covington  
Joseph S. Greenless  
Frank DeStefano  
Howard M. Way

#### COMMISSIONERS

Paul Bryant  
Frank A. Wacha  
William G. Myers  
William E. Owens  
Timer E. Powers

### MONROE

*County Seat — Key West*

#### SHERIFF

**ROBERT L. (BOBBY) BROWN (D)**  
Born — Key West, Fla., April 13, 1931

Education — Catholic and public schools of Monroe County; Deck Officers' School, U. S. Maritime Service  
Wife's name — Betty  
Children — six  
Church affiliation — Catholic  
Law enforcement background — detective, Key West Police Department; criminal inves-





tigator and chief investigator, Monroe County Sheriff's Department; chief probation officer, Monroe County Juvenile Court; graduate of police science and administration course, Southern Police Institute, University of Louisville (Ky.); various police schools including FBI Fingerprint Classification and Firearms Training sessions; elected Sheriff in 1968

Military service — U. S. Merchant Marine, Korean War Honors — Junior Chamber of Commerce, "Outstanding Law Enforcement Officer of the Year", 1959; named "Honorary Citizen", of New Orleans, Louisiana, 1960, for outstanding cooperation in the field of police work; Past Exalted Ruler and Honorary Life Member of the Elks; Past President, Monroe County Juvenile Council; Neighborhood Commissioner, Boys Scouts of America; member of the Florida Sheriffs Boys Ranch Board of Trustees.

#### OTHER MONROE COUNTY OFFICIALS

Criminal Court of Record Judge . . . .	Jack A. Saunders
Criminal Court of Record Clerk . . . .	Louis Carbonell
Criminal Court of Record Solicitor . .	Nathan E. Eden
County Judge . . . . .	Helio Gomez
Juvenile Court Judge . . . . .	Bill G. Chappell
Small Claims Court Judge . . . . .	Paul E. Esquinardo
Clerk of Circuit Court . . . . .	Earl R. Adams
Tax Assessor . . . . .	Joe Allen
Tax Collector . . . . .	Harry F. Knight
School Superintendent . . . . .	Armando J. Henriquez
Supervisor of Elections . . . . .	William Billy Freeman

#### SCHOOL BOARD

Sydney E. Mathews  
 Enoch H. Walker  
 Wilhelmina G. Harvey  
 Robert A. Dion  
 Ruth Alice Campbell

#### COMMISSIONERS

John W. Parker  
 William A. Freeman, Jr.  
 Harry S. Pritchard  
 William Carter  
 Harry Harris

### NASSAU

*County Seat — Fernandina Beach*

#### SHERIFF

H. S. McKENDREE (D)  
 Born — Woodbine, Georgia,  
 July 5, 1914  
 Education — public schools of  
 Camden County, Georgia  
 and Nassau County  
 Wife's name — Bernice  
 Children — one  
 Church affiliation — Baptist  
 Law enforcement background—  
 elected Sheriff in 1968  
 Honors — served as a Nassau  
 County Commissioner  
 for 16 years.



#### OTHER NASSAU COUNTY OFFICIALS

County Judge . . . . .	J. E. Weatherford
Juvenile Court Judge . . . . .	J. E. Weatherford
Clerk of Circuit Court . . . . .	D. O. Oxley
Tax Assessor . . . . .	Eddie McKendree
Tax Collector . . . . .	Ira W. Hall
School Superintendent . . . . .	Melton G. Revell
Supervisor of Elections . . . . .	Dorothy Jeffreys Balogh

#### SCHOOL BOARD

Lee Draper, Jr.  
 W. D. Rodeffer  
 Walter J. Murray  
 Hubert N. Vanzant  
 Norman M. Ogilvie

#### COMMISSIONERS

Harry Poole  
 J. W. Jones  
 James S. Stevens  
 David H. Buchanan, Jr.  
 John F. Armstrong, Sr.

### OKALOOSA

*County Seat — Crestview*

#### SHERIFF

RAY WILSON (D)  
 Education — graduate of  
 Crestview High school  
 Wife's name — Virginia  
 Children — four  
 Church affiliation — Baptist  
 Law enforcement background—  
 elected Sheriff in 1956;  
 currently serving his fourth  
 term  
 Military service — Seventh  
 Infantry Division, Korea  
 Honors — served on Florida Sher-  
 iffs Boys Ranch Board of  
 Trustees and Florida Sheriffs Association Board of  
 Directors.



#### OTHER OKALOOSA COUNTY OFFICIALS

County Judge . . . . .	John W. Bowen III
County Prosecutor . . . . .	C. LeDon Anchors
Juvenile Court Judge . . . . .	John W. Bowen III
Small Claims Court Judge . . . . .	Voncile W. Fratangelo
Clerk of Circuit Court . . . . .	Cecil L. Anchors
Tax Assessor . . . . .	Rhett E. Cadenhead
Tax Collector . . . . .	Joseph G. Stokes
School Superintendent . . . . .	Max Bruner, Jr.
Supervisor of Elections . . . . .	Elsie B. Garrett

#### SCHOOL BOARD

Charles P. Ferdon  
 Mrs. Raymond H. Mitchell  
 James H. Etheredge  
 Jack Foster  
 Andrew F. Giesen

#### COMMISSIONERS

Dan T. Merrill  
 Leon R. Greene  
 Olen Williams  
 Robert Echols  
 Dee W. Parkton

### OKEECHOBEE

*County Seat — Okeechobee*

#### SHERIFF

JOHN W. COLLIER (D)  
 Born — DeLand, Fla., May 7,  
 1924  
 Education — public schools of  
 DeLand  
 Wife's name — Mary  
 Children — three  
 Church affiliation — Baptist  
 Law enforcement background—  
 Florida Highway Patrol  
 Trooper; Deputy Sheriff in  
 Glades and Volusia counties;  
 Chief Deputy in Okeechobee  
 County five years; elected  
 Sheriff in 1964; reelected in 1968  
 Military service — U. S. Navy, WW II.





## OTHER OKEECHOBEE COUNTY OFFICIALS

County Judge .....	G. E. Bryant, Jr.
County Prosecutor .....	Lester Jennings
Juvenile Court Judge .....	G. E. Bryant, Jr.
Small Claims Court Judge .....	Edward Curran
Clerk of Circuit Court .....	Haynes E. Williams
Tax Assessor .....	W. C. Sherman
Tax Collector .....	Athleon Alderman
School Superintendent .....	Ralph Diggs
Supervisor of Elections .....	Rowena Parkerson

## SCHOOL BOARD

Jay A. Hardy  
Billie Jean Riedel  
Frank H. Platt  
Charles W. Harvey  
Joseph V. Jones

## COMMISSIONERS

Charlie O. Lawrence  
Clyde R. Durrance  
Oscar Thomas  
Hiram H. Raulerson, Sr.  
Jack H. Williamson

Small Claims Court Judge .....	Sylvan McElroy
Clerk of Circuit Court .....	Ken Kienth
Tax Assessor .....	Ford S. Hausman
Tax Collector .....	Earl K. Wood
School Superintendent .....	James M. Higginbotham
Supervisor of Elections .....	Dixie Barber

## SCHOOL BOARD

Lee Collison  
Roy Earl Berryman, Jr.  
Raymond H. Bassett  
Lee Kadel Davies  
Stewart Shaffer  
Harley Tompkins  
William D. LaRue

## COMMISSIONERS

J. C. Martin  
Joseph W. Magee, Sr.  
Paul E. Pickett  
Ben Benham  
Ralph Poe

## OSCEOLA

*County Seat — Kissimmee*

## ORANGE

*County Seat — Orlando*

### SHERIFF

MELVIN G. COLMAN (D)

Born — St. Petersburg, Fla.,  
December 25, 1937

Education — public schools of  
St. Petersburg; St. Petersburg  
Junior College; Florida  
Technological University;  
FBI National Academy

Wife's name — Robin

Children — four

Church affiliation — Methodist

Law enforcement background—  
St. Petersburg Police Depart-  
ment, 1959-1969, serving as

commanding officer of Intelligence Bureau and shift  
commander in Uniform Division; named Chief of Police,  
Winter Park, December, 1969; has a total of 1,316 hours  
of in-service law enforcement training; has extensive ex-  
perience as an instructor in law enforcement subjects;  
appointed Sheriff of Orange County January 1, 1972, fol-  
lowing retirement of Sheriff Dave Starr

Military service — 1955-1963, U. S. Naval Reserve (two years  
active duty, U. S. Naval Submarine service)

Honors — Honor Man of Police Academy, 1959; Award for  
Leadership by fellow officers, St. Petersburg Police Depart-  
ment, 1968; Law Enforcement Officer of the Year, 1970,  
by Winter Park Jaycees; graduated third academically in  
class of 100, 83rd Session of FBI National Academy, 1969;  
Dean's List for academic achievement three times, Florida  
Technological University.



### OTHER ORANGE COUNTY OFFICIALS

Criminal Court of Record Judges. . . .	W. Rogers Turner Warren H. Edwards
Criminal Court of Record Clerk . . . .	Randall P. Kirkland
Criminal Court of Record Solicitor ..	Rom W. Powell
County Judge .....	Richard B. Keating
Juvenile Court Judges .....	J. Chester Kerr, Jr. Joseph W. DuRocher

### SHERIFF

ERNEST P. (KAYO) MURPHY  
(D)

Born — Brookeland, Texas,  
December 24, 1916

Education — public schools of  
Kissimmee, Fla.; St. Leo  
College Preparatory School,  
St. Leo, Fla.

Wife's name — Virginia

Children — four

Church affiliation — Episcopal

Law enforcement background—

Chief Deputy of Osceola  
County from 1953-1967;

1958 graduate of FBI National Academy; various courses  
on law enforcement conducted by FBI and Florida Law  
Enforcement Academy; elected Sheriff in 1968

Military service — paratrooper, WW II; discharged 1st Lt.;  
holds rank of Lt. Col. in U. S. Army Reserve; decorations  
include Silver Star, Purple Heart, American Defense Medal,  
Victory Medal, French and Dutch Fourragere, Presidential  
Unit Citation Medal with two bronze clusters, Parachute  
Wings with three bronze stars, eight Campaign Stars

Honors — member of Region IV Task Force, Governor's  
Council on Criminal Justice.



### OTHER OSCEOLA COUNTY OFFICIALS

County Judge .....	Russell S. Thacker
County Prosecutor .....	Phillip R. Kelley
Juvenile Court Judge .....	Russell S. Thacker
Small Claims Court Judge .....	Delbert D. Heller
Clerk of Circuit Court .....	Harris G. Daniel
Tax Assessor .....	Wade H. Lanier, Jr.
Tax Collector .....	Murray A. Bronson
School Superintendent .....	W. B. "Bill" Stephens
Supervisor of Elections .....	Mrs. Norma Smith

## SCHOOL BOARD

Donald S. Brown  
Craig T. Bell  
Sam L. Lupfer III  
William C. Journigan  
Tom S. Heyward, Jr.

## COMMISSIONERS

Oren Brown  
Emmett E. Lockhart  
Bill Beck  
Carl Holloway  
Clement Tesauro



## PALM BEACH

County Seat — West Palm Beach

### SHERIFF

**WILLIAM R. HEIDTMAN (R)**

Born — Lansing, Michigan,  
May 27, 1916

Education — public schools of  
Endicott, New York; IBM  
school three years; Adjutant  
General O. C. S. and Military  
Intelligence School

Wife's name — Eleanor

Children — one

Church affiliation — Episcopal

Law enforcement background—  
was appointed Sheriff in  
1967; elected Sheriff in 1968

Military service — Veteran of WW II, discharged with rank of  
Major AGD; now holds the rank of Lt. Colonel, honorary  
retired

Honors — Board of Directors, Palm Beach Philharmonic  
Orchestra; Board of Directors, Palm Beach Military Aca-  
demy; named 1968 National Lawman of the Year by the  
National Sheriffs' Association; Director of Boys Clubs of  
Palm Beach County; National Council on Crime and De-  
linquency; Educational Advisory Committee for Law  
Enforcement Programs, Palm Beach Junior College; Mem-  
ber — Board of Directors, Palm Beach County Chapter,  
Epilepsy Foundation of America; Campaign Chairman,  
Muscular Dystrophy Association of America, Palm Beach  
County Chapter; Salvation Army Advisory Development  
Committee.



### OTHER PALM BEACH COUNTY OFFICIALS

Criminal Court of Record Judges. . . . .	Russell H. McIntosh Vaughn J. Rudnick
Criminal Court of Record Solicitor ..	Marvin U. Mounts, Jr.
County Judges. . . . .	Paul T. Douglas Joseph W. Humphrey
Juvenile Court Judges . . . . .	Emery J. Newell Lewis Kapner
Small Claims-Magistrate Court Judges . . . . .	J. L. Tyson, Jr. F. A. Currie Donald P. Kohl Howard Harrison, Jr. W. C. Williams III
Clerk of Circuit Court . . . . .	John B. Dunkle
Tax Assessor . . . . .	David L. Reid
Tax Collector . . . . .	C. E. McGehee
School Superintendent . . . . .	Lloyd F. Early
Supervisor of Elections . . . . .	Horace E. Beasley

### SCHOOL BOARD

Thelma S. Wymer  
Arthur H. Bougae  
Daniel W. Hendrix  
C. Errol Hicks  
William M. Corven  
George R. Blanck  
Ann B. McKay

### COMMISSIONERS

Lake Lytal, Sr.  
Robert F. Culpepper  
Robert C. Johnson  
George V. Warren  
E. W. (Bud) Weaver

## PASCO

County Seat — Dade City

### SHERIFF

**BASIL GAINES (D)**

Born — Elfers, Fla., December  
16, 1912

Education — public schools of  
Pinellas and Hillsborough  
counties

Wife's name — Mary

Children — one

Church affiliation — Baptist

Law enforcement background—  
Chief Deputy Sheriff, Pasco  
County Sheriff's Department;  
appointed Sheriff in 1963  
and served until 1965; served

as Deputy Sheriff in Hernando County; elected Sheriff in  
1968; various law enforcement courses from the Florida  
Law Enforcement Academy and FBI Training sessions.

Military service — U. S. Navy, WW II; received Asiatic and  
Pacific Ribbon and European Theatre of Operations Ribbon.



### OTHER PASCO COUNTY OFFICIALS

County Judge . . . . .	William H. (Bill) Seaver
County Prosecutor . . . . .	E. David Tyner
Juvenile Court Judge. . . . .	William H. (Bill) Seaver
Small Claims Court Judge . . . . .	Michael Bilirakis
Clerk of Circuit Court . . . . .	Stanley C. Burnside
Tax Assessor . . . . .	Ted Williams
Tax Collector . . . . .	Cecil Lee Smith
School Superintendent . . . . .	Chester W. Taylor, Jr.
Supervisor of Elections . . . . .	Mary E. Morgan

### SCHOOL BOARD

P. H. Murphy, Jr.  
Robert L. Hartzell  
Leon E. Milton  
Harley C. Gilmore  
Jay B. Starkey

### COMMISSIONERS

Robert K. Butler  
Robert K. Rees  
Arthur H. Stevens  
Louie E. Holt  
Walter Miller Voorhees

## PINELLAS

County Seat — Clearwater

### SHERIFF

**DON GENUNG (D)**

Born — Norwich, New York,  
April 2, 1917

Education — public schools of  
Teaneck, New Jersey and  
St. Petersburg

Wife's name — Florence

Children — one

Church affiliation — Methodist

Law enforcement background—  
Sgt., Det. Capt., Asst. Chief,  
Clearwater Police Dept.; Chief  
Criminal Deputy, Pinellas  
County; appointed Sheriff in  
February, 1958; elected in 1958; reelected in 1960, 1964  
and 1968; graduate of FBI National Academy in 1966



THE SHERIFF'S STAR



Military service — U. S. Air Force, WW II; seven battle stars; holds a Colonel's commission in Air Force Reserve  
 Honors — President Florida Sheriffs Association, 1969; Vice President, 1968; member Board of Directors prior to 1968; Valley Forge Freedoms Foundation, George Washington Honor Medal, 1969; J. Edgar Hoover Award from National VFW as nation's Outstanding Law Enforcement Officer, 1967; appointed to National Crime Information Center Advisory Policy Board, 1969; member Florida Sheriffs Boys Ranch Board of Trustees (former Chairman); presently Chairman, Board of Trustees, Florida Sheriffs Girls Villa; member of Supervisory Board, Governor's Council on Criminal Justice (GCCJ); Police Task Force, GCCJ; Region V Task Force, GCCJ.

## OTHER PINELLAS COUNTY OFFICIALS

Civil & Criminal Court of Record Judges .....	Robert A. Freeze
	Robert F. Michael, Jr.
County Judges .....	David Seth Walker
	Richard A. Miller
Juvenile Court Judges .....	William L. Walker
	Jack A. Page
Clerk of Circuit Court .....	Harold Mullendore
Tax Assessor .....	Mac S. Haines
Tax Collector .....	O. Sanford Jasper
School Superintendent .....	Nicholas G. Mangin
Supervisor of Elections .....	Wilda J. Cook

## SCHOOL BOARD

Jane S. Manson  
 Calvin A. Hunsinger  
 Charles J. Crist  
 Arthur Libby Albers  
 Ron Fisher  
 Wm. H. Williams  
 Mrs. Katherine F. Prowse

## COMMISSIONERS

A. Oliver McEachern  
 W. E. Taylor  
 Charles E. Rainey  
 George R. Brumfield  
 William D. Dockerty

## POLK

*County Seat — Bartow*

### SHERIFF

MONROE BRANNEN (D)

Born — Lake Butler, Fla.,  
 November 27, 1914

Education — public schools of  
 Lake Butler

Wife's name — Leitha

Children — two

Church affiliation — Baptist

Law enforcement background—

Lakeland Police Dept. 13  
 years; 5th District Constable  
 eight years; elected Sheriff in  
 1960 and is currently serving  
 his third term; attended FBI  
 School; Florida Peace Officers Training School and  
 Florida Sheriffs Bureau School

Military service — U. S. Army, WW II; Purple Heart

Honors — Chairman of the Florida Sheriffs Association's  
 Board of Directors; member of the Florida Sheriffs Boys  
 Ranch Board of Trustees; Chairman, Building Committee  
 for Florida Sheriffs Girls Villa, member of Florida Police  
 Standards Council; member of Region VI Task Force,  
 Governor's Council on Criminal Justice.



## OTHER POLK COUNTY OFFICIALS

Criminal Court of Record Judges. ....	Roy H. Amidon
	Thomas M. Langston
Criminal Court of Record Clerk .....	Earnest D. Dixon
Criminal Court of Record Solicitor ..	Gordon MacCalla
County Judge .....	Richard A. Bronson
Juvenile Court Judge .....	G. Bowden Hunt
Small Claims Court Judge .....	Irving W. Wheeler
Magistrate's Court Judges .....	Oliver L. Green, Jr.
	William A. Norris, Jr.
	Paul Vaughn
Clerk of Circuit Court .....	James L. Roden
Tax Assessor .....	Hobson Strain
Tax Collector .....	W. W. "Bill" Read
School Superintendent .....	Blanche M. Work
Supervisor of Elections .....	
<b>SCHOOL BOARD</b>	<b>COMMISSIONERS</b>
W. H. Watson	Frank "Bubba" Smith
Walter O. Gibson, Jr.	Floyd Woods
Robert J. Estes	Jack Simmers
Robert A. Buccino	J. B. Thornhill, Jr.
James W. Gray, Jr.	Bob Baldwin

## PUTNAM

*County Seat — Palatka*

### SHERIFF

E. W. PELLICER (D)

Born — Bunnell, Fla., May 30,  
 1925

Education — public schools of  
 Flagler County

Wife's name — Pauline

Children — two

Church affiliation — Baptist

Law enforcement background—  
 Deputy Sheriff for six years;  
 elected Sheriff in 1954 (two-  
 year term); currently serving  
 his fourth full term

Honors — President of the Flo-  
 rida Sheriffs Association in 1971; member of the National  
 Sheriffs' Association Board of Directors; received the  
 Palatka Junior Chamber of Commerce "Good Government  
 Award", 1966; Chairman of the Putnam County Unit of  
 the Salvation Army; member of the Board of Directors of  
 the Florida Mental Health Association; member of Police  
 Task Force, Governor's Council on Criminal Justice  
 (GCCJ); member of Region III Task Force, GCCJ.



## OTHER PUTNAM COUNTY OFFICIALS

County Judge .....	Wm. E. Warren
County Prosecutor .....	Earl G. Nicholson
Juvenile Court Judge .....	Wm. E. Warren
Small Claims Court Judge .....	Samuel V. Holch
Clerk of Circuit Court .....	A. W. Nichols, Jr.
Tax Assessor .....	Clinton R. Snyder
Tax Collector .....	G. D. Bogue
School Superintendent .....	John F. Gaines
Supervisor of Elections .....	Vivian Rivers

## SCHOOL BOARD

George C. Miller, Jr.  
 Eleanor H. Miller  
 Kenneth E. Wilkinson  
 James Alton Brown  
 Quincy H. Masters

## COMMISSIONERS

James Franklin Gautier  
 Evelyn D. Tavel  
 Jack R. Bush  
 C. W. Hancock  
 Leland R. Beckham



## ST. JOHNS

County Seat — St. Augustine

### SHERIFF

DUDLEY GARRETT, JR. (D)

Born — Gainesville, Fla.,

December 9, 1930

Education — public schools of Alachua County; Law Enforcement Program, Central Florida Jr. College, Ocala; Sante Fe Jr. College, Gainesville; Florida Jr. College, Jacksonville; St. Johns River Jr. College, Palatka; Department of Criminology and Corrections, Florida State University, Tallahassee

Wife's name — Betty

Children — two

Church affiliation — Methodist

Law enforcement background—University of Florida Police Dept., two years; Alachua County Sheriff's Office 13 years; Intelligence Officer, State Beverage Dept., one year; Investigator, State Attorney's Office, 7th Judicial Circuit, one year; U. S. Treasury Law Enforcement Officers Training School, Washington, D. C.; Basic Investigators School, State Division of Beverage; Florida Police Academy; Florida Law Enforcement Academy; appointed Sheriff in April of 1970

Military service — U. S. Marine Corps, 1948-1951; served as guard at Little White House, Key West, Fla.; during visits of President Harry S. Truman.



### OTHER ST. JOHNS COUNTY OFFICIALS

County Judge ..... Chas. C. Mathis, Jr.  
Juvenile Court Judge..... Chas. C. Mathis, Jr.  
Small Claims Court Judge ..... Robert A. Andreu  
Clerk of Circuit Court ..... Oliver Lawton  
Tax Assessor ..... Harold M. Wayne  
Tax Collector ..... R. D. Hill  
School Superintendent ..... W. Douglas Hartley  
Supervisor of Elections ..... Mrs. T. F. Ellzey

### SCHOOL BOARD

Allen D. Nease  
C. Charles Stanton, Jr.  
William S. Green  
Walter H. Slater  
Arthur D. Powers, Sr.

### COMMISSIONERS

Donald R. Hurd  
Richard L. Parks, Jr.  
H. L. Wiles  
Dan F. Mickler  
H. F. Green

## ST. LUCIE

County Seat — Fort Pierce

### SHERIFF

JOHN R. NORVELL, SR. (D)

Born — Henderson, North Carolina, August 15, 1900

Education — public schools of Vance County, North Carolina

Wife's name — Estelle

Children — six

Church affiliation — Baptist

Law enforcement background— Chief of Police, Ft. Pierce; elected Sheriff 1952; currently serving his fifth term  
Honors — served on Florida



Sheriffs Boys Ranch Board of Trustees and Florida Sheriffs Association Board of Directors.

### OTHER ST. LUCIE COUNTY OFFICIALS

County Judge ..... James E. Alderman  
County Prosecutor ..... B. A. Bittan, Jr.  
Juvenile Court Judge ..... James E. Alderman  
Small Claims Court Judge ..... William G. Tye  
Clerk of Circuit Court ..... Roger Poitras  
Tax Assessor ..... James W. Bass  
Tax Collector ..... Daniel N. Knowles, Jr.  
School Superintendent ..... J. Walter Hebb  
Supervisor of Elections ..... James P. Brooks

### SCHOOL BOARD

Mrs. Frank Wouters  
W. E. Raikes  
A. Gerald Weatherington  
T. H. Bruhn  
Sam Paylor

### COMMISSIONERS

W. R. McCain  
E. E. Green  
John B. Park  
George D. Price  
Edward G. Enns

## SANTA ROSA

County Seat — Milton

### SHERIFF

LEON HINOTE (D)

Born — Milton, Fla., March 17, 1921

Education — public schools of Milton; law enforcement seminars

Wife's name — Kathryn Marie

Children — three

Church affiliation — Baptist

Law enforcement background— elected Sheriff in 1968

Military service — WW II

Honors — served two terms on the Milton City Commission.



### OTHER SANTA ROSA COUNTY OFFICIALS

County Judge ..... M. M. Gibson  
County Prosecutor ..... George E. Lowrey  
Juvenile Court Judge..... M. M. Gibson  
Clerk of Circuit Court ..... Ray C. Helms  
Tax Assessor ..... F. M. (Bubba) Fisher  
Tax Collector ..... Archie Glover  
School Superintendent ..... Radford M. Locklin  
Supervisor of Elections ..... David E. McDonald

### SCHOOL BOARD

Doris Melvin Kingry  
James W. Ward  
Billy Wallace  
Joe I. Salter  
Francis Leo Johnson

### COMMISSIONERS

Jim H. Howell  
John S. Pittman  
Wayne Godwin  
Clifford Wilson  
W. L. Butler



## SARASOTA

County Seat — Sarasota

### SHERIFF

ROSS E. BOYER (D)

Born — Stone Harbor, New Jersey, January 30, 1914  
Education — public schools of Dade County; Denison University, Granville, Ohio  
Wife's name — Catherine  
Children — one  
Church affiliation — Methodist  
Law enforcement background — Florida Highway Patrol, five years; elected Sheriff in 1952, currently serving his fifth term



Honors — President of Sarasota Kiwanis Club, 1965; Past Exalted Ruler of Sarasota Elks; Past President of Florida Sheriffs Association; member, Association's Board of Directors; President, National Sheriffs' Association, 1969-70.

### OTHER SARASOTA COUNTY OFFICIALS

Court of Record Judge	Marvin E. Silverman
County Judge	Stephen L. Dakan
County Prosecutor	Robert H. Stahlschmidt
Juvenile Court Judge	Stephen L. Dakan
Small Claims Court Judge	William M. Hereford
Clerk of Circuit Court	Robert W. Zinn
Tax Assessor	John W. Mikos
Tax Collector	Miss Charlie Hagerman
School Superintendent	Dr. Gene M. Pillot
Supervisor of Elections	Mary J. Orr

### SCHOOL BOARD

Richard W. Ehlers  
Mary Margaret McAdoo  
Roland L. Britton  
William A. Muirhead  
Dr. Rudolph C. Garber

### COMMISSIONERS

Irving G. Snyder  
John M. Saba, Jr.  
Kenneth D. Brumbaugh  
Daniel R. Howe  
Larry Rhodes

## SEMINOLE

County Seat — Sanford

### SHERIFF

JOHN E. POLK (D)

Born — Tampa, Fla., December 3, 1931

Education — public schools of Tampa; University of Tampa  
Wife's name — Dorothy Jean  
Children — two  
Church affiliation — Baptist  
Law enforcement background — Florida Highway Patrol for 10 years; elected Sheriff in 1968

Military service — U. S. Army  
Honors — Past Master of Sanford

F. & A. M. Lodge; member of Region IV Task Force, Governor's Council on Criminal Justice.



## OTHER SEMINOLE COUNTY OFFICIALS

County Judge	Wallace H. Hall
County Prosecutor	Kenneth W. McIntosh
Juvenile Court Judge	Wallace H. Hall
Small Claims Court Judge	Kenneth R. Monroe
Clerk of Circuit Court	Arthur H. Beckwith, Jr.
Tax Assessor	D. Guy Allen
Tax Collector	G. Troy Ray, Jr.
School Superintendent	John Angel
Supervisor of Elections	Camilla D. Bruce

### SCHOOL BOARD

Allan F. Keeth  
Mrs. Jean Bryant  
A. P. Buie, Jr.  
Ray Slayton  
Stuart P. Culpepper

### COMMISSIONERS

Edward Yarborough  
Greg N. Drummond  
John Kimbrough  
Al Davis  
Sidney Vihlen, Jr.

## SUMTER

County Seat — Bushnell

### SHERIFF

FRED ROESEL (D)

Born — Bushnell, Fla., October 1, 1911

Education — public schools of Sumter County

Wife's name — Irene

Children — two

Church affiliation — Baptist

Law enforcement background —

Special Investigator for Sumter Electric Cooperative, Inc.; Chief Deputy Sheriff, Sumter County for 12 years; law enforcement schools and training courses; elected Sheriff 1968

Military service — U. S. Army, WW II; received Purple Heart, two Battle Stars.



### OTHER SUMTER COUNTY OFFICIALS

County Judge	James W. West
County Prosecutor	T. Richard Hagin
Juvenile Court Judge	James W. West
Small Claims Court Judge	C. John Coniglio
Clerk of Circuit Court	C. Burton Marsh
Tax Assessor	Joe Caruthers
Tax Collector	Curtis Beville
School Superintendent	Herbert Simmons
Supervisor of Elections	Lois Kinard

### SCHOOL BOARD

John W. Wallace  
Sherman G. Wilson  
C. Aubrey Caruthers  
Erwin Bryan, Jr.  
Joe D. Merritt

### COMMISSIONERS

J. H. "Bill" Nichols  
Frank Wade  
William C. Wing  
Howard Beville  
Melvin E. Carlton



## SUWANNEE

*County Seat — Live Oak*

### SHERIFF

J. M. "BUDDY" PHILLIPS (D)

Born — Live Oak, Fla., February 7, 1939

Education — Suwannee County public schools; South Georgia College; North Florida Junior College

Wife's name — Mary Jo

Children — two

Church affiliation — Baptist

Law enforcement background— five years with Suwannee County Sheriff's Dept.; FBI National Academy graduate; certified as a police instructor by Fla. Police Standards Council; elected Sheriff in 1968

Military service — three years with U. S. Army Military Police  
Honors — Past President of Live Oak Jaycees; served as President of Suwannee County Chapter, American Cancer Society; member of Florida Sheriffs Boys Ranch Board of Trustees; Board of Directors, Suwannee County, Chamber of Commerce and Kiwanis.



### OTHER SUWANNEE COUNTY OFFICIALS

County Judge .....	Reece Brown
Juvenile Court Judge .....	Reece Brown
Clerk of Circuit Court .....	Lavaughn A. Sessions
Tax Assessor .....	Wm. Hubbard Gray
Tax Collector .....	Sara B. Rawls
School Superintendent .....	Spessard Boatright
Supervisor of Elections .....	Marjorie Carmichael

### SCHOOL BOARD

Clyde Bass  
Eustace A. Collins  
Alvin M. Brown  
James N. Shields  
Henry Mangels

### COMMISSIONERS

Warren Howard  
Bill K. Thompson  
Kenneth M. McLeod  
Lamar Hancock  
Lee C. Willis

## TAYLOR

*County Seat — Perry*

### SHERIFF

MAURICE S. LINTON (D)

Born — Thomasville, Georgia, November 11, 1910

Education — public schools of Taylor County

Wife's name — Pearl

Children — four

Church affiliation — Baptist

Law enforcement background— elected Sheriff in 1952 and is currently serving his fifth term

Honors — served four years as member of the Taylor County Democratic Committee; has served on the Florida Sheriffs



Boys Ranch Board of Trustees; member, Florida Sheriffs Association Board of Directors; Past President, Perry Shrine Club; Past Master, Perry Lodge F. & A. M.

### OTHER TAYLOR COUNTY OFFICIALS

County Judge .....	Ben Lindsey
County Prosecutor .....	John Weed
Juvenile Court Judge .....	Ben Lindsey
Small Claims Court Judge .....	Judson B. Faircloth
Clerk of Circuit Court .....	Charles Ralph Carlton
Tax Assessor .....	A. J. Ezell
Tax Collector .....	L. A. Smith
School Superintendent .....	Alan E. Hart
Supervisor of Elections .....	Ernest Wayne Parker

### SCHOOL BOARD

Byron Freeman  
A. L. McLeod  
Helen N. Panebianco  
John R. Lundy  
Willie J. Wilder

### COMMISSIONERS

W. D. Wilson, Jr.  
Ray Drexel Agner  
W. N. Wood  
W. Bert Fife  
Bob Millinor

## UNION

*County Seat — Lake Butler*

### SHERIFF

JOHN H. WHITEHEAD (D)

Born — Lake Butler, Fla., October 25, 1924

Education — public schools of Union County

Wife's name — Vivian

Children — three

Church affiliation — Christian Church

Law enforcement background— Constable of Union County; elected Sheriff in 1952; currently serving his fifth term  
Military service — U. S. Navy, WW II

Honors — served on Florida Sheriffs Boys Ranch Board of Trustees; member, Florida Sheriffs Association Board of Directors.



### OTHER UNION COUNTY OFFICIALS

County Judge .....	A. L. Driggers
County Prosecutor .....	Hal Y. Maines
Juvenile Court Judge .....	A. L. Driggers
Clerk of Circuit Court .....	Robert A. Driggers
Tax Assessor .....	Wilford Croft
Tax Collector .....	Josephine Addison
School Superintendent .....	James H. Cason III
Supervisor of Elections .....	Lottie Lee Archer

### SCHOOL BOARD

Thomas G. Mobley  
Donald G. Dukes  
Ray Powell  
Marvin H. Pritchett  
Ray Crawford

### COMMISSIONERS

J. Felton Smith  
Shelton Arnold  
Gerald Griffis  
S. Morris Brown  
Royce Shaw



## VOLUSIA

County Seat — DeLand

### SHERIFF

EDWIN H. DUFF II (D)

Born — Bronx, New York City,  
New York, March 14, 1911

Education — public schools of  
Rockville, Maryland and  
Washington, D. C.; attended  
George Washington Univer-  
sity for pre-law; received  
LLB degree from Columbus  
University in 1940

Wife's name — "Ducky"

Children — three

Church affiliation — Catholic

Law enforcement background—

FBI Agent for 27 years; rated by the FBI as an  
"Outstanding Criminal Investigator"; Senior Resident  
Agent for the FBI in Daytona Beach from April, 1947  
till his retirement in December of 1967; also served as  
FBI Instructor specializing in Judo and defensive tactics  
for 20 years; elected Sheriff in 1968.



### OTHER VOLUSIA COUNTY OFFICIALS

Felony Court of Record Judge	Uriel Blount, Jr.
County Judge	J. Robert Durden
Juvenile Court Judge	Robert E. Lee, Jr.
Small Claims Court Judge	Philip H. Elliott, Jr.
Clerk of Circuit Court	Jess Mathas
Tax Assessor	Warren L. Greenwood
Tax Collector	Dorothy Mott Mills
School Superintendent	Raymond G. Dunne
Supervisor of Elections	Katherine S. Odham

### SCHOOL BOARD

Ed Smotherman  
J. Boyd DeLoach  
L. W. Summerlin III  
Alfred Green, Jr.  
James B. Clayton

### COUNCILMEN

Joseph Benedict III  
J. R. Spell  
Glenn L. Smith  
George D. Dunn II  
Alphonsus M. McCarthy  
Russell L. Saxon  
Deane Smith  
Robert L. Strickland  
Harris Saxon

## WAKULLA

County Seat — Crawfordville

### SHERIFF

WILLIAM R. TAFF (D)

Born — Arran, Florida, July 28,  
1900

Education — public schools of  
Wakulla County

Wife's name — Estelle

Children — one

Church affiliation — Baptist

Law enforcement background—  
elected Sheriff in 1956 and  
is currently serving his  
fourth term

Honors — member of the Florida  
Sheriffs Association Board  
of Directors.



## OTHER WAKULLA COUNTY OFFICIALS

County Judge	George L. Harper
Juvenile Court Judge	George L. Harper
Small Claims Court Judge	Gladys M. Adams
Clerk of Circuit Court	Moody Pearce
Tax Assessor	Emmett C. Ferrell, Jr.
Tax Collector	J. M. Gwin
School Superintendent	William Payne
Supervisor of Elections	Newman R. Harper

### SCHOOL BOARD

Kenneth G. Roberts  
Bobby C. Posey  
Warren McRae Crum  
Lowell Raker  
J. C. Kyle, Jr.

### COMMISSIONERS

J. D. Turner  
Hugh McCallister  
Sam Smith  
James Taylor  
D. L. Strickland

## WALTON

County Seat — DeFuniak Springs

### SHERIFF

L. S. "SAM" CAMPBELL (R)

Born — Newton, Alabama,  
July 14, 1907

Education — public schools of  
Midland City, Ala.

Wife's name — Liza

Children — four

Church affiliation — Methodist

Law enforcement background—  
appointed Sheriff in Decem-  
ber, 1970 following death  
of Sheriff Howard "Andy"  
Anderson

Honors — State Representative  
from Walton County for two terms; Lay Leader and  
treasurer of Methodist Church; Master Mason, Worshipful  
Master twice, District Deputy Grand Marshal once.



### OTHER WALTON COUNTY OFFICIALS

County Judge	Joe Dan Trotman
County Prosecutor	W. Paul Thompson
Juvenile Court Judge	Joe Dan Trotman
Small Claims Court Judge	Odell O. Thompson
Clerk of Circuit Court	Philip A. Anderson
Tax Assessor	Hubert R. Adkinson
Tax Collector	Jack Little
School Superintendent	John E. Baldwin
Supervisor of Elections	Odell O. Thompson

### SCHOOL BOARD

Glenn A. Parker  
D. C. Gandy  
J. H. Dugger  
Roy G. Anderson  
Myles Ray

### COMMISSIONERS

Hughie V. Infinger  
Jack Donald Adair  
Coy Burgess  
Conley Martin  
Sam Pridgen



# WASHINGTON

County Seat — Chipley

## SHERIFF

**BRYANT THURMAN (D)**

Born — Geneva County,  
Alabama, June 8, 1915

Education — public schools of  
Washington County; com-  
pleted a two-year post-  
graduate course in accounting

Wife's name — Hazel

Children — three

Church affiliation — Baptist

Law enforcement background—  
elected Sheriff in 1964;  
currently serving his second  
term

Honors — Past President of the Chipley Shrine Club and the



Washington County Sportsman's Club; served as treasurer  
of the Florida Sheriffs Association in 1967.

## OTHER WASHINGTON COUNTY OFFICIALS

County Judge .....	A. K. Shuler
Juvenile Court Judge. ....	A. K. Shuler
Clerk of Circuit Court .....	J. L. Miner
Tax Assessor .....	Roland B. Walsingham
Tax Collector .....	H. T. Waller
School Superintendent .....	Al Lowe
Supervisor of Elections .....	Q. L. VanLandingham

## SCHOOL BOARD

James A. Boswell  
Farrell L. Nelson  
Buford Land  
Leon L. Owens  
C. J. Porter

## COMMISSIONERS

Dannie Kolmetz  
Bernard McWilliams  
Tillman Pippin  
Keener Gilbert  
T. D. Smith

DAYTONA BEACH — Special recognition was extended to eight past presidents of the Florida Sheriffs Association during the Annual Mid-Winter Conference here January 18. All of the honorees received engraved plaques. Seven are still active as Sheriffs. One, Orange County Sheriff Dave Starr, retired December 31, 1971, but he was included in the group because his retirement predated the conference by only a few weeks. Below each name is the year in which he served. Sheriff Willis McCall's term covered more than one year because of a change in the election and installation procedure.

## PAST PRESIDENTS HONORED

**WILLIS McCALL**  
1953-54

**FLANDERS THOMPSON**  
1960

**SIM LOWMAN**  
1965

**DON GENUNG**  
1969

**ROSS BOYER**  
1959

**DAVE STARR**  
1962

**P. D. REDDISH**  
1968

**WALT PELLICER**  
1971

## Population of Florida Counties

(All figures rounded to nearest 100)

COUNTIES	1960 CENSUS	1970 CENSUS	GLADES	3,000	3,700	OKALOOSA	61,200	88,200
			GULF	9,900	10,100	OKEECHOBEE	6,400	11,200
			HAMILTON	7,700	7,800	ORANGE	263,500	344,300
ALACHUA	74,100	104,800	HARDEE	12,400	14,900	OSCEOLA	19,000	25,300
BAKER	7,400	9,200	HENDRY	8,100	11,900	PALM BEACH	228,100	348,800
BAY	67,100	75,300	HERNANDO	11,200	17,000	PASCO	36,800	76,000
BRADFORD	12,400	14,600	HIGHLANDS	21,300	29,500	PINELLAS	374,700	522,300
BREVARD	111,400	230,000	HILLSBOROUGH	397,900	490,300	POLK	195,100	227,200
BROWARD	333,900	620,100	HOLMES	10,800	10,700	PUTNAM	32,200	36,300
CALHOUN	7,400	7,600	INDIAN RIVER	25,300	36,000	ST. JOHNS	30,000	30,700
CHARLOTTE	12,600	27,600	JACKSON	36,200	34,400	ST. LUCIE	39,300	50,800
CITRUS	9,300	19,200	JEFFERSON	9,500	8,800	SANTA ROSA	29,500	37,700
CLAY	19,500	32,100	LaFAYETTE	2,900	2,900	SARASOTA	76,900	120,400
COLLIER	15,800	38,000	LAKE	57,400	69,300	SEMINOLE	54,900	83,700
COLUMBIA	20,100	25,200	LEE	54,500	105,200	SUMTER	11,900	14,800
DADE	935,100	1,267,800	LEON	74,200	103,100	SUWANNEE	15,000	15,600
DeSOTO	11,700	13,100	LEVY	10,400	12,800	TAYLOR	13,200	13,600
DIXIE	4,500	5,500	LIBERTY	3,100	3,400	UNION	6,000	8,100
DUVAL	455,500	528,900	MADISON	14,200	13,500	VOLUSIA	125,300	169,500
ESCAMBIA	173,800	205,300	MANATEE	69,200	97,100	WAKULLA	5,300	6,300
FLAGLER	4,600	4,500	MARION	51,600	69,000	WALTON	15,600	16,100
FRANKLIN	6,600	7,100	MARTIN	16,900	28,000	WASHINGTON	11,200	11,500
GADSDEN	42,000	39,200	MONROE	47,900	52,600			
GILCHRIST	2,900	3,600	NASSAU	17,200	20,600			
						FLORIDA Total	4,951,600	6,789,400



# DIRECTORY OF SHERIFFS' TELEPHONE NUMBERS

COUNTY	COUNTY SEAT	SHERIFF	AREA CODE	OFFICE	JAIL
ALACHUA	Gainesville, 32601	JOE CREVASSE, JR.	(904)	378-1641	378-1641
BAKER	McClenny, 32062	PAUL T. THRIFT	(904)	259-2231	259-3161
BAY	Panama City, 32401	TULLIS D. EASTERLING	(904)	785-4351	785-4351
BRADFORD	Starke, 32091	P. D. REDDISH	(904)	964-6280	964-6161
BREVARD	Titusville, 32780	LEIGH S. WILSON	(305)	267-2511	267-2511
BROWARD	Fort Lauderdale, 33301	EDWARD J. STACK	(305)	525-4321	525-4321
CALHOUN	Blountstown, 32424	W. C. REEDER	(904)	674-5449	674-5449
CHARLOTTE	Punta Gorda, 33950	JOHN P. BENT	(813)	639-2101	639-2101
CITRUS	Inverness, 32650	B. R. QUINN	(904)	726-1121	726-1121
CLAY	Green Cove Springs, 32043	JENNINGS MURRHEE	(904)	284-9709	284-3379
COLLIER	Naples, 33940	E. A. HENDRY	(813)	774-4434	774-4478
COLUMBIA	Lake City, 32055	HARRY J. SPRADLEY	(904)	752-3222	752-4307
DADE	Miami, 33125	E. WILSON PURDY	(305)	377-7831	377-7681
DeSOTO	Arcadia, 33821	FRANK E. CLINE	(813)	928-5331	928-1331
DIXIE	Cross City, 32628	AL PARKER	(904)	498-3383	498-9645
DUVAL	Jacksonville, 32202	DALE CARSON	(904)	356-1931	356-1931
ESCAMBIA	Pensacola, 32501	ROYAL UNTREINER	(904)	433-8371	433-8371
FLAGLER	Bunnell, 32010	P. A. EDMONSON	(904)	437-3343	437-3381
FRANKLIN	Apalachicola, 32320	JACK TAYLOR, JR.	(904)	653-5271	653-5271
GADSDEN	Quincy, 32351	WILLIAM A. WOODHAM	(904)	627-9234	627-6310
GILCHRIST	Trenton, 32693	CHARLIE PARRISH	(904)	463-2245	463-2119
GLADES	Moore Haven, 33471	ROY D. LUNDY	(813)	946-2982	946-3711
GULF	Port St. Joe, 32456	BYRD E. PARKER	(904)	227-2311	227-2311
HAMILTON	Jasper, 32052	CHARLIE RHODEN	(904)	792-1001	792-1410
HARDEE	Wauchula, 33873	N. H. MURDOCK	(813)	773-4144	773-4144
HENDRY	LaBelle, 33935	EARL S. DYESS	(813)	675-3801	675-9641
HERNANDO	Brooksville, 33512	SIM L. LOWMAN	(904)	796-3541	796-3541
HIGHLANDS	Sebring, 33870	O. L. RAULERSON	(813)	385-8141	385-8445
HILLSBOROUGH	Tampa, 33602	MALCOLM BEARD	(813)	228-7311	228-7311
HOLMES	Bonifay, 32425	HARVIE BELSER	(904)	547-3681	547-3681
INDIAN RIVER	Vero Beach, 32960	SAM T. JOYCE	(305)	562-5495	562-4151
JACKSON	Marianna, 32446	BARKLEY GAUSE	(904)	482-2132	482-3313
JEFFERSON	Monticello, 32344	JAMES H. SCOTT	(904)	997-1414	997-1414
LAFAYETTE	Mayo, 32066	STANLEY H. CANNON	(904)	794-2651	794-3301
LAKE	Tavares, 32778	WILLIS V. McCALL	(904)	343-2101	343-2101
LEE	Fort Myers, 33901	F. G. THOMPSON	(813)	334-4551	334-1191
LEON	Tallahassee, 32301	RAYMOND HAMLIN	(904)	222-4740	576-3121
LEVY	Bronson, 32621	PAT HARTLEY	(904)	486-2321	486-2321
LIBERTY	Bristol, 32321	L. C. RANKIN	(904)	643-3532	643-3532
MADISON	Madison, 32340	SIMEON MOORE	(904)	973-2313	973-6331
MANATEE	Bradenton, 33505	RICHARD WEITZENFELD	(813)	746-7121	746-7121
MARION	Ocala, 32670	DOUG WILLIS	(904)	622-4630	622-8181
MARTIN	Stuart, 33494	ROY C. BAKER	(305)	283-1300	283-1300
MONROE	Key West, 33040	R. L. BROWN	(305)	296-2424	296-2424
NASSAU	Fernandina Beach, 32034	H. S. McKENDREE	(904)	261-3675	261-3231
OKALOOSA	Crestview, 32536	RAY WILSON	(904)	682-2788	682-2789
OKEECHOBEE	Okeechobee, 33472	JOHN W. COLLIER	(813)	763-3117	763-3117
ORANGE	Orlando, 32801	MELVIN G. COLMAN	(305)	241-1531	241-1531
OSCEOLA	Kissimmee, 32741	ERNEST P. MURPHY	(305)	847-5121	847-5121
PALM BEACH	West Palm Beach, 33402	WILLIAM HEIDTMAN	(305)	833-7481	833-7481
PASCO	Dade City, 33525	BASIL GAINES	(904)	567-5131	567-5131
PINELLAS	Clearwater, 33516	DON GENUNG	(813)	447-4511	447-4511
		(Operational Office)		531-5811	
POLK	Bartow, 33830	MONROE BRANNEN	(813)	533-1181	533-1181
PUTNAM	Palatka, 32077	E. W. PELLICER	(904)	328-3401	328-3401
ST. JOHNS	St. Augustine, 32084	DUDLEY GARRETT	(904)	829-6491	829-6494
ST. LUCIE	Fort Pierce, 33450	J. R. NORVELL	(305)	461-7300	461-7301
SANTA ROSA	Milton, 32570	LEON HINOTE	(904)	623-3691	623-5551
SARASOTA	Sarasota, 33578	ROSS E. BOYER	(813)	958-3193	958-3193
SEMINOLE	Sanford, 32771	JOHN E. POLK	(305)	322-5115	322-5115
SUMTER	Bushnell, 33513	FRED ROESSEL	(904)	793-2621	793-2671
SUWANNEE	Live Oak, 32060	J. M. PHILLIPS, JR.	(904)	362-2222	362-2222
TAYLOR	Perry, 32347	M. S. LINTON	(904)	584-4225	584-2429
UNION	Lake Butler, 32054	JOHN WHITEHEAD	(904)	496-2501	496-2501
VOLUSIA	DeLand, 32720	EDWIN H. DUFF II	(904)	734-3441	734-3441
		(Daytona Beach)		252-0485	
WAKULLA	Crawfordville, 32327	W. R. TAFF	(904)	926-3401	926-5741
WALTON	DeFuniak Springs, 32433	L. S. CAMPBELL	(904)	896-2721	896-7431
WASHINGTON	Chipley, 32428	BRYANT THURMAN	(904)	638-0610	638-0611

FLORIDA DEPARTMENT  
OF LAW ENFORCEMENT

P. O. Box 1489  
Tallahassee, 32302

WILLIAM REED  
Commissioner (904) 222-3789

FLORIDA SHERIFFS  
ASSOCIATION

P. O. Box 1487  
Tallahassee, 32302

CARL STAUFFER  
Executive Director (904) 224-9975

ASSOCIATION ATTORNEY

P. O. Box 669  
Tallahassee, 32302

JOHN A. MADIGAN, JR. (904) 222-3730

FLORIDA SHERIFFS  
Boys Ranch & Girls Villa

P. O. Box 520  
Live Oak, 32060

HARRY K. WEAVER  
Executive Director (904) 842-5501



COVER DESIGN BY FRANK J. J.

