

THE SHERIFF'S **STAR**

PUBLISHED BY THE FLORIDA SHERIFFS ASSOCIATION — FIRST LINE OF DEFENSE IN LOCAL SELF-GOVERNMENT

MARCH—APRIL 1975

YEARBOOK EDITION

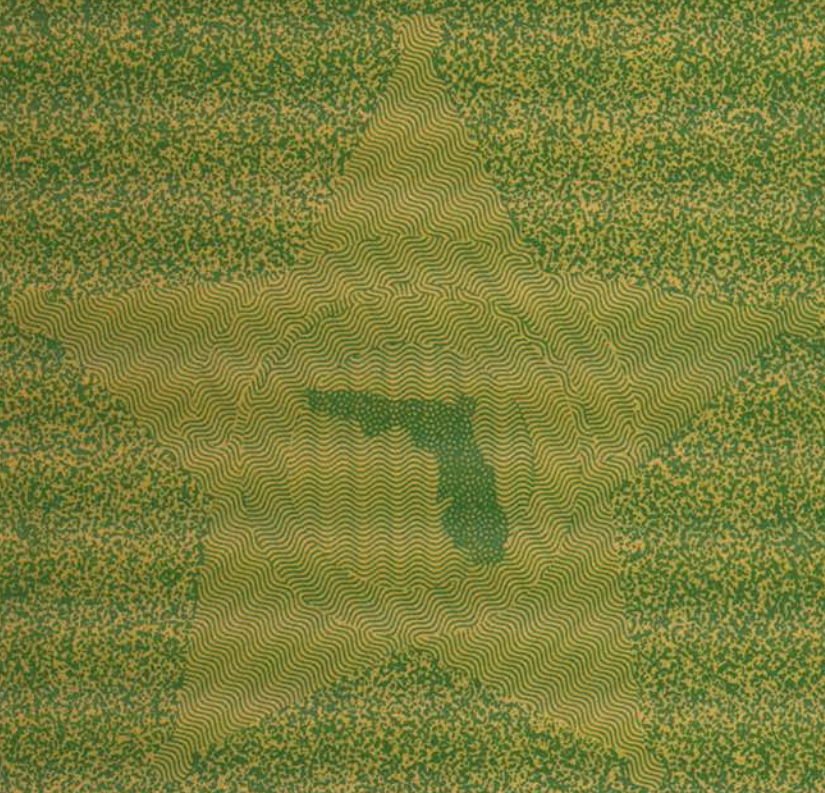

THE SHERIFF'S STAR



YEARBOOK EDITION

VOLUME 19, NO. 1 MARCH-APRIL, 1975

Editor, Carl Stauffer

Executive Director, Florida Sheriffs Association

Associate Editor, Al Hammock

Art Director, Frank J. Jones

THE SHERIFF'S STAR is published monthly during January, February, May, June, September and October, and bi-monthly during March and April, July and August, November and December, by the Florida Sheriffs Association, a non-profit corporation, P. O. Box 1487, Tallahassee, Florida 32302 (street address, 1020 E. Lafayette St.). The subscription rate is \$6 per year. Second class postage paid at Tallahassee, Florida and additional mailing offices.

Contents

Sheriffs Association Officers and Directors	2
Directory of County Officials	40
Florida's Government	
Directory of State Agencies	16
Executive Branch	10
Judicial Branch	30
Legislative Branch	19
State Government Chart	8
Florida's Men In Washington	35
Public Service Commission	15
Sheriffs' Telephone Numbers and Addresses	Inside Back Cover

President's Message

Don't be misled by our angry outbursts

In recent months, Sheriffs have been openly critical of numerous agencies and individuals in the criminal justice system. This criticism has been reported extensively by the news media, and it is also evident in this issue of THE SHERIFF'S STAR.

We have been getting a lot of things off our chests. We have given vent to our frustrations, and, in some cases, our hostilities. We have benefited in the same way that the father administering a spanking sometimes benefits more than the child receiving the spanking.

But, it is important for the public to know that our critical outbursts have been accompanied by diligent efforts to work cooperatively with all elements of the criminal justice system in seeking answers to problems.

Actually, we have worked harder at being constructive than we have at being critical, but the constructive efforts have not been so widely publicized.

Our criticism of unrealistic and unnecessary jail rules and regulations proposed by the State Division of Corrections made headlines. But, our efforts to work out an acceptable compromise with officials of the Division of Corrections didn't make headlines — even though these efforts covered many weeks and produced many constructive results.

It should be pointed out also that when the Division of Corrections first started handing down jail rules and regulations many years ago, the officials in charge consulted with Sheriffs before taking final action.

We have always had a cooperative relationship with them, and we still have. We got angry when they closed the prisons. We banged our fists when the new jail rules were proposed, but we didn't break off our lines of communication, and we don't intend to.

We have been throwing brickbats at the Division of Youth Services and the Parole and Probation Commission, but we are also offering constructive suggestions for governmental reorganization which we hope will bring about a change of philosophy and effective improvement in methods of operation.

We have been saying that the criminal justice system is not working, which is pretty obvious, but we have also been involved in a wide variety of activities which we hope will bring about constructive improvement.

Supreme Court Chief Justice James C. Adkins and Health and Rehabilitative Services Secretary O. J. Keller have been holding a series of conferences on criminal justice system improvements, and Sheriffs have been participating vocally as well as constructively.

We have been actively supporting budgetary requests of the Florida Department of Criminal Law Enforcement, designed



Sheriff John Whitehead, President

to improve local law enforcement services.

We have been using our influence to get adequate funding for desperately needed crime laboratory facilities.

We have received commendations for the assistance we are rendering to the Governor's "Help Stop Crime" program.

Our spokesmen have been appearing with regularity before legislative committees — especially those dealing with criminal justice matters.

We are broadening the training the Sheriffs Association offers to Sheriffs and deputies, and, at the same time, we are doing whatever we can to influence constructively the entire law enforcement training effort of all agencies state-wide.

With no fanfare, but with very satisfying results, we have been developing ways and means which will enable Sheriffs to prepare, present and defend their annual budgets more effectively.

We are involved in a 16-county project seeking ways to improve crime detection and crime reporting.

We are publishing professional manuals, helping unfortunate youngsters (I assume everyone knows about our Boys Ranch and Girls Villa), and, in many ways, doing everything we can to perform as progressive law enforcement professionals.

But the state of the world being what it is, we also get frustrated, apprehensive and angry. When we do, we shout and bang our fists and raise hell — and the press puts us in the spotlight.

Next time this happens, please view it as just one of our occasional outbursts, and please remember that, underneath all the furor, we are doing everything we can to improve the criminal justice system in constructive ways.



Jack Bent
Vice President



Raymond Hamlin



Frank Wanicka



Monroe Brannen



John A. Madigan



Carl Stauffer



John Whitehead
President

Florida Sheriffs Association Officers

For 1975 the officers of the Florida Sheriffs Association are: Union County Sheriff John Whitehead, President; Charlotte County Sheriff Jack Bent, Vice President; Leon County Sheriff Raymond Hamlin, Immediate Past President; Lee County Sheriff Frank Wanicka, Secretary-Treasurer; and Polk County Sheriff Monroe Brannen, Chairman of the Board of Directors. John A. Madigan, Jr. is employed as the Association's Attorney and Carl Stauffer as the Association's Executive Director.

Board of Directors



Jack Taylor



W. R. Taff



James Scott

District 1

Sheriffs serving as directors from this district are: Jack Taylor, Franklin County; W. R. Taff, Wakulla County; and James Scott, Jefferson County. Other counties in this district are: Bay, Calhoun, Escambia, Gadsden, Gulf, Holmes, Jackson, Leon, Liberty, Okaloosa, Santa Rosa, Walton and Washington.



Monroe Brannen



Ernest P. Murphy



Pat Hartley

District 3

Sheriffs serving as directors from this district are: Monroe Brannen, Polk County; Ernest P. Murphy, Osceola County; and Pat Hartley, Levy County. Other counties in this district are: Brevard, Citrus, Flagler, Hernando, Hillsborough, Indian River, Lake, Marion, Orange, Pasco, Pinellas, Seminole, Sumter and Volusia.



Maurice Linton



Walt Pellicer



Jennings Murrhee

District 2

Sheriffs serving as directors from this district are: Maurice Linton, Taylor County; Walt Pellicer, Putnam County; and Jennings Murrhee, Clay County. Other counties in this district are: Alachua, Baker, Bradford, Columbia, Dixie, Duval, Gilchrist, Hamilton, Lafayette, Madison, Nassau, St. Johns, Suwannee and Union.



Roy Lundy



R. L. Brown



O. L. Raulerson

District 4

Sheriffs serving as directors from this district are: Roy Lundy, Glades County; R. L. Brown, Monroe County; and O. L. Raulerson, Highlands County. Other counties in this district are: Broward, Collier, Charlotte, Dade, DeSoto, Hardee, Hendry, Lee, Manatee, Martin, Okeechobee, Palm Beach, St. Lucie, and Sarasota.

Why the criminal justice system is not working

"The first thing we have to do is admit that what we are doing is not working," said Hillsborough County Sheriff Malcolm Beard in comments presented to the Judiciary-Criminal Committee of the Florida Senate, January 10, 1975.

The purpose of the meeting was to determine the causes of Florida's increasing crime rate, and Sheriff Beard, as chairman of the Florida Sheriffs Association's Legislative Committee, was appearing as spokesman for his fellow sheriffs.

He covered many matters Sheriffs are concerned about, and placed strong emphasis on the fact that "the protection of society has been neglected and the taxpayers have been used as guinea pigs."

Here is the text of his remarks:

I am speaking on behalf of the Florida Sheriffs Association and as a Sheriff of one of the largest counties in this state. My comments are not meant to be derogatory or to point the finger at other agencies in the criminal justice system, but you should keep in mind that I represent those people who see crime first hand in the street. Consequently, it is understandable that we become upset when some dangerous criminal is released on society by the recommendation of some inexperienced classification person who is not being held accountable for his failures and mistakes. We become upset because too often these decisions are made just because the inmate has shown some social readjustment in prison or because he behaves in a contrite manner. It is more than likely the person responsible is not even aware of his mistake.

The purpose of our meeting today is to determine the cause of Florida's increasing crime rate. I believe the first thing we have to do is admit that what we are doing is not working. To our minds, the following are some of the most significant problem areas that we face.

PRIORITIES REVERSED

In its efforts to rehabilitate offenders, and thus return them to society where they can become contributing citizens, the state has managed to lose sight of its responsibility to the public. Millions of dollars have been squandered on programs which have priority over vitally needed prison buildings. As a result of the desire to make programs work, the protection of society has been neglected and the taxpayers have been used as guinea pigs. I believe that the priorities have been reversed because of the philosophies of the Department of Health and Rehabilitative Services. There is an immediate and absolute need to construct prisons necessary to house (warehouse, if you will) offenders who present a clear danger to society. Along the same lines, persons temporarily freed on work release and furloughs should be screened more carefully than they are now. There are entirely too many instances of vicious crimes being committed by such offenders. This is something the public cannot understand.



Sheriff Beard

We must ask ourselves--"Which comes first, society's right to protection or the individual rights of convicted criminals?" We need to realize that while rehabilitative programs have their place when they are effective, some people are worthy of, thoroughly deserve and fully understand nothing more than punishment.

PROBATION AND PAROLE

The concepts of deferred punishment and aftercare, otherwise known as probation and parole, are good, but their application has been haphazard. People on probation and parole require more intensive supervision if the use of these alternatives to incarceration is to be meaningful. We cannot long continue the process of "dumping" offenders back into society without adequate supervision and expect other than a skyrocketing crime rate.

SWIFT AND SURE JUSTICE

It is necessary for us to make the persons who violate the criminal laws of Florida realize that their chances of being caught by professional law enforcement officers are pretty good and that, if caught, they can be assured of the one constitutional right they are not demanding: a fair and speedy trial. They must realize that, if convicted, they can be certain of some type of meaningful punishment and, if they are professional criminals with numerous convictions, they will be taken out of society for a lengthy time without recourse. When we do this, then we will see our crime rate plummet.

Presently, only about 22% of all crimes result in arrest, and all crimes are not reported. If a criminal is caught, his chance for plea bargaining is practically assured. If he commits a series of crimes, he is usually charged with only one or maybe two. Legal delays and continuances could be strung out for as long as two years. Charges are often nolle prossed or dropped because witnesses become unavailable. A criminal's chances of acquittal are good and, if convicted and sentenced to a lengthy term of years (instead of parole or suspended sentence), he is eligible for parole consideration within 6 months. Once parole procedures are begun, they usually operate with a total disregard for the wishes of the trial judge and law enforcement officers, or even consultation with them. This creates apathy even among professional law enforcement officers. It also creates a lack of respect for the entire criminal justice system and confuses and frustrates the law abiding taxpayer.

(continued on next page)

(continued from page 3)

Why the criminal justice system is not working

A COMPROMISE WITH CRIME

Plea bargaining is one of the most reprehensible practices found in the criminal justice system. It is nothing more than a compromise with crime. In many cases, an offender has already enjoyed "de facto" plea bargaining because not every charge available is brought against him. It is up to the State Attorney's office to decide which charges should be brought. I believe that unless there are unusual circumstances, each person should be tried as charged. Neither heavily scheduled trial dockets nor overcrowded prisons are valid excuses for plea bargaining. The availability of space and the date of a trial should never enter into the decision of determining a person's guilt or innocence.

We feel very strongly that the arbitrary closing of the state prisons has contributed to the crime picture. It has sent a message to the criminals that we don't have any place to put them to punish them for their crimes. The courts and prosecutors have also certainly been adversely affected as a result of not having a place to send people who violate our criminal laws.

Youthful offenders are not held accountable for their actions nor are their parents. Nearly half of all serious crimes are committed by persons under eighteen years of age. Yet in Florida the Division of Youth Services appears to impress upon its counselors the feeling that they have failed if they recommend detention (incarceration) for a delinquent youth. As an example, I received a copy of a letter from a judge which brought to my attention the record of a juvenile in the city of Tampa who had been reported seven times for felonies, all of which had been handled "non-judicially" by the Division of Youth Services, indicating the Court never knew of this case or child.

Young people should not be permitted to commit crimes with impunity merely because of their age. We cannot understand how juveniles and their parents can be afforded their constitutional rights without total responsibility for their actions. While counseling may be of value, there is no conceivable way that the state can replace the family as an instructive force during a child's formative years merely through periodic meetings.

THE EFFECTS OF TOURISM

Much has been said recently concerning the effects of tourism upon the crime rate in Florida. Officials high in the Department of Health and Rehabilitative Services contend that the more than twenty million tourists a year who visit Florida have no appreciable effect on the incidence of crime.

In spite of Division of Corrections statistics indicating Florida does not have an undue proportion of inmates from out of state, it should be realized that the mere presence of such large numbers of transients present a law enforcement problem. Even if all tourists were law abiding, their mere presence here results in more crime. Many resident criminals came here from out of state because of the number of potential tourist victims. A nine-year-old boy whose throat was slashed in a Miami hotel would not be dead today if he had not accompanied his parents on a vacation to that city. The point is, Florida is an unique state and you cannot compare it with most other states.

SUMMATION

In order to turn around the increasing crime rate in Florida, we must reappraise our current philosophy of criminal justice.

We need punishment for those who deserve it, with less emphasis on idealistic and wasteful rehabilitative programs for every offender.

We need to reaffirm the right of society to protection under the law instead of continuing to guarantee the personal privileges of individual offenders at the expense of the public.

We need to provide adequate staffing for probation and parole programs if they are to amount to more than a virtual release on recognizance.

We need to insure swift and sure punishment for all offenders and to allow no recourse to plea bargained sentences.

We must not allow extraneous conditions such as prison space and court dockets to influence the dispensation of justice.

We need to hold youthful offenders accountable for their actions. Age alone is no excuse for breaking the law, nor is it a protective blanket from retribution.

And, finally, we must look at the causes of crime in the context of its surroundings. One of the first pages of the uniform crime reports cautions against comparing statistical information of separate areas based solely on a similarity in their population counts. Many factors influence the type and rate of crime incidence including: population density and size; age, sex and racial composition; economic status and mores; population stability, including commuters, seasonal and other transient types; climate; police force strength and methods of appointment; policies of the prosecuting officials; attitudes and policies of the courts and corrections; and, the overall cooperation of the community in aiding criminal justice agencies in the effective enforcement of the law.

The citizens are afraid. We must make some dramatic changes in order to turn this thing around and restore confidence of the people.

VIEWPOINT



Sheriff Hamlin

On truth in sentencing

TAMPA — Leon County Sheriff Raymond Hamlin told a criminal justice conference he was concerned about a lack of "truth in sentencing", and frustrated with a system that convicts too few and paroles too many.

He said judges, juries and attorneys do not get the full impact of serious and violent crimes. "The judge sits in a clean courtroom and everybody is clean and the prisoner's got religion; but law enforcement officers see the criminal and victim where the crime has taken place. We see the criminal nearest the crime, where he portrays himself as he really is."

Hamlin added that sentences handed down by judges usually bear little resemblance to the time actually served. He said if an individual is given a 10-year sentence, he rarely ever serves the full 10 years and is likely to be paroled in three and a half years.

On expensive prisons



Sheriff Cook

CHIPLEY — "I am afraid our standards for nice, expensive prison buildings are too high," Washington County Sheriff Theron Cook told his home town newspaper.

"We should settle for a more conservative type building, of rugged construction and pay less attention to its comfort and beauty.

"As a former serviceman, it gripes me no end that we set our standards so high for housing our criminals when there have been so many men and soldiers who have had to sleep in the mud and in pup tents while defending this great country in every war since its birth."

VIEWPOINT

On a crime victim's plight

JACKSONVILLE — Commenting on the injustice of justice toward crime victims, Bill Marden, Florida Times-Union staff writer, offered this typical incident:

"Let's look at a victim named John Smith, who works in a convenience store. One Friday night a gunman walks in, puts a bullet in Smith's stomach and walks out with \$43.

"The bullet severs Smith's spinal cord, leaving him a cripple. He's out of a job, insurance doesn't come close to paying his hospital bills, and most aid, whether government or private, is so hedged about with restrictions and qualifications that John Smith would need a lawyer to get any of it. And he can't afford the lawyer.

"On the other hand, when Smith's assailant is shot and captured by police, his hospital bill is on the state — which means you, the taxpayer. When he stands trial, his lawyer is appointed for him and he pays not one penny.

"When convicted, he goes to a state-supported prison system and, if he wants it, he can take advantage of vocational education programs, also paid for by the taxpayer. Within a relatively short time — on a charge of robbery, with a 20-year sentence, parole within five years is not unusual — he will be a free man."

Marden went on to point out that the plight of crime victims has been a matter of concern for many years, and he quoted the comments of a delegate who attended the Paris Prison Conference of 1895 to support his point.

He said, however, crime victims have not always been neglected and uncompensated. In ancient Babylon, he explained, the famous code of Hammurabi specified that: "If a man has committed robbery and is caught, the man who has been robbed shall formally declare what he has lost...and the city... shall replace what he has lost for him. If it is the life of the owner that is lost, the city or the mayor shall pay one maneh of silver to his kinfolk."

MARCH-APRIL 1975

In ancient Arabia, too, according to Marden, the responsibility for helping dependents of homicide victims was placed on the entire community.

"Later," he said, "during the Middle Ages, a criminal was required to pay a 'bote' or 'wergild' (a sum of money) to his victim's family to amend the wrong he had done.

"Through these practices, society expressed the belief that it was responsible for the welfare of victims it could not protect from harm, and that the victim had a right to compensation from the one who had injured him."

VIEWPOINT

On guilt and sin

The Rev. R. Joseph Dooley, President of The International Conference of Police Chaplains, wonders whatever happened to guilt.

"One of the most distressing signs of contemporary times," he said, "is the denial of guilt.

"Guilt has practically disappeared from our culture. Psychology, sociology and legalities are sweeping guilt away. Law enforcement officers see it daily in their work and in the courtroom.

"The popular leaning is away from notions of guilt and morality. Disease and treatment have been the watchwords of the day, and little is said about selfishness and guilt. And, certainly, no one talks about sin.

"Psychology tells people: 'we're no longer penitents, but patients', and sociology says that the environment, not the person, is responsible for behavior. Even in the Church, we no longer have penance — we have "sensitivity" sessions. You go sometimes to a psychoanalyst, not to have your sins forgiven, but to have them explained away.

"To show how legalities are being used to excuse moral guilt, recently there was a union-management battle over a cashier caught taking money from the cash register.

"For three months the union fought the dismissal of the cashier on the grounds that management did not tell her it was wrong to steal. Finally, to avert a strike, management agreed to reinstate the cashier and pay her three months back pay.

"Now she knows that it is wrong to steal!"

VIEWPOINT

On young repeat offenders



Sheriff Carson

JACKSONVILLE — Eighty per cent of crime is caused by repeat offenders, Sheriff Dale Carson told a Crime Prevention Week audience.

"It is the young repeater who is causing the problem we have today, and this is what we have to zero in on," he said. "When these people are released early, you and I suffer from crime."

(continued on page 6)

(continued)

Carson went on to say that overcrowded prisons and jails make the situation worse. He said even with helicopters, computers and other modern crime fighting tools, law enforcement officers can't cope with the rising crime rate so long as there is a serious shortage of prison space.

"They are releasing people who shouldn't be released, and then there is no proper supervision of them," he added.

He said he is not opposed to rehabilitation, but feels there is a limit to its effectiveness. "It's something like curing alcoholism," he said. "If a person wants to get rid of his problem, maybe he can."

Jokingly, in reference to a Board of Regents ruling that convicted felons can attend law school, Carson commented: "They are beginning to say that it's harder to get a prisoner into the state prison than it is to get him into law school."

VIEWPOINT

On catching criminals

STARKE — There's good news and bad news. The good news is that "It's a lot easier now to catch criminals," according to Bradford County Sheriff Dolph Reddish.

And the bad news is that "They don't seem to mind being caught any more," Reddish said.

He explained the present attitude of criminals is due to the fact that the criminal justice system is not tough enough and gives them too many opportunities to avoid punishment.

In comments to his state legislators, Reddish was especially critical of the Division of Youth Services, which he said "is going to contribute to criminality with its position that a child cannot commit a crime."

He said the DYS has total control over children 17 and under, and the failure or success of the program "should be at their doorstep." He added: "I think it is a total failure."



Sheriff Reddish

VIEWPOINT

On weak judges

BRADENTON — Manatee County Sheriff Richard Weitzenfeld told the press we have strong law but weak judges.

"A judge we used to have gave life sentences for armed robbery — a two-pound pull of the trigger away from murder. We then had few armed robberies," he said.

"Now I know of at least two armed robbers sentenced to work release without incarceration in the county jail, and we've had 24 armed robberies in one month!"

"If the general public would let it be known that they are unhappy about these leniencies, maybe we could get the judges to change — or change the lenient judges at election time."



Sheriff Weitzenfeld

VIEWPOINT

On compensation to victims

TALLAHASSEE — According to David Cook, Associate Editor of The Tallahassee Democrat, there is a great deal of injustice masquerading these days as justice in our dealings with criminals and their victims and something needs to be done to correct this disturbing situation.

"The injustice," said Cook, "is the overriding concern of our criminal justice system for the protection of the rights of the criminal, and the attempts to generate public sympathy for his unhappy situation."

"We strive for the best possible treatment of the criminal, if he should happen to get a prison term, and the plight of his victim is ignored."

"Elaborate educational and rehabilitation programs are set up for the benefit of the criminal at the expense of the taxpayer."

"Expensive prison systems are built for the housing and care and feeding of the criminal. The cost to the taxpayer is tremendous and growing."

"Equally expensive parole and probation systems are developed to assist the criminal who never goes to jail, as well as the one who has convinced authorities that he ought to be let out of prison early."

"What we do on behalf of our criminals doesn't end there. If a criminal doesn't have a lawyer and can't afford one, the public hires one for him. If he should go to jail and has a family, we put the family on public welfare. In Florida, during the past decade, we have created an entirely new court bureaucracy to help the criminal — the office of public defender."

"Despite all this consideration for the criminal, only a few voices have been raised about the plight of the victim. His problems, assuming he is still alive, often continue long after the criminal has 'paid' his debt to society."

"There are a number of ideas circulating around the country for assisting victims. Several states already have implemented some of the ideas or are experimenting with them."

"The most reasonable alternative to payments to victims from public funds puts the criminal to work to repay his victim. This works particularly well where the theft of money or property is involved."

"Georgia is developing a rehabilitation system in which the prison inmate works at a job during the day with part of his earnings going to his victim and part to support his own family, if any."

"That is an extension of the 'work release' program which has operated in Florida prisons and jails for a number of years and which has become a part of the federal prison rehabilitation system. It is reasonable to expect a criminal to make restitution, assuming he has the mental capabilities to handle a productive job."

On punishment and rehabilitation

CHICAGO — Addressing an audience of big city police chiefs, Harvard University Professor of Government James Q. Wilson cited studies which confirm that certainty of punishment is a factor in reducing the crime rate.

"There have now been between one and two dozen studies that have measured, on a state-by-state basis, how certainty and severity of punishment effects the crime rate," he said.

"These studies support the view that the more certain the prospect of imprisonment, the lower the crime rate. Some have suggested that for certain kinds of crime the severity of punishment will also deter crime, but all agree that certainty of punishment does seem to deter crime."

He said a recent review examined over 230 studies on the subject of criminal rehabilitation. "The result of this review was the showing that there is no consistent or measurable gain in reducing recidivism to be had from any of the rehabilitation programs that have been examined.

"Yet, judges are, in many cases, devoted to the belief that we CAN rehabilitate offenders. You should not merely argue with them, but suggest what the evidence shows about the futility of the rehabilitative ideal."

VIEWPOINT

On permissiveness

BRONSON — In response to a Gainesville Sun editorial entitled "License to Kill", which was critical of law enforcement officers, Levy County Sheriff Pat Hartley wrote the following letter which was also printed in the Sun:

Next to being shot himself, a law enforcement officer's greatest fear is the possibility that he might have to shoot another person in the performance of his duty.

When he considers and chooses a career in this vital profession, he knows the risk involved to himself and family. After he is accepted into the profession, his compulsory training period at an accredited academy further prepares him for the job that lies ahead. He is trained and licensed to use certain tools, equipment and expertise of the trade. So, in fact, he does have a LICENSE. Isn't this true of most professions?

To keep this LICENSE, the officer must be careful with the great power and responsibility entrusted to him.

On the other side of this declared war, the criminals, and those considering a career in this lucrative profession, also have a LICENSE. They didn't need training at an academy, nor did they need long years of experience to earn their LICENSES.



Sheriff Hartley

They were given to them on beautiful silver platters over the last three decades by well-meaning, unsuspecting leaders of our freedom-loving country. This LICENSE is one of permissiveness, and it has encouraged countless thousands of our young people to choose a career in crime because of the low risk factor.

Most of us are guilty to some degree in granting this license of permissiveness. It starts at home and continues through schools, churches and the total Criminal Justice System. It is my firm belief that the computer has not been made that could accurately compute the losses we have suffered because of the permissiveness factor. Losses of our young people who become criminals and losses suffered by the victims of crime.

Educators are given a great percentage of the responsibility of molding our children into men and women and, at the same time, are stripped of the authority necessary to get the job done. No wonder that our children have lost faith in the system. They have difficulty in finding something strong to lean on. If you doubt this, observe the results of a good sports program where strong discipline is applied. Here you see boys and girls molded into responsible adults.

If one would agree that permissiveness has been responsible for part of the losses we have suffered in this war on crime, what, then, would be the results of an announcement that police can no longer use necessary force to stop and arrest a fleeing felon? Would this be saying, "If you're fleet of foot, crime does pay!"? It is a tragic thing when a human being is shot even while fleeing the scene of a crime. It would, however, be even more tragic to reduce the risk for criminal acts and thereby recruit more young people into the camp of the enemy.

It is very late but, perhaps, not too late for all concerned to consider the rights of law-abiding citizens, and to remember that in the commission of a crime, the criminal has forfeited many of his "rights".

We are all involved in a war, and the cost of fighting this war will become prohibitive if we don't stop the advance of the enemy and simply say "NO" and mean it.

VIEWPOINT

On juveniles and plea bargaining

TRENTON — Gilchrist County Sheriff Charlie Parrish bitterly attacked the Division of Youth Services in an appearance before the county's legislative delegation and asked for changes in laws concerning the handling of juvenile criminals.

Parrish also made a strong attack on "plea bargaining" by the state attorney's office, and cited a recent case in which a man charged with attempting to murder his wife was permitted to plead guilty to a lesser charge. He said the man is now appealing a five-year sentence on an aggravated assault conviction.

"He shot her down like a hog, and he intended to kill her," the Sheriff said of the incident.

Parrish said he had charged the man with assault with intent to murder, and compiled a 19-page investigative report but that he was not consulted when the decision was reached to reduce the charge to aggravated assault.

LEGISLATIVE BRANCH

LEGISLATURE

HOUSE — SENATE

STANDING COMMITTEES

JOINT LEGISLATIVE MANAGEMENT COMMITTEE

EXECUTIVE
DIRECTOR

DIVISIONS:

Administrative Services
Legislative Information
Statutory Revision
Library Services
Systems and Data
Processing

LEGISLATIVE AUDITING COMMITTEE

Auditor General

FLORIDA'S

STATE

EXECUTIVE

DEPARTMENTS UNDER THE GOVERNOR

COMMUNITY AFFAIRS

DIVISIONS:

Division of Community Services
Division of Disaster Preparedness
Division of Training and Professional Development
Bureau of State Fire College
Fire Fighters Standards Council
Division of Technical Assistance
Division of Veterans Affairs
Florida Commission on Human Relations

BUSINESS REGULATION

Board of Business Regulation DIVISIONS:

Pari-Mutuel Wagering
Hotels and Restaurants
Florida land sales
Beverage
General Regulation

TRANSPORTATION

DIVISIONS:

Administration
Planning and
Programming
Road Operations
Mass Transit
Operations

PROFESSIONAL AND OCCUPATIONAL REGULATION

DIVISIONS:

Professions
Occupations
General Services

CITRUS

Florida Citrus Commission
ADVISORY COMMITTEES:
Chilled Juice Quality
Concentrate Quality
Canned Juice Quality
Processors Advertising

POLLUTION CONTROL

Pollution Control Board

DIVISIONS:

Operations and Field Services
Planning, Technical Assistance and
Grants

COMMERCE

OFFICE OF THE SECRETARY

Bicentennial Commission
Industrial Relations Commission
Public Employees Relations
Commission
State Manpower Services Council

DIVISIONS:

Economic Development
Employment Security
Labor Tourism

HEALTH & REHABILITATIVE SERVICES

DIVISIONS:

Administrative Services
Aging
Children's Medical Services
Corrections
Youth Services
Mental Health
Bureau of Alcoholic Rehabilitation
Drug Abuse Program
Retardation
Vocational Rehabilitation
Bureau of Blind Services
Family Services Health
Planning and Evaluation

ADMINISTRATION

DIVISIONS:

Budget
State Planning
Personnel
Retirement
Administrative Hearings

Administration
Commission

Governor
and
Cabinet

Career
Service
Commission

MILITARY AFFAIRS Adjutant General

BOARD OF ADMINISTRATION is under the Governor, Treasurer and Comptroller. Functions are as follows: Finance Committee and Bond Review Board.

Also under the direction of the Governor is the Governor's Highway Safety Commission.

GOVERNMENT

BRANCH

DEPARTMENTS UNDER THE GOVERNOR & CABINET CRIMINAL

LAW ENFORCEMENT DIVISIONS:

Law Enforcement
Criminal Justice
Information Systems
Staff Services
Local Law Enforcement
Assistance
Standards and Training

GENERAL SERVICES

DIVISIONS:

Purchasing
Electronic Data
Processing
Building Construction
and Maintenance
Communications
Bond Finance
Motor Pool
Bureau of Vehicles
Bureau of Aircraft
Surplus Property
Administration

NATURAL RESOURCES

DIVISIONS:

Administrative Services
Marine Resources
Interior Resources
Recreation and Parks
Environmental Research
& Protection

HIGHWAY SAFETY AND MOTOR VEHICLES

DIVISIONS:

Florida Highway Patrol
Drivers Licenses
Motor Vehicles
Administrative Services

REVENUE

Administration
Sales & Use Tax
Corporate, Estate &
Intangible Tax
Ad Valorem Tax
Miscellaneous Tax

BOARD OF TRUSTEES OF THE INTERNAL

IMPROVEMENT TRUST FUND

DIVISIONS:

Administrative Services
Land Management
Field Operations

PAROLE & PROBATION COMMISSION

PARDONS

DEPARTMENTS UNDER CABINET MEMBERS

COMMISSIONER OF AGRICULTURE

DEPARTMENT OF AGRICULTURE & CONSUMER SERVICES

DIVISIONS:

Standards
Administration
Marketing
Dairy Industry
Fruit and Vegetable
Inspection
Inspection
Animal Industry
Chemistry
Plant Industry
Consumer Services
Forestry

COMPTROLLER

DEPARTMENT OF BANKING AND FINANCE

FUNCTIONS:

Abandoned property
Banking
Banking credit cards
Cemeteries
Credit
Home repair contracts
Installment sales
Loans
Money orders
Mortgage bankers
Retail finance
Savings and loans
Securities
State checks
Trading stamps

TREASURER

DEPARTMENT OF INSURANCE

DIVISIONS:

Treasury
Administration
Insurance Company
Regulation
Insurance Consumer
Services
State Fire Marshal
Risk Management

SECRETARY OF STATE

DEPARTMENT OF STATE

DIVISIONS:

Elections
Archives, History
And Records
Management
Corporations
Library Services
Administrative Services
Cultural Affairs

COUNCILS:

State Library and
Historical
Fine Arts

DEPARTMENT OF EDUCATION

The head of the Department of Education is the State Board of Education composed of the Governor and Cabinet. The Governor is Chairman of the Board, and the Commissioner of Education (a Cabinet member) is the Secretary and Executive Officer.

DIVISIONS

Elementary — Secondary
Education
Vocational Education
Universities
(Board of Regents)
Community Colleges

JUDICIAL BRANCH

SUPREME
COURT

DISTRICT COURTS
OF APPEAL

CIRCUIT COURTS

JUDICIAL COUNCIL

JUDICIAL
ADMINISTRATION

BOARD OF
LAW EXAMINERS

FLORIDA LAW
REVISION
COUNCIL

JUDICIAL NOMINATING
COMMISSIONS



LT. GOVERNOR shall perform such duties pertaining to the office of Governor as shall be assigned to him by the Governor and such other duties as may be prescribed by law.

PUBLIC SERVICE COMMISSION is composed of three Commissioners elected state-wide. It is not under the Governor or Cabinet.



EXECUTIVE BRANCH

Governor

REUBIN O'DONOVAN ASKEW

The Honorable Reubin O'Donovan Askew was elected the 37th Governor of Florida in 1970 as essentially a tax reform candidate.

After inauguration day, he sustained this image by winning legislative approval of a referendum on a corporate profits tax. Then he campaigned for the tax from one end of the state to the other against what he called the "shadow government" of lobbyists and powerful special interests in Florida.

His tax reform won voter approval by a 70 per cent margin. Taxes on household utilities and apartment rentals were promptly repealed. Loopholes were closed and other reforms enacted. He became the first Florida Governor reelected to a second full term when he easily won reelection in 1974 over Democratic and Republican opposition.

Governor Askew also has been successful in fostering improvements in law enforcement, prison reform, court reform, benefits for the working man, and environmental planning.

He has been a stout defender of equal educational opportunities and was, as a result, awarded the 1971 John F. Kennedy "Profiles in Courage" award by B'nai B'rith. His fight to protect Florida's environment has been cited in several conservation awards, including the special award of the National Wildlife Federation.

As his reform programs gained national recognition, Governor Askew was selected to deliver the Keynote Address at the 1972 Democratic National Convention in Miami Beach.

Earlier honors included his selection by the Florida Jaycees in 1960 as "One of Florida's Five Outstanding Young Men"; the State Jaycee Good Government Award in 1971; and a number of citations as an "outstanding" member during his 12 years in Florida's Legislature.

Born in Muskogee, Oklahoma, on September 11, 1928, Governor Askew was one of six children.

In 1937 his family moved to Pensacola, where he entered the Escambia County public school system and, beginning at the age of nine, worked in his free time to help his mother



support the family. When he was graduated from high school at 17, he entered the Army as a Private in the Paratroopers and rose to the rank of Sergeant. He then entered Florida State University where he was a member of ROTC and served

as student body president. He was graduated with a B.S. degree in Public Administration and was commissioned a Second Lieutenant in the Air Force. After two additional years of active duty in the Air Force, Captain Askew was admitted to the University of Florida Law School. In 1956 he received his LL.B. degree.

Almost immediately he began his public service career by accepting an appointment as Assistant County Solicitor of Escambia County. He was elected to the Florida House of Representatives in 1958 and to the State Senate in 1962.

In the Senate, he was Chairman of the Appropriations Committee and the Senate Committee on Constitutional Amendments and Revision and worked vigorously for fair apportionment in both the House and the Senate.

His many community services include membership in the Western Division of Children's Home Society of Florida (Past President), Florida Association for Retarded Children (Past member, Board of Directors), the Farm Bureau, Escambia County Tuberculosis and Health Association, YMCA, American Legion, Heart Association and United Fund. He is a Mason and Rotarian.

He is married to the former Donna Lou Harper of Sanford, Florida, and the couple has two children, Angela Adair and Kevin O'Donovan. Governor Askew is an elder in the First Presbyterian Church of Pensacola.

Governor's Staff

James W. Apthorp	Senior Executive Assistant
Harvey Cotten, Jr.	Special Assistant
Arthur Canaday	General Counsel
Alex Steverson	Comptroller
Maurice F. Harling	Special Assistant
R. Bernard Parrish, Jr.	Special Assistant
Paul Schnitt	Press Secretary
Jane Love	Local Government Coordinator
Lorna Allen	Executive Secretary to the Governor

OFFICE LOCATION CAPITOL BUILDING
TELEPHONE NUMBER 488-1234

Lieutenant Governor

JAMES H. WILLIAMS II

The Hon. James H. "Jim" Williams, II, has been a lifetime resident of Ocala, an area he represented as State Senator from 1968 until his election as Lieutenant Governor in 1974.

Williams was born June 17, 1926, attended Ocala public schools and, upon graduation, enlisted in the U. S. Army Air Force in 1944.

After the war, Williams attended the University of Florida for one year, but, upon the death of his father, joined the family businesses, which included cattle, citrus and limestone and granite mining interests in Florida and Georgia. It was not until 1962, at age 36, that Williams returned to school to complete his education. He attended Central Florida Junior College and the University of Florida, where he earned a B. A. degree in political science in 1966.

In 1968, he was elected to the Senate. In 1972, he was re-elected without opposition. Williams served as Chairman of Governmental Operations, Vice-Chairman of Ways and Means, and as a member of the major House-Senate conference committees.

In 1973, he received the Allen Morris award, sponsored by the Florida Times-Union, for "Most Effective in Committee" as voted by his fellow lawmakers. In 1974, he was runner-up to Senator Dempsey Barron as "Most Effective Senator".

He won the 1973 St. Petersburg Times "Most Valuable Legislator" award, based on a statewide poll of journalists and editors who covered the session. Williams was among the three Senators nominated for the same award for the 1974 session.

He also received the "67 Award" in 1972 from the Florida School Board Association for excellence in educational legislation.

Williams is married to the former Louise Oxner of Oklawaha. They have three children: Kerry Anne, Laura Elizabeth, and James Hunter.

His current business interests include citrus, partnership in two cattle raising companies and other investments.

Williams has served as lay leader and Official Board Chairman in the First United Methodist Church, was Senior High MYF Counselor for ten years, and is a Church School Teacher.

In July, 1974, Senator Williams accepted Governor Reubin Askew's invitation to serve as Lieutenant Governor in Askew's



second administration. In November, 1974, Askew was elected to a second term as Governor and Williams was elected Lieutenant Governor of Florida.

Lt. Governor's Staff

Oneida Darley	Administrative Assistant
---------------------	--------------------------

OFFICE LOCATION CAPITOL BUILDING
TELEPHONE NUMBER 488-1234

State Cabinet

The Executive Branch of Florida's government administers and enforces laws. Its top officials are the Governor, Lt. Governor and six cabinet officials. Each cabinet member is elected statewide and given specific duties.

State Treasurer

Insurance Commissioner and Fire Marshal

OFFICE LOCATION CAPITOL BUILDING
TELEPHONE NUMBER 488-7056

THOMAS D. O'MALLEY (D)

Born — Washington, D. C., 1933
Education — public schools of Illinois, attended Loyola University, Chicago; received bachelor's degree in business administration from the University of Miami; received LL.B degree from the University of Miami Law School in 1962

Prior occupation — attorney

Wife's name — Mary

Children — three

Church affiliation — Catholic

Military service — enlisted in

Marine Corps 1951; served as sergeant in Korea at age 18

Honors — served as president of Phi Alpha Delta law fraternity; was vice president of the Student Bar Association;



member of the Bar and Gavel legal society; represented his school at the 1961 National Convention of the American Law Student's Association; received Roger Sorino Memorial Award as the outstanding graduating senior of the Miami Law School; elected Dade County Commissioner 1964; reelected in 1968 and served as Vice Mayor of Metropolitan Dade County; Good Government Award from Miami Jaycees, 1967-68; named outstanding club president of Young Democrats in Florida, 1962; is a member of the Florida Sheriffs Boys Ranch Board of Trustees; member of Masons, Tallahassee; elected Florida's 18th State Treasurer, 1971; reelected in 1974.

Executive Staff

E. A. Faircloth Executive Assistant
Thomas R. Brown . . . Assistant Insurance Commissioner
Irwin R. Lippman Director of Administration
O. L. Evans General Counsel
Preston Cowie Executive Assistant

Attorney General

OFFICE LOCATION CAPITOL BUILDING
TELEPHONE NUMBER 488-2490

ROBERT L. (BOB) SHEVIN (D)

Born — Miami, Florida,
January 19, 1934

Education — graduated Miami Senior High School; University of Florida, BA degree 1955; University of Miami, Juris Doctor, 1957, magna cum laude

Prior occupation — attorney

Wife's name — Myrna

Children — three

Church affiliation — Jewish

Military service — Captain,
U. S. Army Reserve

Honors — Southern Collegiate

Debate Champion; president, Student Bar Association; president, Bar and Gavel Legal Society; State Moot Court Champion; Florida House of Representatives, 1964-66, elected to Senate 1966; reelected 1967, 1968; Allen Morris Award, "Most Outstanding First Session Member of 1965 House"; St. Petersburg Times Award, "One of Ten Most Valuable Members of the House," 1965; "One of Ten Most Valuable Members of Florida Legislature," Florida Newspaper Editors' Poll, 1965; "Outstanding Young Man of Florida," 1968-69, Florida Jaycees; "One of Four Most Valuable Members of 1969 Senate," St. Petersburg



Times; Allen Morris Award, "One of the Most Effective in Debate," 1969; Winner of 1969 Intergovernmental Award, U. S. Department of Housing and Urban Development; Outstanding Citizenship Award, 1973, by Grand Jury Association of Florida, Inc.; Furtherance of Justice Award 1974 — by the Florida Prosecutors Association; elected 31st Attorney General of Florida, 1970.

Executive Staff

Baya Harrison Deputy Attorney General
James T. Flack Director, Division of Administration
Louie L. Wainwright, Jr. Director, Cabinet Affairs & Budget
James T. Barrett, Jr. Executive Assistant

Legal Staff

George Georgieff Head of Criminal Division
Jerry Oxner Head of Civil Law Division
Winifred Wentworth Head of Tax Division
James Whisenand Head of Administrative Law Division
James Brindell Head of Environmental Protection Division
Rod Tennyson Head of Consumer Protection Division

Field Offices

Charles Corces Tampa Office
Robert Olian Miami Office
Thomas Carney West Palm Beach Office

Secretary of State

OFFICE LOCATION CAPITOL BUILDING
TELEPHONE NUMBER 488-8472

BRUCE A. SMATHERS (D)

Born — Miami, Florida,
October 3, 1943
Education — Yale University,
B.A. with honors,
Economics, 1965;
University of Florida
College of Law, J. D.,
1970
Prior Occupation — attorney;
assistant state attorney
(Duval)
Wife's name — Nancy
Children — none
Church — Presbyterian
Honors — member Florida



Senate 1972-74; Outstanding Florida Jaycee in International Relations, 1971-72; Outstanding Jacksonville Jaycee, 1970-71; Chairman of the Law Enforcement Subcommittee of the (Jacksonville) Mayor's

Advisory Council on Drug Abuse. Elected 18th Secretary of State, 1974.
Military — U.S.N. (Lieutenant) Underwater Demolition Team 11. Combat Ribbon, two Naval Unit citations.

Executive Staff

David C. MacNamara Assistant Secretary of State
Charles W. East Deputy Secretary of State
Jack Shreve General Counsel
Randall Kelley Chief Cabinet Aide
Dean Kane Information Officer
Larry Brock Director, Division of Administrative Services
Robert Williams. . . Director, Division of Archives, History & Records Management
Margaret Duggar Director, Division of Corporations
S. Leonard Pas, Jr. . . . Director, Division of Cultural Affairs
Dorothy Glisson Director, Division of Elections
Cecil Beach Director, Division of Library Services
L. H. Rollins Director, Division of Licensing

State Comptroller

OFFICE LOCATION CAPITOL BUILDING
TELEPHONE NUMBER 488-8640

GERALD A. "JERRY" LEWIS (D)

Born — Birmingham, Alabama,
March 31, 1934
Education — Public schools of
Birmingham; Harvard
College, 1955; Harvard Law
School, 1960
Prior Occupation — attorney
Children — three
Religious affiliation — Jewish
Military Service — U.S. Army,
paratrooper; U.S. Army
Reserve, Commanding
Officer, Special Forces
Detachment; Florida
National Guard



Honors — elected to the State House of Representatives, 1966; re-elected, 1967-68; elected to the State Senate, 1970; elected State Comptroller, 1974; awarded Miami Jaycees' Good Government Award, 1972; awarded the President's Award of the Florida Junior College Student Government Association; recipient of the Young Democratic Club of Dade County's Special Presidential Award, 1964-65; founding member of the Board of Trustees, Conservation 70's; member of the Florida Bar Association; Greater Miami Jaycees, Audubon Society, Izaak Walton League, Armed Forces League, Reserve Officers Association, 82nd Airborne Division Associa-

tion (past vice chairman of the South Florida Chapter), Harvard Club of Miami (past vice president and secretary), Harvard Club Schools and Scholarship Committee, Miami Touchdown Club, Nature Conservancy, Dade County Association for Retarded Children, and the Dade County Employ the Handicapped Committee.

Executive Staff

Raymond B. "Vic" Vickers Assistant Comptroller
Edward P. Mahoney Deputy Comptroller for Banking and Securities
Ronald W. Thomas Deputy Comptroller for Auditing and Finance
Howard Horowitz General Counsel
H. E. "Buz" Rummel Consumer Affairs Director
Silvio Lufriu Cabinet Affairs Coordinator
S. Edward Bishop Legislative Coordinator
Michael J. Coniglio Field/Travel Coordinator
Jack B. Cresse Information Officer
Ben H. Pridgeon, Sr. Administration Director
Carl H. Barber, Jr. Accounting Director
George E. Lewis, II Banking Director
James H. Allen, Jr. Finance Director
(Appointment Pending) Securities Director
Koulla Mitchell Executive Secretary

Commissioner of Agriculture

OFFICE LOCATION CAPITOL BUILDING
TELEPHONE NUMBER 488-3022

DOYLE CONNER (D)

Born — Starke, Florida
December 17, 1928
Education — graduated Bradford High School, 1947; received BS degree in Agriculture from University of Florida, 1952
Wife's name — Johnnie (Kitten)
Children — three
Church affiliation — Baptist
Honors — at age 21, elected to Florida House of Representatives from Bradford County, while attending the University of Florida; served five terms; in 1957, at age 28, became state's youngest Speaker of the House; "One of the Nation's Outstanding Youths" by Outdoor Writers of America, 1947; National President of Future Farmers of America, 1948-49; "One of the Five Outstanding Young Men in Florida" by State Jaycees, 1950; "One of the 10 Outstanding Young Men in the Nation" by the U. S. Jaycees, 1961; considered the Dean of the Florida Cabinet; Past President of the National Association of State Depart-



ments of Agriculture; Past President of Southern Association of State Departments of Agriculture; first President of Latin-American Florida Agricultural Organization; Past President of the University of Florida Alumni Association; elected state's 7th Commissioner of Agriculture in 1960, reelected in 1964, 1966 and 1970 without opposition; University of Florida Distinguished Alumni Award, 1972.

Executive Staff

Harold H. Hoffman Assistant Commissioner
Jack Shoemaker and Richard F. Kelly . . . Cabinet and
Legislative Liaison
Hayes B. Wood Program Coordinator
Wallace R. Ortiz Coordinator, Agricultural Advisory Council
C. Douglas Shelby Personnel Director
Charles F. Blair Program Specialist
Wallace C. Rich Coordinator of Fairs and Shows
Richard A. Morrow Director, Finance and Accounting
Charles Allen Director, Information Services
Robert A. Chastain Chief Counsel
Lester Brinson Office Operations Supervisor

Commissioner of Education

OFFICE LOCATION CAPITOL BUILDING
TELEPHONE NUMBER 488-3115

RALPH D. TURLINGTON (D)

Born — Gainesville, Florida
October 5, 1920
Education — graduated P. K. Yonge High School, Gainesville, 1938; received BS in Business Administration, Harvard University, 1943.
Prior occupation — Member of the faculty of the University of Florida, College of Business Administration, 1947-1949; insurance, State Farm Mutual.
Wife's name — Ann
Children — Two
Church affiliation — Baptist
Military service — Captain, U.S. Army, World War II, 3 years; Captain, with intelligence unit in Washington, Korean Conflict, 1½ years.
Honors — Member of Florida Legislature, 1950-1974; Speaker of the House of Representatives, 1966-1968; 24 years continuous legislative service is modern day record; served record 12 years on House Education Committee and House Appropriations Committee; was "Dean" of the House when appointed Commissioner of Education; named "Most Valuable Member of the House" by St. Petersburg Times, 1965; Allen Morris Award as "Second Most Valuable Member in Legislature," 1965; "Second Most Valuable Member of the



House," 1969-1970; "Third Most Effective in Committee," 1969; "Second Most Effective in Debate," 1969 and "Most Effective in Debate," 1973; Ray Starr Capitol Keyhole award as "Best all time Member of the House of Representatives," 1970; Outstanding Young Man, Gainesville Jaycees, 1954; Outstanding Citizenship Award, VFW, 1953; Good Government Award, Florida Jaycees, 1966; School Bell Award, Florida Education Association, 1967; University of Florida Distinguished Alumni Award, 1967; appointed Commissioner of Education April 25, 1974; elected Commissioner of Education, November 1974.

Executive Staff

Roger Nichols Deputy Commissioner for Education
Management
Shelley Boone Deputy Commissioner for Special
Programs
Francis (Pete) Millett Deputy Commissioner for
Administration
Woodrow Darden Director, Division of Elementary and
Secondary Education
Robert Mautz Chancellor, Board of Regents, Division of
Universities
Joe D. Mills Director, Division of Vocational Education
Lee Henderson Director, Division of Community Colleges

Florida Public Service Commission

CHAIRMAN

WILLIAM T. MAYO (D)

An independent agency within the Executive Branch, the Public Service Commission is composed of three commissioners elected state-wide. It regulates railroads; common carriers; canal companies; telegraph companies; telephone companies; motor vehicle common carriers; privately owned electric, natural gas, water and sewer companies; freight forwarders; transportation brokers and privately owned toll bridges. Created in 1887 as The Florida Railroad Commission, it became The Florida Railroad and Public Utilities Commission in 1947 and the name was changed to Florida Public Utilities Commission in 1963. The present title was established by the 1965 Legislature. Each commissioner is elected for a four-year term.

PAULA F. HAWKINS (R)

Born — Salt Lake City, Utah
January 24, 1929
Education — attended Utah State University, Logan, Utah graduate Rollins College Real Estate School; Irving Trust Seminar 1973; National Security Forum 1973 — Maxwell AFB, Alabama.
Occupation — bank board of directors
Husband's name — Walter Eugene
Children — three
Church affiliation — Mormon
Honors — Chairman, Legislative Action Committee, Maitland Chamber of Commerce, 1969; member, Maitland Civic Center; member, Central Florida Museum Women's Committee; Legislative Chairman, Orange County Drug Abuse Committee, 1968; Co-Chairman, March of Dimes, Orange County, 1970; Republican National Committeewoman for Florida since 1968; Delegate-at-Large, Republican National Committee, 1968 and 1972; Chairman, Host Committee, 1972 Republican National Convention; Co-Chairman, Florida Committee for the Re-Election of the President, 1972; Vice Chairman, Republican National Committee since 1972; appointed Director of the Rural Telephone Bank Board by President Nixon, 1973; elected "Who's Who in America" also "Who's Who in American Women"; nominated for "2,000 Women of Achievement"; named Woman of the Year by Knights of Columbus, 1973; elected to Public Service Commission, 1972 (first Republican and first Woman since 1887).
Public Service — Florida State Awards Committee Director of the Rural Telephone Bank Board, 1973; Republican National Committeewoman for Florida since 1968; Governor's Committee on 911 Emergency Telephone Service - State of Florida.



Born — Summerfield, Florida,
December 10, 1917
Education — graduated Ocala High School, attended University of Florida
Prior occupation — automobile dealer
Wife's name — Elizabeth
Children — four
Church affiliation — Methodist
Honors — Mayor of Tallahassee, 1953-54; city commissioner 10 years; member, State Road Board and Administrator of Florida Interstate Highway System; 1961-64; recognized for "Exceptional Achievement in Public Works," Kiwanis Clubs of Tallahassee; appointed to Public Service Commission September 1, 1964; elected to four-year term in 1966; reelected, without opposition, in 1970; reelected 1974.



WILLIAM H. BEVIS (D)

Born — Two Egg, (Jackson County) Florida,
March 20, 1920
Education — public schools of Marianna; degree in accounting, University of Tennessee
Prior occupation — citrus grower, motel owner
Wife's name — Nancy
Children — three
Church affiliation — Presbyterian
Military service — U. S. Air Force, WW II
Honors — President of student body, University of Tennessee; received Southeastern Conference Jacobs Blocking Trophy two years; captain of Volunteer team in the Rose Bowl; former City Commissioner and Mayor of Ft. Meade; Chairman of the Ft. Meade Public Library; past president of the following: Lions, Quarterback Club, American Legion, Ft. Meade Chamber of Commerce and Westminster Presbytery Men of the Church (covering central Florida); named "Ft. Meade's Man of the Year," 1964; served as Chairman of the County-wide Library Study Committee; State Director, Southern Scholarship and Research Foundation; President of Peace River Valley Historical Society; elected to Florida House of Representatives, 1967, reelected 1968; Chairman, Citrus Committee of House; elected to first term on Public Service Commission in 1970; reelected in 1974.



A Directory of State Agencies

Administration, State Board of

Edwin F. Mounger, Executive Director
Ambassador Office Park
2005 — 135 Apalachee Parkway
P. O. Drawer 5318
Tallahassee, 32301
(904) 488-4406

Administration, Department of

Lt. Gov. Jim Williams, Secretary
Room 530, Carlton Building
Tallahassee, 32304
(904) 488-7911

Wallace W. Henderson, Asst. Sec'y
Room 530, Carlton Building
Tallahassee, 32304
(904) 488-1929

Divisions

Budget
Joseph P. Cresse, Director
Room 530, Carlton Building
Tallahassee, 32304
(904) 488-8218

Personnel
Carley M. Kennison, Director
Room 530, Carlton Building
Tallahassee, 32304
(904) 488-4747

State Planning
Earl M. Starnes, Director
660 Apalachee Parkway
Tallahassee, 32301
(904) 488-1115

Bureau of Criminal Justice
Planning and Assistance
Chuck Davoli, Bureau Chief
Farris Bryant Building
P. O. Drawer 3786
Tallahassee, 32302
(904) 488-6001

Retirement
Robert L. Kennedy, Director
Room 530, Carlton Building
Tallahassee, 32304
(904) 488-5541

Administrative Hearings
Kenneth G. Oertel, Director
Room 530, Carlton Building
Tallahassee, 32304
(904) 488-0705

Agriculture and Consumer Services, Department of

Doyle Conner
Commissioner of Agriculture
The Capitol
Tallahassee, 32304
(904) 488-3022

Divisions

Consumer Services
Robert J. Bishop, Director
Center Building
Tallahassee, 32304
(904) 488-2221

Dairy Industry
Jack P. Dodd, Director
Collins Building
Tallahassee, 32304
(904) 488-1190

Administration
Harold Hoffman, Director
The Capitol
Tallahassee, 32304
(904) 488-3022

Animal Industry
Dr. C. L. Campbell, Director
Mayo Building
Tallahassee, 32304
(904) 488-7747

Chemistry
Dr. C. H. VanMiddeltem, Director
Lab Complex
Tallahassee, 32304
(904) 877-8161

Forestry
John Bethea, Director
Collins Building
Tallahassee, 32304
(904) 488-4274

Fruit and Vegetable Inspection
H. M. Riley, Director
P. O. Box 1072
Winter Haven, 33880
(813) 294-3511

Inspection
Vincent Giglio, Director
Mayo Building
Tallahassee, 32304
(904) 488-3731

Marketing
John D. Stiles, Director
Mayo Building
Tallahassee, 32304
(904) 488-4031

Plant Industry
Halwin L. Jones, Director
P. O. Box 1269
Gainesville, 32602
(904) 372-3505

Standards
Sydney Andrews, Director
Lab Complex
Tallahassee, 32304
(904) 877-8161

Auditor General, Office of

Ernest Ellison, Auditor General
Room 231, Holland Building
P. O. Box 1735
Tallahassee, 32302
(904) 488-5534

Banking and Finance, Department of

Gerald A. Lewis, Comptroller
The Capitol
Tallahassee, 32304
(904) 488-8493

Business Regulation, Department of

A. L. Baker, Executive Director
Johns Building
725 S. Bronough Street
Tallahassee, 32304
(904) 488-7114

Divisions

Pari-Mutuel Wagering
J. Patrick McCann, Director
Room 510
1350 N.W. 12th Avenue
Miami, 33136
(305) 325-3475

Hotels and Restaurants
Anthony Ninos, Director
Johns Building
725 S. Bronough Street
Tallahassee, 32304
(904) 488-1133

Florida Land Sales
Director to be named.
P. O. Box 4448
Tampa, 33607
(813) 877-8301

Beverage
Edward B. Ashley, Director
Johns Building
725 S. Bronough Street
Tallahassee, 32304
(904) 488-7891

General Regulation
Kenneth L. Stivers, Director
Johns Building
725 S. Bronough Street
Tallahassee, 32304
(904) 488-3048

Board of Business Regulation
Richard Pallot, Chairman
J. H. Baroco, Secretary
James W. Kynes
Thomas R. Pledger
W. M. Sanderlin

Citrus, Department of

Edward A. Taylor, Executive Director
P. O. Box 148
Lakeland, 33802
(813) 682-0171

Commerce, Department of

Edward J. Trombetta, Secretary
510 Collins Building
Tallahassee, 32304
(904) 488-3104

Bicentennial Commission
Don Pride, Director
110 North Magnolia
Tallahassee, 32301
(904) 222-1776

Industrial Relations Commission
Leonard Carson, Chairman
215 Ashley Building
Tallahassee, 32301
(904) 488-4082

Public Employees Relations
Commission
Charles Freeman, Chairman
Suite 105, 2005 Apalachee Pkwy.
Tallahassee, 32301
(904) 488-8641

State Manpower Services Council
Ed Feaver, Director
1720 S. Gadsden Street
Tallahassee, 32301
(904) 488-3889

Divisions

Economic Development
David Morgan, Director
404 Collins Building
Tallahassee, 32304
(904) 488-6300

Employment Security
John Wesley White, Director
201 Caldwell Building
Tallahassee, 32304
(904) 488-7228

Labor
Andrew McMullian, III, Director
201 Ashley Building
Tallahassee, 32301
(904) 488-7396

Tourism
Morris Ford, Director
505 Collins Building
Tallahassee, 32304
(904) 488-5606

Community Affairs, Department of

William H. Ravenell, Secretary
The Howard Building
2571 Executive Center Circle, E
Tallahassee, 32301
904/488-8466

Mrs. Joan Heggen, Deputy Secretary
The Howard Building
2571 Executive Center Circle, E
Tallahassee, 32301
904/488-8466

Divisions

Florida Commission on Human
Relations
Thomas R. Sanchez, Exec. Director
Howard Building
2571 Executive Center Circle, E
Tallahassee, 32301
904/488-7082

Division of Community Services
John K. Arnold, Acting Director
Howard Building
2571 Executive Center Circle, E
Tallahassee, 32301
904/488-7572

Division of Disaster Preparedness
Herbert W. Johnson, Director
Capital Office Plaza
1720 South Gadsden Street
Tallahassee, 32301
904/488-1320

Division of Training and Pro-
fessional Development
Joan Heggen, Acting Director

Bureau of State Fire College
Robert Chipley, Acting Bureau Chief
1501 S. W. Broadway
Ocala, 32670
904/622-4616

Fire Fighters Standards Council
Robert Chipley, Director
1501 S. W. Broadway
Ocala, 32670
904/622-4616

Division of Technical Assistance
James M. Dennis, Director
Howard Building
2571 Executive Center Circle, E
Tallahassee, 32301
904/488-2356

Division of Veterans Affairs
W. B. Mackall, Director
Post Office Box 1437
St. Petersburg, 33731
813/898-4443

Criminal Law Enforcement, Department of

William A. Troelstrup, Commissioner
P. O. Box 1489
Tallahassee, 32302
904/488/8771

Divisions

Law Enforcement
Emory B. Williams, Director
Post Office Box 1489
Tallahassee, 32302
904/488-7331

Criminal Justice Information Systems
Fred Johns, Director
Post Office Box 1489
Tallahassee, 32302
904/488-8852

Staff Services
Lloyd E. First, Jr., Director
Post Office Box 1489
Tallahassee, 32302
904/488-2279

Local Law Enforcement Assistance
Director to be appointed

Standards and Training
Donald E. Fish, Director
Post Office Box 1489
Tallahassee, 32302
904/488-8556

Education, Department of

Ralph D. Turlington, Commissioner of
Education
The Capitol
Tallahassee, 32304
904/488-3115

Divisions

Community Colleges
Dr. Lee Henderson, Director
310 Collins Building
Tallahassee, 32304
904/488-1721

Elementary and Secondary Education
Woodrow Darden, Director
523 Knott Building
Tallahassee, 32304
904/488-2601

Universities
Robert B. Mautz, Chancellor
210 Collins Building
Tallahassee, 32304
904/488-4234

Vocational Education
Joe Mills, Director
204 Knott Building

Tallahassee, 32304
904/488-8961

Game and Fresh Water Fish Commission

Dr. O. E. Frye, Jr., Director
620 S. Meridian Street
101 Bryant Building
Tallahassee, 32304
904/488-2975

General Services, Department of

Jack D. Kane, Executive Director
115 Larson Building
Tallahassee, 32304
904/488-2786

T. Michael Seale, Asst. Exec. Director
115 Larson Building
Tallahassee, 32304
904/488-3341

Divisions

Administration
Richard P. Wilson, Director
616 Larson Building
Tallahassee, 32304
904/488-0968

Bond Finance
Arnold L. Greenfield, Director
627 Larson Building
Tallahassee, 32304
904/488-4782

Building Construction and Maintenance
Albert E. Bass, Director
507-A Larson Building
Tallahassee, 32304
904/488-2774

Communications
Donald Allen, Director
615 Larson Building
Tallahassee, 32304
904/488-3595

Electronic Data Processing
William H. Corbett, Director
119 Ambassador Building
2005 Apalachee Parkway
Tallahassee, 32304
904/488-4494

Motor Pools
Robert F. Stanton, Director
461 Larson Building
Tallahassee, 32304
904/488-4099

Purchasing
John J. Hittinger, Director
518 Larson Building
Tallahassee, 32304
904/488-1194

Surplus Property
R. C. Covington, Director
470 Larson Building
Tallahassee, 32304
904/488-3524

Governor

Honorable Reubin O'D. Askew
The Capitol
Tallahassee, 32304
904/488-1900

Governor's Highway Safety Commission
Post Office Box 1853

(continued)

(continued)

102 S. Calhoun Street
Tallahassee, 32302
904/488-5454

Health and Rehabilitative Services, Department of

Oliver J. Keller, Jr., Secretary
1323 Winewood Boulevard
Tallahassee, 32301
904/488-7721

E. W. Sandberg, Ph.D., Deputy Secretary
1323 Winewood Boulevard
Tallahassee, 32301
904/488-7721

Emmett S. Roberts, Deputy Secretary for
Program Coordination
1323 Winewood Boulevard
Tallahassee, 32301
904/488-7721

Divisions

Corrections
Louie L. Wainwright, Director
1311 Winewood Boulevard
Tallahassee, 32301
904/488-5021

Youth Services
Joseph R. Rowan, Director
1317 Winewood Boulevard
Tallahassee, 32301
904/488-8762

Mental Health
Stuart N. Cahoon, M.D., Director
1323 Winewood Boulevard
Tallahassee, 32301
904/488-3372

Retardation
Francis P. Kelley, Director
1311 Winewood Boulevard
Tallahassee, 32301
904/488-4257

Vocational Rehabilitation
Director (to be announced)
1309 Winewood Boulevard
Tallahassee, 32301
904/488-8380

Family Services
E. Douglas Endsley, Director
Post Office Box 2050
Jacksonville, 32203
904/725-3080

Health
E. Charlton Prather, M.D., Director
Post Office Box 210
Jacksonville, 32201
904/354-3961

Administrative Services
Robert L. Dennis, Director
1323 Winewood Boulevard
Tallahassee, 32301
904/488-7851

Planning & Evaluation
Richard E. Shute, Director
1323 Winewood Boulevard
Tallahassee, 32301
904/488-7951

Children's Medical Services
Martin Schulkind, M.D., Acting Director
1323 Winewood Boulevard
Tallahassee, 32301
904/488-6206

Aging
Mrs. Margaret Jacks, Director

1317 Winewood Boulevard
Tallahassee, 32301
904/488-4797

Highway Safety and Motor Vehicles Department of

Ralph Davis, Executive Director
Neil Kirkman Building
Tallahassee, 32304
904/488-6438

Divisions

Florida Highway Patrol
Colonel J. E. Beach, Director
Neil Kirkman Building
Tallahassee, 32304
904/488-6517

Motor Vehicles
John Calvin, Director
Neil Kirkman Building
Tallahassee, 32304
904/488-6084

Driver Licenses
Major C. W. Keith, Director
Neil Kirkman Building
Tallahassee, 32304
904/488-3144

Administrative Services
Audry Carter, Director
Neil Kirkman Building
Tallahassee, 32304
904/488-1404

Insurance, Department of

Thomas D. O'Malley
Insurance Commissioner and Treasurer
The Capitol
Tallahassee, 32304
904/488-7058

Internal Improvement Trust Fund

Joseph W. Landers, Jr., Exec. Director
Elliot Building
Tallahassee, 32304
904/488-8123

Legal Affairs, Department of

Robert L. Shevin, Attorney General
The Capitol
Tallahassee, 32304
904/488-7863

Natural Resources, Department of

Harmon Shields, Executive Director
Crown Building, Rm. 620
Tallahassee, 32304
904/488-1555

Divisions

Marine Resources
Clifford A. Willis, Director
Crown Building, Rm. 638
Tallahassee, 32304
(904)488-6559

Interior Resources
Charles Sanders, Director
Pennington Building, Rm. 206
Tallahassee, 32304
904/488-7500

Administrative Services
Mrs. Betty Scanlan, Director
Crown Building, Rm. 122
Tallahassee, 32304
904/488-8589

Recreations and Parks
Ney C. Landrum, Director
601 Larson Building
Tallahassee, 32304
904/488-6131

Environmental Research and Protection
James G. Smith, Acting Director
Crown Building, Rm. 626
Tallahassee, 32304
904/488-7150

Parole and Probation Commission

Paul Murchek, Director
1117 Thomasville Road
Post Office Box 3168
Tallahassee, 32303
904/488-1116

Members of Commission
J. Hopps Barker Charles Scriven
Armond R. Cross Anabel Mitchell
Ray E. Howard Louie L. Wainwright
Cale R. Keller Roy W. Russell

Pollution Control, Department of

Peter P. Baljet, Executive Director
2562 Executive Center Circle, E
Montgomery Building
Tallahassee, 32301
904/488-4807

Professional and Occupational Regulation, Department of

Douglas L. Stowell, Secretary
Suite 820, 315 S. Calhoun Street
Tallahassee, 32302
904/488-6602

Public Service Commission

Dr. J. Kennedy, Executive Director
700 S. Adams Street
Tallahassee, 32304
904/488-1001

Revenue, Department of

J. Ed Straughn, Executive Director
102 Carlton Building
Tallahassee, 32304
904/488-5846

State, Department of

Bruce A. Smathers, Secretary of State
The Capitol
Tallahassee, 32304
904/488-8472

Transportation, Department of

Tom B. Webb, Jr., Secretary
Haydon Burns Building
Tallahassee, 32304
904/488-6721

Divisions

Administration
Billy G. Pelham, Director
Haydon Burns Building
Tallahassee, 32304
904/488-8811

Road Operations
Jay W. Brown, Director
Haydon Burns Building
Tallahassee, 32304
904/488-7340

Planning and Programming
Ray G. L'Amoreaux, Director
Haydon Burns Building
Tallahassee, 32304
904/488-3941



LEGISLATIVE BRANCH

The Florida Legislature, composed of the Senate and House of Representatives, is the lawmaking branch of our government. It meets annually in the Capitol, in Tallahassee, for 60 days. The Legislature also holds extraordinary or special sessions. The Governor can call one of these sessions; or the Legislature can call itself into one of these sessions. Senators are elected for four-year terms. Representatives for two years.

Florida Senators in alphabetical order

BARRON, DEMPSEY J. (Louverne)
3rd District
P. O. Box 1638
Panama City 32402
(904) 785-7456
House 1956-60
Senate since 1960
President pro Tempore 1967-68
President 1975-76

BRANTLEY, LEW (Catherine)
8th District
420 Copeland Street
Jacksonville, 32204
(904) 355-2616
House 1966-70
Senate since 1970

CHILDERS, DON C. (Kay)
28th District
Box 6372
West Palm Beach 33405
(305) 832-5111
Elected to Senate 1974

CHILDERS, W. D. (Ruth)
1st District
P. O. Box 3327
Pensacola 32506
(904) 453-1241
Senate since 1970

DEEB, RICHARD J. (Katy)
19th District
5675 5th Avenue, N
St. Petersburg 33710
(813) 343-3953
House 1963-65
Senate since 1966

DUNN, EDGAR M., Jr. (Margaret)
10th District
523 N. Halifax Avenue
Daytona Beach 32018
(904) 253-7729
Elected to Senate 1974

FIRESTONE, GEORGE (Addie)
36th District
2424 S. Dixie Highway
Miami, 33133
(305) 854-3445
House 1966-72
Elected to Senate 1972

GALLEN, TOM (Linda)
24th District
701 11th St., W
Bradenton 33505
(813) 746-4123
House 1966-72
Elected to Senate 1972

GLISSON, JIM (Flora)
11th District
Box 296 (Pioneer Bldg.)
Tavares 32778
(904) 343-5827
House 1968-72
Elected to Senate 1972

GORDON, JACK D. (Barbara)
35th District
1701 Meridian Avenue
Miami Beach, 33139
(305) 673-3333
Elected to Senate 1972

GRAHAM, D. ROBERT (Adele)
33rd District
14420 N. W. 60th Ave.
Miami Lakes 33014
(305) 821-1137
House 1966-70
Senate since 1970

HAIR, MATTOX
9th District
Box 447
Jacksonville 32201
(904) 355-6681
Elected to House 1972
Elected to Senate 1974

HENDERSON, WARREN S. (Polly)
25th District
P. O. Box 3888
Sarasota 33578
(813) 958-2338
House 1966
Senate 1963-66
Senate since 1967

HOLLOWAY, VERNON C. (Roberta)
39th District
6444 N. E. Fourth Avenue
Miami 33138
(305) 754-9594
House since 1966
Elected to Senate 1974

JOHNSTON, HARRY A., II (Mary)
26th District
1014 Harvey Building
West Palm Beach 33401
(305) 833-1771
Elected to Senate 1974

LANE, DAVID C.
31st District
440 S. Andrews Ave.
Ft. Lauderdale 33301
(305) 522-6219
Senate since 1967

LANE, JULIAN B. (Frances)
23rd District
402 N. Howard Ave.
Tampa, 33606
(813) 251-1028
House 1970-72
Elected to Senate 1972

LEWIS, PHILIP D. (Maryellen)
27th District
608 New Comeau Bldg.
Clematis Street
West Palm Beach 33401
(305) 832-3876
Senate since 1970

(continued)

The Senate



Hon. Joe Brown
Secretary



Hon. Alan Trask
President Pro Tempore



Hon. Dempsey J. Barron, President



Hon. John Melton,
Sergeant-At-Arms

**Senate
Telephone Numbers**

President	488-5176
Secretary	488-1621
Sergeant-at-Arms	488-1383

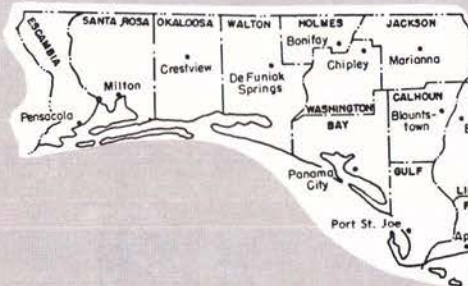

Senate Districts

Senate Districts

Counties and Portions Thereof

- 1-2 Escambia, Okaloosa and Santa Rosa. Portions of Walton
- 3-4 Bay, Calhoun, Franklin, Gadsden, Gulf, Holmes, Jackson, Jefferson, Leon, Liberty, Madison, Wakulla and Washington. Portions of Taylor and Walton
- 5-6 Alachua, Baker, Bradford, Columbia, Dixie, Gilchrist, Hamilton, Lafayette, Marion, Nassau, Suwannee and Union. Portions of Clay, Levy, Putnam and Taylor
- 7-9 Portions of Duval
- 10 Flagler. Portions of Volusia
- 11 St. Johns and Sumter. Portions of Clay, Duval, Lake, Putnam and Volusia
- 12-13 Citrus, Hernando and Polk. Portions of Levy, Osceola and Pasco
- 14-15 Portions of Lake and Orange
- 16-17 Brevard and Seminole. Portions of Orange and Osceola
- 18-20 Portions of Pinellas
- 21-23 Hillsborough. Portions of Pasco and Pinellas
- 24 DeSoto, Glades, Hardee, Highlands, Manatee and Okeechobee
- 25 Charlotte and Sarasota. Portions of Lee
- 26-28 Hendry, Indian River, Martin and St. Lucie. Portions of Lee and Palm Beach
- 29-31 Collier. Portions of Broward and Palm Beach
- 32 Portions of Broward
- 33-34 Portions of Broward and Dade
- 35-37 Portions of Dade
- 38-40 Monroe. Portions of Dade



Map reprinted from Allen Morris' THE FLORIDA HANDBOOK

FLORIDA SENATORS

(continued)

McCLAIN, DAVID H. (Leslie)
21st District
P. O. Box 1253
Tampa 33601
(813) 229-9404
Senate since 1969

MacKAY, KENNETH H., Jr. (Anne)
6th District
Box 1668
Ocala 32670
(904) 732-2255
House since 1968
Elected to Senate 1974

MYERS, KENNETH M.
37th District
1428 Brickell Ave.
Miami, 33131
(305) 371-9041
House 1965-68
Senate since 1968

PETERSON, CURTIS (Ethel)
12th District
P. O. Box 180
Eaton Park 33840
(813) 683-9781
Elected to Senate 1972

PLANTE, KENNETH A. (Sandra)
14th District
Suite 205, 400 New York Ave.
Winter Park, 32789
(305) 628-4888
Senate since 1967

POSTON, RALPH R. (Carolyn)
38th District
3103 N. W. 20th St.
Miami 33142
(305) 635-7303
House 1964-66
Senate since 1966

RENICK, RICHARD R. (Valerie)
40th District
1828 Ponce de Leon Blvd.
Coral Gables 33134
(305) 443-1132
Elected to Senate 1974

SAUNDERS, BOB (Milly)
5th District
1831 N. W. 13th St.
Gainesville 32601
(904) 372-5336
Senate since 1968

SAYLER, HENRY B. (Wylene)
20th District
333 31st St., N
St. Petersburg 33713
(813) 896-2714
Senate since 1966

SCARBOROUGH, DAN I. (Virginia)
7th District
404 W. Monroe St.
Jacksonville, 32202
(904) 355-0726
House 1966-68
Senate since 1968

SIMS, WALTER (Gail)
15th District
Suite 302, 1720 S. Orange Ave.
Orlando 32806
(305) 423-1181
House 1970-72
Elected to Senate 1972

SPICOLA, GUY (Georgie)
22nd District
725 E. Kennedy Blvd.
Tampa 33602
(813) 223-1311, Ext. 554
House since 1966
Elected to Senate 1974

STOLZENBURG, CHESTER W. (Roberta)
29th District
P. O. Box 10276
Wilton Manors Branch
Ft. Lauderdale, 33305
(305) 771-2260
House 1963-64
Senate since 1966

THOMAS, JON C. (Patsy)
30th District
Box 23896
Ft. Lauderdale 33307
(305) 772-0750
House since 1970
Elected to Senate 1974

THOMAS, PAT (Mary Ann)
4th District
332 Senate Office Bldg.
Tallahassee 32304
(904) 488-4021
Elected to House 1972
Elected to Senate 1974

TOBIASSEN, THOMAS J. (Audrey)
2nd District
Box 2356
Pensacola 32503
(904) 433-0577
House since 1968
Elected to Senate 1974

TRASK, ALAN (Jan)
13th District
P. O. Box 823
Fort Meade 33841
(813) 285-9170
Senate since 1968
President Pro Tempore 1975-76

VOGT, JOHN W.
17th District
Suite 902, 1980 N. Atlantic Ave.
Cocoa Beach 32931
(305) 783-9618
Elected to Senate 1972

WARE, JOHN T. (Doris)
18th District
55 Fifth St., S
St. Petersburg 33701
(813) 898-6767
House 1964-66,
1968-70
Senate since 1970

WILSON, LORI (Al Neuharth)
16th District
Suite 18, 250 E. Merritt Is. Causeway
Merritt Island, 32952
(305) 452-5674
Elected to Senate 1972

WINN, SHERMAN S. (Roslyn)
34th District
111 N. W. 183rd Street
Miami 33169
(305) 651-4040
House 1970-72
Elected to Senate 1972

ZINKIL, WILLIAM G., Sr., (Carolyn)
32nd District
225 N. 21st Avenue
Hollywood, 33020
(305) 920-1711
House 1970-72
Elected to Senate 1972

Senators in numerical order by districts

1. W. D. Childers, Pensacola (D)
2. Thomas J. Tobiassen, Pensacola (R)
3. Dempsey J. Barron, Panama City (D)
4. Pat Thomas, Quincy (D)
5. Bob Saunders, Gainesville (D)
6. Kenneth H. MacKay, Jr., Ocala (D)
7. Dan I. Scarborough, Jacksonville (D)
8. Lew Brantley, Jacksonville (D)
9. Mattox Hair, Jacksonville (D)
10. Edgar M. Dunn, Jr., Ormond Beach (D)
11. Jim Glisson, Eustis (R)
12. Curtis Peterson, Eaton Park (D)
13. Alan Trask, Fort Meade (D)
14. Kenneth A. Plante, Winter Park (R)
15. Walter Sims, Orlando (R)
16. Lori Wilson, Cocoa Beach (I)
17. John W. Vogt, Cocoa Beach (D)
18. John T. Ware, St. Petersburg (R)
19. Richard J. Deeb, St. Petersburg (R)
20. Henry B. Saylor, St. Petersburg (R)
21. David H. McClain, Tampa (R)
22. Guy Spicola, Tampa (D)
23. Julian B. Lane, Tampa (D)
24. Tom Gallen, Bradenton (D)
25. Warren S. Henderson, Venice (R)
26. Harry A. Johnston II, West Palm Bch. (D)
27. Philip D. Lewis, West Palm Bch. (D)
28. Don C. Childers, West Palm Bch. (D)
29. Chester W. Stolzenburg, Ft. Lauderdale (R)
30. Jon C. Thomas, Ft. Lauderdale (R)
31. David C. Lane, Ft. Lauderdale (R)
32. William G. Zinkil, Sr., Hollywood (D)
33. D. Robert Graham, Miami Lakes (D)
34. Sherman S. Winn, Miami (D)
35. Jack D. Gordon, Miami Beach (D)
36. George Firestone, Miami (D)
37. Kenneth M. Myers, Miami (D)
38. Ralph R. Poston, Miami (D)
39. Vernon C. Holloway, Miami (D)
40. Richard R. Renick, Coral Gables (D)

Members of the Florida House of Representatives are listed in two ways — first in alphabetical order by name; and then in numerical order by districts. If you are looking for a House member and you don't know his name or district number, perhaps you can identify his district by consulting the map on one of the succeeding pages. For more detailed information about members of the House consult "The Florida Handbook" by Allen Morris. It is available in book stores, or it can be ordered from Peninsular Publishing Company, P. O. Box 2275, Tallahassee, Florida.

House of Representatives

Representatives in alphabetical order

ANDREWS, WILLIAM C. (Dodie)
27th District
P. O. Box 1036
Gainesville 32601
(904) 378-1529
House since 1966

AVON, RANDY (Joan)
88th District
2455 East Sunrise Blvd., Suite 809
Fort Lauderdale 33304
(305) 564-6444/5
Elected to House 1972

BARRETT, DAVID L. (Dot)
44th District
P. O. Box 2147
Satellite Beach 32937
(305) 777-1184
Elected to House 1974

BATCHELOR, DICK J.
43rd District
P. O. Box 67
Orlando 32802
(305) 425-2655
Elected to House 1974

BECKER, ALAN S. (Nola)
103rd District
4014 Chase Avenue
Miami Beach 33140
(305) 538-3606
Elected to House 1972

BELANGER, LAURENT W. (Carol)
61st District
6459 Central Avenue
St. Petersburg 33710
(813) 381-1976
Elected to House 1974

BELL, SAMUEL P., III (Anne)
30th District
P. O. Box 191
Daytona Beach 32015
(904) 258-6789
Elected to House 1974

BLACKBURN, R. ED, JR. (Frances)
64th District
P. O. Box 16624
Temple Terrace 33687
(813) 988-4922
House since 1968

BLOOM, ELAINE (Philip)
100th District
Suite 1103, 1401 Brickell Ave.
Miami 33131
Elected to House 1974

BOYD, CHARLES W. (Jean)
96th District
6780 Hollywood Blvd.
Hollywood 33024
(305) 987-2511
Elected to House 1972

BROWN, J. HYATT (Cici)
31st District
P. O. Drawer 1230
Daytona Beach 32015
(904) 252-1973
Elected to House 1972

BURRALL, FRED (Bette)
75th District
159-C South Tamiami Dr., N. W.
Port Charlotte 33952
(813) 629-8055
Elected to House 1974

CAMPBELL, GENE (Carmen Ann)
79th District
1220 South Olive
West Palm Beach 33401
(305) 659-5293
Elected to House 1974

CHERRY, GWEN SAWYER (Jim)
106th District
636 N. W. Second Avenue
Miami 33136
(305) 379-1892
House since 1970

CLARK, DICK (Diane)
118th District
100 N. W. 37th Avenue
Miami 33125
(305) 649-5500
House since 1968

CLARK, JOHN R. (Geneva)
50th District
Executive Plaza Suite 6C
4404 South Florida Avenue
Lakeland 33801
(813) 646-0581
House since 1966

CLEM, CHESTER (Tilley)
48th District
P. O. Box 3579
Beach Station
Vero Beach 32960
(305) 562-1444
Elected to House 1972

CONSIDINE, JOHN J. (Julie)
82nd District
P. O. Box 1586
West Palm Beach 33402
(305) 833-8094
Elected to House 1974

CONWAY, WILLIAM R. (Dianne)
29th District
116 Banyan Drive
Ormond Beach 32074
(904) 677-2498
House since 1966

COOLMAN, KAREN B. (Doug)
86th District
2378 W. Oakland Park Blvd., Suite 6
Fort Lauderdale 33311
(305) 735-4000
Elected to House 1974

CRABTREE, GRANVILLE H. (Paulette)
73rd District
240 N. Washington Blvd.
Sarasota 33577
(813) 955-2494
House since 1966

(continued)



Hon. Allen Morris,
Clerk



Hon. John L. Ryals,
Speaker Pro Tempore

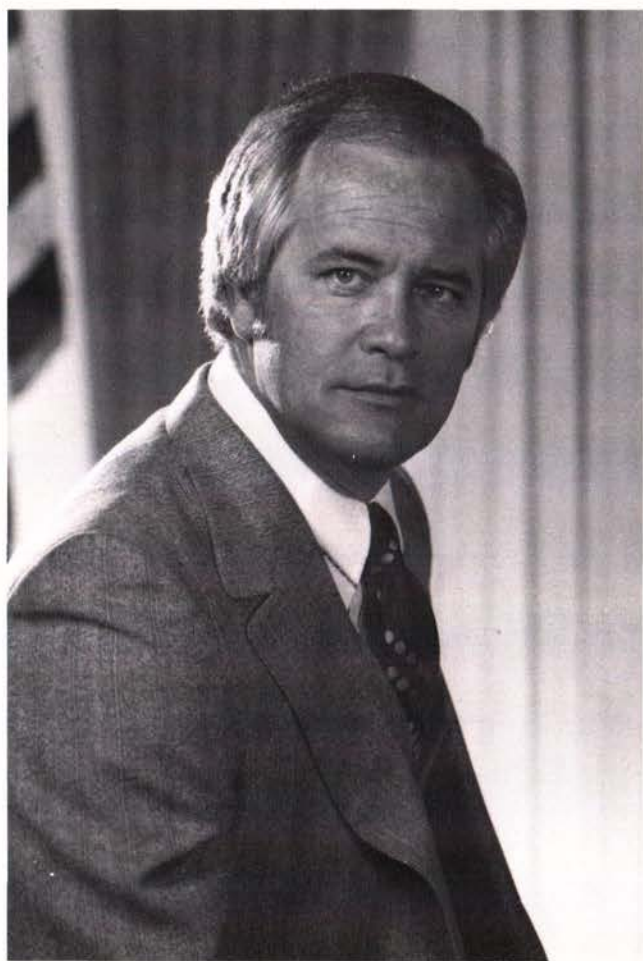

Hon. Donald L. Tucker, Speaker



Hon. Philip W. Labarge,
Sergeant-At-Arms

House Telephone Numbers

Speaker	488-1450
Clerk	488-1157
Sergeant-at-arms	488-8224

*(Representatives continued from
page 24)*

CRAIG, A. H. (Margie)
28th District
P. O. Drawer 99
St. Augustine 32084
(904) 824-1672
House 1958-64
House since 1966
Speaker Pro Tempore 1973-74

CRENSHAW, ANDER (Katharine)
24th District
Suite 202, 720 Gilmore Street
Jacksonville 32204
(904) 353-9594
Elected to House 1972

CULBREATH, JOHN R. (Barbara Jean)
36th District
711 Benton Street
Brooksville 33512
(904) 796-3175
House since 1967

DAVIS, HELEN GORDON (Gene)
70th District
732 Freedom Federal Bldg.
Tampa 33602
(813) 224-0770
Elected to House 1974

DIXON, R. EARL (Louise)
23rd District
P. O. Drawer F
Jacksonville 32203
(904) 389-4523
House since 1968

DYER, HAROLD JOSEPH (Betty)
93rd District
3501 Hollywood Blvd.
Hollywood 33021
(305) 961-8581
Elected to House 1972

EASLEY, BETTY (Ken)
56th District
Suite 304, 314 S. Missouri
Clearwater 33516
(813) 443-7268
Elected to House 1972

ECKHART, JAMES F. (Alicia)
115th District
370 Minorca Avenue
Coral Gables 33134
(305) 446-8908
Elected to House 1974

FECHTEL, VINCE (Joyce)
34th District
P. O. Box 1426
Leesburg 32748
(904) 787-0037
Elected to House 1972

FLYNN, BILL (Elizabeth)
119th District
20302 S. Dixie Highway
Miami 33157
(305) 253-6678
Elected to House 1974

FONTANA, A. M. (Pat)
107th District
1003 E. First Avenue
Hialeah 33010
(305) 887-3711
Elected to House 1972

FORBES, JOHN R. (Elfreda)
17th District
137 E. Forsyth Street
Jacksonville 32202
(904) 354-4773
House since 1970

FORTUNE, EDMOND M. (Ruthie)
4th District
P. O. Box 1086
Pace 32570
(904) 994-5568
House since 1966

FOSTER, JIM (Sunshine)
65th District
Suite 205
13902 N. Dale Mabry Hwy.
Tampa 33624
(813) 961-3030
Elected to House 1972

FREEMAN, WILLIAM A., JR. (Shirley)
120th District
P. O. Box 1490
Key West 33040
(305) 294-2542
Elected to House 1974

FULFORD, W. E. (Mary)
40th District
P. O. Box 1226
Orlando 32802
(305) 896-8846
House since 1968

GALLAGHER, TOM (Louise)
111th District
P. O. Box G
Coconut Grove 33133
(305) 661-9771
House since special election 1974

GERSTEN, JOSEPH M.
109th District
2000 South Dixie Highway
Miami 33133
(305) 856-8651
Elected to House 1974

GIBSON, WILLIAM L. (Ocie)
38th District
1432 Knollwood Circle
Orlando 32804
(305) 423-2965
House since 1967

GORDON, ELAINE
98th District
561 N. E. 79th Street
Suite 234
Miami 33138
(305) 758-6836
Elected to House 1972

GORMAN, WILLIAM D. (Toddy)
42nd District
P. O. Box 2381
Orlando 32802
(305) 843-0195
House since 1967

GRIZZLE, MARY R. (Ben)
53rd District
505 Coachman Building
503 Cleveland Street
Clearwater 33515
(813) 446-1692
House since 1963

GROSSE, GEORGE R. (Corene)
15th District
351 Margaret Street
Jacksonville 32204
(904) 354-3094
Elected to House 1972

HABEN, RALPH H., JR.
71st District
608 Seventh Street
Palmetto 33561
(813) 722-9600
Elected to House 1972

HAGAN, FRED (Charlsie)
41st District
988 Woodcock Road, Suite 103
Orlando 32803
(305) 896-5591
Elected to House 1972

HAGLER, CLYDE H. (Beverly)
3rd District
4300 West Francisco St., Unit 2
Pensacola 32504
Elected to House 1974

HARRINGTON, NANCY O. (Donald)
113th District
130 Minorca Avenue
Coral Gables 33134
(305) 446-0071
Elected to House 1974

HATTAWAY, BOB (Peggy)
33rd District
P. O. Box 884
Altamonte Springs 32701
(305) 834-9355
Elected to House 1974

HAWKINS, MARY ELLEN
89th District
Collier Co. Courthouse Complex
Naples 33940
(813) 774-4240
Elected to House 1974

HAZELTON, DONALD F.
78th District
P. O. Box 8306
West Palm Beach 33407
(305) 832-4333
House since 1970

HAZOURI, THOMAS L.
21st District
3733 University Blvd., W
Suite 104-A
Jacksonville 32217
(904) 731-5500
Elected to House 1974

HEALEY, E. J. (Maureen)
81st District
5663 Middlecoff Drive
West Palm Beach 33406
(305) 683-3316
Elected to House 1974

HECTOR, ROBERT C. (Alice)
114th District
P. O. Box 3544
Miami 33169
(305) 652-4470
House since 1966

HIEBER, GEORGE F. II
58th District
P. O. Box 12756
St. Petersburg 33733
(813) 821-5033
Elected to House 1974

HILL, JOHN A. (Vivian)
108th District
7440 Sabal Drive
Miami Lakes 33014
(305) 823-0308
Elected to House 1974

HODES, RICHARD S. (Marjorie)
68th District
238 East Davis Blvd., H
Tampa 33606
(813) 251-3421
House since 1966

HODGES, GENE (Frances)
14th District
P. O. Box 1022
Cedar Key 32625
(904) 543-5153
Elected to House 1972

HUTTO, EARL (Nancy)
8th District
3001 West Highway 98
Panama City 32401
(904) 763-0709
Elected to House 1972

JAMES, WILLIAM G. (Bobbie)
80th District
80 N. E. 4th Avenue, Rm. 12
Delray Beach 33444
(305) 276-2590
Elected to House 1972

JOHNSON, ROBERT M.
74th District
P. O. Box 27
Sarasota 33578
(813) 958-5301
House since 1970

JONES, C. FRED (Nita)
52nd District
P. O. Box 1246
Auburndale 33823
(813) 967-4467
House since 1970

KERSHAW, JOE LANG (Mamie)
105th District
2539 N. W. 46th Street
Miami 33142
(305) 634-0248
House since 1968

KISER, S. CURTIS (Sally)
54th District
288 Causeway Blvd.
Dunedin 33528
(813) 733-0427
Elected to House 1972

KNOPKE, RAY C.
67th District
4207 East Lake Avenue
Tampa 33610
(813) 626-3161
Elected to House 1974

KUTUN, BARRY (Judy)
99th District
P. O. Box 40-2039
Miami Beach 33140
(305) 443-5111
Elected to House 1972

LANGLEY, RICHARD H. (Sheila)
35th District
P. O. Box 697
Clermont 32711
(904) 394-5296
Elected to House 1972

LEHMAN, DAVID J. (Mary Ann)
97th District
2740 Hollywood Blvd.
Hollywood 33020
(305) 922-4874
Elected to House 1974

LEWIS, JOHN W. (Elaine)
18th District
904 Saratoga Blvd.
Jacksonville 32208
(904) 764-5263
Elected to House 1974

LEWIS, THOMAS F. (Marian)
83rd District
721 U. S. Highway 1
North Palm Beach 33408
(305) 844-6524
Elected to House 1972

LOCKWARD, WILLIAM H. (Doris)
104th District
1511 East Fourth Avenue
Hialeah 33010
(305) 888-7665
Elected to House 1972

MANN, FRANKLIN (Mary Lee)
90th District
P. O. Box 1605
Ft. Myers 33902
(813) 334-2584
Elected to House 1974

MARGOLIS, GWEN (Allan)
102nd District
1451 N. E. 162nd Street
North Miami Beach 33162
(305) 949-4541
Elected to House 1974

MARTIN, SIDNEY (Elizabeth)
26th District
P. O. Box 51
Hawthorne 32640
(904) 481-3013
Elected to House 1974

MATTHEWS, HARVEY W. (Mary)
39th District
P. O. Box 687
Orlando 32802
(305) 843-5242
House since 1970

MATTOX, RAY
49th District
P. O. Box 917
Winter Haven 33880
(813) 293-4169
House 1956-68
House since 1970

MAXWELL, CLARK, JR. (Diane)
45th District
P. O. Box 1539
Melbourne 32901
(305) 724-6666
Elected to House 1974

McCALL, WAYNE C. (Kay)
32nd District
118 S. W. 15th Street
Ocala 32670
(904) 629-4286
Elected to House 1974

McDONALD, DENNIS (Lois)
57th District
300 31st Street, North
Suite 638
St. Petersburg 33713
(813) 898-1614
House 1971-72
House since special election 1973

McKNIGHT, ROBERT W.
116th District
9703 S. Dixie Hwy., Suite 2B
Miami 33156
(305) 667-7447
Elected to House 1974

McPHERSON, TOM (Sally Ann)
92nd District
5121 S. W. 90th Avenue
Cooper City 33328
(305) 791-8787
Elected to House 1972

MELVIN, JERRY G. (Pat)
5th District
P. O. Drawer 1366
Ft. Walton Beach 32548
(904) 243-1611
House since 1968

MILLER, JOHN (Mildred)
94th District
1351 Johnson Street
Hollywood 33020
(305) 920-8788
Elected to House 1972

MIXSON, WAYNE (Margie)
7th District
P. O. Box 942
Marianna 32446
(904) 526-3550
House since 1967

MOFFITT, H. LEE (Karen)
66th District
Exchange Nat'l Bank Bldg.
Suite 1005
Tampa 33602
(813) 223-4255
Elected to House 1974

MOORE, TOM R. (Barbara)
55th District
P. O. Box 4338
Clearwater 33518
(813) 446-8138
Elected to House 1974

MORGAN, HERBERT F. (Sue)
12th District
1148 Carissa Drive
Tallahassee 32303
(904) 877-4028
Elected to House 1974

NEAL, PATRICK (Mary Lee)
72nd District
P. O. Box 500
Longboat Key 33548
(813) 747-0000
Elected to House 1974

NELSON, C. WILLIAM (Grace)
47th District
482 N. Harbor City Blvd.
Melbourne 32935
(305) 254-1776
Elected to House 1972

NERGARD, CHARLES L. (Catherine)
76th District
111 Atlantic Avenue
Ft. Pierce 33450
(305) 461-0399
House since 1967

NUCKOLLS, H. PAUL (B. J.)
91st District
P. O. Box 6631
Ft. Myers 33902
(813) 334-4042
Elected to House 1972

OGDEN, CARL (Dorothy)
20th District
1080 Barbara Avenue
Jacksonville 32207
(904) 399-8303
House since 1968

PAJCIC, STEVE (Anne)
22nd District
118 West Adams Street
Jacksonville 32202
(904) 358-8883
Elected to House 1974

PAPY, CHARLES C., JR. (JoAnn)
117th District
P. O. Box 341058
Coral Gables 33134
(305) 445-1525
Elected to House 1972

PEADEN, R. W. (Bobbie)
2nd District
2609 West Cervantes
Pensacola 32505
(904) 432-0907
Elected to House 1972

POOLE, VAN B.
84th District
440 South Andrews Ave.
Ft. Lauderdale 33301
(305) 523-8078
House since 1970

POORBAUGH, JACK M. (Patty Sue)
77th District
10 Rivers Edge Road
Jupiter 33458
(305) 746-4144
House since 1966

PRICE, RICHARD ALLEN (Julie)
59th District
P. O. Box 10446
St. Petersburg 33733
(813) 822-8200
Elected to House 1972

REDMAN, JAMES L. (Ruby Jean)
62nd District
P. O. Drawer TT
Plant City 33566
(813) 752-6133
House since 1966

RICHARD, BARRY (Maggie)
112th District
P. O. Box 557395
Miami 33155
(305) 945-3545
Elected to House 1974

RICHMOND, RONALD R. (Eileen)
37th District
1604 U. S. Highway 19, N
New Port Richey 33552
(813) 849-6149
Elected to House 1972

RISH, WILLIAM J. (Carol)
9th District
P. O. Box 87
Port St. Joe 32456
(904) 229-4451
House since 1970

ROBINSON, GROVER C., III (Sandra)
1st District
24 West Government St.
Pensacola 32501
(904) 434-1085
Elected to House 1972

ROBINSON, JANE W. (George)
46th District
P. O. Box 133
Cocoa 32922
(305) 452-3848
House since 1970

(continued)

continued from page 27

RUDE, ARTHUR H. (Cathy)
85th District
630 N. E. 14th Avenue
Ft. Lauderdale 33304
(305) 764-8585
Elected to House 1972

RYALS, JOHN L. (Sandra)
63rd District
221 North Kings Avenue
Brandon 33511
(813) 689-7583
House since 1966
Speaker Pro Tempore 1975-76

SACKETT, WALTER W., JR. (Sophia)
110th District
2500 Coral Way
Miami 33145
(305) 856-6167
House since 1966

SHELDON, GEORGE H.
69th District
P. O. Box 70
Tampa 33601
(813) 870-1254
Elected to House 1974

SINGLETON, MARY L.
16th District
5521 Norwood Avenue
Jacksonville 32208
(904) 764-9545/6
Elected to House 1972

SKINNER, SHERRILL N. (Marcia)
13th District
17 N. Hernando St., Rm. 3
Lake City 32055
(904) 752-0055
Elected to House 1974

SMITH, ERIC (Audrey)
19th District
1002 Blackstone Bldg.
233 East Bay Street
Jacksonville 32202
(904) 632-2005
Elected to House 1972

STEINBERG, PAUL B. (Sandy)
101st District
350 Lincoln Road
Miami Beach 33139
(305) 538-2344
Elected to House 1972

THOMPSON, JAMES H. (Carolyn)
10th District
106½ N. Adams Street
Quincy 32351
(904) 627-9588
Elected to House 1974

TOLTON, JERE (Norma)
6th District
P. O. Drawer 1447
Ft. Walton Beach 32548
(904) 244-0321
Elected to House 1972

TUCKER, DONALD L. (Donna)
11th District
1203 Kenilworth

Tallahassee 32303
(904) 385-6632
House since 1966
Speaker of House 1975-76

WATSON, WENDELL H. (Ellen)
51st District
P. O. Box 2236
Lakeland 33803
(813) 683-2436
Elected to House 1974

WILLIAMS, FRANK
25th District
P. O. Box 1063
Starke 32091
(904) 964-7202
Elected to House 1972

WILLIAMSON, GEORGE A. (Andrea)
87th District
1111 Southeast Third Avenue
Ft. Lauderdale 33316
(305) 523-2503
House since 1970

WILSON, ROGER H.
60th District
11337 67th Avenue, North
Seminole 33542
(813) 392-5031
House since 1968

YOUNG, WALTER C. (Dottie)
95th District
P. O. Box 4647
Hollywood 33023
(305) 983-7051
Elected to House 1972

Representatives

In Numerical Order By Districts

1. Grover C. Robinson III, Pensacola (D)
2. R. W. Peaden, Pensacola (D)
3. Clyde H. Hagler, Pensacola (D)
4. Edmond M. Fortune, Pace (D)
5. Jerry G. Melvin, Ft. Walton Bch. (D)
6. Jere Tolton, Ft. Walton Beach (D)
7. Wayne Mixson, Marianna (D)
8. Earl Hutto, Panama City (D)
9. William J. Rish, Port St. Joe (D)
10. James Harold Thompson, Quincy (D)
11. Donald L. Tucker, Tallahassee (D)
12. Herbert F. Morgan, Tallahassee (D)
13. Sherrill N. Skinner, Lake City (D)
14. Gene Hodges, Cedar Key (D)
15. George R. Grosse, Jacksonville (D)
16. Mary L. Singleton, Jacksonville (D)
17. John R. Forbes, Jacksonville (D)
18. John W. Lewis, Jacksonville (D)
19. Eric Smith, Jacksonville (D)
20. Carl Ogden, Jacksonville (D)
21. Thomas L. Hazouri, Jacksonville (D)
22. Steve Pajcic, Jacksonville (D)
23. R. Earl Dixon, Jacksonville (D)
24. Ander Crenshaw, Jacksonville, (R)
25. Frank Williams, Starke, (D)
26. Sidney Martin, Hawthorne (D)
27. William C. Andrews, Gainesville (D)
28. A. H. Craig, St. Augustine (D)
29. William R. Conway, Ormond Beach (D)
30. Samuel P. Bell III, Daytona Beach (D)
31. J. Hyatt Brown, Daytona Beach (D)
32. Wayne C. McCall, Ocala (D)
33. Bob Hattaway, Altamonte Springs (D)
34. Vince Fechtel, Leesburg (R)
35. Richard H. Langley, Clermont (R)
36. John R. Culbreath, Brooksville (D)

37. Ronald R. Richmond, New Port Richey (R)
38. William L. Gibson, Orlando (R)
39. Harvey W. Matthews, Orlando (R)
40. W. E. Fulford, Orlando (D)
41. Fred B. Hagan, Orlando (R)
42. William D. Gorman, Orlando (R)
43. Dick J. Batchelor, Orlando (D)
44. David L. Barrett, Satellite Beach (D)
45. Clark Maxwell, Jr., Melbourne (R)
46. Jane W. Robinson, Cocoa (R)
47. C. William Nelson, Melbourne (D)
48. Chester Clem, Vero Beach (R)
49. Ray Mattox, Winter Haven (D)
50. John R. Clark, Lakeland (D)
51. Wendell H. Watson, Lakeland (D)
52. C. Fred Jones, Auburndale (D)
53. Mary R. Grizzle, Clearwater, (R)
54. S. Curtis Kiser, Dunedin, (R)
55. Tom R. Moore, Clearwater (D)
56. Betty Easley, Clearwater (R)
57. Dennis McDonald, St. Petersburg (R)
58. George F. Hieber II, St. Petersburg (R)
59. Richard A. Price, St. Petersburg (R)
60. Roger H. Wilson, Seminole (R)
61. Laurent W. Belanger, St. Petersburg (R)
62. James L. Redman, Plant City (D)
63. John L. Ryals, Brandon (D)
64. R. Ed Blackburn, Jr., Temple Terrace (D)
65. Jim Foster, Tampa (D)
66. H. Lee Moffitt, Tampa (D)
67. Ray C. Knopke, Tampa (D)
68. Richard S. Hodes, Tampa (D)
69. George H. Sheldon, Tampa (D)
70. Helen Gordon Davis, Tampa (D)
71. Ralph H. Haben, Jr., Palmetto (D)
72. Patrick K. Neal, Longboat Key (D)
73. Granville H. Crabtree, Jr. Sarasota (R)
74. Robert M. Johnson, Sarasota (R)
75. Fred Burrall, Port Charlotte (R)
76. Charles L. Nergard, Ft. Pierce (R)
77. Jack M. Poorbaugh, Jupiter (R)
78. Don F. Hazelton, West Palm Bch. (R)

79. Gene Campbell, West Palm Bch. (D)
80. William G. James, Delray Bch. (R)
81. E. J. Healey, West Palm Beach (D)
82. John J. Considine, West Palm Bch. (D)
83. Thomas F. Lewis, N. Palm Beach (R)
84. Van B. Poole, Ft. Lauderdale (R)
85. Arthur H. Rude, Ft. Lauderdale (R)
86. Karen B. Coolman, Ft. Lauderdale (D)
87. George A. Williamson, Ft. Lauderdale (R)
88. Randy Avon, Ft. Lauderdale (R)
89. Mary Ellen Hawkins, Naples (R)
90. Franklin Mann, Ft. Myers (D)
91. H. Paul Nuckolls, Ft. Myers (R)
92. Tom McPherson, Cooper City (D)
93. Harold J. Dyer, Hollywood (D)
94. John Miller, Hollywood (D)
95. Walter C. Young, Hollywood (D)
96. Charles W. Boyd, Hollywood (D)
97. David J. Lehman, Hollywood (D)
98. Elaine Gordon, Miami (D)
99. Barry Kutun, Miami Beach (D)
100. Elaine Bloom, Miami (D)
101. Paul B. Steinberg, Miami Beach (D)
102. Gwen Margolis, North Miami Bch. (D)
103. Alan S. Becker, Miami Beach (D)
104. William H. Lockward, Hialeah (D)
105. Joe Lang Kershaw, Miami (D)
106. Gwen S. Cherry, Miami (D)
107. A. M. Fontana, Hialeah (D)
108. John A. Hill, Miami Lakes (D)
109. Joseph M. Gersten, Miami (D)
110. Walter W. Sackett, Miami (D)
111. Tom Gallagher, Coconut Grove (R)
112. Barry Richard, Miami (D)
113. Nancy O. Harrington, Coral Gables (D)
114. Robert C. Hector, Miami (D)
115. James F. Eckhart, Coral Gables (D)
116. Robert W. McKnight, Miami (D)
117. Charles C. Papy, Jr., Coral Gables (D)
118. Dick Clark, Miami (D)
119. Bill Flynn, Miami (D)
120. William A. Freeman, Jr., Key West (D)



House Districts

House Districts Counties and Portions Thereof

- 1-3 Portions of Escambia
- 4-6 Okaloosa. Portions of Escambia, Santa Rosa and Walton
- 7 Holmes. Portions of Jackson, Walton and Washington
- 8 Portions of Bay, Walton and Washington
- 9 Calhoun and Gulf. Portions of Bay, Gadsden, Jackson and Liberty
- 10 Franklin. Portions of Gadsden, Jefferson, Liberty, Taylor and Wakulla
- 11-12 Leon. Portions of Jefferson, Madison and Wakulla
- 13 Columbia and Hamilton. Portions of Madison and Suwannee
- 14 Citrus, Dixie, Gilchrist, Lafayette and Levy. Portions of Hernando, Marion, Suwannee and Taylor
- 15 Baker and Nassau. Portions of Duval and Union
- 16-20 Portions of Duval
- 21-24 Portions of Duval
- 25 Bradford and Clay. Portions of St. Johns
- 26-27 Alachua. Portions of Marion, Putnam and Union
- 28 Portions of Flagler, Putnam and St. Johns
- 29-31 Volusia. Portions of Flagler
- 32 Portions of Lake and Marion
- 33 Portions of Orange and Seminole
- 34 Portions of Lake, Marion and Seminole
- 35 Portions of Lake, Marion and Sumter
- 36 Portions of Hernando, Pasco, Polk and Sumter
- 37 Portions of Pasco and Pinellas
- 38-43 Portions of Orange
- 44-47 Portions of Brevard, Orange and Seminole
- 48 Indian River. Portions of Brevard, Okeechobee, Osceola and St. Lucie
- 49-52 Portions of Highlands, Osceola and Polk
- 53-56 Portions of Pinellas
- 57-61 Portions of Pinellas
- 62-65 Portions of Hillsborough and Polk
- 66-70 Portions of Hillsborough
- 71-72 Hardee. Portions of Manatee and Sarasota
- 73-74 Portions of Charlotte, Manatee and Sarasota
- 75 DeSoto. Portions of Charlotte, Highlands and Sarasota
- 76 Portions of Martin and St. Lucie
- 77 Portions of Martin, Okeechobee and Palm Beach
- 78-83 Portions of Broward and Palm Beach
- 84-88 Portions of Broward
- 89 Collier and Glades. Portions of Hendry, Highlands and Lee
- 90-91 Portions of Charlotte, Hendry and Lee
- 92-97 Portions of Broward and Dade
- 98-103 Portions of Dade
- 104-108 Portions of Dade
- 109-114 Portions of Dade
- 115-119 Portions of Dade
- 120 Monroe. Portions of Dade



Map reprinted from Allen Morris'
THE FLORIDA HANDBOOK



JUDICIAL BRANCH

Supreme Court

VACANCY
created by resignation of

HAL P. DEKLE

Justice Hal P. Dekle has resigned from the Florida Supreme Court, and at the time the Yearbook was prepared, the name of his successor was not available.

As prescribed in the Florida Constitution, filling this vacancy requires a Supreme Court Judicial Nominating Commission of nine members to consider the qualifications of applicants and within 30 days of the time a vacancy occurs, present a list of at least three people to the Governor. He in turn chooses one man who will serve on the State's highest court until a successor has been elected and sworn in to fill out the last year of Justice Dekle's six-year term.

Justice Dekle began his judicial career as a Civil Court of Record judge in Dade County in 1957 and became a circuit judge in 1960. He was elected to the Florida Supreme Court in 1970.



Chief Justice
JAMES C. ADKINS

Born — Gainesville, Florida,
January 18, 1915
Education — public schools of
Gainesville; received LLB
degree, University of
Florida, 1938

Wife's name — Ethel

Children — two

Church Affiliation — Methodist

Military service — U.S. Army
Infantry, WW II

Career highlights — research
assistant, Florida Supreme
Court; general practice of
law 20 years; Assistant
State Attorney, 8th Judicial
Circuit; Assistant Attorney General of Florida; Judge,
Court of Record, Alachua County; Circuit Court Judge,
8th Judicial Circuit; author of "Florida Criminal Law and
Procedure," "Florida Discovery," and "Florida Real Estate
Law and Procedure"; received James W. Day Award from
John Marshall Bar Association, University of Florida, for
contributions to legal education, 1966; Good Government
Award, Gainesville Jaycees, 1968; member, Florida Highway
Safety Commission; member Governor's Commission on
Criminal Justice Standards and Goals; received Distinguished
Alumnus Award by the University of Florida; elected to his
first term on Supreme Court in 1968, reelected, 1974.



ARTHUR J. ENGLAND, JR.

Born — Dayton, Ohio, Dec. 23, 1932

Education — Shaker Heights High School, Shaker Heights, Ohio; Wharton School of Finance & Commerce, Univ. of Pa., (B.S. Economics); Univ. of Pa. Law School, (LL.B.); University of Miami Law School, (LL.M. Taxation).

Wife's name — "Deedee"

Children — Four daughters

Church affiliation — Hebrew

Military service — U. S. Army, Counter Intelligence

Career highlights — Special Tax Counsel, Florida House of Representatives, 1971-72; Consumer Advisor & Special Counsel to Governor of Florida, 1972-73; admitted to practice Florida and New York, 1961; Reporter to Florida Law Revision Council for Administrative Procedure Act, 1973-74; Author, "Consumer Affairs in Florida: A Report to Governor Reubin O'D. Askew", in four volumes, 1973; and "Corporate Income Taxation in Florida: Background, Scope and Analysis", Florida State University Law Review (April 1972); elected to Supreme Court, 1974.



JOSEPH A. BOYD, JR.

Born — Hoschton, Georgia, November 16, 1916

Education — attended Piedmont College, Mercer University, and University of Miami; received Juris Doctor degree, University of Miami; honorary Doctor of Laws, Piedmont College

Wife's name — Ann

Children — five

Church affiliation — Baptist

Military service — U. S.

Marine Corps, WW II

Career highlights — Hialeah City Attorney, Dade County Commissioner; received National Top Hat award, National Business and Professional Women's Federation; past Florida Commander, American Legion; elected to Supreme Court in 1968.



DAVID L. McCLAIN

Born — Sebastian, Florida, July 23, 1931

Education — graduated from Vero Beach High School (Valedictorian) 1949; BA degree, University of Florida; LLB degree, University of Florida 1955

Wife's name — Helen

Children — eight

Church affiliation — First Baptist

Military service — Captain, U. S. Air Force; served as Judge Advocate; Assistant Staff Judge Advocate for Headquarters, 30th Air Division



Career highlights — Fort Pierce City Attorney; served on Fort Pierce Civil Service Appeals Board; Jaycee Good Government Award; President Kappa Sigma Fraternity; Eagle Scout; former member, Board of Governors, State Junior Bar; served as member, Inter-Agency Law Enforcement Planning Council; Judge, Fourth District Court of Appeals, 1967-1970; appointed to Supreme Court effective December 14, 1970; elected to six-year term beginning January, 1973.

BEN F. OVERTON

Born — Green Bay, Wisconsin, December 15, 1926

Education — B.S. degree in Business Administration, University of Florida; J.D. degree, University of Florida

Wife's name — Marilyn

Children — three

Religious affiliation — Episcopal

Career highlights — Circuit Judge in Pinellas County, 1964 to March, 1974; served 3½ years as Chief Judge of the Sixth Judicial Circuit; Chairman, Florida Bar Continuing Legal Education Committee, 1971-74; Chairman, Florida Institute for the Judiciary to present educational courses for Circuit and County judges, 1972; faculty member, National College of the State Judiciary, 1968-74; Chairman, Florida Judicial Seminars, 1967-70. Until his appointment to the Supreme Court, he was a part-time instructor at Stetson College of Law. Appointed to the Supreme Court in March, 1974; elected to a full term, November, 1974.



B. K. ROBERTS

Born — Sopchoppy, Florida, February 5, 1907

Education — public schools of Wakulla County; LLB degree, University of Florida, 1928; LLD, University of Miami, 1954, (honorary)

Wife's name — Mary

Children — two

Church affiliation — Presbyterian

Career highlights — Past President, Tallahassee Bar Association; practiced law in Tallahassee from 1928 to 1949; Past Vice President, Florida Bar Association; Chairman, Judicial Council of Florida; member, Executive Committee, National Conference of Chief Justices; official court representative American Bar Association (ABA) meeting in London, 1957; member, ABA team at International Bar Association meetings, Salzburg, Austria, 1960, Edinburgh, Scotland, 1962, and Lausanne, Switzerland, 1964; member, Florida Constitution Revision Commission, 1966; member, awards jury, Freedoms Foundation at Valley Forge, 1962; Past President, Florida Heritage Foundation; Board of Counselors, Florida Presbyterian College; received Stetson Law College "Distinguished Citizen" award; has served on the Supreme Court since his appointment on July 7, 1949; and has served three two-year terms as Chief Justice.



Florida's District Courts of Appeal

FIRST APPELLATE DISTRICT

Alachua, Baker, Bay, Bradford, Calhoun, Clay, Columbia, Dixie, Duval, Escambia, Flagler, Franklin, Gadsden, Gilchrist, Gulf, Hamilton, Holmes, Jackson, Jefferson, Lafayette, Leon, Levy, Liberty, Madison, Marion, Nassau, Okaloosa, Putnam, St. Johns, Santa Rosa, Suwannee, Taylor, Union, Volusia, Wakulla, Walton, and Washington Counties.

APPELLATE JUDGES

Guyte P. McCord, Jr., Tallahassee
Tyrie Alvis Boyer, Jacksonville
E. R. Mills, Jr., Ocala
John Rawls, Tallahassee
Dewey M. Johnson, Quincy

Mailing address — P. O. Box 87,
Tallahassee, 32302

SECOND APPELLATE DISTRICT

Charlotte, Citrus, Collier, DeSoto, Glades, Hardee, Hendry, Hernando, Highlands, Hillsborough, Lake, Lee, Manatee, Pasco, Pinellas, Polk, Sarasota and Sumter Counties.

APPELLATE JUDGES

John M. Scheb, Sarasota
Joseph P. McNulty, Largo
T. Frank Hobson, Jr., St. Petersburg
Edward F. Boardman, Tampa
Stephen Henry Grimes, Bartow
Mailing address — P. O. Box 327
Lakeland, 33802

THIRD APPELLATE DISTRICT

Dade and Monroe Counties.

APPELLATE JUDGES

Tillman Pearson, Miami
Robert Metcalfe Haverfield, Miami
Raymond G. Nathan, Coral Gables
Thomas H. Barkdull, Jr., Miami
Norman Hendry, Miami

Mailing address — 1350 N.W. 12th Ave.,
Miami, 33136

FOURTH APPELLATE DISTRICT

Brevard, Broward, Indian River, Martin, Okeechobee, Orange, Osceola, Palm Beach, St. Lucie and Seminole Counties.

APPELLATE JUDGES

Spencer C. Cross, Ocoee
James C. Downey, West Palm Beach
James H. Walden, Ft. Lauderdale
William C. Owen, Jr., West Palm Beach
Gerald Mager, West Palm Beach
Mailing address — P. O. Box A,
West Palm Beach, 33402

Florida's Judicial Circuits

FIRST JUDICIAL CIRCUIT

Escambia, Okaloosa, Santa Rosa and Walton Counties

CIRCUIT JUDGES

Woodrow M. Melvin, Milton
Charles A. Wade, Crestview
Ernest E. Mason, Pensacola
Ralph M. McLane, Pensacola
Clyde B. Wells, DeFuniak Springs
William Frye III, Pensacola
Gillis E. Powell, Crestview
M. C. Blanchard, Pensacola
William S. Rowley, Pensacola
Erwin Fleet, Crestview
Kirke M. Beall, Pensacola
Theodore F. Bruno, Pensacola
Joseph M. Crowell, Pensacola

STATE ATTORNEY

Curtis A. Golden, Pensacola

PUBLIC DEFENDER

James Ronald Shelley, Pensacola

SECOND JUDICIAL CIRCUIT

Franklin, Gadsden, Jefferson, Leon, Liberty and Wakulla Counties

CIRCUIT JUDGES

Victor M. Cawthon, Tallahassee
Hugh M. Taylor, Quincy
Ben C. Willis, Tallahassee
Donald O. Hartwell, Tallahassee
John A. Rudd, Sr., Tallahassee
George Lewis Harper, Tallahassee
James E. Joanos, Tallahassee
Kenneth E. Cooksey, Monticello
STATE ATTORNEY
Harry Morrison, Tallahassee
PUBLIC DEFENDER
Richard W. Ervin III, Tallahassee

THIRD JUDICIAL CIRCUIT

Columbia, Dixie, Hamilton, Lafayette, Madison, Suwannee and Taylor Counties

CIRCUIT JUDGES

Samuel S. Smith, Lake City
Royce Agner, Perry
Arvel Drury, Jasper
STATE ATTORNEY
Arthur Lawrence, Jr., Live Oak
PUBLIC DEFENDER
Milo Thomas, Lake City

FOURTH JUDICIAL CIRCUIT

Clay, Duval and Nassau Counties

CIRCUIT JUDGES

Charles A. Luckie, Jacksonville
Albert W. Graessle, Jr., Jacksonville
John M. McNatt, Jacksonville
Roger J. Waybright, Jacksonville
Marion W. Gooding, Jacksonville
Martin Sack, Jacksonville
Henry Fletcher Martin, Jr.,
Jacksonville
Lamar Winegeart, Jr., Jacksonville

Susan Black, Jacksonville
 Sam Goodfriend, Jacksonville
 Major B. Harding, Jacksonville
 Thomas J. Shave, Jr., Jacksonville
 Thomas Daffin Oakley, Jacksonville
 Everett R. Richardson, Jacksonville
 McKenney J. Davis, Jacksonville
 Harold R. Clark, Jacksonville
 Gordon A. Duncan, Jr., Jacksonville
 John E. Santora, Jr., Jacksonville
 John S. Cox, Jacksonville
 R. Hudson Olliff, Jacksonville
 Cliff Sheppard, Jacksonville
 STATE ATTORNEY
 T. Edward Austin, Jacksonville
 PUBLIC DEFENDER
 Lou Frost, Jacksonville

FIFTH JUDICIAL CIRCUIT

*Citrus, Hernando, Lake, Marion
 and Sumter Counties*

CIRCUIT JUDGES

D. R. Smith, Ocala
 Wesley T. (Troy) Hall, Jr., Leesburg
 John W. Booth, Bushnell
 William T. Swigert, Ocala
 L. R. Huffstetler, Jr., Leesburg
 Wallace E. Sturgis, Jr., Ocala
 John W. McCormick, Mount Dora
 STATE ATTORNEY
 Gordon G. Oldham, Jr., Leesburg
 PUBLIC DEFENDER
 Robert E. Pierce, Leesburg

SIXTH JUDICIAL CIRCUIT

Pasco and Pinellas Counties

CIRCUIT JUDGES

C. Richard Leavengood, St. Petersburg
 Clyde M. Kissinger, St. Petersburg
 Beach
 Charles William Burke, St. Pete
 Charles M. Phillips, Jr., Clearwater
 B. J. Driver, Tarpon Springs
 Allen C. Anderson, St. Petersburg
 Lawrence Eugene Keough, St. Pete
 Mark R. McGarry, Jr., St. Petersburg
 Ray E. Ulmer, Jr., Clearwater
 Harry W. Fogle, St. Petersburg
 Robert E. Beach, St. Petersburg
 Robert L. Williams, Clearwater
 David F. Patterson, Seminole
 David Seth Walker, Clearwater
 Richard A. Miller, St. Petersburg
 John S. Andrews, Dunedin
 Jack A. Page, St. Petersburg
 Jack E. Dadswell, St. Petersburg
 Elizabeth Kovachevich, St. Petersburg
 Robert F. Michael, Jr., St. Petersburg
 William L. Walker, St. Petersburg
 STATE ATTORNEY
 James T. Russell, St. Petersburg Beach
 PUBLIC DEFENDER
 Robert E. Jagger, North Redington
 Beach

SEVENTH JUDICIAL CIRCUIT

Flagler, Putnam, St. Johns and Volusia

CIRCUIT JUDGES

Howell W. Melton, St. Augustine
 Warren Cobb, DeLand
 W. L. Wadsworth, Bunnell
 Leon F. Stewart, DeLand
 James T. Nelson, DeLand
 E. L. Eastmoore, Palatka
 J. Robert Durden, DeLand
 Uriel Blount, Jr., DeLand
 Robert E. Lee, Jr., DeLand
 STATE ATTORNEY
 Stephen L. Boyles, Daytona Beach
 PUBLIC DEFENDER
 Robert P. Miller, Daytona Beach

EIGHTH JUDICIAL CIRCUIT

*Alachua, Baker, Bradford, Gilchrist,
 Levy and Union Counties*

CIRCUIT JUDGES

John A. H. Murphree, Gainesville
 Wayne M. Carlisle, Gainesville
 John J. Crews, Gainesville
 Benjamin M. Tench, Gainesville
 R. A. Green, Jr., Gainesville
 Theron A. Yawn, Jr., Starke
 STATE ATTORNEY
 Eugene T. "Gene" Whitworth,
 Gainesville
 PUBLIC DEFENDER
 Mack S. Futch, Gainesville

NINTH JUDICIAL CIRCUIT

Orange and Osceola Counties

CIRCUIT JUDGES

Roger A. Barker, Orlando
 Parker Lee McDonald, Orlando
 Richard H. Cooper, Orlando
 Claude R. Edwards, Orlando
 B. C. Muszynski, Orlando
 Richard B. Keating, Orlando
 Thomas Emmett Kirkland, Orlando
 Frederick Pfeiffer, Orlando
 W. Rogers Turner, Orlando
 George N. Diamantis, Orlando
 William C. Gridley, Orlando
 Peter M. deManio, Orlando
 Cecil H. Brown, Orlando
 Maurice M. Paul, Orlando
 Joseph William DuRocher, Orlando
 STATE ATTORNEY
 J. Robert Eagan, Orlando
 PUBLIC DEFENDER
 Louis R. Bowen, Jr., Winter Park

TENTH JUDICIAL CIRCUIT

Hardee, Highlands and Polk Counties

CIRCUIT JUDGES

Gunter Stephenson, Bartow
 William K. Love, Lakeland

Clifton M. Kelly, Sebring
 William A. Norris, Jr., Bartow
 Richard A. Bronson, Bartow
 John H. Dewell, Bartow
 Marvin B. Woods, Lakeland
 Oliver L. Green, Jr., Lakeland
 Thomas M. Langston, Lakeland
 Robert Glenn Stokes, Lakeland
 STATE ATTORNEY
 Glen Darty, Bartow
 PUBLIC DEFENDER
 Jack O. Johnson, Bartow

ELEVENTH JUDICIAL CIRCUIT

Dade County

CIRCUIT JUDGES

Dan Satin, Miami
 William A. Herin, Miami
 Grady L. Crawford, Miami
 Harold R. Vann, Miami
 Sam I. Silver, Miami
 Francis J. Christie, Miami
 George Orr, Miami
 Ralph B. Ferguson, Jr., Miami
 John Gale, Miami
 James W. Kehoe, Miami
 Arden M. Siegendorf, Miami
 Harvie S. DuVal, Miami
 J. Gwynn Parker, Miami
 Francis X. Knuck, Miami
 Gene Williams, Miami
 Richard S. Fuller, Miami
 Natalie Baskin, Coral Gables
 Milton A. Friedman, Miami
 David Popper, Miami
 Ira L. Dubitsky, Miami
 John V. Ferguson, Miami
 Rhea Pincus Grossman, Miami
 Joseph Nesbitt, Miami
 Thomas A. Testa, Miami
 Thomas E. Lee, Miami
 Frank B. Dowling, Miami
 John R. Blanton, Miami
 Jack M. Turner, Miami
 Donald E. Stone, Miami
 Dixie Herlong Chastain, Miami
 Sidney M. Weaver, Miami
 William E. Gladstone, Miami
 Gerald T. Wetherington, Miami
 Lew Whitworth, Miami
 David Goodhart, Miami
 Harold G. Featherstone, Miami
 Edward D. Cowart, Miami
 Paul Baker, Miami
 James H. Ernest, Miami
 Boyce F. Ezell, Jr., Miami
 Alan Robert Schwartz, Miami
 Seymour Gelber, Miami
 Edward S. Klein, Miami
 John Red Lake, Miami
 Ellen James Morphonious, Miami
 Alphonso C. Sepe, Miami
 STATE ATTORNEY
 Richard E. Gerstein, Miami
 PUBLIC DEFENDER
 Phillip A. Hubbard, Coral Gables

(continued)

TWELFTH JUDICIAL CIRCUIT

DeSoto, Manatee and Sarasota Counties

CIRCUIT JUDGES

Robert E. Hensley, Bradenton
Lynn N. Silvertooth, Sarasota
Roy E. Dean, Venice
Gilbert A. Smith, Bradenton
Frank Schaub, Bradenton
Stephen Lee Dakan, Sarasota
Harry C. Parham, Bradenton
Evelyn Gobbie, Bradenton

STATE ATTORNEY

John J. Blair, Venice

PUBLIC DEFENDER

James A. Gardner, Sarasota

THIRTEENTH JUDICIAL CIRCUIT

Hillsborough County

CIRCUIT JUDGES

I. C. Spoto, Tampa
James S. Moody, Tampa
John Grady Hodges, Tampa
Neil C. McMullen, Tampa
Vernon Wynne Evans, Jr., Tampa
Jas. D. Bruton, Jr., Tampa
Robert W. Patton, Tampa
James A. Lenfestey, Tampa
Carl C. Durrance, Tampa
Walter N. Burnside, Jr., Tampa
Robert W. Rawlins, Jr., Tampa
Herboth S. Ryder, Tampa
Benjamin C. Sidwell, Tampa
Nick J. Falsone, Tampa
James P. Calhoun, Tampa
Laurence I. (Larry) Goodrich, Tampa
Rene A. Zacchini, Tampa
Charles H. Scruggs III, Tampa
Harry Lee Coe III, Tampa
O. D. Howell, Jr., Tampa
Philip L. Knowles, Tampa
STATE ATTORNEY
E. J. Salcines, Tampa
PUBLIC DEFENDER
Judge C. Luckey, Jr., Tampa

FOURTEENTH JUDICIAL CIRCUIT

*Bay, Calhoun, Gulf, Holmes, Jackson
and Washington Counties*

CIRCUIT JUDGES

Robert L. McCrary, Jr., Marianna
W. L. Fitzpatrick, Panama City
Mercer P. Spear, Panama City
Larry G. Smith, Panama City
W. L. Bailey, Blountstown
STATE ATTORNEY
Leo C. Jones III, Panama City
PUBLIC DEFENDER
Virgil Q. Mayo, Blountstown

FIFTEENTH JUDICIAL CIRCUIT

Palm Beach County

CIRCUIT JUDGES

James R. Knott, West Palm Beach
Culver Smith, West Palm Beach
Robert S. Hewitt, West Palm Beach
John R. Beranek, West Palm Beach
Hugh MacMillan, West Palm Beach
James R. Stewart, Jr., West Palm Beach
Thomas E. Sholts, West Palm Beach
Russell H. McIntosh, West Palm Beach
Paul T. Douglas, West Palm Beach
Lewis Kapner, West Palm Beach
Timothy Poulton, West Palm Beach
Marvin U. Mounts, Jr., West Palm
Beach
Emery J. Newell, West Palm Beach
Vaughn J. Rudnick, West Palm Beach
STATE ATTORNEY
David Howard Blutworth, West Palm
Beach
PUBLIC DEFENDER
Richard L. Jorandby, West Palm Beach

SIXTEENTH JUDICIAL CIRCUIT

Monroe County

CIRCUIT JUDGES

M. Ignatius Lester, Key West
Bill G. Chappell, Key West
STATE ATTORNEY
J. Edward Worton, Key West
PUBLIC DEFENDER
John H. Keane, Key West

SEVENTEENTH JUDICIAL CIRCUIT

Broward County

CIRCUIT JUDGES

Lamar Warren, Ft. Lauderdale
Otis Farrington, Ft. Lauderdale
George W. Tedder, Jr., Ft. Lauderdale
Jose A. Gonzalez, Jr., Ft. Lauderdale
James F. Minnett, Ft. Lauderdale
Louis Weissing, Ft. Lauderdale
L. Clayton Nance, Ft. Lauderdale
Arthur J. Franza, Hollywood
Raymond J. Hare, Ft. Lauderdale
Russell E. Seay, Jr., Dania
John G. Ferris, Ft. Lauderdale
Franklin A. Orlando, Ft. Lauderdale
William Clayton Johnson, Ft.
Lauderdale
Robert W. Tyson, Jr., Ft. Lauderdale
Stephen R. Booher, Ft. Lauderdale
John H. Moore II, Ft. Lauderdale
Stewart F. LaMotte, Jr., Ft. Lauderdale
George Richardson, Jr., Ft. Lauderdale
John A. Miller, Ft. Lauderdale
W. Herbert Moriarty, Ft. Lauderdale
Humes T. Lasher, Ft. Lauderdale
Eugene (Gene) Fischer, Ft. Lauderdale
James M. Reasbeck, Ft. Lauderdale

M. Daniel Futch, Jr., Ft. Lauderdale
Paul M. Marko III, Ft. Lauderdale
Thomas J. Reddick, Jr., Ft. Lauderdale
Leroy H. Moe, Ft. Lauderdale
J. Cail Lee, Ft. Lauderdale
James A. McCauley, Ft. Lauderdale

STATE ATTORNEY

Philip S. Shailer, Ft. Lauderdale

PUBLIC DEFENDER

Warner S. Olds, Ft. Lauderdale

EIGHTEENTH JUDICIAL CIRCUIT

Brevard and Seminole Counties

CIRCUIT JUDGES

Volie A. Williams, Jr., Sanford
Wm. G. Akridge, Cocoa
Tom Waddell, Jr., Melbourne
Roger F. Dykes, Cocoa
Richard B. Muldrew, Melbourne
Dominick J. Salfi, Longwood
Clarence T. Johnson, Jr., Merritt
Island
Robert B. McGregor, Cocoa
J. William Woodson, Eau Gallie
David Strawn, Titusville
Joseph A. Cowart, Jr., Cocoa
Anthony J. Hosemann, Jr., Titusville
Virgil B. Conkling, Titusville
STATE ATTORNEY
Abbott M. Herring, Melbourne
PUBLIC DEFENDER
Franklin D. Kelley, Titusville

NINETEENTH JUDICIAL CIRCUIT

*Indian River, Martin, Okeechobee
and St. Lucie Counties*

CIRCUIT JUDGES

D. C. Smith, Vero Beach
Wallace Sample, Ft. Pierce
C. Pfeiffer Trowbridge, Stuart
James E. Alderman, Ft. Pierce
Royce R. Lewis, Ft. Pierce
STATE ATTORNEY
Robert E. Stone, Vero Beach
PUBLIC DEFENDER
Elton H. Schwarz, Stuart

TWENTIETH JUDICIAL CIRCUIT

*Charlotte, Collier, Glades, Hendry
and Lee Counties*

CIRCUIT JUDGES

James R. Adams, Ft. Myers
Harold S. Smith, Naples
Charles T. Carlton, Moore Haven
Thomas W. Shands, Ft. Myers
R. Wallace Pack, Ft. Myers
John T. Rose, Jr., Punta Gorda
John H. Shearer, Jr., Ft. Myers
STATE ATTORNEY
Joseph P. D'Alessandro, Ft. Myers
PUBLIC DEFENDER
Douglas M. Midgley, Ft. Myers



Florida's Men in Washington

U.S. SENATORS

LAWTON MAINOR CHILES, JR. (D)

Born — Lakeland, Florida,
April 3, 1930
Education — Lakeland High
School, BS degree, University
of Florida, 1952; LLB degree,
University of Florida School
of Law, 1955
Prior occupation — attorney
Wife's name — Rhea May
Children — four
Church affiliation — Presbyterian
Military service — U. S. Army,
Korea



Career highlights — Legislative
Counselor to Boys' State (first Boys' State participant to
return to Boys' State as a State Legislator and Counselor);
Chairman, Florida Law Revision Commission; Agriculture
Commendation Award, Florida Agriculture Council, 1965;
United Fund Award of Special Merit, 1966; Distinguished
Service Award, Florida Assn. for Retarded Children, 1968;
Governor's Award for Conservation, 1968; Wildlife Conser-
vation Award by National Wildlife Federation, 1968; Victory
Crusade Award, American Cancer Society, 1968; Meritori-
ous Public Service Award by Legislative Poll, 1959; "One of
Ten Most Outstanding Representatives," St. Petersburg
Times, 1959; Jaycee's "Outstanding Young Man" 1959;
served in Florida House of Representatives 1958-66; served
in Florida Senate, 1966-70; elected to U. S. Senate in

November, 1970.

Address and phone number — 2107 New Senate Office Building
Washington, D. C. 20510 (202) 224-5274.

RICHARD (DICK) STONE (D)

Born — New York City,
September 22, 1928
Education — high school at
Georgia Military College,
Milledgeville, Ga., 1945;
BA degree, cum laude,
Harvard University, 1949;
LL.B. degree, Columbia
University, 1954



Prior occupation — attorney
Wife's name — Marlene
Children — three
Church affiliation — Jewish
Career highlights — Florida Co-
Chairman, Farm City Week;
elected to the Florida Senate, 1967, for a one-year term; re-
elected to four-year term, 1968; selected by his colleagues,
first runner-up, "Most Outstanding Freshman Senator";
Florida Forest Festival "Mr. Tree-Riffic" Award, 1973;
member, Mayo Rotary Club; member, University of Flor-
ida Blue Key; Scottish Rite, Tallahassee; Shrine-Morocco
Temple, Jacksonville; elected 16th Secretary of State,
1970; elected to U. S. Senate, November, 1974.
Address and phone number — 358 Russell Senate Office Bldg.,
Washington, D. C. 20510 (202) 224-3041 and 2639 N.
Monroe Street, Tallahassee, Fla. 32303. Phone (904)
386-2120.

U.S. Representatives

1st District

Bay, Escambia, Gulf, Okaloosa, Santa Rosa, Walton and Washington Counties. Portions of Holmes County.

ROBERT L. F. SIKES (D)

Born — Isabella, Georgia,
June 3, 1906
Education — BS degree from
University of Georgia, 1927;
Master's degree University
of Florida, 1929
Wife's name — Inez
Children — two
Church affiliation — Methodist
Military service — holds rank of
Maj. Gen., U. S. Army
Reserve Retired; awarded
Legion of Merit



Career highlights — served in
Florida House of Represent-
atives, 1937 and 1939 sessions; Honorary degree of
Doctor of Laws, University of West Florida, 1970; Honor-
ary Doctorate, University of Inca Garcilaso de la Vega of
Peru, 1970; Vice President and Director of National Rivers
Society; Vice President and Director of National Rivers
and Harbors Congress, 1959 to date; Order of Merit of
Peru, 1971; First Distinguished Service Award of Water
Resources Congress, 1972; University of Georgia Blue Key
Award, 1972, Distinguished Alumnus; Distinguished Ser-
vice Award, 1972, National Association of State Foresters;
American Forestry Association Distinguished Service
Award, 1972; University of Florida Distinguished Alumnus
Award, 1972; National Leadership Award, National
Shooting Sports Foundation, 1973; J. Sterling Morton
Award, Arbor Day Foundation, 1973; Distinguished Service
Award, Florida Department of Agriculture, 1973; Honorary
Doctor of Laws, Stetson University; Honorary Doctor of
Humane Letters, St. Leo College; elected to Congress from
the First District in 1940; currently serving his 18th term;
holds record for length of service in Congress from Florida.
Address and phone number — 2269 Rayburn House Office
Building, Washington, D. C. 20515. (202) 225-4136.

2nd District

*Alachua, Baker, Bradford, Calhoun, Columbia, Dixie, Franklin,
Gadsden, Gilchrist, Hamilton, Jackson, Jefferson, Lafayette,
Leon, Levy, Liberty, Madison, Suwannee, Taylor, Union and
Wakulla Counties. Portions of Holmes and Marion Counties.*

DON FUQUA (D)

Born — Jacksonville, Florida,
August 20, 1933
Education — public schools of
Calhoun County; degree in
Agricultural Economics,
University of Florida, 1957
Prior occupation — dairying
Church affiliation — Presbyterian
Military service — U. S. Army
Medical Corps, Korean War
Career highlights — State Presi-
dent, FFA 1950-51; American



Farmer degree 1952; member, Florida Sheriffs Boys Ranch
Board of Trustees, Rodeheaver Boys Ranch Board of
Trustees; served in Florida House of Representatives, 1958-
61; named "One of the Most Valuable Members of the Legis-
lature," 1961; named "One of Five Outstanding Young Men
in Florida," Florida Jaycees, 1963; serves as a Commis-
sioner on Little Hoover Commission which was established to
study the organization and efficiency of the government of
the District of Columbia; named to membership in Univer-
sity of Florida Blue Key and Florida State University Gold
Key Leadership Fraternities; Distinguished Alumni Award,
University of Florida; elected U. S. Representative from
the Second District in 1962; reelected in 1964, 1966, 1968,
1970 and 1972.

Address and phone number — 2266 Rayburn House Office
Building, Washington, D. C. 20515. (202) 225-5235.

3rd District

Nassau County. Portions of Duval County.

CHARLES E. BENNETT (D)

Born — Canton, New York,
December 2, 1910
Education — AB and JD
degrees, University of
Florida
Prior occupation — attorney
Wife's name — Jean
Children — four
Church affiliation — Christian
Military service — Captain,
U. S. Army, WW II; leader
of guerrillas in Northern
Luzon mountain and jungle
fighting; awarded Silver
Star, Bronze Star, Philip-
pines' Legion of Honor
and Gold Cross

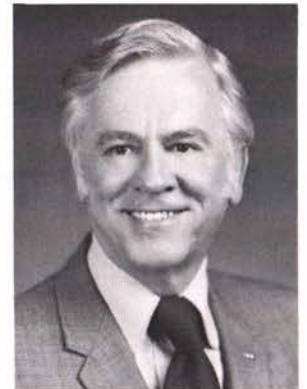

Career highlights — served in 1941 Florida House of Repre-
sentatives; author of "Laudonniere and Fort Caroline", 1964;
"Settlement of Florida," 1968; and "Southernmost Battle-
fields of the Revolution," 1970; Watchdog of the Treasury
Award, 1966, 1968, 1970, 1974; member, Board of Trustees,
Lynchburg College; Honorary Doctor of Humanities, Univer-
sity of Tampa, 1950; Honorary Doctor of Laws, Jacksonville
University, 1972; University of Florida, Distinguished Alum-
nus Award, 1969; received Distinguished Service Award,
President's Committee on Employment of the Handicapped,
1969; Jacksonville Good Government Award, 1952; Free-
doms Foundation Awards, 1951 and 1955; elected to Con-
gress in 1948; serving his 14th consecutive term; holds all-
time record in Congress for not missing a roll call vote in
22 years.

Address and phone number — 2113 Rayburn House Office
Building, Washington, D. C. 20515. (202) 225-2501.

4th District

*Clay, Flagler, Putnam, St. Johns and Volusia Counties.
Portions of Duval, Lake, Marion and Seminole Counties.*

WILLIAM V. CHAPPELL, JR. (D)

Born — Kendrick, Florida,
February 2, 1922
Education — BA degree,
University of Florida, 1947;
LLB degree, 1949
Prior occupation — attorney
Children — four
Church affiliation — Methodist
Military service — U. S. Naval
aviator; Captain, U. S.
Naval Reserve
Career highlights — Marion
County Prosecuting
Attorney, 1949-1954;
served in Florida House of Representatives, 1954-64,
1966-68; Speaker of the House, 1961; Allen Morris Awards
"Most Valuable Member of the Florida House," and "Most
Outstanding Member of the Florida House in Debate,"
1967; elected to the U. S. House of Representatives from
the Fourth District in 1968; reelected in 1970, 1972 and
1974.
Address and phone number — 1124 Longworth House Office
Building, Washington, D. C. 20515. (202) 225-4035.



5th District

*Citrus, Hernando, Pasco and Sumter Counties. Portions of
Lake, Orange, Pinellas and Seminole Counties.*

RICHARD KELLY (R)

Born — Zephyrhills, Fla.,
July 31, 1924
Education — public schools of
Pasco County; AB degree, Col-
orado State College of Edu-
cation, 1949; Vanderbilt Col-
lege of Law; JD degree, Uni-
versity of Florida College of
law, 1952; Certificate of Grad-
uation, College of State Trial
Judges, Reno, Nevada, 1971
Prior occupation — attorney-
judge
Wife's name — Loraine
Children — two
Church affiliation — Presbyterian
Career highlights — City attorney for City of Zephyrhills; As-
sistant U.S. District Attorney, U.S. Dept. of Justice, South-
ern District of Florida; attorney for the FBI; qualified to
practice before the U.S. District Court, U.S. Court of Ap-
peals, U.S. Supreme Court; elected Circuit Judge, Sixth
Judicial Circuit of Pasco and Pinellas counties (becoming
first Republican in history elected from Pasco County);
charter member, past trustee and elder of First Presbyter-
ian Church, Zephyrhills; Commissioner to the 111th Gen-
eral Assembly of the Presbyterian Church in U.S.; served
on the Presbyterian Judicial Commission, Synod of Florida;
elected to the U.S. House of Representatives in 1974;
elected Vice President of the 94th Club (composed of the
freshmen Republican members of the 94th Congress); mem-
ber of the Committee on Banking, Currency and Housing



and Committee on Agriculture.
Address and phone number — 1130 Longworth Office Building,
Washington, D. C. 20515. (202) 225-2176.

6th District

Portions of Pinellas County.

C. W. "BILL" YOUNG (R)

Born — Harmarville, Pennsylvania,
December 16, 1930
Prior occupation — insurance
executive
Wife's name — Marian
Children — three
Church affiliation — Methodist
Military service — Florida
National Guard, 1948-57
Career highlights — former
State Chairman and
National Committeeman,
Florida Federation of
Young Republicans; Florida
State Senate, 1960-1970; mem-
ber of Florida Constitution Revision Commission; elected to
Congress in 1970, reelected subsequently; serves on Appro-
priations Committee and as Assistant GOP Whip; Assistant
Sergeant at Arms of GOP National Convention, 1956 and
1960; delegate to 1968 and 1972 Republican National
Conventions; treasurer of Host Committee for 1968 Re-
publican National Convention; Florida member of 1968
Electoral College; first Minority Leader of Florida Senate;
American Legion Award for Meritorious Service, 1963;
United States Jaycee award, "One of the Outstanding
Young Men of America, 1965"; Press Corps award for
1967, "One of Four Most Valuable Senators"; Allen Morris
Award for 1967, "Effectiveness in Debate"; Allen Morris
Award for 1969, "Most Valuable Senator"; Distinguished
Service Award of National American Veterans of World War
II; Award of Merit from the President's Commission on Em-
ployment of the Handicapped; Allstate Insurance National
Safety Crusade Certificate, "Watchdog of the Treasury
Award", 92nd and 93rd Congresses.
Address and phone number — 426 Cannon House Office
Building, Washington, D. C. 20515. (202) 225-5961



7th District

Portions of Hillsborough County.

SAM M. GIBBONS (D)

Born — Tampa, Florida,
January 20, 1920
Education — public schools of
Tampa; J. D. degree, Uni-
versity of Florida, 1947
Prior occupation — 15 years
as attorney in Tampa
Wife's name — Martha
Children — three
Church affiliation — Presbyterian
Military service — Maj., U. S.
Army, WW II; 501st Para-
chute Infantry, 101st
Airborne Division; awarded
Bronze Star
Career highlights — President, University of South Florida



Foundation; served in Florida House of Representatives, 1952-58; Florida Senate, 1958-62; named one of top ten members of Florida House and Senate; named Tampa's Outstanding Young Man of the Year, 1954; Recipient of University of Florida's Distinguished Alumnus Award; elected to U. S. House of Representatives in 1962; reelected subsequently.

Address and phone number — 2161 Rayburn House Office Building, Washington, D. C. 20515. (202) 225-3376.

8th District

Hardee, Manatee and Polk Counties. Portions of Hillsborough and Sarasota Counties.

JAMES ANDREW HALEY (D)

Born — Jacksonville, Alabama, January 4, 1899

Education — University of Alabama

Wife's name — Aubrey

Church affiliation — Methodist

Military service — U. S. Army, WW I

Career highlights — accountant, 1925-33; General Manager, John Ringling estate, 1933-43; First Vice President, Ringling Circus, 1943-45; President and Director, Ringling Brothers Barnum and Bailey Circus, 1946-48; Chairman Democratic Executive Committee, Sarasota County, 1932-52; Delegate to National Democratic Conventions, 1952 and 1960; served in Florida House of Representatives, 1948-52; elected to U. S. House of Representatives in 1952; reelected to consecutive terms since then.

Address and phone number — 1236 Longworth House Office Building, Washington, D. C. 20515. (202) 225-5015.



9th District

Brevard County. Portions of Orange County.

LOUIS FREY, JR. (R)

Born — Rutherford, New Jersey, January 11, 1934

Education — public schools of New Jersey; graduated cum laude from Colgate University; J. D. degree, University of Michigan School of Law, 1961

Prior occupation — attorney

Wife's name — Marcia

Children — five

Church affiliation — Lutheran

Military service — Lt. U. S. Navy, now Commander, Naval Reserve

Career highlights — elected to House of Representatives in 1968; reelected in 1970, 1972 and 1974; at start of 93rd Congress, elected Chairman of the House Republican Research Committee, elevating him to one of the six Republican leadership positions in the House; authored the first Mobile Home Safety Bill; member, Subcommittee on Transportation and Aeronautics of the House Interstate and Foreign Commerce Committee; member of Task Force on Election reform; organized two inter-agency councils to deal with specific pollution problems; Chairman of the House



Republican Task Force on Drug Abuse; authored a model state statute and federal legislation for the treatment and rehabilitation of drug addicts; member of the Science and Astronautics Committee; was responsible for securing the Space Shuttle for the Cape Canaveral area; organized RETRO, INC., which retrains unemployed aerospace engineers and technicians; one of six members of the Republican Task Force on Campus Unrest.

Address and phone number — 214 Cannon House Office Building, Washington, D. C. 20515. (202) 225-3671.

10th District

Charlotte, Collier, DeSoto, Glades, Hendry, Highlands, Indian River, Lee, Martin, Okeechobee, Osceola and St. Lucie Counties. Portions of Orange, Palm Beach and Sarasota Counties.

L. A. "SKIP" BAFALIS (R)

Born — Boston, Massachusetts, September 28, 1929

Education — graduate, St. Anselm's College, Manchester, N.H., AB degree, 1952

Prior occupation — Investment banking, partner, Kirk & Co.

Wife's name — Mary Elizabeth

Children — two

Military service — Korean War; entered U. S. Army as private, rose to rank of captain

Career highlights — elected to

Florida House of Representatives, 1964; elected to Florida Senate from Palm Beach County, 1966; reelected, 1967 when district redrawn to include Glades, Hendry and Lee counties; reelected 1968; served as Disaster Chairman of Palm Beach County Red Cross; member, Governor's Commission on Migrant Affairs, Governor's Commission for Urban Development, and Governor's Committee on Employment of the Handicapped; elected to U. S. House of Representatives in 1972.

Address and phone number — 408 Cannon House Office Building, Washington, D. C. 20515. (202) 225-2536.

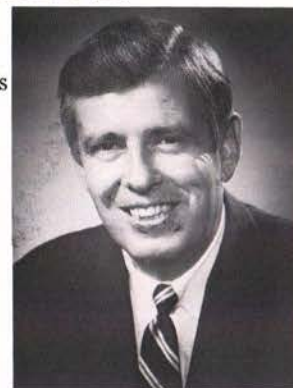

11th District

Portions of Broward and Palm Beach Counties

PAUL G. ROGERS (D)

Born — Ocilla, Georgia, June 4, 1921

Education — public schools of Florida; AB degree, University of Florida, 1942; George Washington University and University of Florida for LLB degree, 1948

Prior occupation — attorney

Wife's name — Rebecca

Children — one

Church affiliation — Methodist

Military service — Maj. U. S.

Army; Battalion Commander of Field Artillery; two Battle Stars and Bronze Star

Career highlights — President, University of Florida Society; National Debate Champion, Tau Kappa Alpha Debate Fraternity; honorary degrees from Albany Medical College, New York Medical College (L.H.D.), George Washington University (LL.D.), University of Miami (D.Sc.), Univer-



of Maryland (LL.D.), Florida Atlantic University (LL.D.), Nova University (H.H.D.); recipient of John M. Russell Markle Scholars Award, 1973; elected to U. S. House of Representatives in a special election in 1955; reelected in 1956 and subsequently.

Address and phone number — 2407 Rayburn House Office Building, Washington, D. C. 20515. (202) 225-3001.

12th District

Portions of Broward County.

J. HERBERT BURKE (R)

Born — Chicago, Illinois,
January 14, 1913

Education — attended Northwestern University, 1934-35; AA degree, Central YMCA College, 1936; LLB degree, Kent College of Law, 1940

Prior occupation — attorney

Wife's name — Evelyn

Children — two

Church affiliation — Catholic

Military service — Captain, U. S.

Army, WW II; awarded Purple Heart, Bronze Star

Career highlights — member, Broward County Commission, 1952-66; Commission Chairman, 1956-58; Watchdog of the Treasury Award, National Association of Businessmen, 1967-74; Meritorious Commendation by Amvets, 1969; U. S. Representative, Tunis Trade Fair, 1969; Distinguished Service Award, Americans for Constitutional Action, 1967-73; Vice-Chairman of the Executive Committee, National Republican Congressional Committee, 1973-75; delegate to the Foreign Economic Policy Conference of the Inter-Parliamentary Union in Finland, Mexico and Switzerland, 1973; elected treasurer of the Group to the Inter-Parliamentary Union, 1973; elected to the U. S. House of Representatives in 1966, reelected subsequently.

Address and phone number — 2442 Rayburn House Office Building, Washington, D. C. 20515. (202) 225-3026.

13th District

Portions of Broward and Dade Counties.

WILLIAM LEHMAN (D)

Born — Selma, Alabama
October 5, 1913

Education — honor graduate University of Alabama, 1934; teaching certificate, 1963, University of Miami; has studied at Barry College, Oxford University; King's College, Cambridge; Harvard University and University of Edinburgh

Prior occupation — Buick dealer

Wife's name — Joan

Children — three

Religion — Jewish

Career highlights — former Director of Greater Miami Chamber of Commerce Better Business Bureau; trustee and past secretary of Temple Israel of Greater Miami; teacher, Miami Norland and Miami Dade; member Dade County School Board, 1966-1970; School Board Chairman, 1970-72; Miami Art Center, board member; Man of the Year, 1971, North Miami Beach Jaycees; 1972 Humanitarian of the Year, American Jewish Committee;



elected to the U. S. House of Representatives in 1972. Address and phone number — 502 Cannon House Office Building, Washington, D. C. 20515. (202) 225-4211. Miami District Office, 1110 N. E. 163rd St., Suite 337, N. Miami Beach, FL 33162. (305) 945-7518.

14th District

Portions of Dade County.

CLAUDE PEPPER (D)

Born — Dudleyville, Alabama,
September 8, 1900

Education — AB degree, University of Alabama, 1921; LLB degree, Harvard Law School, 1924

Prior occupation — attorney

Wife's name — Mildred (Irene)

Church affiliation — Baptist

Career highlights — instructor of law, University of Arkansas, 1924-25; Florida State Democratic Executive Committee, 1928-29; served in Florida House of Representatives, 1929-30; Florida State Board of Public Welfare, 1933-34; elected to U. S. Senate 1936, reelected in 1938 and 1944; U. S. Senate Delegate, Interparliamentary Union at the Hague, 1938, and Dublin, 1950; LLD honorary degree, McMaster University (Canada), 1941; LLD honorary degree, University of Toronto, 1942; LLD honorary degree, University of Alabama, 1942; Rollins College, 1944, University of Miami, 1974, M.D.; officer and director, Washington Federal Savings and Loan; member, Executive Council, Florida Bar Association; has been serving in the House of Representatives since 1963.

Address and phone number — 2239 Rayburn House Office Building, Washington, D. C. 20515. (202) 225-3931.



15th District

Monroe County. Portions of Dade County.

DANTE B. FASCELL (D)

Born — Bridgehampton, Long Island, N. Y.; March 9, 1917

Education — public schools of Miami; J. D. degree, University of Miami, 1938

Prior occupation — attorney

Wife's name — Jeanne-Marie

Children — three

Military service — U. S. Army, WW II; saw action in African, Sicilian and Italian campaigns

Career highlights — served in Florida House of Representatives, 1950-53; named "One of 10 Most Outstanding Members of the House," 1951 and 1953; named by Florida Jaycees as "One of Five Outstanding Men in the State," 1951; Past President, Italian-American Club; appointed by President Richard Nixon to the United States Delegation, 24th General Assembly of the United Nations; member, Foreign Affairs Committee; Chairman, Inter-American Affairs Subcommittee; member, Government Operations Committee; has served in the U. S. House of Representatives since 1954.

Address and phone number — 2160 Rayburn House Office Building, Washington, D. C. 20515. (202) 225-4506.



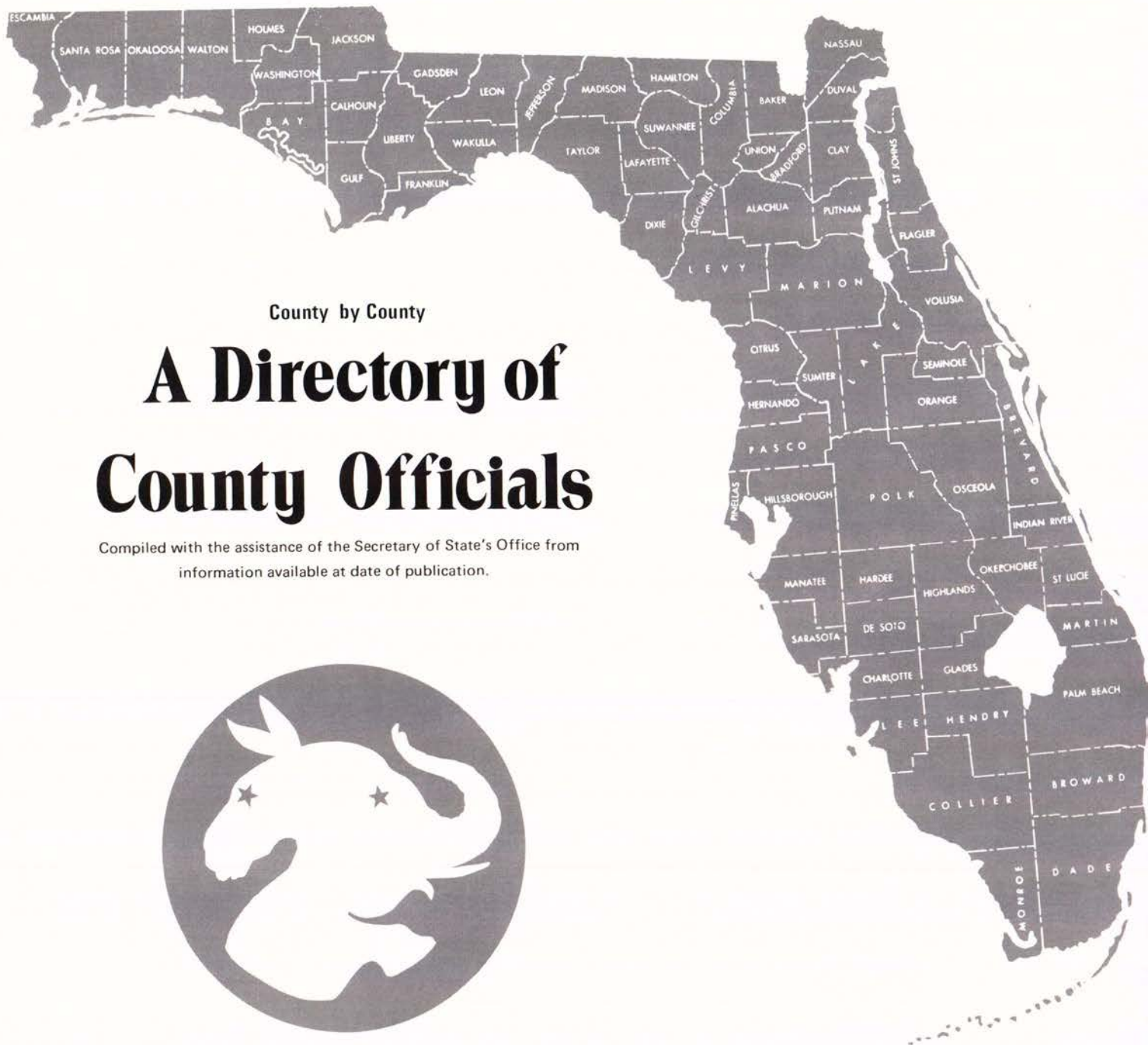

County by County

A Directory of County Officials

Compiled with the assistance of the Secretary of State's Office from
information available at date of publication.

ALACHUA

County Seat — Gainesville
SHERIFF JOE CREVASSE, JR. (D)

Born — Tampa, Fla., December 19, 1915

Education — public schools of Hillsborough County, BS degree from University of Florida, 1941; MA degree in Agriculture from University of Florida

Wife's name — Margaret

Children — Two

Church affiliation — Episcopal

Law enforcement background — head of University of Florida Police and Security System, 1947-1955; appointed Sheriff in 1955; elected in 1956; currently serving his fifth term

Honors — Former Secretary-Treasurer of the Florida Sheriffs Association; member of the Keep Florida Beautiful Board of Directors; member, Governor's Commission on Criminal Justice Standards and Goals (GCCJSG); member Regional Planning Council, (GCCJSG); member Boards of Trustees, Florida Sheriffs Boys Ranch, Girls Villa and Youth Fund, Inc.; Chairman, Police Standards and Training Commission.



OTHER ALACHUA COUNTY OFFICIALS

County Judges Chester B. Chance
 J. Emory Cross
 Margaret K. Wright
 Clerk of Circuit Court A. Curtis Powers
 Tax Assessor J. Pierce Smith
 Tax Collector James F. Bishop, Jr.
 School Superintendent James Longstreth
 Supervisor of Elections Alma K. Bethea

SCHOOL BOARD

William F. Enneking
 Benford L. Samuels
 Bennie Shelton Boyles
 T. E. Simmons
 R. N. "Bob" Howe

COMMISSIONERS

Jonathan F. Wershow
 Jack Durrance
 Edwin B. Turlington
 Perry C. McGriff, Jr.
 Thomas Coward

BAKER

County Seat — Macclenny
SHERIFF JOE NEWMANS (D)

Born — Sanderson, (Baker County) Fla., August 28, 1931

Education — public schools of Baker County; Jacksonville School of Technology

Wife's name — Yvonne

Children — three

Church affiliation — Baptist

Law enforcement background — elected sheriff in 1972

Honors — member of Baker County Governor's Advisory Committee.



OTHER BAKER COUNTY OFFICIALS

County Judge B. R. Burnsed
 Clerk of Circuit Court Joe Dobson
 Tax Assessor Josie L. Davis
 Tax Collector T. J. Raulerson
 School Superintendent Michael J. Gazdick, Sr.
 Supervisor of Elections John J. Barton

SCHOOL BOARD

James C. Lyons, Jr.
 Betty June Raulerson
 Joe B. Crews
 Lucille Rewis
 Frank D. Kilgo

COMMISSIONERS

Tommy Fraser
 Macey Starling
 Richard H. Davis
 Cecil Horne
 G. N. (Neil) Kirkland

BAY

County Seat — Panama City
SHERIFF TULLIS D. EASTERLING (D)

Born — Clio, Ala., July 29, 1910

Education — public schools in Clio, Ala.; LLB degree, University of Alabama, 1937; received Juris Doctorate degree, University of Alabama, 1967

Wife's name — Carolyn

Children — two

Church affiliation — Methodist

Law enforcement background —

practiced law for three years in Ozark, Ala.; Special Agent with FBI, 1941-67; retired from FBI in 1967, and became Undersheriff in Bay County Sheriff's Office; resigned from Sheriff's Office position July, 1970 to become head of Law Enforcement Program at Gulf Coast Community College. Appointed Sheriff of Bay County Feb. 6, 1971, and elected to a four-year term in 1972, by the largest margin ever polled in Bay County history.

Honors — received the 1971 Panama City Jaycees Good Government Award; received the Kiwanis International Distinguished Service Award from the Kiwanis Club of Panama City, 1972.



OTHER BAY COUNTY OFFICIALS

County Judges Larry A. Bodiford
 Thomas R. Ellinor
 Clerk of Circuit Court Bruce Collins
 Tax Assessor Gerald Conrad
 Tax Collector Donnell Brookins
 School Superintendent Curtis E. Jackson
 Supervisor of Elections Gladys A. Chapman

SCHOOL BOARD

A. Crawford Mosley
 Andy C. McNeil
 William L. Glenn
 Deane Bozeman
 James M. Mowat

COMMISSIONERS

J. F. "Jim" Faircloth
 Raymond W. Wagner
 George Wesley Hobbs, Jr.
 Isaac W. Byrd
 John L. Mullins

BRADFORD

County Seat — Starke
SHERIFF DOLPH REDDISH (D)

Born — Starke, Fla., August 26,
1932, one of seven sons

Education — public schools of
Bradford County; attended
Santa Fe Jr. College, Gaines-
ville

Wife's name — Shirley

Children — three

Church affiliation — Baptist

Law enforcement background —

joined Bradford County
Sheriff's Dept. in 1957;
attended Florida Law Enforce-
ment Training Academy, Talla-
hassee, 1967; FBI Executive
Development course, Jacksonville, 1968; graduate of FBI
National Academy, 1969; Police Standards Council, Career
Development course, 1971; certified Police Instructor with
over 200 hours experience; elected Sheriff in 1972; 1973
graduate of National Sheriffs' Association school for first
term sheriffs at University of Southern California.

Military service — rank of Sgt. in U. S. Air Force, 1952-56

Honors — Past President of Bradford County Children's
Association; member of Area Law Enforcement Training
Committee; first son to succeed father as Sheriff in Florida
via election, officially certified elected by Supervisor of
Elections Oct. 10, 1972; member, Board of Trustees,
Florida Sheriffs Boys Ranch, Girls Villa and Youth Fund, Inc.

OTHER BRADFORD COUNTY OFFICIALS

County Judge	Elsie S. Sanders
Clerk of Circuit Court	Gilbert S. Brown
Tax Assessor	Gene Long
Tax Collector	J. R. Kelly
School Superintendent	Jim Temple
Supervisor of Elections	Jeneva M. Flynn

SCHOOL BOARD

Arthur R. Gaskins
Patricia Spengler
Arthur N. Holliday
Rodney P. Hall
J. T. Parrish



COMMISSIONERS

D. L. (Dave) Shuford
Ralph P. Bryan
Dave Paulk
George W. Roberts, Jr.
E. W. Hodges, Jr.

BREVARD

County Seat — Titusville
SHERIFF LEIGH S. WILSON (R)

Born — Brooklyn, New York,
April 4, 1909

Education — public schools of
Brooklyn, N. Y.

Wife's name — Elizabeth

Children — two

Law enforcement background —

Delehanty Police Training
Institute; New York City
Police Academy; Police
College of New York City;
various FBI courses; 20 years
with New York City Police
(17 as a detective); 5 1/2 as
Chief of Police in Melbourne



Beach; elected Sheriff in 1962 for a two-year term; currently
serving his third full term.

OTHER BREVARD COUNTY OFFICIALS

County Judges	Kenneth B. Morton
	Martin Budnick
	Daniel F. Citak
Clerk of Circuit Court	Curtis R. Barnes
Tax Assessor	Clark Maxwell, Sr.
Tax Collector	Rudy Underdown
School Superintendent	Wayne H. White
Supervisor of Elections	Shirley P. Baccus

SCHOOL BOARD

Charles H. Goodrich
Gloria C. DiFabio
Robert A. Anderson
Margaret B. Senne
Winston W. Gardner

COMMISSIONERS

Val M. Steele
Lee Wenner
D. Gene Roberts
John A. Hurdle
Joe H. Wickham

BROWARD

County Seat — Fort Lauderdale
SHERIFF EDWARD J. STACK (R)

Born — Bayonne, New Jersey,
April 29, 1910

Education — public schools of
Brooklyn, New York, AB
degree, Lehigh University,
MA degree in Public Law &
Government, Columbia
University, LLB degree, Uni-
versity of Pennsylvania Law
School

Wife's name — Jean

Children — two

Church affiliation — Roman
Catholic

Law enforcement background —
elected Sheriff in 1968; reelected in 1972

Military service — Coast Guard 1941-46, Navigator of USS
Admiral Hughes; Commanding Officer, USS Pueblo (not
the ship held by North Korea)

Honors — member Governor's Commission on Criminal Justice
Standards and Goals (GCCJSG); member Broward County
Metropolitan Planning Unit, (GCCJSG); member of the
Governor's Crime Prevention Committee; member of the
National Council of the Establishment of Police Standards
and Goals (by the U.S. Dept. of Justice); former Mayor/
Commissioner of the City of Pompano Beach; Director of
the First National Bank of the City of Fort Lauderdale; the
Florida State Chairman for the 1968 Nixon campaign;
member of the National Republican Finance Committee.



OTHER BROWARD COUNTY OFFICIALS

County Judges	Bobby Gunther
	James Holmes
	H. A. Soper
	Morton L. Abram
	Barbara J. Bridge
	Stanton S. Kaplan
	Robert A. Butterworth

Clerk of Circuit Court	Clyde L. Heath
County Comptroller	E. M. Strobel
Tax Assessor	William (Bill) Markham
Tax Collector	Lester L. Bauer
School Superintendent	William Drainer
Supervisor of Elections	Jane C. Carroll

SCHOOL BOARD

Andrew Mavrides
William S. Tillett
Janet L. MacGregor
H. Don Moore
John B. Tripp
Henry W. Harbinson, Sr.
Kathleen C. Wright

COMMISSIONERS

Gerald Thompson
J. W. Stevens
Robert B. Barkelew
Anne L. Kolb
Jack L. Moss

CALHOUN

County Seat — Blountstown
SHERIFF W. C. REEDER (D)

Born — Clarksville, Fla., July 29, 1921
Education — public schools of Calhoun County
Church affiliation — Baptist
Law enforcement background — elected Sheriff in 1956; currently serving fifth term
Military service — U. S. Army, WW II, 3 1/2 years
Honors — served on Florida Sheriffs Boys Ranch Board of Trustees; 25-year member of Calhoun County Masonic Lodge.



OTHER CALHOUN COUNTY OFFICIALS

County Judge	J. L. Godwin
Clerk of Circuit Court	James A. Peacock, Jr.
Tax Assessor	Emory Bridges
Tax Collector	W. A. Ray
School Superintendent	Howard Johnson
Supervisor of Elections	Mrs. Lucille Aultman

SCHOOL BOARD

Glenn E. Nichols
James W. Morgan
Levi E. Tyre
William D. Price
Bill Peacock

COMMISSIONERS

James M. Dillard
Clayton Shiver
S. Donnell Whitfield
Jack Bowman
Gene Bailey

CHARLOTTE

County Seat — Punta Gorda
SHERIFF JOHN PRESTON (JACK) BENT (R)

Born — Peterborough, New Hampshire, February 13, 1937
Education — public schools of Milton, Massachusetts
Wife's name — Karen
Children — three
Church affiliation — Methodist
Law enforcement background — investigator for the Florida Forest Service; five years with Florida Highway Patrol; Deputy Sheriff, three years; Florida Highway Patrol Training School; Florida Law Enforcement Academy; FBI Training Sessions; appointed Sheriff 1967; elected 1968 and 1972
Military service — U. S. Air Force



Honors — Former member of the Florida Sheriffs Association's Board of Directors; member of Florida Sheriffs Boys Ranch Board of Trustees; elected Vice-President of the Florida Sheriffs Association in 1975; Chairman, Florida Sheriffs Association's Legislative Committee.

OTHER CHARLOTTE COUNTY OFFICIALS

County Judge	John P. Shannon
Clerk of Circuit Court	J. T. Lawhorne
Tax Assessor	Oliver Lowe
Tax Collector	L. Victor Desguin
School Superintendent	Thomas E. Benner, Jr.
Supervisor of Elections	Tosie Hindman

SCHOOL BOARD

Lawrence W. Pauli
Barbara A. Smith
Donald J. Harris
C. Durfee Marshall
Charles D. Burke

COMMISSIONERS

Raymond S. Griffith
Robert H. Shedd
Dorothy R. Flowers
Frank B. Byron
Marion F. Reager

CITRUS

County Seat — Inverness
SHERIFF BURTON R. QUINN (D)

Born — Inverness, Fla., June 8, 1921
Education — public schools of Citrus County
Wife's name — Maryann
Children — two
Church affiliation — Methodist
Law enforcement background — elected Sheriff in 1952 and currently serving sixth term
Military service — 32nd Infantry Division, WW II, Philippine Liberation Ribbon with one Bronze Star.



OTHER CITRUS COUNTY OFFICIALS

County Judge	Leonard A. Damron
Clerk of Circuit Court	Walter Connors
Tax Assessor	Edgar E. Tolle, Jr.
Tax Collector	Norine S. Gilstrap
School Superintendent	Roger Weaver
Supervisor of Elections	Mrs. Wilma Anderson

SCHOOL BOARD

David Langer
M. F. Zellner
Richard Kaufman
Wayne Rolph
John F. Hodgkins

COMMISSIONERS

Ralph Rook
Ronald L. Dumas
David L. DeBusk
Walter E. Bunts
Walter G. Steed, Jr.

CLAY

County Seat — Green Cove Springs SHERIFF JENNINGS MURREE (D)

Born — Green Cove Springs, Fla.,
October 14, 1925
Education — public schools of
Green Cove Springs
Wife's name — Georgia
Children — two
Church affiliation — Baptist
Law enforcement background —
elected Sheriff in 1964 and
currently serving third term;
attended Florida Law Enforce-
ment Academy
Military service — U. S. Army,
WW II
Honors — Chairman of the Flo-
rida Sheriffs Boys Ranch Board of Trustees; member,
Boards of Trustees, Florida Sheriffs Girls Villa and Youth
Fund, Inc.; member Florida Sheriffs Association Board
of Directors.



OTHER CLAY COUNTY OFFICIALS

County Judge	Thomas J. Rivers
Clerk of Circuit Court	George L. Carlisle
Tax Assessor	Lawrence L. Murray
Tax Collector	E. Wayne Geiger
School Superintendent	Jesse P. Tynes, Jr.
Supervisor of Elections	L. H. Lancaster

SCHOOL BOARD

Robert M. Paterson
Charles J. McGlave
Louise Knowles
J. Glenn Allred
Leon A. Baxley

COMMISSIONERS

Homer L. Newell
Lee Drawdy
Olin S. Howard, Jr.
T. H. Bruning
Thaddeus B. Crossley

COLLIER

County Seat — Naples SHERIFF E. A. DOUG HENDRY (R)

Born — Ft. Myers, Fla., May 13
1924
Education — public schools of
Ft. Myers
Children — three
Church affiliation — Methodist
Law enforcement background —
policeman in Ft. Myers and
Naples Police departments;
Collier County Deputy Sher-
iff four years; graduate of the
FBI Academy; elected Sheriff
in 1956 and currently serving
fifth term



Military service — 5th Infantry Division of the Third Army
Honors — Past President of the Florida Chapter of FBI
Academy Associates; member of the Florida Sheriffs
Boys Ranch Board of Trustees.

OTHER COLLIER COUNTY OFFICIALS

County Judges	Tom Trettis Richard M. Stanley
Clerk of Circuit Court	Margaret T. Scott
Tax Assessor	Sam J. Colding
Tax Collector	A. P. Ayers
School Superintendent	Dr. William Webb
Supervisor of Elections	Edna C. Santa

SCHOOL BOARD

Geraldine S. Kalvin
Jane C. Paulus
Charlotte L. Olroyd
George P. Atkinson
R. B. Anderson

COMMISSIONERS

Russ Wimer
Clifford W. Wenzel
Stephen G. Mitchell
Thomas P. Archer
David C. Brown

COLUMBIA

County Seat — Lake City SHERIFF J. GLENN BAILEY (D)

Born — Columbia County, Oc-
tober 26, 1926
Education — public schools of
Columbia County
Wife's name — Helen
Children — two
Church affiliation — Methodist
Law enforcement background —
Became a Columbia County
jailer in 1955; a uniformed
deputy sheriff in 1957; chief
deputy in 1969. Ran for
sheriff in 1972, but was not
sworn in until July 10, 1974,
because of court proceedings



THE SHERIFF'S STAR

resulting from contested election results.
 Military service — U. S. Army, WW II
 Honors — Lake City Masonic Lodge No. 27, Morocco Temple
 of Jacksonville; Chamber of Commerce.

OTHER COLUMBIA COUNTY OFFICIALS

County Judge Alva Duncan
 Clerk of Circuit Court W. E. Crews
 Tax Assessor Theo J. Kirby
 Tax Collector Mildred D. Wood
 School Superintendent J. Frank Phillips
 Supervisor of Elections Mary Jim Crews

SCHOOL BOARD

June N. Epperson
 Leon H. Mathes
 James W. Tompkins
 John Willie Martin
 Grady D. "Sam" Markham

COMMISSIONERS

Marion Mann
 Rodney S. Dicks
 Frank N. Thomas
 Wayne Nettles
 James H. Montgomery

DADE

County Seat — Miami
PUBLIC SAFETY DIRECTOR E. WILSON PURDY

Born — State of Michigan,
 April 24, 1919
 Education — BS degree in Police
 Administration, Michigan
 State University
 Wife's name — Jane
 Children — three
 Church affiliation — Christian
 Science
 Law enforcement background —
 FBI for 12 years; St. Peters-
 burg Police Chief five years;
 Commissioner of Pennsyl-
 vania State Police three years;
 faculty member, Michigan
 State University School of Police Administration; faculty
 member St. Petersburg Junior College, Police Administra-
 tion; appointed Public Safety Director-Sheriff, Dade
 County in 1966



Military service — Captain, Military Police WW II, four years
 Honors — National Council on Crime and Delinquency; appoint-
 ed to President's Advisory Committee on Organized Crime;
 member, Dade County Metropolitan Planning Unit, Governor's
 Commission on Criminal Justice Standards and Goals; Chair-
 man, Advisory Council, Institute of Criminal Justice—Miami-
 Dade Junior College.

OTHER DADE COUNTY OFFICIALS

County Judges Sidney L. Segall
 Morton Lee Perry
 "Dick" C. P. Lantz
 Dominic Koo
 Fred Nesbitt
 Stuart Simons
 Bernard R. Jaffe
 Ruth L. Sutton
 Edmund W. Newbold
 Ed Swanko
 Meek B. Robinette

County Judges Henry Ludwig Oppenborn, Jr.
 Calvin R. Mapp
 James S. Rainwater
 Mattie Belle Davis
 C. P. Rubiera
 Gerald J. Klein
 Arthur Maginnis
 Thomas G. O'Connell
 John A. Tanksley
 Arthur Winton
 Frederick N. Barad
 Louie Bandel
 Robert M. Deehl
 Richard S. Hickey
 William J. Piquette
 John S. Smith

Clerk of Circuit Court Richard P. Brinker
 Tax Assessor A. H. Blake
 Tax Collector Robert K. Overstreet
 School Superintendent E. L. Whigham
 Supervisor of Elections Joyce Dieffenderfer

SCHOOL BOARD

G. Holmes Braddock
 Ben J. Sheppard
 Ethel Koger Beckham
 Linton J. Tyler
 William H. Turner
 Phyllis Miller
 Robert Renick

COMMISSIONERS

E. T. Stephenson
 Harry P. Cain
 Edward T. Graham
 Joyce Goldberg
 Harvey Ruvin
 James F. Redford, Jr.
 Beverly B. Phillips
 Clara Oesterle
 John B. Orr, Jr.

DeSOTO

County Seat — Arcadia
SHERIFF FRANK E. CLINE (D)

Born — Arcadia, Fla., November
 3, 1930
 Education — public schools of
 Arcadia
 Wife's name — Donna Jo
 Children — four
 Church affiliation — Baptist
 Law enforcement background —
 former Florida Highway
 Patrolman and city policeman;
 Deputy Sheriff for nine years;
 elected Sheriff in 1966 and
 currently serving his second
 full term.



OTHER DeSOTO COUNTY OFFICIALS

County Judge Vincent T. Hall
 Clerk of Circuit Court Delma Allen
 Tax Assessor Margaret McAnly
 Tax Collector Quitmon Brown
 School Superintendent Les Rhoden
 Supervisor of Elections David Thornton

SCHOOL BOARD

James Westberry
 Robert Bevis
 Howard E. Sorrells
 Aurin Collins
 James D. Brewer

COMMISSIONERS

Everett L. Martin
 Calvin C. Boggess
 Walter H. Bethel
 Rodger B. Fender
 R. V. Griffin

DIXIE

County Seat — Cross City SHERIFF AL PARKER (D)

Born — Cross City, Fla., October 17, 1912
Education — public schools of Dixie County
Wife's name — L. V.
Law enforcement background — elected Sheriff in 1956 and currently serving fifth term
Military service — U. S. Army, WW II; Military Police.

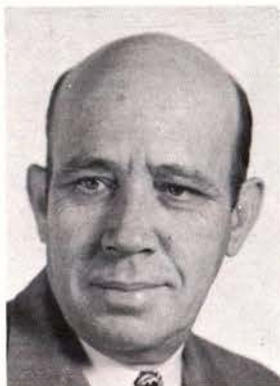

OTHER DIXIE COUNTY OFFICIALS

County Judge	Ike C. Harmon
Clerk of Circuit Court	Cauley C. Copeland
Tax Assessor	Hal Chewning
Tax Collector	Grady Hires
School Superintendent	H. F. Jones, Sr.
Supervisor of Elections	Melba Lee Underhill

SCHOOL BOARD

Earl Allen
John B. Polk
J. D. Cannon
Gene Van Aernam
Roscoe Hurst

COMMISSIONERS

C. W. Stephenson
Edward R. Osteen
John Obe Osteen
Herman Herring
L. E. Hatcher

DUVAL

(Consolidated City of Jacksonville) SHERIFF DALE CARSON (D)

Born — Amsterdam, Ohio,
January 16, 1922
Education — Criminology degree,
Ohio State University, 1949
Wife's name — Doris
Children — three
Church affiliation — Presby-
terian
Law enforcement background —
FBI agent; Columbus, Ohio,
Police Department; B & O
Railroad detective; appointed
Sheriff 1958, elected in 1960,
reelected 1964, 1967 and
1971



Military service — U. S. Army, WW II
Honors — served on the Florida Sheriffs Association Board
of Directors and Florida Sheriffs Boys Ranch Board of Trus-
tees; received Jacksonville Jr. Chamber of Commerce "Good
Government Award" 1964; Good Government Award of
1967 from Arlington Civitan Club; President of the Florida

Sheriffs Association in 1970; appointed to the Florida Police
Standards and Training Commission; in 1968 became chief
law enforcement officer in a new local government struc-
ture that consolidated Duval and City of Jacksonville; mem-
ber, Governor's Commission on Criminal Justice Standards
and Goals (GCCJSG); member, Jacksonville Metropolitan
Planning Unit, (GCCJSG); Vice Chairman National Police
Task Force, U. S. Department of Justice; Fellow, National
Academy of Sciences, Traffic Enforcement Committee;
Chairman, Narcotics and Dangerous Drugs Committee, In-
ternational Association of Chiefs of Police.

OTHER OFFICIALS CONSOLIDATED CITY OF JACKSONVILLE (Duval County)

Mayor	Hans G. Tanzler, Jr.
County Judges	Louise Walker
	Morton A. Kesler
	Louis C. Corbin
	Jesse H. Leigh
	Dawson A. McQuaig, Sr.
	Edward P. Westberry
	John Southwood
	John M. Marees
	E. Ambrose Olliff, Jr.
	Raymond L. Simpson
	Lawrence P. Haddock, Jr.
Clerk of Circuit Court	S. Morgan Slaughter
Tax Assessor	Robert A. Mallard
Tax Collector	H. S. Albury
School Superintendent	John Gunning
Supervisor of Elections	Harry M. Nearing

SCHOOL BOARD

James S. Hornsby	Gene W. Miller
W. S. Mathias, Jr.	Wendell P. Holmes, Jr.
William E. Carter	Joseph L. Cullen
Nathan H. Wilson	

COUNCILMEN

Jake M. Godbold	I. M. Sulzbacher
Joe Carlucci	Lynwood Roberts
Earl M. Johnson	John F. Lanahan
Johnny Sanders	J. Earl Huntley
Sallye B. Mathis	David E. Harrell
Walter Williams, Jr.	Charlie Webb
Don Brewer, Jr.	Julian E. Fant, Jr.
Larry Teague	Mickey R. King
Preben Johansen	Frank Hampton
Joe Forshee	

ESCAMBIA

County Seat — Pensacola SHERIFF ROYAL J. UNTREINER (D)

Born — Roanoke, Indiana,
November 8, 1905
Education — public schools of
Pensacola, Fla.; University of
Florida, BA-Juris Dr. (LLB)
1930; FBI National Academy
Wife's name — Ann
Children — one
Church affiliation — Methodist
Law enforcement background —
FBI 1934-56; Special Agent
in charge FBI Offices in Pitts-
burgh and Philadelphia, Pa.;
El Paso, Tex.; Newark, N. J.;



THE SHERIFF'S STAR

Huntington W. Va.; Jackson, Miss.; Little Rock, Ark.; Mobile, Ala.; appointed Sheriff, August, 1970; elected Sheriff, 1972.

Military service — U. S. Army Tank Corps.

Honors — Assistant County Solicitor, Escambia County, 1932-33; State Representative 1933-34; appointed Escambia County Commissioner, Nov., 1958; elected to four-year term, Nov. 1960.

OTHER ESCAMBIA COUNTY OFFICIALS

County Judges	William H. Anderson William W. Henderson, Jr. Walter B. Lagergren Frank L. Bell Billy G. Ward
Clerk of Circuit Court	Ernie Lee Magaha
County Comptroller	Joe A. Flowers
Tax Assessor	John R. Jones
Tax Collector	E. J. Gibbs, Jr.
School Superintendent	J. E. Hall
Supervisor of Elections	Joe Oldmixon

SCHOOL BOARD

A. P. Bell, Sr.
Richard S. Leeper
Peter R. Gindl
Carl C. West
L. D. McArthur

COMMISSIONERS

Kenneth J. Kelson
Jack Kenney
Grady Albritton
Sam G. Armour
Zearl R. Lancaster

FLAGLER

County Seat — Bunnell
SHERIFF P. A. EDMONSON (D)

Born — Russelville, Kentucky,
February 18, 1922
Education — public schools of
Bunnell
Wife's name — Frances
Children — two
Church affiliation — Baptist
Law enforcement background —
Flagler County Deputy
Sheriff; Chief of Police and
Constable; appointed Sheriff
1965; elected in 1968, reelect-
ed in 1972
Military service — U. S. Army,
WW II



Honors — served as member of the Florida Sheriffs Boys Ranch
Board of Trustees; member, Criminal Justice Advisory Coun-
cil for Jacksonville Area Planning Board; served as member,
Fourth Congressional District Crime Control Committee.

OTHER FLAGLER COUNTY OFFICIALS

County Judge	Duane A. Deen
Clerk of Circuit Court	Shelton B. Barber
Tax Assessor	John W. Seay
Tax Collector	Dale B. Brown, Jr.
School Superintendent	Coy G. Harris, Jr.
Supervisor of Elections	Mary E. Smith

SCHOOL BOARD

William Lenssen
Harold Emery
Ernest W. Williams
Herschel King
Roy W. Likins

COMMISSIONERS

Louis M. Steflik
C. H. Cowart
Otis S. Hunter
Thomas W. Durrance
Albert B. Johnston

FRANKLIN

County Seat — Apalachicola
SHERIFF JACK TAYLOR, JR. (D)

Born — Washington County,
Fla., January 31, 1931
Education — public schools of
Apalachicola
Wife's name — Jeanette
Children — three
Church affiliation — Methodist
Law enforcement background —
elected Sheriff 1968 and 1972
Military service — U. S. Army,
7 1/2 years
Other public offices — Franklin
County School Board
member
Honors — member, Florida
Sheriffs Association Board of Directors; member, Florida
Sheriffs Boys Ranch Board of Trustees.



OTHER FRANKLIN COUNTY OFFICIALS

County Judge	Eldon F. McLeod
Clerk of Circuit Court	Robert L. Howell
Tax Assessor	John James, Jr.
Tax Collector	Betty W. Sangaree
School Superintendent	Curtis McLean
Supervisor of Elections	Norma Smith

SCHOOL BOARD

May I. Howze
B. W. Neel
Dewey Shiver
F. B. Mayson
Photis Nichols

COMMISSIONERS

Ikie D. Wade
Cecil Varnes
C. D. Galloway, Jr.
William Henderson, Jr.
George Jackson

GADSDEN

County Seat — Quincy
SHERIFF WILLIAM A. WOODHAM (D)

Born — Dothan, Alabama, May
20, 1941
Education — public schools of
Dothan, Alabama; Associate
of Arts degree, Chipola Jr.
College, 1963; BS degree
(Criminology and Correc-
tions) Florida State Univer-
sity, 1965.
Wife's name — Donna;
Children — three
Church affiliation — Baptist



Law enforcement background — State Trooper, Florida Highway Patrol, 1966; Assistant Counselor, Gadsden County Juvenile Court, 1967-71; appointed Sheriff of Gadsden County on April 14, 1971; elected Sheriff in 1972

Honors — President, Chipola Junior College student body, 1962-63; one of ten outstanding students, 1962-63; Co-chairman, Gadsden County Easter Seal Drive, 1968; Commander, Quincy Department of Public Safety Auxiliary; President, Quincy Lions Club, 1970-71; member, District Planning Unit, Governor's Commission on Criminal Justice Standards and Goals; Gadsden County's Law Enforcement Officer of the Year, 1973.

OTHER GADSDEN COUNTY OFFICIALS

County Judge	H. Y. Reynolds
Clerk of Circuit Court	Edwin Baur
Tax Assessor	DeVane Mason
Tax Collector	W. A. Summerford
School Superintendent	M. D. Walker
Supervisor of Elections	J. Love Hutchinson

SCHOOL BOARD

Cecil V. Butler
E. H. Fletcher
Will I. Ramsey, Sr.
Randolph E. Greene
Charles W. Harbin, Jr.

COMMISSIONERS

Lamar Massey
Murray Spooner
Ben S. Duncan
Jim Henry Slappey
Joe M. Butler

GILCHRIST

County Seat — Trenton
SHERIFF CHARLIE PARRISH (D)

Born — Gilchrist County, Florida, March 21, 1910
Education — public schools of Gilchrist County
Wife's name — Iris
Church affiliation — Church of Christ
Law enforcement background — Chief Deputy Sheriff for 10 years; appointed Sheriff 1967, elected in 1968; reelected in 1972.



OTHER GILCHRIST COUNTY OFFICIALS

County Judge	Miller Lang
Clerk of Circuit Court	Horace Thomas
Tax Assessor	D. Ray Harrison, Jr.
Tax Collector	Winfred W. Welch
School Superintendent	Eli M. Read
Supervisor of Elections	Willie Mae Jones

SCHOOL BOARD

Roy M. Wilson
Elvin Mathews
Roosevelt Stalvey
Robert Lindsey
Clyde Townsend

COMMISSIONERS

Addy Jones
Cecil Corbin
W. B. (Bud) Mathis
H. E. Douglas
Shelton Thomas

GLADES

County Seat — Moore Haven
SHERIFF ROY D. LUNDY (D)

Born — Moore Haven, Florida, March 23, 1927
Education — public schools of Glades County
Wife's name — Irene
Children — two
Church affiliation — Methodist
Law enforcement background — Deputy Sheriff, Glades County; elected Sheriff 1956; currently serving his fifth term
Military service — U. S. Navy
Honors — Member, Florida Sheriffs Association Board of Directors.



OTHER GLADES COUNTY OFFICIALS

County Judge	A. E. Wells
Clerk of Circuit Court	Jack Moree
Tax Assessor	J. C. Sealey
Tax Collector	W. L. Brooks
School Superintendent	L. E. Strobe
Supervisor of Elections	Donald A. Brown

SCHOOL BOARD

Lloyd D. Witt
R. Wendell Click
Joanna Johnson
Elizabeth Crews
Ernest W. Hilliard, Jr.

COMMISSIONERS

John R. Langdale
J. H. Peebles, Jr.
Wayne Beck
Tommy Bronson
Margaret Van de Velde

GULF

County Seat — Port St. Joe
SHERIFF RAYMOND LAWRENCE (D)

Born — Baltimore, Maryland, November 23, 1932
Education — public schools of Gulf County; attended Ohio State University
Wife's name — Edwena
Children — Five
Church affiliation — Baptist
Law enforcement background — elected Sheriff in 1972; graduate of National Sheriff's Association Institute, 1973.
Military service — 2nd Class Petty Officer, U. S. Navy, Korea
Honors — Woodbadge trained Scoutmaster, Troop 47; President United Chemical Workers Local 836.



OTHER GULF COUNTY OFFICIALS

County Judge	David L. Taunton
Clerk of Circuit Court	George Y. Core
Tax Assessor	Samuel A. Patrick

Tax Collector Harland O. Pridgeon
 School Superintendent John David Bidwell, Jr.
 Supervisor of Elections Mrs. Dessie Lee Parker

SCHOOL BOARD

Fred Greer
 Gene Raffield
 Wallace Guillot
 Herman Ard
 Kenneth Whitfield

COMMISSIONERS

Everett Owens, Jr.
 T. D. Whitfield
 Otis Davis, Jr.
 Silas C. Player
 Eldridge Money

HAMILTON

County Seat — Jasper
SHERIFF CHARLIE C. RHODEN (D)

Born — Hamilton County,
 Florida, April 15, 1925
 Education — public schools of
 Hamilton County
 Wife's name — Nell
 Children — two
 Church affiliation — Methodist
 Law enforcement background —
 elected Sheriff in 1956, is
 currently serving his fifth
 term
 Military service — U. S. Army,
 WW II; Army Reserve,
 Military Police.



OTHER HAMILTON COUNTY OFFICIALS

County Judge John W. Peach
 Clerk of Circuit Court J. R. Miller
 Tax Assessor F. Kenneth Tuten
 Tax Collector Ulma Braswell
 School Superintendent J. W. DeVane
 Supervisor of Elections Ann C. Malpas

SCHOOL BOARD

Johnny Butler
 J. David Barker
 Hilward Morgan
 Willard Godwin
 Park Dees

COMMISSIONERS

Joel C. Selph
 William R. Scaff
 Maurice Bennett
 L. A. Edenfield
 David Goolsby

HARDEE

County Seat — Wauchula
SHERIFF NEWTON H. MURDOCK (D)

Born — Ashford, Alabama,
 January 24, 1934
 Education — public schools in
 Winter Haven; attended South
 Florida Jr. College, Avon
 Park
 Wife's name — Christine
 Children — three
 Church affiliation — Baptist
 Law enforcement background —
 Florida Highway Patrol
 Trooper; attended Florida
 Law Enforcement Academy;
 completed courses offered by



Florida State University, State Department of Education,
 Florida Peace Officers Association and Civil Defense; com-
 pleted course with Institute of Applied Science; graduated
 from 95th session of F.B.I. National Academy; elected
 Sheriff in 1964 and is currently serving his third term
 Military service — Florida National Guard
 Honors — member. Florida Sheriffs Boys Ranch Board of
 Trustees; member Regional Planning Council, Governor's
 Commission on Criminal Justice Standards and Goals;
 President, Wauchula Kiwanis Club, 1972-73 (won trophy
 for the Most Outstanding President of 228 K. Clubs in
 Florida); serves as Deacon, Wauchula Hills Baptist Church.

OTHER HARDEE COUNTY OFFICIALS

County Judge Joel Evers
 Clerk of Circuit Court Ben Coker
 Tax Assessor D. Reid Stewart
 Tax Collector Curtis Ezelle
 School Superintendent W. Bartley Sapp
 Supervisor of Elections Lorne Yetter

SCHOOL BOARD

Nell K. Barlow
 Ronnie Gilliard
 Wayne A. Jernigan
 Joseph F. Smith
 Opal S. Knight

COMMISSIONERS

Tom B. Cooper
 Ralph Smith
 Howard H. Hopper
 Luke Waldron
 Maurice Henderson

HENDRY

County Seat — LaBelle
SHERIFF EARL S. DYESS, SR. (D)

Born — LaBelle, Florida, July 3,
 1921
 Education — public schools of
 Hendry and Palm Beach
 counties
 Wife's name — Dorothy
 Children — two
 Law enforcement background —
 elected Sheriff in 1960 and
 currently serving his fourth
 term
 Military service — U. S. Navy,
 WW II
 Honors — Hendry County Com-
 missioner four years; president
 AFL-CIO Union of Hendry County.



OTHER HENDRY COUNTY OFFICIALS

County Judges Broward N. Parsons
 Clerk of Circuit Charlotte R. Fitzsimmons
 Tax Assessor Dale Small
 Tax Collector Mildred H. Lewis
 School Superintendent George H. Steele
 Supervisor of Elections Elizabeth Foote

SCHOOL BOARD

Teresa M. Milicevic
 Beauford Davidson
 Darrell R. Harris
 Abner H. Vann
 Raymond Pittman

COMMISSIONERS

Doug Kelly, Jr.
 Donald E. Pratt
 Phillip D. Roland
 C. Harold White
 C. E. "Chuck" Hall

HERNANDO

County Seat — Brooksville
SHERIFF R. MELVIN KELLY (D)

Born — Starke, Florida, March 13, 1918

Education — public schools of Hernando County

Wife's name — Louise

Children — two

Church affiliation — Baptist

Law enforcement background — served on Florida Highway Patrol 18 months; attended Florida Law Enforcement Academy; member of Hernando County Sheriff's Department from 1956-72 serving as deputy, criminal investigator and chief deputy, elected Sheriff in 1972

Military service — Military Police, 1941-42; 102nd Infantry Division, WW II, 1943-45.



OTHER HERNANDO COUNTY OFFICIALS

County Judge	Monroe W. Treiman
Clerk of Circuit Court	Harold W. Brown
Tax Assessor	Thelma Wimberley
Tax Collector	Irene B. Kilpatrick
School Superintendent	James Kenneth Austin
Supervisor of Elections	Neil T. Kinnear, Jr.

SCHOOL BOARD

Jane W. Martin
H. E. Coburn
Paul H. Clemons
Mary Ann Hogan
Margaret F. Brant

COMMISSIONERS

Charles R. Smith
James T. Stenholm
Frank Fish
John W. Rice
Adrian W. Bell, Jr.

HIGHLANDS

County Seat — Sebring
SHERIFF O. L. RAULERSON (D)

Born — Okeechobee, Florida, August 17, 1941

Education — public schools of Okeechobee

Wife's name — Judy

Children — two

Church affiliation — Baptist

Law enforcement background — several FBI training sessions; Florida Highway Patrol for six years; Highlands County Deputy Sheriff; Chief Deputy Sheriff; appointed Sheriff in September, 1970; elected Sheriff in 1972

Military service — U. S. Air Force

Honors — member of Florida Sheriffs Association Board of Directors.



OTHER HIGHLANDS COUNTY OFFICIALS

County Judge	Mark H. Richardson, Jr.
Clerk of Circuit Court	Earl Rich
Tax Assessor	J. W. (Billy) Martin
Tax Collector	W. H. Prescott
School Superintendent	George Douglass
Supervisor of Elections	Jimmy Whitehouse

SCHOOL BOARD

Steve Roberts, Jr.
John W. Wirick, Jr.
G. Franklyn Ward
Ruth K. Davis
Bill Gene Smith

COMMISSIONERS

Norman Heston
Robert Skipper
Kelley Phillips
Ken Wilkinson
C. J. "Buddy" Wise

HILLSBOROUGH

County Seat — Tampa
SHERIFF MALCOLM BEARD (D)

Born — Moultrie, Georgia, February 21, 1919

Education — public schools of Tampa; University of Tampa

Wife's name — Mary Ellen

Children — two

Church affiliation — Christian Church

Law enforcement background — Det. Sgt. Tampa Police Department; Special Investigator, Hillsborough County Solicitor's Office; Supervisor, State Beverage Department; Chief of Police, Tampa;

Constable, Hillsborough County; FBI National Academy; elected Sheriff in 1964; currently serving his third term

Military service — U. S. Navy, WW II

Honors — Past President, Justices of the Peace and Constables Association; Past President, FBI National Academy Associates of Florida; member, Florida Sheriffs Boys Ranch Board of Trustees; Past President of the Florida Sheriffs Association, 1972, and past member of the Board of Directors; President of Boys Clubs of Tampa; served on State Commission on Human Relations; a past State Director of National Sheriffs' Association; recipient of the Governor's Medal; received Optimists International (Florida District) Law Enforcement Award; Chairman, Hillsborough County Metropolitan Planning Unit; Governor's Commission on Criminal Justice Standards and Goals.



OTHER HILLSBOROUGH COUNTY OFFICIALS

County Judges	George Ervin Edgecomb Arden Mays Merckle Morton J. Hanlon Thomas A. Miller, Sr. Richard E. Leon Michael N. Kavouklis J. Rogers Padgett Bob M. Johnson Henry O. Wilson
Clerk of Circuit Court	James F. Taylor, Jr.
Tax Assessor	R. R. (Bob) Walden
Tax Collector	K. C. Bullard
School Superintendent	Dr. Raymond Shelton
Supervisor of Elections	Robin Krivanek

SCHOOL BOARD

Cecile Waterman Essrig
Pat Frank
Ben H. Hill, Jr.
Don C. Kilgore
Roland H. Lewis
Marian S. Rodgers
Hugo Schmidt

COMMISSIONERS

Bob Bondi
Elizabeth B. Castor
Robert E. Curry
Fran Davin
Bob Lester

HOLMES

County Seat — Bonifay
SHERIFF WILBURN RALEY (D)

Born — Ocoee, Florida, July 8, 1933

Education — public schools of Holmes County

Wife's name — Jean

Children — two

Church affiliation — Assembly of God

Law enforcement background — various law enforcement and FBI training schools; Department of Public Safety, Quincy, eight years; Chief Deputy, Washington County Sheriff's Department 2 1/2 years; Bonifay Police Department, one year, (part time); elected Sheriff in 1972

Military service — U. S. Navy, 1953-57, China Service Medal Extended.



OTHER HOLMES COUNTY OFFICIALS

County Judge	Robert Earl Brown
Clerk of Circuit Court	Jack Faircloth
Tax Assessor	William R. Slay
Tax Collector	W. C. (Ben) Jones
School Superintendent	Gerald Commander
Supervisor of Elections	Marlin D. Register

SCHOOL BOARD

Carolyn Dockery
William E. Faircloth
Glynn T. Meadows
Johnnie F. Bradshaw
Lee L. Eldridge

COMMISSIONERS

Charles Q. Padgett
John Clark
Ralph H. Harris
Ralph E. Neel
Tamphus Messer

INDIAN RIVER

County Seat — Vero Beach
SHERIFF SAM T. JOYCE (D)

Born — Canal Point, Florida,

March 25, 1921

Education — public schools of Palm Beach County

Wife's name — Betty

Children — two

Church affiliation — Baptist

Law enforcement background — Florida Highway Patrol Trooper; Deputy Sheriff, Indian River County; appointed Sheriff in 1954; elected to a two-year term in 1954, currently serving his fifth full term

Military service — WW II veteran

Honors — President of Vero Beach Kiwanis Club, 1959; Junior Chamber of Commerce "Good Government Award," 1960; President, Vero Beach Shrine Club, 1964; member, Florida Sheriffs Boys Ranch Board of Trustees and served on Florida Sheriffs Association's Board of Directors; Director, Indian River Safety Council; Director, Indian River Mental Health Association; Past President, Florida Sheriffs Association, 1973.



OTHER INDIAN RIVER COUNTY OFFICIALS

County Judge	Graham W. Stikelether, Jr.
Clerk of Circuit Court	Ralph Harris
Tax Assessor	Homer C. Fletcher
Tax Collector	Gene E. Morris
School Superintendent	William H. McClure
Supervisor of Elections	Mrs. Rosemary Richey

SCHOOL BOARD

Warren T. Zeuch, Jr.
Lois H. Kramer
Thomas R. Jones
Dorothy A. Talbert
Joe N. Idlette, Jr.

COMMISSIONERS

Edward J. Massey
Alma Lee Loy
Willard W. Siebert, Jr.
Edwin S. Schmucker
William C. Wodtke, Jr.

JACKSON

County Seat — Marianna
SHERIFF RONNIE CRAVEN (D)

Born — Jacksonville, Florida

December 16, 1938

Education — public schools of Jackson County; Chipola Jr. College, Marianna; BS degree in Criminology, Florida State University, 1963; Masters degree in guidance and counseling, Troy State University, Ft. Rucker, Ala; attended National Sheriffs' Institute, 1973.

Wife's name — Ruth

Children — one

Church affiliation — Methodist



Law enforcement background —

District Supervisor with
Florida Parole and Probation Commission, 1963-72;
elected Sheriff in 1972.

Military service — U. S. Army 1959-61

Honors — Education Chairman, American Cancer Society;
Director, Kiwanis Club, two years; Chairman, Key Club;
Chairman of Kiwanis Operation Drug Alert, 1970-72; Past
Director of Jaycees, two years; Red Cross Chairman, 1970;
Cub Master, Pack 300; selected as one of the Outstanding
Young Men of America in 1971.

OTHER JACKSON COUNTY OFFICIALS

County Judge	W. A. (Billy) Dykes
Clerk of Circuit Court	Raymond R. Bruner
Tax Assessor	Herbert Lockey
Tax Collector	Olin Brewer
School Superintendent	Robert E. Childs
Supervisor of Elections	Alyne McQuagge Pitman

SCHOOL BOARD

E. D. Patterson, Jr.
R. B. Beall
B. D. Christmas
Louise Boone
B. E. Charles

COMMISSIONERS

Norwood Jackson
M. A. Schack
Fred Williams
Clarence E. Price
Elton Andreassen

JEFFERSON

County Seat — Monticello
SHERIFF JAMES H. SCOTT (D)

Born — Brunswick, Georgia
May 8, 1940

Wife's name — Janice

Children — one

Church affiliation — Baptist

Law enforcement background —
Military Police Training
School; homicide investiga-
tion and criminal investigation
schools; Graduate, Florida
Highway Patrol Academy;
Florida Highway Patrol
Trooper for seven years;
appointed Sheriff July 1,
1971; elected Sheriff in 1972

Military service — U. S. Marine Corps, Military Police three
years; U. S. Marine Corps Reserve four years.

Honors — member, Florida Sheriffs Association, Board of
Directors.



OTHER JEFFERSON COUNTY OFFICIALS

County Judge	Charlie Anderson
Clerk of Circuit Court	Mrs. Eleanor B. Hawkins
Tax Assessor	Steve C. Walker, Jr.
Tax Collector	Mamie V. Capps
School Superintendent	Desmond Bishop
Supervisor of Elections	Ed Ritter, Jr.

SCHOOL BOARD

James Boland, Jr.
Ferrell Hamrick
William H. Harrell
C. J. Reams
William J. French

COMMISSIONERS

W. T. Anderson
Mordaunt Bishop
Jessie E. Cooksey
Walter B. Edwards
T. Butler Walker

LAFAYETTE

County Seat — Mayo
SHERIFF STANLEY H. CANNON (D)

Born — Mayo, Florida, January
24, 1930

Education — public schools of
Lafayette County

Wife's name — Imogene

Children — four

Church affiliation — Baptist

Law enforcement background —
attended Florida Law En-
forcement Academy; Crime
Investigation School, North
Florida Junior College; De-
puty Sheriff for 10 years;
appointed Sheriff on March
3, 1971; elected in 1972

Military service — U. S. Army two years.

Honors — Master Mason of Mayo Lodge 119; Worthy Patron
Eastern Star; Mayo Shrine Club.



OTHER LAFAYETTE COUNTY OFFICIALS

County Judge	Foye W. O'Steen
Clerk of Circuit Court	Paul Trawick
Tax Assessor	G. W. Hicks, Jr.
Tax Collector	Thetis F. Dees
School Superintendent	Albert James Winburn
Supervisor of Elections	Bernice Dees Livingston

SCHOOL BOARD

Bob Endicott
Albert Land
Will Hart, Jr.
Julian E. Adams
J. C. Hurst

COMMISSIONERS

Hayward Folsom
Sidney Adams
Dennis J. Ezell
Ray Buchanan
Owen Pearson

LAKE

County Seat — Tavares
SHERIFF GUY C. BLISS (R)

Born — Los Angeles, California,
June 16, 1913

Education — public schools of
Jonesville, Mich.; attended
Jackson Jr. College, Jackson,
Mich., attended Wayne Uni-
versity, Detroit, Mich.

Wife's name — Marion

Children — two

Church affiliation — Methodist

Law enforcement background —
retired as a plain-clothes
investigator after 20 years
with the Police Department
of Detroit, Mich.; elected

Sheriff in 1972; took office on December 15, 1972;
attended National Sheriffs' Association Institute, 1973.

Honors — has served as Municipal Judge, Mayor and Council-
man of the City of Mount Dora; member of District VI
Governor's Council on Criminal Justice Standards and Goals.



OTHER LAKE COUNTY OFFICIALS

County Judges	William A. Milton, Jr. Ernest C. Aulls, Jr.
Clerk of Circuit Court	James C. Watkins
Tax Assessor	Donald E. Stephens
Tax Collector	T. Keith Hall
School Superintendent	Bernard J. McCabe
Supervisor of Elections	Emogene W. Stegall

SCHOOL BOARD

K. Barbara Wyckoff
Donald L. Berry
D. G. Rambo
James R. Dunaway
Laurier A. Beard

COMMISSIONERS

C. A. Deems
James R. Carson, Jr.
J. M. Hoskinson
Thomas A. Windram
Glenn C. Burhans

LEE

County Seat — Fort Myers
SHERIFF FRANK N. WANICKA (R)

Born — Philadelphia, Pennsylvania, November 2, 1937
Education — public schools of Wildwood, N. J. and Fort Myers; attended University of Florida
Wife's name — Anne
Children — two
Church affiliation — Baptist
Law enforcement background — training from Southwest Florida Law Enforcement Academy in narcotics and dangerous drugs; FBI school on advanced latent fingerprint techniques; Bureau of Narcotics and Dangerous Drugs school on narcotics and dangerous drugs; member of Florida Marine Patrol, three years; on Ft. Myers Police Department five years; Criminal Investigator, Lee County Sheriff's Department, two and one-half years; elected Sheriff in 1972
Military service — U. S. Army, 1958-60
Honors — named Outstanding Young Law Enforcement Officer in 1970 by Ft. Myers Jaycees; past member, Board of Directors, Lee County Mental Health Association; past member, Lee County Drug Abuse Council; member, Board of Directors, Lee County Easter Seal Society for Crippled Children; Secretary-Treasurer, Florida Sheriffs Association.

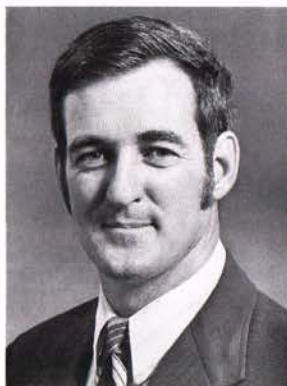

OTHER LEE COUNTY OFFICIALS

County Judges	William John Nelson David L. Orosz
Clerk of Circuit Court	Sal Geraci
Tax Assessor	Harry Schooley
Tax Collector	Dawson McDaniel
School Superintendent	Ray L. Williams
Supervisor of Elections	Mrs. Enid D. Earle

SCHOOL BOARD

Mrs. Rayma Page
Dr. Robert Anderson
Howard DeVore
Robert Ratliff
John William Mills

COMMISSIONERS

James Sweeney
R. H. Sayers
George A. Goldtrap, Jr.
L. H. "Bob" Whan
Betty Bowen

LEON

County Seat — Tallahassee
SHERIFF RAYMOND HAMLIN, JR. (D)

Born — Lafayette County, Florida,
October 16, 1923

Education — public schools of Lafayette, Highlands and Leon counties; Lively Vocational and Technical School, Tallahassee; attended Florida State University, Tallahassee

Wife's name — Iris

Children — four

Church affiliation — Baptist

Law enforcement background —

Clerk, Municipal Court of Tallahassee; Sergeant, Tallahassee Police Department;

Chief Criminal Investigator, Leon County Sheriff's Department; licensed and bonded private investigator; elected Sheriff in 1968, reelected in 1972; Florida Police Academy; University of Florida Traffic Institute

Military service — Sgt., Infantry, WW II

Honors — cited for bravery in Line of Duty, as police officer, by the Tallahassee City Commission in 1953; appointed to the State Division of Youth Services Advisory Council, 1969; Past Master, Jackson Lodge No. 1 F & A M; Past District Deputy Grand Master, Fifth Masonic District of Florida; former member, Florida Sheriffs Association Board of Directors; Past President, Florida Sheriffs Association, 1974.



OTHER LEON COUNTY OFFICIALS

County Judges	Hayward V. Atkinson Hal McClamma Charles D. McClure
Clerk of Circuit Court	Paul F. Hartsfield
Tax Assessor	John P. Brown
Tax Collector	Fred F. Womble
School Superintendent	Dr. Ned B. Lovell
Supervisor of Elections	Wilma S. Sullivan

SCHOOL BOARD

Peter W. Everett
O. D. Roberts
Barbara Todd
Mike Beaudoin
Broward P. Davis

COMMISSIONERS

J. B. McCollum
Jack G. Whiddon
William C. Holley III
Travis Paul Marchant
Lee Vause

LEVY

County Seat — Bronson
SHERIFF PAT HARTLEY (D)

Born — Morriston, Fla.
June 18, 1925
Education — public schools of
Levy County and Plant City
Wife's name — Mora
Children — seven
Church affiliation — Baptist
Law enforcement background —
Florida Law Enforcement
Academy command course;
elected Sheriff in 1964 and
is currently serving his third
term
Military service — U. S. Army
Engineers, WW II
Honors — member, Florida Sheriffs Association, Board of
Directors



OTHER LEVY COUNTY OFFICIALS

County Judge	W. O. Beauchamp, Jr.
Clerk of Circuit Court	Ernest Stephens
Tax Assessor	Dwight Bell
Tax Collector	C. D. Tummond
School Superintendent	Lee Martin
Supervisor of Elections	Artha Spillane

SCHOOL BOARD

Wayne Beauchamp
R. H. Ross
Richard A. Lynch
L. H. Arrington
James F. Taylor

COMMISSIONERS

Donald Holmes
Charles Hardee
Sam L. Standridge
B. R. Sharp
L. K. Blich

LIBERTY

County Seat — Bristol
SHERIFF LINK C. RANKIN (D)

Born — Bristol, Fla. January 8,
1916
Education — public schools of
Liberty County
Wife's name — Vella
Children — four
Church affiliation — Baptist
Law enforcement background —
Deputy Sheriff; elected
Sheriff in 1956 and is current-
ly serving his fifth term
Military service — U. S. Army,
WW II



OTHER LIBERTY COUNTY OFFICIALS

County Judge	J. Rayburn Peddie
Clerk of Circuit Court	W. A. Woodward
Tax Assessor	Wilford M. Deason
Tax Collector	Lester W. Summers
School Superintendent	John Eben Fairchild
Supervisor of Elections	Clara Belle Revell

SCHOOL BOARD

W. L. (Buddy) Potter
Joseph C. Combs
Joe Brown
Robert F. Walden
Jack E. Summers

COMMISSIONERS

L. B. Arnold
Gardner O. Brown
Thomas W. Duggar
Raymond W. Kever
Bill Minton

MADISON

County Seat — Madison
SHERIFF JOE C. PEAVY (D)

Born — Concord, Florida
November 9, 1933
Education — public schools of
Havana, Fla., attended Berry
Schools, Mount Berry, Ga.
Wife's name — Shirley
Children — three
Church affiliation — Baptist
Law enforcement background —
completed Florida Highway
Patrol Training Academy;
16 years with the Highway
Patrol, five years as Corporal
supervising FHP station
covering Madison and Jeffer-
son counties; Madison County Sheriff's Department four
months; elected Sheriff in 1972 without opposition
Military service — Military Police, U. S. Paratroops three years
Honors — President, Madison Lions Club, 1970-71.

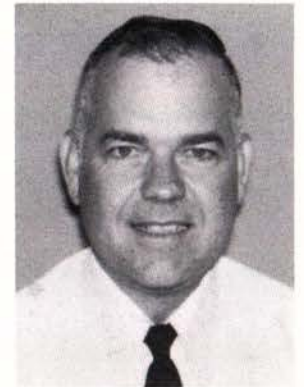

OTHER MADISON COUNTY OFFICIALS

County Judge	Don Davis
Clerk of Circuit Court	Dale M. Leslie
Tax Assessor	Wilbur G. Rutherford
Tax Collector	Pat Millinor
School Superintendent	Gene Stokes
Supervisor of Elections	Kathleen Burnette

SCHOOL BOARD

A.W. Waldrep
Pat Buie
James Owen
Claude W. Pickles
Betty Ann Blair

COMMISSIONERS

Kirk Pittman
Jack Hunter
Lee C. Bishop
Alfred F. Welch
Albert Kelley

MANATEE

County Seat — Bradenton
SHERIFF RICHARD W. WEITZENFELD (R)

Born — Chicago, Illinois,
November 24, 1919
Education — graduated Morgan
Park Junior College, 1939;
attended Purdue University,
1940; received BS equivalent
from U.S.A.F. Institute of
Technology, 1948
Wife's name — Phyllis
Church affiliation — Jewish
Law enforcement background —
appointed Sheriff in 1967;
elected Sheriff in 1968; re-
elected in 1972



Military service — 21 years U. S. Air Force; combat squadron WW II; decorations include Legion of Merit, Distinguished Flying Cross with Oak Leaf Cluster, Bronze Star Medal, Air Medal with three Oak Leaf Clusters, and the French Croix de Guerre; retired as a Lt. Col.

Honors — Senior Member, U. S. Power Squadrons; Honorary Member Royal Thai Air Force; listed in "Who's Who in Yachting"; member of Florida Sheriffs Boys Ranch Board of Trustees; Executive Board, Sunny Land Boy Scout Council; Executive Board, Manatee Mental Health Association; member, Regional Planning Council, Governor's Commission on Criminal Justice Standards and Goals.

OTHER MANATEE COUNTY OFFICIALS

County Judges	Claffin Garst, Jr. Roberta P. Knowles
Clerk of Circuit Court	M. T. McInnis
Tax Assessor	A. B. Powell
Tax Collector	Samuel A. Cornwell, Jr.
School Superintendent	Dr. William H. Bashaw
Supervisor of Elections	H. Jerome Davis

SCHOOL BOARD

Theodore H. Griffin
Mary Yelvington
C. J. Baran, Jr.
Arthur C. Schofield
S. Lyman Chennault

COMMISSIONERS

Dan P. McClure
Lawrence Fortson, Jr.
Kenneth D. Dierks
Robert C. Hutches
C. Kenneth Burton

MARION

County Seat — Ocala
SHERIFF DON MORELAND (D)

Born — Dawson, Georgia,
January 19, 1935
Education — public schools of
Dawson, Ga.; Central Florida
Community College
Wife's name — Anita
Children — five
Church affiliation — Lutheran
Law enforcement background —
Ocala Police Department,
1956-1957; Marion County
Sheriff's Department, 1957-
1972, rising to rank of Cap-
tain in Charge of Uniform
Patrol; employed under three
Sheriffs; Treasury Enforcement Officers Training School,
Washington, D. C.; FBI training schools; Florida Police
Academy training schools; Florida Law Enforcement
Academy; certified to teach law enforcement subjects by
the Florida Police Standards Council; attended National
Sheriffs Association Institute, 1973; elected Sheriff in 1972



Military service — U. S. Navy, 1952-56
Honors — former Chairman, District No. 1, Democratic Execu-
tive Committee; former Chairman, Marion County Law
Enforcement Officers Association; member of Fourth Con-
gressional District Crime Control Committee; Member of

Cooperative Education and Career Placement Advisory
Committee, Central Florida Community College; Member of
Law Enforcement and Corrections Technology Advisory
Committee, Central Florida Community College.

OTHER MARION COUNTY OFFICIALS

County Judge	Carven D. Angel Clyde G. Trammell
Clerk of Circuit Court	John F. Nicholson
Tax Assessor	Charles Fleming
Tax Collector	Thomas Olson
School Superintendent	William S. Fish
Supervisor of Elections	Helen L. McNeal

SCHOOL BOARD

Van E. Staton
Dr. Carole A. Parrish
Carl C. Freimuth
Sam D. Mansfield, Sr.
J. L. Collum

COMMISSIONERS

L. V. Curry
Murray Fugate
J. G. Kirkland
Paul W. Melin, Sr.
George M. Rou, Jr.

MARTIN

County Seat — Stuart
SHERIFF JAMES D. HOLT (R)

Born — Indiantown, Florida
February 13, 1932
Education — public schools of
Martin County
Wife's name — Merriam
Children — two
Church affiliation - Baptist
Law enforcement background —
Deputy Sheriff for nine years;
Special Investigator, Hotel and
Restaurant Commission, one
year; Deputy U. S. Marshal,
two years; attended Bureau of
Narcotics and Dangerous
Drugs training school and
U. S. Marshals training school, both in Washington, D. C.;
elected Sheriff in 1972
Military service — U. S. Army



OTHER MARTIN COUNTY OFFICIALS

County Judges	Dwight L. Geiger David Harper
Clerk of Circuit Court	Louise V. Isaacs
Tax Assessor	E. F. Schnurbusch
Tax Collector	Alvin N. Andrews
School Superintendent	Vincent J. Navitsky
Supervisor of Elections	Sandra J. Randolph

SCHOOL BOARD

David L. Anderson
Charles E. Covington
Peggy Robbins
Mary Lucille Hyatt
Ronald Scott Beckey

COMMISSIONERS

Roscoe H. Philbrick
Thomas John Higgins
John C. Kiernan
Maggy Hurchalla
Timer E. Powers

MONROE

County Seat — Key West
SHERIFF ROBERT L. (BOBBY) BROWN (D)

Born — Key West, Florida,
April 13, 1931
Education — Catholic and public
schools of Monroe County;
Deck Officers' School, U. S.
Maritime Service
Wife's name — Betty
Children — six
Church affiliation — Catholic
Law enforcement background —



detective, Key West Police
Department; criminal inves-
tigator and chief investiga-
tor, Monroe County Sheriff's
Department; chief probation
officer, Monroe County Juvenile Court; graduate of
police science and administration course, Southern Police
Institute, University of Louisville (Ky.); various police
schools including FBI Fingerprint Classification and
Firearms Training sessions; elected Sheriff in 1968;
reelected in 1972
Military service — U. S. Merchant Marine, Korean War
Honors — Junior Chamber of Commerce, "Outstanding Law
Enforcement Officer of the Year," 1959; named "Honor-
ary Citizen," of New Orleans, La., 1960, for outstanding
cooperation in the field of police work; Past Exalted Ruler
and Honorary Life Member of the Elks; Past President,
Monroe County Juvenile Council; Neighborhood Commis-
sioner, Boys Scouts of America; member, Florida Sheriffs
Boys Ranch Board of Trustees and Florida Sheriffs Associ-
ation's Board of Directors; member, Sheriffs Association
Legislative Committee; member, Florida Police Standards
Commission; member, Board of South Florida Criminal
Justice Institute.

OTHER MONROE COUNTY OFFICIALS

County Judges	Lew E. Schlegel Paul E. Esquinaldo
Clerk of Circuit Court	Ralph W. White
Tax Assessor	Joe Allen
Tax Collector	Harry F. Knight
School Superintendent	Armando J. Henriquez
Supervisor of Elections	William Billy Freeman

SCHOOL BOARD

Enoch H. Walker
Wilhelmina G. Harvey
Ruth Alice Campbell
Joseph T. Thompson
Carole D. Bolter

COMMISSIONERS

John W. Parker
Harry S. Pritchard
Harry Harris
Puriegton Howanitz
Jerome V. Shipley

NASSAU

County Seat — Fernandina Beach
SHERIFF H. S. McKENDREE (D)

Born — Woodbine, Georgia,
July 5, 1914
Education — public schools of
Camden County, Georgia
and Nassau County
Wife's name — Bernice
Children — one
Church affiliation — Baptist
Law enforcement background —
elected Sheriff in 1968; re-
elected in 1972
Honors — served as a Nassau
County Commissioner
for 16 years.



OTHER NASSAU COUNTY OFFICIALS

County Judge	J. E. Weatherford
Clerk of Circuit Court	D. O. Oxley
Tax Assessor	Eddie McKendree
Tax Collector	Ira W. Hall
School Superintendent	Albert H. Rumph
Supervisor of Elections	Carol Ann Jones

SCHOOL BOARD

Walter J. Murray
Hubert N. Vanzant
Norman M. Ogilvie
E. M. Shirley
James M. Thomas

COMMISSIONERS

Hazel Jones
Douglas Hodges
Adam H. Fisher
John F. Armstrong, Sr.
A. Ray Beville

OKALOOSA

County Seat — Crestview
SHERIFF RAY WILSON (D)

Born — Campton, Florida,
December 7, 1927
Education — graduate of
Crestview High school
Wife's name — Virginia
Children — four
Church affiliation — Baptist
Law enforcement background —
elected Sheriff in 1956;
currently serving his fifth
term
Military service — Seventh
Infantry Division, Korea
Honors — served on Florida
Sheriffs Boys Ranch Board
of Trustees; former member, Florida Sheriffs Association
Board of Directors



OTHER OKALOOSA COUNTY OFFICIALS

County Judges	Jack Courtney Howard W. Gill
Clerk of Circuit Court	Cecil L. Anchors, Sr.
Tax Assessor	G. David Miller
Tax Collector	Joseph G. Stokes
School Superintendent	Max Bruner, Jr.
Supervisor of Elections	Elsie B. Garrett

SCHOOL BOARD

Paul A. Petry, Jr.
James H. Etheredge
Jack Foster
Andrew F. Giesen
Anne T. Mitchell

COMMISSIONERS

Leon R. Greene
Robert Echols
Dee W. Parkton
Hayward T. Hayes
Jack C. Nichols

OKEECHOBEE

County Seat — Okeechobee
SHERIFF JOHN W. COLLIER (D)

Born — DeLand, Florida,
May 7, 1924
Education — public schools of
DeLand, Florida
Wife's name — Mary
Children — three
Church affiliation — Baptist
Law enforcement background —
Florida Highway Patrol
Trooper; Deputy Sheriff in
Glades and Volusia counties;
Chief Deputy in Okeechobee
County five years; elected
Sheriff in 1964; currently
serving his third term
Military service — U. S. Navy, WW II.



OTHER OKEECHOBEE COUNTY OFFICIALS

County Judge	G. E. Bryant, Jr.
Clerk of Circuit Court	R. H. Barber
Tax Assessor	W. C. Sherman
Tax Collector	Athleon Alderman
School Superintendent	Ralph Diggs
Supervisor of Elections	Rowena Parkerson

SCHOOL BOARD

Billie Jean Reynolds
Frank Williamson
Joseph V. Jones
Fred L. Hodges
Roger L. Jones

COMMISSIONERS

Clyde Durrance
Oscar Thomas
H. H. Raulerson, Sr.
L. E. Herbert
Charles W. Harvey

ORANGE

County Seat — Orlando
SHERIFF MELVIN G. COLMAN (D)

Born — St. Petersburg, Florida,
December 25, 1937
Education — public schools of
St. Petersburg; St. Petersburg
Junior College; Florida Tech-
nological University
Wife's name — Robin
Children — four
Church affiliation — Protestant
Law enforcement background —
St. Petersburg Police Depart-
ment, 1959-1969, serving as
commanding officer of Intelli-
gence Bureau and shift com-
mander in Uniform Division;
named Chief of Police, Winter Park, December 1969;



has extensive experience as an instructor in law enforcement subjects; graduate of 83rd Session of FBI National Academy; appointed Sheriff of Orange County, January 1, 1972; elected Sheriff in 1972.

Military service — U.S. Naval Reserve, 1955-1963, two years active duty Naval Submarine Service.

Honors — Honor Man of Police Academy, 1959; Award for Leadership by fellow officers, St. Petersburg Police Department, 1968 and by Orange County Sheriff's Deputies, 1973; Law Enforcement Officer of the Year, 1970 by Winter Park Jaycees; Law Enforcement Officer of the Year, 1972, by Orlando Exchange Club; 1972 Jaycees' Distinguished Service Award; member Regional Planning Council, Governor's Commission on Criminal Justice Standards and Goals; member, Florida Sheriffs Boys Ranch Board of Trustees; board member, March of Dimes.

OTHER ORANGE COUNTY OFFICIALS

County Judges	Frank N. Kaney Lon S. Cornelius, Jr. Sylvan McElroy Lee C. Conser John Howard King Ted P. Coleman
Clerk of Circuit Court	Randall P. Kirkland
County Comptroller	Kenneth Kienth
Tax Assessor	Ford S. Hausman
Tax Collector	Earl K. Wood
School Superintendent	L. Linton Deck, Jr.
Supervisor of Elections	Dixie Barber

SCHOOL BOARD

Joye Stonestreet
Francis X. Pignone, Jr.
William C. Ford
Lee Kadel Davies
William Thomas Barnes II
Daniel A. Blackwelder
Ethel G. Kennedy Lyon

COMMISSIONERS

J. C. Martin
Allen E. Arthur, Jr.
Ben Benham
Ralph Poe
W. Lamar Thomas

OSCEOLA

County Seat — Kissimmee
SHERIFF ERNEST P. (KAYO) MURPHY (D)

Born — Brookeland, Texas,
December 24, 1916
Education — public schools of
Kissimmee, Fla.; St. Leo
College Preparatory School,
St. Leo

Wife's name — Virginia

Children — four

Church affiliation — Episcopal

Law enforcement background —

Chief Deputy of Osceola
County from 1953-1967;
1958 graduate of FBI National
Academy; various courses on
law enforcement conducted
by FBI and Florida Law Enforcement Academy; elected
Sheriff in 1968; reelected in 1972

Military service — paratrooper, WW II; discharged 1st Lt.; holds rank of Lt. Col. in U. S. Army Reserve; decorations include Silver Star, Purple Heart, American Defense Medal, Victory Medal, French and Dutch Fourragere, Presidential Unit Citation Medal with two bronze clusters, Parachute



Wings with three bronze stars, eight Campaign Stars Honors — member, Florida Sheriffs Boys Ranch Board of Trustees and Board of Directors, Florida Sheriffs Association.

OTHER OSCEOLA COUNTY OFFICIALS

County Judges	Russell S. Thacker Alexander D. Hall, Jr.
Clerk of Circuit Court	Harris G. Daniel
Tax Assessor	Wade H. Lanier, Jr.
Tax Collector	Murray A. Bronson
School Superintendent	Stephen E. Sharpe
Supervisor of Elections	Norma E. Smith

SCHOOL BOARD

Wenford L. Hood
Craig T. Bell
Lee Parker Eldridge
William C. Journigan
T. S. Heyward, Jr.

COMMISSIONERS

Oren Brown
H. L. Boulineau
Clement Tesauro
Mack McClain
Bill Beck

PALM BEACH

County Seat — West Palm Beach
SHERIFF WILLIAM R. HEIDTMAN (R)

Born — Lansing, Michigan,
May 27, 1916
Education — public schools
of Engicott, N.Y.; IBM
school three years; Adjutant
General O.C.S. and Military
Intelligence School
Wife — Jean Marie
Children — one
Church affiliation — Episcopal
Law enforcement background
was appointed Sheriff in
1967; elected in 1968,
reelected in 1972
Military service — Veteran of
WW II, discharged with
rank of Major AGD; now holds rank of Lt. Colonel,
honorary retired



Honors — Board of Directors, Palm Beach Philharmonic
Orchestra; Board of Directors, Palm Beach Military Aca-
demy; named 1968 National Lawman of the Year by the
National Sheriffs' Association; Director of Boys Clubs of
Palm Beach County; National Council on Crime and De-
linquency; Educational Advisory Committee for Law
Enforcement Programs, Palm Beach Junior College; Mem-
ber, Board of Directors, Palm Beach County Chapter,
Epilepsy Foundation of America; Campaign Chairman,
Muscular Dystrophy Association of America, Palm Beach
County Chapter; Salvation Army Advisory Development
Committee

OTHER PALM BEACH COUNTY OFFICIALS

County Judges	F. A. Banzai Currie Howard H. Harrison, Jr. James T. Carlisle Don T. Adams W. C. Williams, III Edward Rodgers
Clerk of Circuit Court	John B. Dunkle
Tax Assessor	David L. Reid
Tax Collector	Allen C. Clark
School Superintendent	Joseph Carroll
Supervisor of Elections	Jacqueline Winchester

SCHOOL BOARD

Arthur H. Bougae
Daniel W. Hendrix
Bradley T. Coates
Ann B. McKay
Bernard Kimmel
Robert S. Howell
F. "Ted" Brown, Jr.

COMMISSIONERS

Lake Lytal, Sr.
Robert F. Culpepper
Robert C. Johnson
W. H. Medlen
E. W. Weaver

PASCO

County Seat — Dade City
SHERIFF BASIL GAINES (D)

Born — Elfers, Florida, December
16, 1912

Education — public schools of
Pinellas and Hillsborough
counties

Wife's name — Mary

Children — one

Church affiliation — Baptist

Law enforcement background —
served as Chief Deputy, Pasco
County Sheriff's Department;
appointed Sheriff in 1963 and
served until 1965; served as
Deputy Sheriff in Hernando
County; completed various
courses from the Florida Law Enforcement Academy and
FBI training sessions; elected Sheriff of Pasco County in
1968; reelected in 1972

Military service — U. S. Navy, WW II; received Asiatic and
Pacific Ribbon and European Theatre of Operations Ribbon
Honors — member, Florida Sheriffs Boys Ranch Board of
Trustees.



OTHER PASCO COUNTY OFFICIALS

County Judges	William H. (Bill) Seaver Dan C. Rasmussen
Clerk of Circuit Court	Miller Newton
Tax Assessor	Ted Williams
Tax Collector	Maxine S. Coulter
School Superintendent	Thomas E. Weightman
Supervisor of Elections	Mary E. Morgan

SCHOOL BOARD

Robert L. Hartzell
Agnes Davis Deal
Harley C. Gilmore
Jay B. Starkey, Jr.
Bonnie D. Zimmer

COMMISSIONERS

Curtis L. Law
K. M. (Mike) Olson
Bill Hamilton
Bob Rees
Mathew J. Prahasky, Jr.

PINELLAS

County Seat — Clearwater

SHERIFF WILLIAM T. ROBERTS (D)

Born — December 1, 1926, Angola, N. Y.
Education — Public schools of Eden, N. Y., Jacksonville and Largo; attended St. Petersburg Junior College

Wife's name — Madelyn

Children — two

Church affiliation — Baptist

Law enforcement background —

Largo Police Department, 1950 to 1953; joined Pinellas County Sheriff's Department in 1953; became Chief Deputy, 1958; has attended wide variety of law enforcement schools; graduate of FBI National Academy 1961; has 250 hours in the Florida Institute of Law Enforcement; graduate of the Executive Development Police Management program; has taken part in the Police Standards Commission's Executive Management courses; appointed Sheriff April 1, 1975, upon the retirement of Sheriff Don Genung.

Military service — U. S. Navy, WW II

Honors — Chairman, Pinellas Police Standards Council; served as Secretary-Treasurer and Second Vice President of the FBI Academy Graduates Association; presently, First Vice President of this Association and will become President in August of this year; police advisor to the Upper Pinellas Chapter of the American Red Cross; a member of the National Sheriffs' Association, Florida Peace Officers Association and Florida Sheriffs Association.



OTHER PINELLAS COUNTY OFFICIALS

County Judges	Robert J. Shingler Michael N. Athanason Maynard F. Swanson, Jr. R. Grable Stoutamire Burton C. Easton Philip A. Federico James B. Sanderlin C. Archie Clement
Clerk of Circuit Court	Harold Mullendore
Tax Assessor	Mac S. Haines
Tax Collector	O. Sanford Jasper
School Superintendent	Gus Sakkis
Supervisor of Elections	Jeanne Khoyi Nelson

SCHOOL BOARD

Ron Fisher
Calvin A. Hunsinger
Charles J. Crist
Arthur Libby Albers
Winchester E. Dermody
Martha Rudy Wallace
Thomas M. Johnston

COMMISSIONERS

A. Clifton Stephens
Charles E. Rainey
D. M. "Don" Jones
William D. Dockerty
G. Patrick Iley

POLK

County Seat — Bartow
SHERIFF MONROE BRANNEN (D)

Born — Lake Butler, Florida,
November 27, 1914
Education — public schools of
Lake Butler

Wife's name — Leitha

Children — two

Church affiliation — Baptist

Law enforcement background —

Lakeland Police Department

13 years; 5th District Con-

stable eight years; elected

Sheriff in 1960 and is cur-

rently serving his fourth term;

attended FBI School; Florida

Peace Officers Training

School and Florida Law Enforcement Academy

Military service — U. S. Army, WW II; Purple Heart

Honors — Chairman, Florida Sheriffs Association's Board of Directors; member Florida Sheriffs Boys Ranch Board of Trustees; member Florida Sheriffs Girls Villa Board of Trustees and Chairman of Building Committee; former member, Florida Police Standards Council; Assistant Safety Chairman, VFW, Department of Florida.



OTHER POLK COUNTY OFFICIALS

County Judges	William A. Norris, Jr. J. Tim Strickland G. Bowdon Hunt Gordon F. MacCalla
Clerk of Circuit Court	E. D. "Bud" Dixon
Tax Assessor	James L. Roden
Tax Collector	Hobson Strain
School Superintendent	Homer K. Addair
Supervisor of Elections	Blanche M. Work

SCHOOL BOARD

Robert J. Estes
Robert A. Buccino
James W. Gray, Jr.
T. S. Aggelis
Edwin A. Thompson

COMMISSIONERS

Frank Smith
Floyd Woods
J. B. Thornhill, Jr.
Charles E. Whitten
Jack Simmers

PUTNAM

County Seat — Palatka
SHERIFF E. W. PELLICER (D)

Born — Bunnell, Florida, May
30, 1925

Education — public schools of
Flagler County

Wife's name — Pauline

Children — two

Church affiliation — Baptist

Law enforcement background —

Deputy Sheriff for six years;

elected Sheriff in 1954 (two-

year term); currently serving

his fifth full term

Honors — President of the Florida Sheriffs Association in



1971; member, National Sheriffs' Association Board of Directors; received the Palatka Junior Chamber of Commerce "Good Government Award", 1966; Chariman, Putnam County Unit of the Salvation Army; member, Regional Planning Council, Governor's Commission on Criminal Justice Standards and Goals.

OTHER PUTNAM COUNTY OFFICIALS

County Judge	William E. Warren
Clerk of Circuit Court	A. W. Nichols, Jr.
Tax Assessor	Edward L. Brooks
Tax Collector	B. M. Noone
School Superintendent	John F. Gaines
Supervisor of Elections	Vivian T. Rivers

SCHOOL BOARD

George C. Miller, Jr.
Eleanor H. Miller
B. Elizabeth McKinley
Quincy H. Masters
Samuel Taylor

COMMISSIONERS

J. F. Gautier
Edward B. Fulgham
Robert L. Revels
Homer B. Sikes, Jr.
E. M. "Ernie" Mathews

ST. JOHNS

County Seat — St. Augustine
SHERIFF DUDLEY GARRETT, JR. (D)

Born — Gainesville, Florida,
December 9, 1930
Education — public schools of
Alachua County; Law En-
forcement Program, Central
Florida Junior College, Ocala;
Santa Fe Jr. College, Gaines-
ville; Florida Jr. College,
Jacksonville; St. Johns River
Jr. College, Palatka; Univer-
sity of Virginia; Department
of Criminology and Correc-
tions, Florida State Univer-
sity



Wife's name — Betty

Children — two

Church affiliation — Methodist

Law enforcement background — University of Florida Police
Dept., two years; Alachua County Sheriff's Office 13 years;
Intelligence Officer, State Beverage Dept., one year; Inves-
tigator, State Attorney's Office, 7th Judicial Circuit, one
year; U. S. Treasury Law Enforcement Officers Training
School, Washington, D.C.; Graduate FBI Academy, 99th
Session; Basic Investigators School, State Division of Bev-
erage; Florida Police Academy; Florida Law Enforcement
Academy; appointed Sheriff in April of 1970; elected
Sheriff in 1972

Military Service — U. S. Marine Corps, 1948-51; served as
guard at Little White House, Key West, Fla., during
visits of President Harry S. Truman

Honors — Chairman, Regional Planning Council, Governor's
Commission on Criminal Justice Standards and Goals; mem-
ber, Florida Sheriffs Boys Ranch Board of Trustees; named
Florida's Outstanding Law Enforcement Officer, Florida
Council on Crime and Delinquency, 1974-75.

OTHER ST. JOHNS COUNTY OFFICIALS

County Judges	Donald E. Buck Charles C. Mathis, Jr.
Clerk of Circuit Court	Oliver Lawton
Tax Assessor	Harold M. Wayne

Tax Collector	Winifred S. Hill
School Superintendent	W. Douglas Hartley
Supervisor of Elections	W. A. (Gus) Thomas

SCHOOL BOARD

Allen D. Nease
C. Charles Stanton, Jr.
Arthur D. Powers, Sr.
George M. Yates
Robert W. Webb, Jr.

COMMISSIONERS

W. E. Byrd
Richard L. Parks, Jr.
H. L. Wiles
H. F. Green
Robert E. Curtan

ST. LUCIE

County Seat — Ft. Pierce
SHERIFF C. L. (Lanie) NORVELL (D)

Born — Henderson, N. C.,

August 10, 1923

Education — public schools of

St. Lucie County

Wife's name — Nita

Children — three

Church affiliation — Baptist

Law enforcement background —

commissioned a Deputy

Sheriff in January, 1953, by his

father, Sheriff J. R. Norvell;

has attended numerous FBI

training schools; graduate of

the 68th Session of the FBI

National Academy; has

attended eight FBI National Academy Retraining Sessions;

elected Sheriff in 1972, following retirement of his father.

Military service — Sgt., U. S. Army, WW II, serving 25 months
in the Southwest Pacific

Honors — Charter member and Past President of the Indian
River Intelligence Unit (made up of police and Sheriffs'
officers from four counties); served on Advisory Board of
Indian River Community College; President of the Florida
Chapter, FBI National Academy Associates; headed YMCA
membership drive four years (Past Vice President); President,
Ft. Pierce Central High PTA, two years.



OTHER ST. LUCIE COUNTY OFFICIALS

County Judges	E. P. DeFriest William G. Tye
Clerk of Circuit Court	Roger Poitras
Tax Assessor	James W. Bass
Tax Collector	Daniel N. Knowles, Jr.
School Superintendent	D. R. Seelinger
Supervisor of Elections	James P. Brooks

SCHOOL BOARD

Jeffrey S. Furst
William E. Raikes
T. H. "Tommy" Bruhn
K. Dale Cassens
Samuel S. Gaines

COMMISSIONERS

W. R. McCain
E. E. Green
John B. Park
George D. Price
Edward G. Enns

SANTA ROSA

County Seat — Milton
SHERIFF HARVELL ENFINGER (D)

Born — Milton, Florida,
November 30, 1913
Education — public schools of
Milton
Wife's name — Ethel
Children — seven
Church affiliation — Baptist
Law enforcement background —
attended Florida Law En-
forcement Academy and W.
R. England Law Enforce-
ment Training Course; Santa
Rosa County Deputy Sheriff,
1946-56; Santa Rosa Chief
Deputy, 1961-69; elected Sheriff in 1972.



OTHER SANTA ROSA COUNTY OFFICIALS

County Judge	Colie Nichols, Jr.
Clerk of Circuit Court	Gerald F. Barnes
Tax Assessor	F. M. Fisher
Tax Collector	Archie Glover
School Superintendent	Radford M. Locklin
Supervisor of Elections	David E. McDonald

SCHOOL BOARD

Doris Melvin Kingry
James W. Ward
Marcus R. Bonner
Joe I. Salter
Francis Leo Johnson

COMMISSIONERS

Robert E. Smith
F. D. Lewis
W. L. Butler
Terrell Wayne Godwin
Rufus E. Payne

SARASOTA

County Seat — Sarasota
SHERIFF JIM HARDCASTLE (R)

Born — Scottsville, Kentucky,
April 1, 1936
Education — Associate of Arts
degree from Manatee Jr.
College, Bradenton; BS
degree in Political Science
from University of South
Florida, Tampa
Wife's name — Irene
Children — two
Law enforcement background —
ten years, Sarasota Police
Department; elected Sheriff
in 1972
Military service — U. S. Air
Force, 1955-61



OTHER SARASOTA COUNTY OFFICIALS

County Judges	Robert H. Stahlschmidt Edwin W. Cummer
Clerk of Circuit Court	Raymond H. Hackney, Jr.
Tax Assessor	John W. Mikos
Tax Collector	Miss Charlie Hagerman
School Superintendent	Dr. Gene M. Pillot
Supervisor of Elections	Mary J. Orr

SCHOOL BOARD

Richard W. Ehlers
Mary Margaret McAdoo
C. Richard Doudna
Dr. Rudolph C. Garber
David E. Olson

COMMISSIONERS

Beverly Clay
John M. Saba, Jr.
Andrew Sandegren
William A. Muirhead
Larry Rhodes

SEMINOLE

County Seat — Sanford
SHERIFF JOHN E. POLK (D)

Born — Tampa, Florida,
December 3, 1931
Education — public schools of
Tampa; University of Tampa
Wife's name — Dorothy Jean
Children — two
Church affiliation — Baptist
Law enforcement background —
Florida Highway Patrol for
10 years; elected Sheriff in
1968; reelected in 1972
Military service — U. S. Army
Honors — Past Master of San-
ford Shrine F & A M Lodge;
Vice-Chairman, Regional
Planning Council, Governor's Commission on Criminal Jus-
tice Standards and Goals



OTHER SEMINOLE COUNTY OFFICIALS

County Judges	Wallace H. Hall Harold F. Johnson
Clerk of Circuit Court	Arthur H. Beckwith, Jr.
Tax Assessor	Terry Goembel
Tax Collector	G. Troy Ray, Jr.
School Superintendent	William P. Layer
Supervisor of Elections	Camilla D. Bruce

SCHOOL BOARD

Allan F. Keeth
Renee P. Telson
E. C. Harper, Jr.
R. G. "Bud" Feather
Davie E. Sims

COMMISSIONERS

Harry S. Kwiatkowski
John Kimbrough
Sidney Vihlen, Jr.
J. M. Mike Hattaway
Richard R. Williams

SUMTER

County Seat — Bushnell
SHERIFF DON PAGE (D)

Born — Webster, Florida
August 8, 1932
Education — public schools of
Webster
Wife's name — Mary Francie
Children — one
Church affiliation — Methodist
Law enforcement background —
Sumter County Deputy,
1966-70; Bushnell City Police,
one year; law enforcement
training at Inverness Voca-
tional-Technical school;
elected Sheriff in 1972
Military service — Corporal,
U. S. Marine Corps, 1950-52.



OTHER SUMTER COUNTY OFFICIALS

County Judge Jack Drawdy
 Clerk of Circuit Court C. Burton Marsh
 Tax Assessor Joe Caruthers
 Tax Collector Doris C. Beville
 School Superintendent Joe R. Strickland
 Supervisor of Elections Lois Kinard

SCHOOL BOARD

John W. Wallace
 Sherman G. Wilson
 C. Aubrey Caruthers
 Erwin Bryan, Jr.
 Joe D. Merritt

COMMISSIONERS

J. W. Argo
 William C. Wing
 Henry Lovett
 Melvin E. Carlton
 W. D. "Dub" Palmer

SUWANNEE

County Seat — Live Oak
SHERIFF ROBERT LEONARD (D)

Born — Live Oak, Florida,
 March 23, 1933
 Education — public schools in
 Live Oak; attended East
 Tennessee State College,
 Johnson City, Tennessee
 Wife's name — Caroline
 Children — one
 Church affiliation — Baptist
 Law enforcement background —
 completed Florida Highway
 Patrol Academy; Florida
 Highway Patrol Trooper,
 1963-68; Beverage Agent,
 Division of Beverage, 1968-
 72; elected Sheriff in 1972
 Military service — U. S. Army, 1953-55; Florida National
 Guard, 1955 to present
 Honors — member, Florida Sheriffs Boys Ranch, Girls Villa
 and Youth Fund Boards of Trustees.



OTHER SUWANNEE COUNTY OFFICIALS

County Judge Thomas J. Kennon, Jr.
 Clerk of Circuit Court Jerry A. Scarborough
 Tax Assessor Lamar Jenkins
 Tax Collector Sara B. Rawls
 School Superintendent Spessard Boatright
 Supervisor of Elections Marjorie Carmichael

SCHOOL BOARD

Clyde Bass
 Alvin M. Brown
 Charles Collins
 Goldie Gaylard
 Frank Norris

COMMISSIONERS

Warren Howard
 Bill K. Thompson
 Wayne Long
 Lee C. Willis
 Lynn Johnson

TAYLOR

County Seat — Perry
SHERIFF MAURICE S. LINTON (D)

Born — Thomasville, Georgia,
 November 11, 1910
 Education — public schools of
 Taylor County
 Wife's name — Pearl
 Children — four
 Church affiliation — Baptist
 Law enforcement background —
 elected Sheriff in 1952 and
 is currently serving his sixth
 term making him the Dean of
 Florida Sheriffs by virtue of
 the fact he took office five
 days earlier than two other
 Sheriffs elected the same
 year



Honors — served four years as member of the Taylor County
 Democratic Committee; has served on the Florida Sheriffs
 Boys Ranch Board of Trustees; member, Florida Sheriffs
 Association Board of Directors; Past President, Perry Shrine
 Club; Past Master, Perry Lodge F & A M.

OTHER TAYLOR COUNTY OFFICIALS

County Judge Declan O'Grady
 Clerk of Circuit Court Charles Ralph Carlton
 Tax Assessor Eldon Sadler
 Tax Collector L. A. Smith
 School Superintendent Cecil G. Carlton, Jr.
 Supervisor of Elections E. Wayne Parker

SCHOOL BOARD

Byron Freeman
 Donald Todd
 Michael O'Steen
 John R. Lundy
 Billy Ricketson

COMMISSIONERS

W. D. Wilson, Jr.
 Samuel H. O'Steen
 W. Bert Fife
 Jack Bodiford
 Robert S. Edwards

UNION

County Seat — Lake Butler
SHERIFF JOHN H. WHITEHEAD (D)

Born — Lake Butler, Florida,
 October 25, 1924
 Education — public schools of
 Union County
 Wife's name — Vivian
 Children — three
 Church affiliation — Christian
 Church
 Law enforcement background —
 Constable of Union County;
 elected Sheriff in 1952;
 currently serving his sixth
 term
 Military service — U. S. Navy,
 WW II



Honors — member, Florida Sheriffs Boys Ranch, Girls Villa
 and Youth Fund Boards of Trustees; former member Florida
 Sheriffs Association Board of Directors; elected President,
 Florida Sheriffs Association, 1975.

OTHER UNION COUNTY OFFICIALS

County Judge	A. L. Driggers
Clerk of Circuit Court	Robert A. Driggers
Tax Assessor	Wilford Croft
Tax Collector	Josephine Addison
School Superintendent	James H. Cason III
Supervisor of Elections	Lottie Lee Archer

SCHOOL BOARD

Thomas G. Mobley
Donald G. Dukes
Pamela Bolls Thomas
Ray Crawford
Morris Dobbs

COMMISSIONERS

Archie Clemons
Gerald Griffis
Paul M. Riherd
David E. Woodington
C. U. Crews

VOLUSIA

County Seat — DeLand
SHERIFF EDWIN H. DUFF II (D)

Born — Bronx, New York City,
New York, March 14, 1911
Education — public schools of
Rockville, Maryland and
Washington, D. C.; attended
George Washington Univer-
sity for pre-law; received
LLB degree from Columbus
University in 1940
Wife's name — "Ducky"
Children — three
Church affiliation — Catholic
Law enforcement background —
FBI Agent for 27 years; rated
by the FBI as an "Outstanding
Criminal Investigator"; Senior Resident Agent for the FBI
in Daytona Beach from April, 1947 until his retirement in
December of 1967; also served as FBI Instructor special-
izing in Judo and defensive tactics for 20 years; elected
Sheriff in 1968; reelected in 1972
Honors — member, Florida Sheriffs Boys Ranch Board of
Trustees; former member, Florida Sheriffs Association
Board of Directors.



OTHER VOLUSIA COUNTY OFFICIALS

County Judges	Norton Josephson
	Darrel Carnell
	Harrison D. Griffin
Clerk of Circuit Court	V. Y. "Buck" Smith
Tax Assessor	Jim Bailey
School Superintendent	Dr. Donald Gill
Supervisor of Elections	Katherine S. Odham
Tax Collector	Dorothy Mills

SCHOOL BOARD

Ed Smotherman
J. Boyd DeLoach
L. W. Summerlin III
Alfred Green, Jr.
James B. Clayton

COUNCILMEN

Joseph Benedict III
George D. Dunn II
W. H. "Bill" Scovell
W. T. Cunningham
James E. Huger
Barbara Kelly
William E. Keller

WAKULLA

County Seat — Crawfordville
SHERIFF WILLIAM R. TAFF (D)

Born — Arran, Florida, July 28,
1900
Education — public schools of
Wakulla County
Wife's name — Estelle
Children — one
Church affiliation — Baptist
Law enforcement background —
elected Sheriff in 1956 and
is currently serving his fifth
term
Honors — member, Florida Sher-
iffs Association Board of
Directors.



OTHER WAKULLA COUNTY OFFICIALS

County Judge	Evelyn R. Flack
Clerk of Circuit Court	Carlton Tucker
Tax Assessor	Emmett C. Ferrell, Jr.
Tax Collector	J. M. Gwin
School Superintendent	William Payne
Supervisor of Elections	Nell A. Russ

SCHOOL BOARD

Lillian C. Langdale
Tommy L. Oaks
Warren Crum
Lowell Raker
J. C. Kyle, Jr.

COMMISSIONERS

Joseph C. Duggar
Sam W. Smith
John S. Pigott, Jr.
Nelson Jernigan
Clyde Kyle

WALTON

County Seat — DeFuniak Springs
SHERIFF L. S. "Sam" CAMPBELL (R)

Born — Newton, Alabama,
July 14, 1907
Education — public schools of
Midland City, Alabama
Wife's name — Liza
Children — four
Church affiliation — Methodist
Law enforcement background —
appointed Sheriff in Decem-
ber, 1970; elected Sheriff
in 1972
Honors — State Representative
from Walton County for two
terms; Lay Leader and
treasurer of Methodist Church; Master Mason, Worshipful
Master twice, District Deputy Grand Marshal once; Worthy
Patron of Eastern Star.



OTHER WALTON COUNTY OFFICIALS

County Judge	Joe Dan Trotman
Clerk of Circuit Court	Philip A. Anderson
Tax Assessor	Hubert R. Adkinson
Tax Collector	Jack Little
School Superintendent	John E. Baldwin
Supervisor of Elections	Odell O. Thompson

SCHOOL BOARD

Lillian H. Young
Sabra Martin
Milford L. Bass
Angus C. Adams
Johnnie W. Moore

COMMISSIONERS

Hughie V. Infinger
Lawton Mathews
Conley Martin
Lloyd E. Weeks
Bob Anderson

WASHINGTON

County Seat — Chipley
SHERIFF THERON H. COOK (D)

Born — Vernon, Florida,
May 25, 1929
Education — public schools in
Vernon
Wife's name — Ouida
Children — four
Church affiliation — Baptist
Law enforcement background —
Chief of Police, Vernon,
1968; completed law enforce-
ment training course at Wash-
ington-Holmes Vocational-
Technical School, Chipley,
Florida, 1968; elected Sheriff
in 1972



Military service — U. S. Air Force, 1947-1967, retired.

OTHER WASHINGTON COUNTY OFFICIALS

County Judge	A. K. Shuler
Clerk of Circuit Court	James Lawrence Miner
Tax Assessor	Roland B. Walsingham
Tax Collector	Mary Hodges
School Superintendent	Kelly Brock
Supervisor of Elections	Marie Canum Mitchell

SCHOOL BOARD

Andrew A. Ellis
Farrell L. Nelson
Emma Owens Trawick
C. J. Porter
Charles E. Brock

COMMISSIONERS

Dannie Kolmetz
Tillman Pippin
Lenzy Corbin
Preston Hewett
G. W. Pettis

NOSEY NEIGHBORS

ORLANDO — At a meeting of the Sand Lake Hills Women's Club, Cpl. Steve Harmon, of the Orange County Sheriff's Office, told residents to get involved, to be nosey neighbors.

Less than two days after that advice was given, many homeowners in Sand Lake Hills became curious about two juveniles canvassing their neighborhood.

They checked with one another and learned each had received a visit from the pair. Within a few minutes, the teenagers were spotted breaking into an unoccupied home.

While Mrs. Peggy Carlton of Yarrow Court called the Comm Center and was kept on the line describing events, her neighbors took up guard around the targeted home.

Although one suspect escaped as the neighborhood mobilization was taking place, another was cornered in the house and was trapped there until Dep. Robert Trapp arrived and arrested him in a rear bedroom.

The 15-year-old was charged with breaking and entering and carrying a concealed weapon (a 6" knife). The second suspect was being sought.

Population of Florida Counties

(With county license tag numbers)

Counties	1970 Census	1974 Estimated	1980 Projected
Alachua (11)	104,764	125,135	147,700
Baker (52)	9,242	11,841	11,700
Bay (23)	75,283	90,150	91,100
Bradford (45)	14,625	15,786	16,700
Brevard (19)	230,006	248,919	296,300
Broward (10)	620,100	828,169	954,000
Calhoun (58)	7,624	8,078	8,000
Charlotte (53)	27,559	39,844	59,500
Citrus (47)	19,196	33,517	41,300
Clay (48)	32,059	45,761	47,400
Collier (64)	38,040	58,749	80,600
Columbia (29)	25,250	28,393	30,900
Dade (1)	1,267,792	1,413,102	1,576,800
Desoto (34)	13,060	17,660	16,200
Dixie (54)	5,480	6,514	6,400
Duval (2)	528,865	570,412	656,900
Escambia (9)	205,334	222,414	242,000
Flagler (61)	4,454	6,259	5,900
Franklin (59)	7,065	7,752	7,700
Gadsden (21)	39,184	38,780	37,900
Gilchrist (55)	3,551	4,910	4,200
Glades (60)	3,669	4,747	4,500
Gulf (66)	10,096	10,697	10,400
Hamilton (56)	7,787	8,195	8,190
Hardee (30)	14,889	18,074	19,000
Hendry (49)	11,859	15,098	17,800
Hernando (40)	17,004	26,537	30,700
Highlands (27)	29,507	40,659	43,800
Hillsborough (3)	490,265	588,792	629,500
Holmes (51)	10,720	12,283	12,500
Indian River (32)	35,992	45,038	51,800
Jackson (25)	34,434	40,125	39,200
Jefferson (46)	8,778	9,255	9,300
Lafayette (62)	2,892	3,228	3,100
Lake (12)	69,305	83,473	87,500
Lee (18)	105,216	148,495	194,600
Leon (13)	103,047	129,903	145,900
Levy (39)	12,756	14,868	15,800
Liberty (67)	3,379	3,822	4,000
Madison (35)	13,481	14,220	14,500
Manatee (15)	97,115	117,642	135,900
Marion (14)	69,030	92,522	96,800
Martin (42)	28,035	45,097	46,200
Monroe (38)	52,586	53,582	58,900
Nassau (41)	20,626	26,693	25,200
Okaloosa (43)	88,187	101,266	110,100
Okeechobee (57)	11,233	16,284	18,800
Orange (7)	344,311	423,981	525,700
Osceola (26)	25,267	36,889	50,100
Palm Beach (6)	348,993	459,167	523,800
Pasco (28)	75,955	123,199	176,500
Pinellas (4)	522,329	649,852	742,400
Polk (5)	228,026	268,343	319,300
Putnam (22)	36,424	42,346	42,500
St. Johns (20)	31,035	37,931	40,500
St. Lucie (24)	50,836	67,034	66,200
Santa Rosa (33)	37,741	46,685	47,000
Sarasota (16)	120,413	157,738	180,900
Seminole (17)	83,692	134,336	164,300
Sumter (44)	14,839	20,034	20,800
Suwannee (31)	15,559	17,645	16,800
Taylor (37)	13,641	14,366	14,400
Union (63)	8,112	9,463	9,700
Volusia (8)	169,487	206,967	227,200
Wakulla (65)	6,308	8,635	7,900
Walton (36)	16,087	17,569	17,200
Washington (50)	11,453	13,931	15,800

Sheriffs' Addresses and Telephone Numbers

COUNTY	SHERIFF	ADDRESS	AC	OFFICE	JAIL
ALACHUA	Joe Crevasse, Jr.	P. O. Box 1210, Gainesville, 32601	904	378-1641	378-1641
BAKER	Joe Newmans	P. O. Box 461, Macclenny, 32063	904	259-2231	259-3161
BAY	Tullis D. Easterling	P. O. Box 577, Panama City, 32401	904	785-4351	785-4351
BRADFORD	Dolph Reddish	Drawer "G", Starke, 32091	904	964-6280	964-6161
BREVARD	Leigh S. Wilson	Drawer "T", Titusville, 32780	305	267-2511	267-2511
BROWARD	Edward J. Stack	P. O. Box 9507, Ft. Lauderdale, 33310	305	765-4444	765-4440
CALHOUN	W. C. Reeder	P. O. Box 695, Blountstown, 32424	904	674-5049	674-5049
CHARLOTTE	John P. Bent	Court House, Punta Gorda, 33950	813	639-2101	639-2101
CITRUS	B. R. Quinn	108 East Main, Inverness, 32650	904	726-1121	726-1121
CLAY	Jennings Murrhee	P. O. Box 548, Green Cove Springs, 32043	904	264-6512	284-3379
COLLIER	E. A. Hendry	Drawer 1277, Naples, 33940	813	774-4434	774-4434
COLUMBIA	J. Glenn Bailey	P. O. Box 327, Lake City, 32055	904	752-3222	752-3581
DADE	E. Wilson Purdy	Public Safety Dept., 1320 NW 14th St., Miami, 33125	305	377-7831	377-7681
DeSOTO	Frank E. Cline	P. O. Box 327, Arcadia, 33821	813	494-0431	494-2424
DIXIE	Al Parker	P. O. Box "PP", Cross City, 32628	904	498-3383	498-9445
DUVAL	Dale Carson	P. O. Box 2070, Jacksonville, 32202	904	633-4347	633-4350
ESCAMBIA	Royal Untreiner	P. O. Box 12107, Pensacola, 32502	904	433-8371	433-8371
FLAGLER	P. A. Edmonson	P. O. Box 445, Bunnell, 32010	904	437-3343	437-3381
FRANKLIN	Jack Taylor, Jr.	Franklin County Sheriff's Dept., Apalachicola, 32320	904	653-8743	653-5271
GADSDEN	William A. Woodham	P. O. Box 1126, Quincy, 32351	904	627-9233	627-6310
GILCHRIST	Charlie Parrish	P. O. Box 418, Trenton, 32693	904	463-2245	463-2119
GLADES	Roy D. Lundy	P. O. Box 37, Moore Haven, 33471	813	946-2982	946-3711
GULF	Raymond Lawrence	P. O. Box 970, Port St. Joe, 32456	904	227-2311	227-2311
HAMILTON	Charlie Rhoden	Drawer "A", Jasper, 32052	904	792-1001	792-1410
HARDEE	N. H. Murdock	P. O. Box 158, Wauchula, 33873	813	773-4144	773-4144
HENDRY	Earl S. Dyess	P. O. Box 577, LaBelle, 33935	813	675-1122	675-9641
HERNANDO	Melvin Kelly	P. O. Box 1960, Brooksville 33512	904	796-3541	796-3541
HIGHLANDS	O. L. Raulerson, Jr.	P. O. Box 71, Sebring, 33870	813	385-5111	385-5112
HILLSBOROUGH	Malcolm Beard	P. O. Box 3371, Tampa, 33601	813	228-7311	228-7311
HOLMES	Wilburn Raley	N. Oklahoma St., Bonifay, 32425	904	547-3681	547-3681
INDIAN RIVER	Sam T. Joyce	P. O. Box 608, Vero Beach, 32960	305	562-7911	562-4151
JACKSON	Ronnie Craven	P. O. Box 919, Marianna, 32446	904	482-2132	482-3313
JEFFERSON	James H. Scott	P. O. Box 339, Monticello, 32344	904	997-5414	997-2023
LAFALETTE	Stanley Cannon	P. O. Box 227, Mayo, 32066	904	294-1222	294-1301
LAKE	Guy C. Bliss	16 Texas Ave., Tavares, 32778	904	343-2101	343-2101
LEE	Frank Wanicka	P. O. Box 1087, Ft. Myers, 33902	813	332-3456	334-1191
LEON	Raymond Hamlin, Jr.	P. O. Box 727, Tallahassee, 32302	904	222-4740	576-3121
LEVY	Pat Hartley	P. O. Box 157, Bronson, 32621	904	486-2321	486-2321
LIBERTY	L. C. Rankin	P. O. Box 67, Bristol, 32321	904	643-3532	643-3532
MADISON	Joe C. Peavy	Madison County Sheriff's Dept., Madison, 32340	904	973-4151	973-6331
MANATEE	Richard Weitzenfeld	P. O. Box 590, Bradenton, 33506	813	746-7121	746-7121
MARION	Don Moreland	P. O. Box 1987, Ocala, 32670	904	732-8181	732-8181
MARTIN	James D. Holt	P. O. Box 87, Stuart, 33494	305	283-1300	283-1300
MONROE	R. L. Brown	P. O. Box 1269, Key West, 33040	305	296-2424	296-2424
NASSAU	H. S. McKendree	P. O. Box 744, Fernandina Beach, 32034	904	261-3675	261-3231
OKALOOSA	Ray Wilson	Court House, Crestview, 32536	904	682-2788	682-2788
OKEECHOBEE	John W. Collier	305 North West Fifth St., Okeechobee, 33472	813	763-3117	763-3118
ORANGE	Melvin Colman	1 North Court Avenue, Orlando, 32801	305	843-1300	843-1300
OSCEOLA	Ernest P. Murphy	P. O. Box 1606, Kissimmee, 32741	305	847-5121	847-5121
PALM BEACH	William Heidtman	P. O. Box 670, West Palm Beach, 33402	305	833-7481	833-7481
PASCO	Basil Gaines	Drawer 1047, Dade City, 33525	904	567-5131	567-5131
PINELLAS	Bill Roberts	Sheriff's Administration Building, Clearwater, 33516, (Operational Office)	813	447-4511	447-4511
			813	531-5811	
POLK	Monroe Brannen	P. O. Box 1219, Bartow, 33830	813	533-1181	533-1181
PUTNAM	E. W. Pellicer	P. O. Box 29, Palatka, 32077	904	328-3401	328-3401
ST. JOHNS	Dudley Garrett	P. O. Box 328, St. Augustine, 32084	904	829-6491	829-6494
ST. LUCIE	Lanie Norvell	P. O. Box 458, Ft. Pierce, 33450	305	461-7300	461-7301
SANTA ROSA	Harvell Enfinger	P. O. Box 729, Milton, 32570	904	623-3691	623-3691
SARASOTA	Jimmy Hardcastle	P. O. Box 4115, Sarasota, 33578	813	366-1811	366-1811
SEMINOLE	John E. Polk	301 N. Park Ave., Sanford, 32771	305	322-5115	322-5116
SUMTER	Don Page	P. O. Box 188, Bushnell, 33513	904	793-2621	793-2621
SUWANNEE	Robert Leonard	P. O. Box 758, Live Oak, 32060	904	362-2222	362-2222
TAYLOR	M. S. Linton	P. O. Box 507, Perry, 32347	904	584-5550	584-2429
UNION	John Whitehead	P. O. Box 356, Lake Butler, 32054	904	496-2501	496-2501
VOLUSIA	Edwin Duff II	P. O. Box 569, DeLand, 32720	904	734-3441	734-3441
		(Daytona Beach)	904	252-0485	
WAKULLA	W. R. Taff	P. O. Box 36, Crawfordville, 32327	904	926-3401	926-3418
WALTON	L. S. Campbell	P. O. Box 7, DeFuniak Springs, 32433	904	892-2721	892-5423
WASHINGTON	Theron Cook	P. O. Box 626, Chipley, 32428	904	638-0610	638-0610

FLORIDA DEPARTMENT OF CRIMINAL LAW ENFORCEMENT

P. O. Box 1489
Tallahassee, 32302

WILLIAM TROELSTRUP (904) 488-7880
Commissioner

FLORIDA SHERIFFS ASSOCIATION

P. O. Box 1487
Tallahassee, 32302

CARL STAUFFER (904) 877-2165
Executive Director

ASSOCIATION ATTORNEY

P. O. Box 669
Tallahassee, 32302

JOHN A. MADIGAN, JR. (904) 222-3730

FLORIDA SHERIFFS Boys Ranch & Girls Villa

Boys Ranch,
Florida 32060

HARRY K. WEAVER (904) 842-5501
Executive Director

