

# THE SHERIFF'S **STAR**

PUBLISHED BY THE FLORIDA SHERIFFS ASSOCIATION — FIRST LINE OF DEFENSE IN LOCAL SELF-GOVERNMENT

**YEARBOOK EDITION**

March-April, 1977





# THE SHERIFF'S STAR

PUBLISHED BY THE FLORIDA SHERIFFS ASSOCIATION - FIRST LINE OF DEFENSE IN LOCAL SELF-GOVERNMENT

**EDITOR** Carl Stauffer  
Executive Director,  
Florida Sheriffs  
Association

**ASSOCIATE  
EDITOR** Al Hammock

**ART  
DIRECTOR** Frank Jones

**PRODUCTION  
ASSISTANT** Louise Stauffer

## YEARBOOK EDITION

Volume 21, No. 1

March-April, 1977

THE SHERIFF'S STAR is published monthly during January, February, May, June, September and October, and bi-monthly during March and April, July and August, November and December, by the Florida Sheriffs Association, a non-profit corporation, P. O. Box 1487, Tallahassee, Florida 32302 (street address, 1020 E. Lafayette St.). The subscription rate is \$6 per year. Second class postage paid at Tallahassee, Florida and additional mailing offices.



### Identity Crisis On The Cover

There are many Floridas. There is the old Florida and the new Florida; the historic Florida and the space-age Florida; the tinsel-for-tourists Florida and the real, yet unreal, Florida of quiet cypress sloughs.

Florida is tin-roof shanties rubbing shoulders with chrome plated condominiums. Florida is lush, green country club turf hiding the remnants of a sharecropper economy. Florida is yacht club commodores ordering grits with Harvard accents; and good ole country boys complaining about Minit Markets that fail to stock pate de foie gras. Florida is a dozing fisherman in a leaky skiff being jolted awake by the careless wake of a \$250,000 yacht.

Florida is contrasts and contradictions. Florida is a mid-winter night's dream that evolved into an identity crisis; and our Art Director, Frank J. Jones, has caught the essence of it all in his cover picture of Florida's tottering, threatened old Capitol overshadowed by the bold thrust of the new kid on the skyline . . . Florida's new high-rise Capitol.

## CONTENTS

Sheriffs Association Officers and Directors	2
<b>FLORIDA'S GOVERNMENT:</b>	
Executive Branch	7
Public Service Commission	12
Directory of State Agencies	13
State Government Chart	16
Legislative Branch	18
Judicial Branch	27
Florida's Men in Washington	33
Directory of County Officials	36
Sheriffs of Florida (Biographies)	43
Florida Police Chiefs	58
Directory of Law Enforcement Agencies	60
Sheriffs' Telephone Numbers and Addresses	Inside back cover



# CRIME VICTIMS DESERVE A BETTER BREAK

Because the 1976 elections produced an unusually large number of new Sheriffs (26), the Florida Sheriffs Association has been confronted with a special challenge to continue moving forward without faltering or drifting into dis-sension.

As the newly-elected President of the Association, I am facing this challenge with enthusiasm and anticipation, because I have already seen substantial evidence that our new Sheriffs are exceptionally capable and cooperative. They have demonstrated in numerous ways that they want to be on the Association team.

In December, 25 out of 26 new Sheriffs attended an orientation seminar held in Tallahassee by the Sheriffs Association; the other was ill and could not attend. Otherwise, we would have had 100 percent attendance.

In January, a large majority of the newcomers attended the Annual Mid-Winter Conference of the Sheriffs Association, in Lakeland, and took an active part in the proceedings. In fact, they contributed substantially to the success of the conference.

In February, although they were deeply involved in the complex job of taking over and reorganizing 26 Sheriffs' Departments, many new Sheriffs demonstrated their loyalty by attending a long, tiresome meeting of the Association's Legislative Committee.

For me, these incidents provide strong evidence that we are going to continue to have a closely-knit, hard-working organization dedicated to dealing with the always complex problems of law enforcement.

There are signs, too, that the Association will not merely maintain its status quo during 1977, but will forge ahead in new and progressive directions.

As Sheriffs, we are delegated the authority and responsibility of Chief Law Enforcement Officers in our counties. With this in mind, we must all strive to give our counties the best law enforcement available. We should constantly provide constructive input into the Criminal Justice System, a system in dire need of improvement, and one that is vital to our form of government because it is the institution charged with direct responsibility for the prevention and control of crime.

The fact remains that many citizens and legislators do not understand how the system works. With this misunderstanding, they have sometimes blamed law enforcement officers for circumstances and conditions beyond their control.

Each year, millions of people are victims of crimes. It is almost impossible to estimate the dollar amount, much less the physical pain and psychological trauma, associated with crime. Crime affects the quality of life of every Floridian. I believe our current Criminal Justice System has some misplaced values which we have been remiss in adjusting. One area of Criminal



Sheriff Jennings Murree, President

Justice which is totally out of balance is the treatment of victims. I strongly believe crime victims deserve a better break.

I am reminded of this when I see criminals getting free medical and dental care, counseling and education, while their victims get nothing.

I am reminded when I see society paying the doctor and hospital bills of the armed robber captured in a shootout, while the wounded victim pays his own way.

I am reminded when the child molester is sent to an institution for expensive professional counseling, while the government spends not a penny to comfort or rehabilitate the victim.

I am reminded when the "old con" returns to prison cheerfully because he knows the state will provide him with new dentures, eyeglasses and a long overdue hernia operation, while his long string of forgotten victims are required to pay their own physical and financial losses.

It isn't fair.

There is something drastically wrong with a system that not only ignores the needs of crime victims, but also requires them to pay taxes to care for, and sometimes pamper, the criminals who victimized them.

When a hunter kills a doe deer illegally, the court sometimes requires him to pay the cost of restocking the woodlands with another doe. But there is something seriously wrong with a system that makes no official moves to deal with the loss sustained by the survivors of a clerk gunned down in the armed robbery of a convenience store.

We live in an era of protest. The slightest provocation will send sign carriers into the streets, marching and shouting, but who marches and shouts for the rights of crime victims?

Who cares, other than the law enforcement officers who try to comfort them; the doctors who patch them up; or the bankers who try to help them cover their financial losses?

Crime victims deserve a better break, and there are many ways we can give it to them. Let's seriously consider giving government compensation to crime victims. Let's stop slapping criminals on the wrists and sending them back out on the street to continue their profitable criminal careers.

Let's get victims more involved in the proceedings of our criminal justice system:

- by allowing them to speak in court during sentencing proceedings, just as it is already customary to give the accused an opportunity to speak before he is sentenced;
- by including, more extensively, the victim's comments in pre-sentence investigation reports prepared for guidance of judges;

*(continued on page 64)*





James H. Scott  
Vice President



Edwin H. Duff II  
Secretary



Frank Wanicka  
Treasurer



Walt Pellicer



John A. Madigan

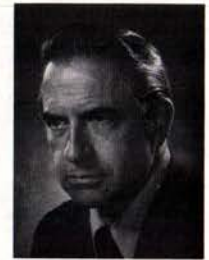

Carl Stauffer

## Florida Sheriffs Association Officers

For 1977, the officers of the Florida Sheriffs Association are: Clay County Sheriff Jennings Murrhee, President; Jefferson County Sheriff James H. Scott, Vice President; Volusia County Sheriff Ed Duff, Secretary; Lee County Sheriff Frank Wanicka, Treasurer; and Putnam County Sheriff Walt Pellicer, Chairman of the Board of Directors. John A. Madigan is retained as the Association's Attorney and Carl Stauffer is the Association's Executive Director.



Jennings Murrhee, President

## BOARD OF DIRECTORS



Jack Taylor



W. A. Woodham



Tullis Easterling

### District I

Sheriffs serving as directors from this district are: Jack Taylor, Franklin County; W. A. Woodham, Gadsden County; and Tullis Easterling, Bay County. Other counties in this district are: Calhoun, Escambia, Gulf, Holmes, Jackson, Jefferson, Leon, Liberty, Okaloosa, Santa Rosa, Wakulla, Walton and Washington.



Don Moreland



Ernest P. Murphy



John Polk

### District III

Sheriffs serving as directors from this district are: Don Moreland, Marion County; Ernest P. Murphy, Osceola County; and John Polk, Seminole County. Other counties in this district are: Brevard, Citrus, Flagler, Hernando, Hillsborough, Indian River, Lake, Levy, Orange, Pasco, Pinellas, Polk, Sumter and Volusia.



Joe Peavy



Walt Pellicer



Dudley Garrett

### District II

Sheriffs serving as directors from this district are: Joe Peavy, Madison County; Walt Pellicer, Putnam County; and Dudley Garrett, St. Johns County. Other counties in this district are: Alachua, Baker, Bradford, Clay, Columbia, Dixie, Duval, Gilchrist, Hamilton, Lafayette, Nassau, Suwannee, Taylor and Union.



Roy Lundy



Jim Holt



Frank Cline

### District IV

Sheriffs serving as directors from this district are: Roy Lundy, Glades County; Jim Holt, Martin County; and Frank Cline, DeSoto County. Other counties in this district are: Broward, Collier, Charlotte, Dade, Hardee, Hendry, Highlands, Lee, Manatee, Monroe, Okeechobee, Palm Beach, St. Lucie and Sarasota.





# I endorse the death penalty

*The following article by Bruce Smathers, Florida's Secretary of State, echoes comments he made to Sheriffs attending the Annual Mid-Winter Conference of the Florida Sheriffs Association, in Lakeland, January 27, 1977.*

**F**or many years, the death penalty for crime in the United States has been written off as something that people just don't do anymore. Now, we learn that society does do it. And it will continue in accordance with laws deemed constitutional by the Supreme Court.

We are hearing cries of many who label the death penalty barbaric, "cruel and unusual punishment," "morally unacceptable" and a litany of other catch phrases.

I cannot agree. For my own part, I endorse the death penalty as a deterrent to crime. I submit that it is going to be a deterrent to certain crimes, and that there are certain heinous, atrocious, and brutal crimes for which death is the only just punishment.

As one who was selected to help draft our existing statute, and as one who now sits as a member of the Clemency Board, I am not one new to the issue.

Basically, the Florida death law consists of two parts: the first is the jury trial to establish the guilt or innocence of the accused. The second is a separate trial to determine whether a jury recommends a convicted felon should be executed or sentenced to life imprisonment. This trial also considers mitigating and aggravating circumstances.

The final decision is upon the judge in light of the jury's recommendation. Another safeguard is that every case is automatically reviewed by the Florida Supreme Court, and, in addition to the courtroom decisions, every prisoner sentenced to death has his or her case reviewed automatically by the state Clemency Board, which is composed of the Governor and the cabinet officers.

After weighing all the facts and acting as the tribunal of last resort, the Clemency Board may commute the death penalty, or even grant a pardon by a vote of the Governor and three members of the Florida Cabinet.

It is a long and complicated process with many safeguards. No one can argue that the death penalty in Florida is decreed arbitrarily or unfairly. The convicted person has many ways to show his innocence and his need for mercy.

Since Gary Gilmore's execution, the debate in the United States has increased as to whether society should take the life of any individual. The debate will intensify over the next few months, and it reaches Florida as inmates on death row come before the Governor and Cabinet.

Admittedly, the death penalty is not going to prevent many crimes . . . but, in many instances, it is the only deterrent that society has.

Without the death penalty, the most severe punishment for any crime is life imprisonment. If a person is in the act of rob-

bing another person at gunpoint for which the penalty is only a life sentence, what is to prevent the criminal from simply pulling the trigger and eliminating the eyewitness to his crime and the possibility that he will be caught, identified and convicted.

Rape is another example of a life felony where the criminal may decide it is in his interest to kill the victim and, thus, eliminate any witness to the crime. Without the death penalty, where is the deterrent?

I want to cite another hypothetical situation — that of a person already in prison for life, if there is no fear of capital punishment, what is to prevent that criminal from killing guards and other inmates inside prison walls? Since our nationwide, unofficial moratorium on capital punishment, prison killings have increased substantially.

At a certain time, I believe that a criminal by the very nature of his crime, forfeits his right to live in a society . . . and have the taxpayers divert thousands of dollars from helping those who need help . . . to house, feed and care for him . . . for the rest of his life . . . or until he is released.

As long as there are those who would perpetrate atrocious, heinous crimes on their fellow human beings, I believe we must have an appropriate deterrent and punishment. There is a certain point that society must take a stand for its own protection . . . and I believe that the State of Florida has.

As a member of the cabinet, I sit on our Clemency Board. It is not easy to judge a fellow human being's right to remain alive. It is a terribly heavy responsibility. It is the most burdensome responsibility of my career; however, it's a responsibility I intend to carry out. I will weigh each case individually on its merits and circumstances.

Any question of guilt or innocence must be reviewed. The nature of the crime and its effect on the victim will be considered. And, finally, we must balance the rights of the convicted person against the rights of the society whose rules he violated. I will recommend clemency only when I am shown extraordinary circumstances. Compassion is to be granted only when compassion is warranted.

Let me predict that there will be protests and lawsuits. Let me predict that there will be delays.

But let me also predict that the death penalty will be implemented. If there is any validity to either the concept of punishment or deterrence for the death penalty . . . it must be implemented.



# SHERIFFS

## TAKE A STAND

The Florida Sheriffs Association, during a pre-legislative meeting in Tallahassee, February 24, 1977, approved, by unanimous vote, the following three-part position statement:

### I. ON THE BURGLARY CRIME RATE

The Florida Sheriffs Association is strongly in favor of a proposed bill to give a minimum mandatory sentence of one year, without parole, for convicted burglars. (Senate Bill 118)

- \* Burglaries constitute one of Florida's major crime problems.
- \* Florida's 1975 burglary rate of 2,349.6 per 100,000 inhabitants is third highest in the nation, and only slightly behind Arizona (number one) and Nevada (number two).
- \* The chances for burglars getting away with their crimes are exceptionally high. Only 18% of the burglaries reported nationwide in 1975 were "cleared" by arrest. Only one other crime, auto theft, had a lower rate (14%).
- \* Burglars top the FBI's list of repeaters. Uniform Crime Reports for 1975 show 81% of the burglars released in 1972 were rearrested for burglary within four years.
- \* Mandatory sentences will have a deterrent effect on the burglary crime rate, just as they have already had on armed robbery. Florida's rate for armed robberies dropped 21.4 per cent in 1975, and 38.5 per cent in the first six months of 1976 after a 1975 law backed by the Florida Sheriffs Association gave three-year mandatory sentences, with no parole, to persons convicted of major crimes using guns. Arizona's five-year mandatory sentence law for firearms-related robberies is credited with cutting that state's stick-ups by 14%.

### II. ON PLUSH PRISONS

The Florida Sheriffs Association sees a critical need for an appropriate investigation of the unreasonably high cost of building new jails and prisons.

- \* Construction costs for new prisons and jails have been averaging \$17,500 per prison bed, and costs are increasing.
  - \* This high cost has, to a great extent, been brought about by unreasonable court orders, unrealistic government regulations, and an abnormal concern for the comfort of convicted criminals.
  - \* Housing more prisoners more economically will:
    - A. Reduce the pressures on judges faced with the dilemma of sentencing dangerous criminals to overcrowded prisons, or releasing them on probation.
    - B. Reduce the pressure on parole and probation workers burdened with unreasonably high caseloads.
    - C. Enable Florida to continue to increase its prison population without placing unreasonable burdens on taxpayers.
- (The average rise in prison populations was 11% nationwide in 1975, and they continued to rise in 1976, according to Dr. Sherman R. Day, Director of the National Institute of Corrections.)



### III. ON FREEING FELONS

The Florida Sheriffs Association is strongly opposed to a Department of Offender Rehabilitation (DOR) proposal to increase the annual rate of probation and parole as a means of reducing Florida's prison population.

- \* The ratio of felons in state custody in prisons to felons under parole or probation-type supervision is already a matter of serious concern.

In custody, Feb. 9, 1977 . . . . . 18,648  
Under supervision (same date) . 37,335

- \* The present parole and probation rate is already dangerously high. In the 1975-76 fiscal year, 15,935 felons were placed on probation by courts. This was 65% of the felons sentenced. In addition, 2,495 prisoners were released on parole in the same period.

- \* Odds in favor of convicted felons avoiding prison or serving short sentences are already extremely high. Here, in a Boston Herald American news report, is a case in point:

"In a recent eight-month period, the Boston Police Department's Anti-Crime Unit made 656 arrests for muggings and other serious crimes. Out of that total, 159 didn't show up in court and the cases of 54 others were dismissed.

"The remaining 443 persons (two-thirds of those arrested) were tried and convicted. But only 81 of them drew jail sentences; the other 362 were placed on probation or received suspended sentences. And, of the 81 who were sentenced to jail, 50 were freed on appeal, leaving a grand total of 31 who actually served any time.

"That means that only one out of 21 of those who were arrested and one out of 14 of those who were convicted actually went to jail for their crimes. The remainder — 95 per cent of those arrested and 93 per cent of those convicted — are out in the streets, free to commit another crime.

"These statistics, by the way, are not at all untypical. In fact, the odds in favor of criminals beating the rap seem to be considerably greater elsewhere in the country."

- \* Crime represents a tremendous economic loss to law-abiding citizens and crime victims. This will be increased if we put more criminals "out on the street" merely to avoid building additional prison cells.

- \* Reducing the prison population is likely to cause an increase in the crime rate. This happened in California, according to a news report from Sacramento which said:

"The crime rate in California has risen during the last six months (first half of 1976) while nationally the rate dropped, according to the latest figures released by the FBI. During that same period, the prison population in California fell sharply, while it rose in other parts of the country. H. L. Richardson, the state Senate Minority Whip, said the two figures 'just prove what we've been saying all along. When the criminals are in prison, the crime rate declines. As long as Governor Brown is determined to empty the prisons, crime in California will continue to increase, despite the national trend'."

- \* Florida ~~Has~~ been increasing its prison population, and its violent crime rate has been declining.

Violent crime rate, 1975 . . . . . 688.5  
First 6 months of 1976 . . . . . 655.6\*  
(\*projected for comparison)

- \* Punishment is an effective crime deterrent.
- \* Rehabilitation unaccompanied by punishment has not been proven to be an effective crime deterrent.
- \* Florida can afford to build more prisons, especially if the cost per prison bed is reduced to a reasonable level.
- \* Granting of parole and probation should be determined by each criminal's potential for rehabilitation, and not by whether or not Florida can afford to put him behind bars.
- \* Parole and probation risks are high. According to the FBI, 71 per cent of the convicted persons placed on parole, and 57 per cent of the convicted persons given suspended sentences or probation nationwide in 1972, were rearrested within four years.





## Criminals not tolerated here

NAPLES — Collier County Sheriff Aubrey Rogers has chalked up another “first” in his continuing war on crime.

He and Naples Police Chief John Woodruff (see photo) are utilizing billboards in a rapidly growing program to warn criminals and vandals they will not be tolerated here. Jointly, they have also created a crime prevention task force which will alert citizens regarding crime problems.

This Help Stop Crime-Neighborhood Watch Program has been in operation for several months, and has been described as a factor in reducing the crime rate in several crime categories.

Designed to reach people of all ages, the program is being carried out in the public schools, and it also helps senior citizens to become more aware of the importance of crime prevention techniques.

Local, state and national agencies have been observing the success of the Collier County program, and a number of them have invited Sheriff Rogers to visit various areas of the United States to explain his activities.

“It may be a new twist to the old cops and robbers game,” he said, “but it’s working!”



### In 24 Years — A 2300% Increase

FORT PIERCE — “It certainly is different now,” said St. Lucie County Sheriff Lanie Norvell after he swore in 120 employees at the beginning of a new term. He was thinking about 1953 when he had been sworn in as a deputy sheriff for the first time and the Sheriff’s Department numbered five people! No organization chart was necessary then. Now the department includes a patrol division, a vice squad and detective bureau, court bailiffs, jail personnel, business office staff, and 911 dispatch personnel.

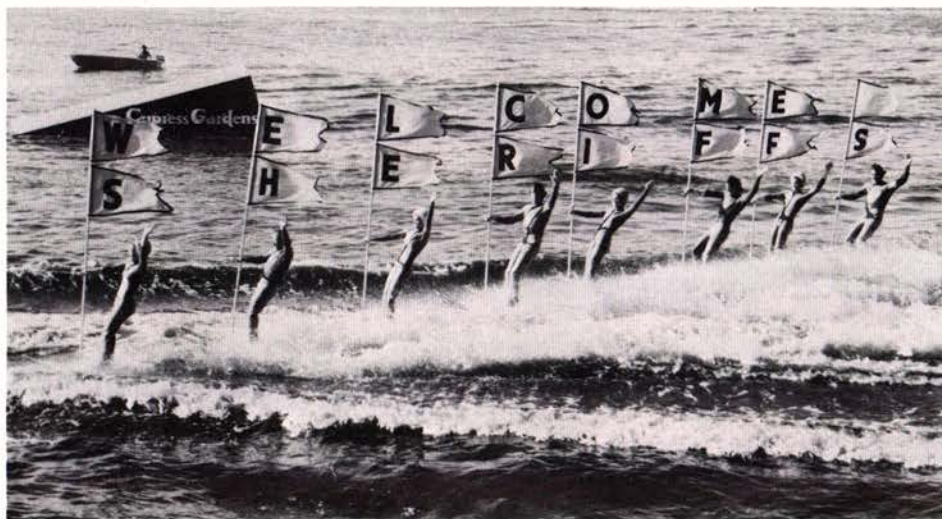

### Wet And Warm Welcome

CYPRESS GARDENS — It was a chilly day when Sheriffs and guests visited Cypress Gardens for a water show presented in their honor as a special feature of the Florida Sheriffs Association’s Annual Mid-Winter Conference. Polk County Sheriff Louie Mims, who hosted the convention in nearby Lakeland, said Bill Sims, Vice President of Attraction Operations at Cypress Gardens, and members of his staff “were very kind and cooperative in helping to make our trip to Cypress Gardens one of the enjoyable events of the conference.”





## Governor

REUBIN O'DONOVAN ASKEW

The Honorable Reubin O'Donovan Askew was elected the 37th Governor of Florida in 1970 as essentially a tax reform candidate.

After inauguration day, he sustained this image by winning legislative approval of a referendum on a corporate profits tax. Then he campaigned for the tax from one end of the state to the other against what he called the "shadow government" of lobbyists and powerful special interests in Florida.

His tax reform won voter approval by a 70 percent margin. Taxes on household utilities and apartment rentals were quickly repealed. Loopholes were closed and other reforms enacted. He became the first Florida Governor reelected to a second full term when he easily won reelection in 1974 over Democratic and Republican opposition.

Governor Askew also has been successful in fostering improvements in law enforcement, prison reform, court reform, benefits for the working man, environmental planning and ethics in government.

He has been a stout defender of equal educational opportunities and was, as a result, awarded the 1971 John F. Kennedy "Profiles in Courage" award by B'nai B'rith. His fight to protect Florida's environment has been cited in several conservation awards, including the special award of the National Wildlife Federation.

As his reform programs gained national recognition, Governor Askew was selected to deliver the Keynote Address at the 1972 Democratic National Convention in Miami Beach.

Earlier honors included his selection by the Florida Jaycees in 1960 as "One of Florida's Five Outstanding Young Men"; the State Jaycee Good Government Award in 1971; and a num-

# EXECUTIVE BRANCH

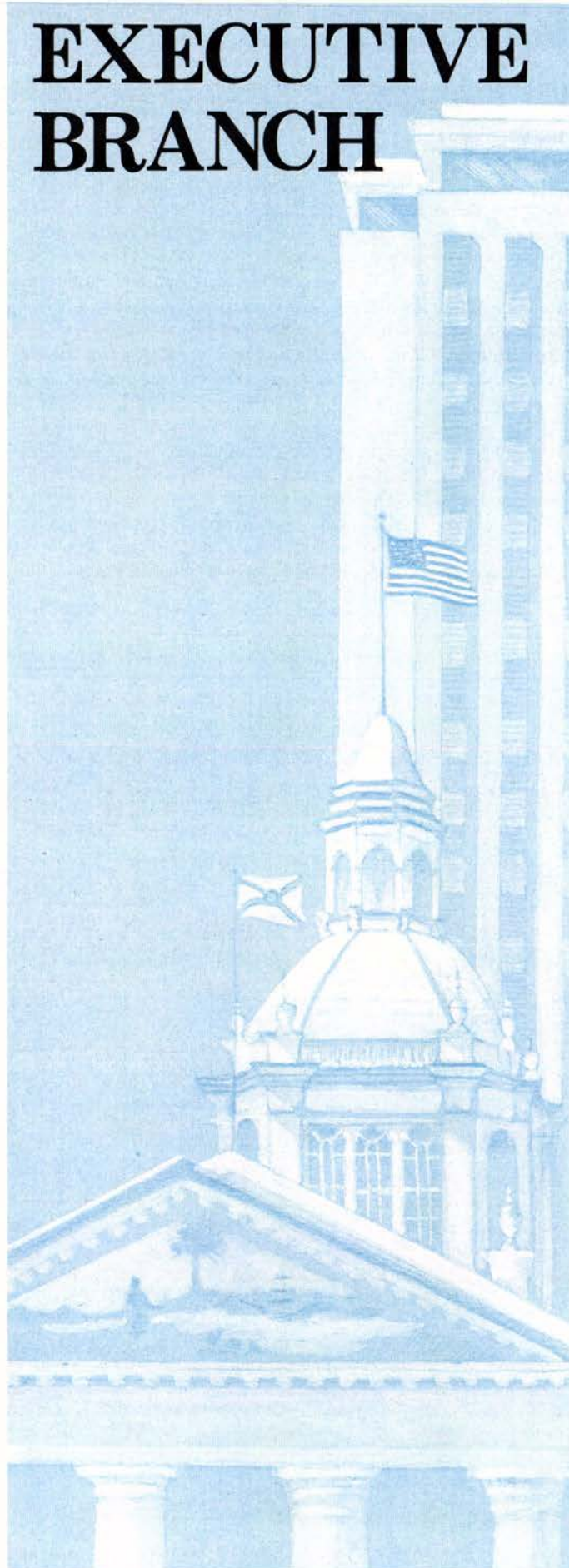



ber of citations as an "outstanding" member during his 12 years in Florida's legislature.

Born in Muskogee, Oklahoma, on September 11, 1928, Governor Askew was one of six children.

In 1937 his family moved to Pensacola, where he entered the Escambia County public school system and, beginning at the age of nine, worked in his free time to help his mother support the family. When he was graduated from high school at 17, he entered the Army as a Private in the Paratroopers and rose to the rank of Sergeant. He then entered Florida State University where he was a member of ROTC and served as student body president. He was graduated with a B.S. degree in Public Administration and was commissioned a Second Lieutenant in the Air Force. After two additional years of active duty in the Air Force, Captain Askew was admitted to the University of Florida Law School. In 1956, he received his LL. B. degree.

Almost immediately, he began his public service career by accepting an appointment as Assistant County Solicitor of Escambia County. He was elected to the Florida House of Representatives in 1958 and to the State Senate in 1962.

In the Senate, he was Chairman of the Appropriations Committee and the Senate Committee on Constitutional Amendments and Revision and worked vigorously for fair apportionment in both the House and Senate.

His many community services include membership in the Western Division of Children's Home Society of Florida (Past President); Florida Association for Retarded Children (Past member, Board of Directors); the Farm Bureau, Escambia County Tuberculosis and Health Association, YMCA, American Legion, Heart Association and United Fund. He is a Mason and Rotarian.

He is married to the former Donna Lou Harper of Sanford, Florida, and the couple has two children, Angela Adair and Kevin O'Donovan. Governor Askew is an elder in the First Presbyterian Church of Pensacola.

#### Governor's Staff

W. James Tait, Jr. . . . . Senior Executive Assistant  
Harvey Cotten, Jr. . . . . Special Assistant  
Chester Blakemore . . . . . Senior Special Assistant  
Alex Steverson . . . . . Comptroller  
Maurice F. Harling . . . . . Special Assistant  
Donald M. Middlebrooks . . . . . General Counsel  
W. Douglas Sessions . . . . . Special Assistant  
Paul Schnitt . . . . . Press Secretary  
Jane Love . . . . . Local Government Coordinator  
Lorna Allen . . . . . Executive Secretary to the Governor

OFFICE LOCATION . . . . . CAPITOL BUILDING  
TELEPHONE NUMBER . . . . . 488-1234

## Lieutenant Governor

### JAMES H. WILLIAMS II



The Hon. James H. (Jim) Williams II is a native of Ocala and lived there until his election as Lt. Governor in 1974.

Born June 17, 1926, he enlisted in the U. S. Air Force upon graduation from high school in 1944.

After the war, and following the death of his father, Williams went into business, which included cattle, agricultural, limestone and mining interests in Florida and Georgia. After several years in the mining business, during which time the business was merged with five other companies, he liquidated his interests and, at the age of 36, returned to school. He attended Central Florida Junior College and, then, the University of Florida, where he earned his B. A. degree in political science in 1966.

Williams was elected to the Florida Senate in 1967, and was reelected in 1972 without opposition. He was a leading contender for Senate President when tapped by Governor Askew as his running mate in 1974.

Williams received the 1973 St. Petersburg Times "Most Valuable Legislator" award, based on a statewide poll of journalists and editors who covered the session.

Known as a strong fiscal conservative in the legislature, Williams has carried that philosophy over to his current post of Secretary of Administration, which he handles in addition to other responsibilities of the Lieutenant Governor.

Williams is married to the former Louise Oxner of Oklawaha and they have three children, Kerry, Laura Elizabeth and Jim, Jr.

#### Lt. Governor's Staff

Oneida Darley . . . . . Administrative Assistant  
Kathy Cobb . . . . . Executive Secretary

OFFICE LOCATION . . . . . CAPITOL BUILDING  
TELEPHONE NUMBER . . . . . 488-1234



# STATE CABINET

The Executive Branch of Florida's government administers and enforces laws. Its top officials are the Governor, Lt. Governor and six cabinet officials. Each cabinet member is elected statewide and given specific duties.

## State Treasurer

Insurance Commissioner and Fire Marshal

OFFICE LOCATION . . . . . CAPITOL BUILDING

TELEPHONE NUMBER . . . . . 488-7059

### WILLIAM GUNTER (D)

Born — Jacksonville, Florida,  
July 16, 1934.  
Education — BS Degree, University of Florida, 1956.  
Prior occupation — Insurance and investments.  
Wife's name — Teresa  
Children — three  
Church affiliation — Baptist  
Military service — U. S. Army  
Honors — National President, Future Farmers of America, 1954-55; Florida Senate, 1966-72; U. S. Representative, 1972-1974; ran for U. S. Senate, 1974, and was narrowly



defeated by Sen. Richard Stone; elected Florida Treasurer-Insurance Commissioner, 1976, with highest vote total of any candidate in history of State. Selected by State Jaycees as "One of Five Outstanding Young Men" in Florida; elected to University of Florida Hall of Fame and Blue Key Fraternity; recipient of 1972 Florida Jaycee Good Government Award for outstanding public service.

### Executive Staff

Wm. G. Buddy McCue . . . Deputy Insurance Commissioner  
H. E. Buz Rummel . . . . . Executive Assistant  
Roy Gray . . . . . Executive Assistant  
Gerald Wester . . . . . Director of Administration  
Vacancy . . . . . General Counsel

## Attorney General

OFFICE LOCATION . . . . . CAPITOL BUILDING

TELEPHONE NUMBER . . . . . 488-2490

### ROBERT L. (BOB) SHEVIN (D)

Born — Miami, Florida,  
January 19, 1934.  
Education — University of Florida, BA Degree, 1955; University of Miami, Juris Doctor, 1957, magna cum laude.  
Prior occupation — attorney  
Wife's name — Myrna  
Children — three  
Church affiliation — Jewish  
Military service — Captain, U. S. Army Reserve  
Honors — Florida House of Representatives, 1964-66; elected to Senate, 1966; reelected, 1967, 1968; Allen Morris Award, "Most Outstanding First Session Member of 1956 House"; St. Petersburg Times Award, "One of Ten Most Valuable Members of the House," 1965; "One of Ten Most Valuable Members of Florida Legislature," Florida Newspaper Editors' Poll, 1965; "Outstanding Young Man of Florida," 1968-69, Florida Jaycees; "One of Four Most Valuable Members of 1969 Senate," St. Petersburg Times; Allen Morris Award, "One of the Most Effective in Debate," 1969; winner of 1969 Inter-



governmental Award, U. S. Department of Housing and Urban Development; Outstanding Citizenship Award, 1973, by Grand Jury Association of Florida, Inc.; Furtherance of Justice Award 1974, by the Florida Prosecutors Assn.; elected 31st Attorney General of Florida, 1970; reelected, 1974.

### Executive Staff

James Whisenand . . . . . Deputy Attorney General  
James T. Flack . . . . . Executive Assistant  
Louie L. Wainwright, Jr. . . . . Executive Assistant  
James T. Barrett, Jr. . . . . Executive Assistant

### Legal Staff

George Georgieff . . . . . Head of Criminal Appeals  
Syd McKenzie . . . . . Head of Civil Law Division  
Harry Purnell . . . . . Head of Tax Division  
Carol Reilly . . . . . Head of Administrative Law Division  
Bernard McLendon . . . . . Head of Consumer Protection Division

### Field Offices

Charles Corces . . . . . Tampa Office  
Robert Olian . . . . . Miami Office  
Basil Diamond . . . . . West Palm Beach Office



## Secretary of State

OFFICE LOCATION ..... CAPITOL BUILDING  
TELEPHONE NUMBER ..... 488-8472

### BRUCE A. SMATHERS (D)

Born — Miami, Florida,  
October 3, 1943.  
Education — Yale University,  
BA with honors, Economics,  
1965; University of Florida  
College of Law, JD, 1970.  
Prior occupation — attorney; As-  
sistant state attorney (Duval)  
Wife's name — Nancy  
Church — Presbyterian  
Military service — U. S. N. (Lieut-  
enant) Underwater Demoli-  
tion Team 11. Combat Rib-  
bon, two Naval Unit citations.  
Honors — member, Florida Sen-  
ate 1972-74; Outstanding Florida Jaycee in International  
Relations, 1971-72; Outstanding Jacksonville Jaycee, 1970-  
71; Chairman of the Law Enforcement Subcommittee of  
the (Jacksonville) Mayor's Advisory Council on Drug Abuse.



Elected 18th Secretary of State, 1974. Selected by State  
Jaycees as "One of Five Outstanding Young Men in Florida,"  
1977.

#### Executive Staff

David C. MacNamara ..... Assistant Secretary of State  
Charles W. East ..... Deputy Secretary of State  
Jack Shreve ..... General Counsel  
Randall Kelley ..... Chief Cabinet Aide  
Tom Llewellyn ..... Information Officer  
Larry Brock .... Director, Division of Administrative Services  
Robert Williams ..... Director, Division of Archives, History  
and Records Management  
F. R. Ritter ..... Director, Division of Corporations  
Thomas E. Norman .... Director, Division of Cultural Affairs  
Mary Singleton ..... Director, Division of Elections  
Barry Wilkins .. Acting Director, Division of Library Services  
Joe Turturici ..... Director, Division of Licensing

## State Comptroller

OFFICE LOCATION ..... CAPITOL BUILDING  
TELEPHONE NUMBER ..... 488-0370

### GERALD A. "JERRY" LEWIS (D)

Born — Birmingham, Alabama,  
March 31, 1934.  
Education — Harvard College,  
1955; Harvard Law School,  
1960.  
Prior occupation — attorney  
Children — three  
Military service — U. S. Army,  
paratrooper; U. S. Army  
Reserve, Commanding Offi-  
cer, Special Forces Detach-  
ment; Florida National Guard.  
Honors — elected to the State  
House of Representatives,  
1966; reelected, 1967-68;  
elected to State Senate, 1970; elected State Comptroller,  
1974; awarded Miami Jaycees' Good Government Award,  
1972; recipient of the Young Democratic Club of Dade  
County's Special Presidential Award, 1964-65; founding  
member of the Board of Trustees, Conservation 70's; mem-  
ber of the Florida Bar Association, Greater Miami Jaycees,  
Audubon Society, Izaak Walton League, Armed Forces  
League, Reserve Officers Association, 82nd Airborne Divi-  
sion Association (past vice chairman of the South Florida



Chapter); Harvard Club of Miami (past vice president and  
secretary), Harvard Club Schools and Scholarship Commit-  
tee, Dade County Association for Retarded Children and  
Dade County Employ the Handicapped Committee.

#### Executive Staff

Vic Vickers ..... Assistant Comptroller  
Edward P. Mahoney ..... Deputy Comptroller for Banking,  
Finance and Securities  
John W. (Jack) Madden .... Deputy Comptroller for Auditing  
and Administration  
Vacancy ..... General Counsel  
David E. Fountain ..... Consumer Affairs Director  
Daniel M. Fuchs ..... Cabinet Affairs Coordinator  
Walton S. Kinsey ..... Finance and Fiscal Investigator  
Bill Rishoi ..... Travel/Field Coordinator  
Thomas G. Clemons ..... Administration Director  
P. R. (Randy) Miller ..... Accounting and Auditing Director  
George E. Lewis II ..... Banking Director  
James H. Allen, Jr. .... Finance Director  
Donald A. Rett ..... Securities Director  
Koulla Mitchell ..... Executive Secretary



## Commissioner of Agriculture

OFFICE LOCATION ..... CAPITOL BUILDING  
TELEPHONE NUMBER ..... 488-3022

### DOYLE CONNER (D)

Born — Starke, Florida,  
December 17, 1928.  
Education — BS Degree in Agriculture, University of Florida, 1952.

Wife's name — Johnnie (Kitten)

Children — three

Church affiliation — Baptist

Honors — at age 21, elected to Florida House of Representatives, while attending University of Florida; served five terms; in 1957, at age 28, became state's youngest Speaker of the House; "One of the Nation's Outstanding Youths" by Outdoor Writers of America, 1947; National President of Future Farmers of America, 1948-49; "One of the Five Outstanding Young Men in Florida" by State Jaycees, 1950; "One of the 10 Outstanding Young Men in the Nation" by the U. S. Jaycees, 1961; considered the Dean of the Florida Cabinet; Past President of the National Association of State Departments of Agriculture;



first President of Latin American-Florida Agricultural Organization; elected state's 7th Commissioner of Agriculture in 1960; reelected in 1964, 1966 and 1970 without opposition, and in 1974; University of Florida Distinguished Alumni Award, 1972.

#### Executive Staff

Harold H. Hoffman ..... Assistant Commissioner  
John Shipp ..... Director, Division of Administration  
Douglas Shelby ... Asst. Director, Division of Administration  
Charles F. Blair ..... Executive Assistant  
Richard F. Kelly ..... Executive Assistant  
Hayes B. Wood ..... Program Coordinator  
Wallace R. Ortiz ..... Coordinator, Agricultural Advisory Councils  
C. Tom Dierking ..... Personnel Director  
Roosevelt Harris ..... Program Specialist  
Robert C. Wattles ..... Program Specialist  
Richard A. Morrow ..... Director, Finance and Accounting  
Charles Allen ..... Director, Information Services  
Robert A. Chastain ..... Chief Counsel

## Commissioner of Education

OFFICE LOCATION ..... CAPITOL BUILDING  
TELEPHONE NUMBER ..... 488-3115

### RALPH D. TURLINGTON (D)

Born — Gainesville, Florida,  
October 5, 1920.

Education — BS in Business Administration, University of Florida, 1942; Master's in Business Administration, Harvard, 1943.

Prior occupation — Faculty member, University of Florida; insurance.

Wife's name — Ann

Children — two

Church affiliation — Baptist

Military service — Captain, U. S.

Army, World War II, 3 years;  
Captain, with intelligence unit in Washington, Korean conflict, 1½ years.

Honors — Member of Florida Legislature, 1950-1974; Speaker of House of Representatives, 1966-68; 24 years continuous legislative service is modern day record; served record 12 years on House Education Committee and House Appropriations Committee; was "Dean" of the House when appointed Commissioner of Education; named "Most Valuable Member of the House" by St. Petersburg Times, 1965; Al-



len Morris Award as "Second Most Valuable Member in Legislature," 1965; "Second Most Valuable Member of the House," 1969-70; "Second Most Effective in Debate," 1969 and "Most Effective in Debate," 1973; Ray Starr Capitol Keyhole Award as "Best All-time Member of the House of Representatives," 1970; Outstanding Young Man, Gainesville Jaycees, 1954; Good Government Award, Florida Jaycees, 1966; School Bell Award, Florida Education Association, 1967; University of Florida Distinguished Alumni Award, 1967; appointed Commissioner of Education, April 25, 1974; elected Commissioner of Education, November, 1974.

#### Executive Staff

Roger Nichols ..... Deputy Commissioner  
Shelley Boone .. Deputy Commissioner for Special Programs  
Francis (Pete) Millett ..... Deputy Commissioner for Administration  
Woodrow Darden ..... Director, Division of Public Schools  
E. T. York ..... Chancellor, Board of Regents, Division of Universities  
Joe D. Mills ..... Director, Division of Vocational Education  
Lee Henderson .... Director, Division of Community Colleges  
Howard J. Friedman .... Exec. Assistant, Public Information  
Frank Mirabella ..... Exec. Assistant, Cabinet Affairs



# FLORIDA PUBLIC SERVICE COMMISSION

An independent agency within the Executive Branch, the Public Service Commission is composed of three commissioners elected statewide. It regulates railroads; common carriers; canal companies; telegraph companies; telephone companies; motor vehicle common carriers; privately owned electric, natural gas, water and sewer companies; freight forwarders; transportation brokers and privately owned toll bridges. Created in 1887 as The Florida Railroad Commission, it became The Florida Railroad and Public Utilities Commission in 1947 and the name was changed to Florida Public Utilities Commission in 1963. The present title was established by the 1965 Legislature. Each commissioner is elected for a four-year term.

## CHAIRMAN

### PAULA F. HAWKINS (R)

Born — Salt Lake City, Utah,  
January 24, 1929.  
Education — attended Utah State University; graduate Rollins College Real Estate School; Irving Trust Seminar, 1973; National Security Forum, 1973 — Maxwell AFB, Alabama.  
Prior occupation — bank board of directors  
Husband's name — Walter Eugene  
Children — three  
Church affiliation — Mormon  
Honors — Republican National Committeewoman for Florida since 1968; Delegate-at-Large, Republican National Committee, 1968 and 1972; Chairman, Host Committee, 1972 Republican National Convention; co-chairman, Florida Committee for the Reelection of the President, 1972; Vice Chairman, Republican National Committee since 1972; elected "Who's Who in America" and "Who's Who in American Women"; nominated for "2,000 Women of Achievement"; named "Woman of the Year" by Knights of Columbus, 1973; appointed to President's Commission on White House Fellowships, 1975; elected to Public Service Commission, 1972, (first Republican and first woman since 1887); reelected, 1976; member, Governor's Committee on 911 Emergency Telephone Service.



### WILLIAM T. MAYO (D)

Born — Summerfield, Florida,  
December 10, 1917.  
Education — graduated Ocala High School; attended University of Florida.  
Prior occupation — automobile dealer  
Wife's name — Elizabeth  
Children — four  
Church affiliation — Methodist  
Honors — Mayor of Tallahassee, 1953-54; city commissioner, 10 years; member, State Road Board and Administrator of Florida Interstate Highway System, 1961-64; recognized for "Exceptional Achievement in Public Works," Kiwanis Clubs of Tallahassee; appointed to Public Service Commission, September 1, 1964; elected to four-year term in 1966; reelected in 1970 and 1974.



### WILLIAM H. BEVIS (D)

Born — Two Egg (Jackson County), Fla., March 20, 1920.  
Education — BS Degree, University of Tennessee, 1945.  
Prior occupation — citrus grower and motel owner.  
Wife's name — Nancy  
Children — three  
Church affiliation — presbyterian  
Military service — U. S. Air Force, World War II.  
Honors — Captain, University of Tennessee team in Rose Bowl; former City Commissioner and Mayor of Fort Meade; Fort Meade's "Man of the Year," 1964; co-founder, Peace River Historical Society and Polk County Historical Society; Florida House of Representatives, 1967-1970; elected to Public Service Commission 1970; reelected, 1974; member, Governor's Highway Safety Commission; member, Executive Committee, National Association of Regulatory Utility Commissioners, and Joint Board with Federal Power Commission.





# A directory of STATE AGENCIES

## Administration, Board of

Ernest C. Frohboese, Exec. Dir.  
Ambassador Office Park  
2005-135 Apalachee Pkwy.  
P. O. Drawer 5318  
Tallahassee, 32302  
(904) 488-4406

## Administration, Dept. of

Lt. Governor Jim Williams,  
Secretary  
Room 311, Carlton Building  
Tallahassee, 32304  
(904) 488-7911

Wallace W. Henderson, Asst. Sec'y  
Room 311, Carlton Building  
Tallahassee, 32304  
(904) 488-1929

## Divisions

Budget  
Joseph P. Cresse, Director  
Room 404, Carlton Bldg.  
Tallahassee, 32304  
(904) 488-8218

Personnel  
Conley M. Kennison, Dir.  
Room 435, Carlton Bldg.  
Tallahassee, 32304  
(904) 488-4116

State Planning  
Randolph G. Whittle, Acting  
Director  
660 Apalachee Parkway  
Tallahassee, 32301  
(904) 488-1115

Bureau of Criminal Justice  
Planning & Assistance  
Charles R. Davoli, Bureau  
Chief  
301 Bryant Building  
620 S. Meridian Street  
Tallahassee, 32304  
(904) 488-6001

Retirement  
Robert L. Kennedy, Director  
Rm. 530, Carlton Building  
Tallahassee, 32304  
(904) 488-5541

Administrative Hearings  
Kenneth G. Oertel, Director  
Rm. 110, Collins Building  
Tallahassee, 32304  
(904) 488-0705

(Mailing address for above officials  
is: 530 Carlton Building, Tallahas-  
see, 32304)

## Agriculture & Consumer Services, Dept. of

Doyle Conner  
Commissioner of Agriculture  
The Capitol  
Tallahassee, 32304  
(904) 488-3022

## Divisions

Consumer Services  
Jane Robinson, Director  
Mayo Building  
Tallahassee, 32304  
(904) 488-2221

Dairy Industry  
Jay Boosinger, Director  
Mayo Building  
Tallahassee, 32304  
(904) 488-1450

Administration  
John Shipp, Director  
Room 116, The Capitol  
Tallahassee, 32304  
(904) 488-5321

Animal Industry  
Dr. C. L. Campbell, Dir.  
Mayo Building  
Tallahassee, 32304  
(904) 488-7747

Chemistry  
Dr. C. H. Van Middlelem, Dir.  
Lab Complex  
Tallahassee, 32304  
(904) 488-0295

Forestry  
John Bethea, Director  
Collins Building  
Tallahassee, 32304  
(904) 488-4274

Fruit & Vegetable Inspection  
H. M. Riley, Director  
P. O. Box 1072  
Winter Haven, 33880  
(813) 294-3511

Inspection  
Vincent Giglio, Director  
Mayo Building  
Tallahassee, 32304  
(904) 488-3731

Marketing  
John D. Stiles, Director  
Mayo Building  
Tallahassee, 32304  
(904) 488-4031

Plant Industry  
Halwin L. Jones, Director

P. O. Box 1269  
Gainesville, 32602  
(904) 372-3505

Standards  
Sydney Andrews, Director  
Lab Complex  
Tallahassee, 32304  
(904) 488-0645

## Attorney General – (See Legal Affairs)

## Auditor General, Office of

Ernest Ellison, Auditor General  
Room 231, Holland Building  
P. O. Box 1735  
Tallahassee, 32302  
(904) 488-5534

## Banking & Finance, Dept. of

Gerald A. Lewis, Comptroller  
The Capitol  
Tallahassee, 32304  
(904) 488-0370

## Business Regulation, Dept. of

J. Jackson Walter, Executive Di-  
rector  
Johns Building  
725 S. Bronough Street  
Tallahassee, 32304  
(904) 488-7114

## Divisions

Pari-Mutuel Wagering  
Doug Morris, Director  
Room 510  
1350 N. W. 12th Avenue  
Miami, 33136  
(305) 325-3475

Hotels & Restaurants  
Anthony Ninos, Director  
Johns Building  
725 S. Bronough Street  
Tallahassee, 32304  
(904) 488-1133

Fla. Land Sales &  
Condominiums  
Gordon Pfersich, Director  
Brock Building  
310 S. Calhoun Street  
Tallahassee, 32304  
(904) 487-2742

Beverage  
Charles A. Nuzum, Director  
Johns Building  
Tallahassee, 32304  
(904) 488-7891

General Regulation  
Elizabeth W. Willis, Director  
Johns Building  
Tallahassee, 32304  
(904) 488-3048

Board of Business Regulation  
Richard A. Pallot, Chairman  
Walter S. McLin III  
Mildred Ravenell  
Edmond J. Gong  
W. M. Sanderlin

## Citrus, Department of

Edward A. Taylor, Exec. Dir.  
P. O. Box 148  
Lakeland, 33802  
(813) 682-0171

## Commerce, Dept. of

Edward J. Trombetta, Secretary  
510 Collins Building  
Tallahassee, 32304  
(904) 488-3104

C. Bette Wimbish, Asst. Sec'y  
510 Collins Building  
Tallahassee, 32304  
(904) 488-4398

Bicentennial Commission  
Bill Adams, Director  
110 North Magnolia  
Tallahassee, 32301  
(904) 488-1976

Industrial Relations Commission  
Elmer Friday, Chairman  
215 Ashley Building  
Tallahassee, 32301  
(904) 488-4082

Public Employees Relations  
Commission  
Leonard Carson, Chairman  
Suite 105, 2005 Apalachee Pkwy.  
Tallahassee, 32301  
(904) 488-8641

## Divisions

Economic Development  
Joseph K. Hennessy, Dir.  
G-30 Collins Building  
Tallahassee, 32304  
(904) 488-6300

Employment Security  
Andrew J. McMullian III, Dir.  
201 Caldwell Building  
Tallahassee, 32304  
(904) 488-7228

Labor  
Steve Campora, Director  
200 Ashley Building  
Tallahassee, 32301  
(904) 488-7396

Tourism  
Robert E. Whitley, Director  
505 Collins Building  
Tallahassee, 32304  
(904) 488-5606

## Community Affairs, Dept. of

William H. Ravenell, Secretary  
The Howard Building  
2571 Executive Center Circle, E  
Tallahassee, 32301  
(904) 488-8466

Mrs. Joan Heggen, Deputy Sec'y  
The Howard Building  
2571 Executive Center Circle, E  
Tallahassee, 32301  
(904) 488-8466

## Divisions

Florida Commission on  
Human Relations  
Dr. Norman A. Jackson, Exec.  
Director  
Howard Building  
2571 Executive Center Circle, E  
Tallahassee, 32301  
(904) 488-7082

Div. of Community Services  
Robert Guttman, Director  
2571 Executive Center Circle, E  
Tallahassee, 32301  
(904) 488-7572



Div. of Disaster Preparedness  
Herbert W. Johnson, Dir.  
Capital Office Plaza  
1720 S. Gadsden Street  
Tallahassee, 32301  
(904) 488-1320

Officer of Manpower Planning  
Edward A. Feaver, Director  
1801 S. Gadsden Street  
Tallahassee, 32301  
(904) 488-9180

Div. of Technical Assistance  
John Sidor, Jr., Director  
Howard Building  
2571 Exec. Center Circle, E  
Tallahassee, 32301  
(904) 488-2356

Div. of Veterans Affairs  
W. B. Mackall, Director  
P. O. Box 1437  
St. Petersburg, 33731  
(813) 898-4443

## **Comptroller — (See Banking)**

## **Criminal Law Enforcement, Department of**

William A. Troelstrup, Comm.  
P. O. Box 1489  
Tallahassee, 32302  
(904) 488-8771

### **Divisions**

Law Enforcement  
Director to be announced  
P. O. Box 1489  
Tallahassee, 32302  
(904) 488-7331

Criminal Justice Information  
Systems  
Emory B. Williams, Dir.  
P. O. Box 1489  
Tallahassee, 32302  
(904) 488-8852

Staff Services  
Fred Johns, Director  
P. O. Box 1489  
Tallahassee, 32302  
(904) 488-2279

Standards & Training  
Neal Chamelin, Director  
P. O. Box 1489  
Tallahassee, 32302  
(904) 488-8556

## **Education, Dept. of**

Ralph D. Turlington  
Commissioner of Education  
The Capitol  
Tallahassee, 32304  
(904) 488-3115

### **Divisions**

Community Colleges  
Dr. Lee Henderson, Director  
310 Collins Building  
Tallahassee, 32304  
(904) 488-1721

Public Schools  
Woodrow Darden, Director  
523 Knott Building  
Tallahassee, 32304  
(904) 488-2601

Universities  
E. T. York, Chancellor  
210 Collins Building  
Tallahassee, 32304  
(904) 488-4234

Vocational Education  
Joe Mills, Director  
204 Knott Building  
Tallahassee, 32304  
(904) 488-8961

## **Environmental Regulation, Department of**

Joseph W. Landers, Jr., Secretary  
Montgomery Building  
2562 Exec. Center Circle, East  
Tallahassee, 32301  
(904) 488-4807

## **Ethics Commission**

Lawrence A. Gonzalez, Exec. Dir.  
338 Holland Building  
P. O. Box 6  
Tallahassee, 32302  
(904) 488-7864

## **Executive Clemency, Office of**

Mrs. Alice S. Ragsdale, Coordinator  
2009 Apalachee Parkway  
Tallahassee, 32301  
(904) 488-2952

## **Fire Marshal — (See Insurance)**

## **Fla. Board of Bar Examiners**

James B. Tippin, Jr., Exec. Dir.  
1300 East Park Avenue  
Tallahassee, 32301  
(904) 487-1292

## **Game & Fresh Water Fish Commission**

Col. Robert W. Brantley, Director  
620 S. Meridian Street  
101 Bryant Building  
Tallahassee, 32304  
(904) 488-2975

## **General Services, Dept. of**

Jack D. Kane, Executive Director  
(Resigning as of May 31, 1977)  
115 Larson Building  
Tallahassee, 32304  
(904) 488-2786

Leonard L. Melton, Asst. Exec.  
Director  
115 Larson Building  
Tallahassee, 32304  
(904) 488-3341

### **Divisions**

Administration  
Richard P. Wilson, Director  
616 Larson Building  
Tallahassee, 32304  
(904) 488-0968

Bond Finance  
Craig Dunlap, Acting Director  
627 Larson Building  
Tallahassee, 32304  
(904) 488-4782

Building Construction &  
Property Management

Albert E. Bass, Director  
507-A Larson Building  
Tallahassee, 32304  
(904) 488-2774

Communications  
Donald Allen, Director  
615 Larson Building  
Tallahassee, 32304  
(904) 488-3595

Electronic Data Processing  
J. Robert Ippolito, Director  
217 Ambassador Building  
2005 Apalachee Parkway  
Tallahassee, 32301  
(904) 488-4573

Motor Pools  
Robert Stanton, Director  
G-47 Larson Building  
Tallahassee, 32304  
(904) 488-4099

Purchasing  
John J. Hittinger, Director  
518 Larson Building  
Tallahassee, 32304  
(904) 488-1194

Security  
Nathan Sharron, Director  
618 Larson Building  
Tallahassee, 32304  
(904) 488-2700

Surplus Property  
R. C. Covington, Director  
470 Larson Building  
Tallahassee, 32304  
(904) 488-3524

## **Governor**

Hon. Reubin O'D. Askew  
The Capitol  
Tallahassee, 32304  
(904) 488-1900

## **Health & Rehabilitative Services, Dept. of**

William J. Page, Jr., Secretary  
1323 Winewood Boulevard  
Tallahassee, 32301  
(904) 488-7721

David R. Beecher, Dep. Sec'y  
1323 Winewood Boulevard  
Tallahassee, 32301  
(904) 488-7721

George Van Staden, Asst. Sec'y  
for Administration  
1317 Winewood Boulevard  
Tallahassee, 32301  
(904) 488-7851

David H. Pingree, Asst. Sec'y  
for Operations  
1323 Winewood Boulevard  
Tallahassee, 32301  
(904) 488-8304

Jacquelyne Gallop, Asst. Sec'y  
for Program Planning &  
Development  
1323 Winewood Boulevard  
Tallahassee, 32301  
(904) 488-7721

### **PROGRAM OFFICES**

Youth Services  
Allan C. Hubanks, Director

1317 Winewood Boulevard  
Tallahassee, 32301  
(904) 488-8762

Mental Health  
Robert R. Furlough, Acting  
Director  
1323 Winewood Boulevard  
Tallahassee, 32301  
(904) 488-8304

Retardation  
Francis Kelley, Director  
1311 Winewood Boulevard  
Tallahassee, 32301  
(904) 488-4257

Vocational Rehabilitation  
Dr. Jack Hutchinson, Dir.  
1309 Winewood Boulevard  
Tallahassee, 32301  
(904) 488-6210

Social & Economic Services  
Charles Hall, Director  
1311 Winewood Boulevard  
Tallahassee, 32301  
(904) 488-2380

Health  
E. Charlton Prather, M. D., Dir.  
1323 Winewood Boulevard  
Tallahassee, 32301  
(904) 487-2945

Children's Medical Services  
Dr. Julia St. Petery, Director  
1323 Winewood Boulevard  
Tallahassee, 32301  
(904) 487-2690

Aging & Adult Services  
E. Bentley Lipscomb, Dir.  
1323 Winewood Boulevard  
Tallahassee, 32301  
(904) 488-2650

## **Highway Safety & Motor Vehicles, Dept. of**

Ralph Davis, Executive Director  
Neil Kirkman Building  
Tallahassee, 32304  
(904) 488-6438

### **Divisions**

Florida Highway Patrol  
Col. J. E. Beach, Director  
Neil Kirkman Building  
Tallahassee, 32304  
(904) 488-6517

Motor Vehicles  
John Calvin, Director  
Neil Kirkman Building  
Tallahassee, 32304  
(904) 488-6084

Driver Licenses  
Maj. C. W. Keith, Director  
Neil Kirkman Building  
Tallahassee, 32304  
(904) 488-3144

Administrative Services  
Audry Carter, Director  
Neil Kirkman Building  
Tallahassee, 32304  
(904) 488-1404



## Insurance, Department of

William Gunter, Treasurer and  
Insurance Commissioner  
The Capitol  
Tallahassee, 32304  
(904) 488-7059

### Divisions

State Fire Marshal  
Olin L. Greene, Director  
Rm. 447, Larson Building  
Tallahassee, 32304  
(904) 488-8268

## Joint Legislative Management Committee

Thomas L. Wade III, Exec. Dir.  
Holland Building  
Tallahassee, 32304  
(904) 488-4173

## Legal Affairs, Department of

Robert L. Shevin  
Attorney General  
The Capitol  
Tallahassee, 32304  
(904) 488-2490

## Lt. Governor — (See Dept. of Administration)

## Military Affairs, Dept. of

Maj. Gen. Kennedy C. Bullard  
Adjutant General  
State Arsenal  
St. Augustine, 32084  
(904) 829-2231

## Natural Resources, Dept. of

Harmon Shields, Exec. Director  
Crown Building, Room 620  
Tallahassee, 32304  
(904) 488-1555

### Divisions

Marine Resources  
Ed Joyce, Director  
Crown Building, Rm. 530  
Tallahassee, 32304  
(904) 488-6058

Resource Management  
Charles Sanders, Director  
Pennington Building, Rm. 206  
Tallahassee, 32304  
(904) 488-7500

Administrative Services  
C. B. Davies, Director  
Crown Building, Rm. 122  
Tallahassee, 32304  
(904) 488-8589

Recreation and Parks  
Ney C. Landrum, Director  
601 Larson Building  
Tallahassee, 32304  
(904) 488-6131

Law Enforcement  
Cliff Willis, Director  
Crown Building, Rm. 638  
Tallahassee, 32304  
(904) 488-6559

## Offender Rehabilitation, Department of

Louie L. Wainwright, Secretary  
1311 Winewood Boulevard\*  
Tallahassee, 32301  
(904) 488-7480

Deputy Secretary — vacant

David D. Bachman\*  
Asst. Sec'y for Operations  
(904) 488-8181

T. P. Jones\*  
Asst. Sec'y for Programs  
(904) 488-9940

Paul A. Skelton, Jr.\*  
Asst. Sec'y for OMB  
(904) 488-3800

Ronald B. Jones, Director\*  
Adult Services Program Office  
(904) 487-1647

Gerald Mills, Director\*  
Community Services Program  
Office  
(904) 487-2539

Benjamin Groomes, Director\*  
Health & Education Program  
Office  
(904) 487-2270

Jack Blanton, Director\*  
Youth Services Program Office  
(904) 488-1140  
(\* Address same as above)

### REGIONAL DIRECTORS

Region I  
Garrie Curlee  
P. O. Box 1526  
Marianna, 32446  
(904) 526-3651

Region II  
Ramon Gray  
2002 N. W. 13th Street  
Suite 102  
Gainesville, 32601  
(904) 376-1150

Region III  
Herbert C. Kelley  
5401 Kirkman Road  
Suite 420  
Orlando, 32805  
(305) 351-3700

Region IV  
Janet McCardel, Ph. D.  
7300 North Kendall Drive  
Suite 601  
Miami, 33156  
(305) 325-2892

Region V  
Francis M. Otts  
5422 West Bay Center Drive  
Suite 101  
Tampa, 33609  
(813) 272-3860

## Pardon Board — (See Office of Executive Clemency)

## Parole & Probation Commission

Paul Murchek, Director  
1117 Thomasville Road  
P. O. Box 3168  
Tallahassee, Fla. 32302  
(904) 488-1116

Members of Commission  
Charles J. Scriven, Chairman  
J. Hopps Barker  
Maurice G. Crockett  
Armond R. Cross  
Ray E. Howard  
Anabel P. Mitchell  
Roy W. Russell  
Louie L. Wainwright

## Professional & Occupational Regulation, Dept. of

Dorothy W. Glisson, Secretary  
2009 Apalachee Parkway  
Tallahassee, 32301  
(904) 488-6602

## Prosecution Coordination Office

C. L. Fordham, Jr., Exec. Dir.  
216 West College Avenue  
Flagship Bank Building  
Tallahassee, 32301  
(904) 487-2480

## Public Counsel, Office of the

Larry Levy, Public Counsel  
Room 308, Holland Building  
Tallahassee, 32304  
(904) 488-9330

## Public Service Commission

Jack Dodd, Executive Director  
700 S. Adams Street  
Tallahassee, 32304  
(904) 488-7868

## Resource Recovery Council

Franchot Buhler, Exec. Director  
Rm. 200, Montgomery Building  
2562 Exec. Center Circle, East  
Tallahassee, 32301  
(904) 488-0140

## Revenue, Department of

Harry L. Coe, Jr., Exec. Director  
102 Carlton Building  
Tallahassee, 32304  
(904) 488-5846

## State, Department of

Bruce A. Smathers  
Secretary of State  
The Capitol  
Tallahassee, 32304  
(904) 488-8472

## Transportation, Dept. of

Tom B. Webb, Jr., Secretary  
Haydon Burns Building  
Tallahassee, 32304  
(904) 488-6721

### Divisions

Administration  
Billy G. Pelham, Director  
Haydon Burns Building  
Tallahassee, 32304  
(904) 488-8811

Road Operations  
Jay W. Brown, Director  
Haydon Burns Building  
Tallahassee, 32304  
(904) 488-7340

Planning & Programming  
Ray G. L'Amoreaux, Director  
Haydon Burns Building  
Tallahassee, 32304  
(904) 488-3329

Mass Transit Operations  
William W. Miller, Director  
Haydon Burns Building  
Tallahassee, 32304  
(904) 488-8261

## Treasurer — (See Dept. of Insurance)

## INFORMATION TELEPHONE NUMBERS

State of Florida  
Telephone Information Number  
All State Agencies  
(904) 488-1234

Consumer Complaints  
Dept. of Agriculture and  
Consumer Services  
(toll free)  
1-800-342-2176

Consumer Information on  
Investor Owned Utilities  
Public Service Commission  
(toll free)  
1-800-342-3552

Insurance Consumer Information  
Department of Insurance  
(toll free)  
1-800-342-0822

Legislative Information  
During Session  
March 28 to June 17, 1977  
(toll free)  
1-800-342-1827



# FLORIDA'S STATE GOVERNMENT



## EXECUTIVE BRANCH

### Departments under the Governor

#### Administration

##### DIVISIONS

Budget  
State Planning  
Personnel  
Retirement  
Administrative Hearings  
Administration Commission  
Governor & Cabinet  
Career Service Commission

#### Business Regulation

Board of Business Regulation

##### DIVISIONS

Pari-Mutuel Wagering  
Hotels and Restaurants  
Florida Land Sales &  
Condominiums  
Beverage  
General Regulation

#### Citrus

Florida Dept. of Citrus

##### ADVISORY COMMITTEES

Chilled Juice Quality

Concentrate Quality  
Canned Juice Quality  
Processors Advertising

#### Commerce

##### OFFICE OF THE SECRETARY

Bicentennial Commission  
Industrial Relations Commission  
Public Employees Relations Commission

##### DIVISIONS

Economic Development  
Employment Security  
Labor  
Tourism

#### Community Affairs

##### DIVISIONS

Community Services  
Disaster Preparedness  
Technical Assistance  
Veterans Affairs  
Florida Commission on  
Human Relations  
Office of Manpower  
Planning

#### Environmental Regulation

##### DIVISIONS

Administrative Services  
Environmental Permitting  
Environmental Programs

#### Health & Rehabilitative Services

##### PROGRAM OFFICES:

Aging & Adult Services  
Children's Medical Services  
Youth Services  
Mental Health  
Alcoholic Rehabilitation Program  
Drug Abuse Program  
Retardation  
Vocational Rehabilitation  
Social & Economic Services  
Health

#### Offender Rehabilitation

##### PROGRAM OFFICES

Adult Services  
Community Services  
Health & Education  
Youth Services

#### Professional & Occupational Regulation

##### DIVISIONS

Professions  
Occupations  
General Services

#### Transportation

##### DIVISIONS

Administration  
Planning & Programming  
Road Operations  
Mass Transit Operations

### Departments under the Governor and Cabinet

#### Board of Administration

Governor  
Treasurer  
Comptroller

#### Criminal Law Enforcement

##### DIVISIONS

Law Enforcement  
Criminal Justice Information Systems  
Local Law Enforcement Assistance  
Standards & Training

#### General Services

##### DIVISIONS

Purchasing  
Electronic Data Processing  
Building Construction & Property Management  
Communications  
Bond Finance  
Motor Pool  
Bureau of Vehicles  
Bureau of Aircraft  
Security  
Surplus Property Administration

#### Highway Safety & Motor Vehicles

##### DIVISIONS

Florida Highway Patrol  
Drivers Licenses  
Motor Vehicles  
Administrative Services

#### Natural Resources

##### DIVISIONS

Administrative Services  
Marine Resources  
Law Enforcement  
Recreation and Parks  
Resource Management  
Board of Trustees of the

Internal Improvement  
Trust Fund (Governor and Cabinet)

#### Revenue

##### DIVISIONS

Administration  
Sales & Use Tax  
Corporate, Estate & Intangible Tax  
Ad Valorem Tax  
Miscellaneous Tax

#### Office of Executive Clemency



## EXECUTIVE BRANCH

### Departments under Cabinet Members

#### Commissioner of Agriculture Department of Agriculture & Consumer Services

##### DIVISIONS

Administration  
Animal Industry  
Chemistry  
Consumer Services  
Dairy Industry  
Forestry  
Fruit & Vegetable Inspection  
Inspection  
Marketing  
Plant Industry  
Standards

#### Comptroller Department of Banking & Finance

##### FUNCTIONS:

Abandoned property  
Banking

Banking credit cards  
Cemeteries  
Credit  
Home repair contracts  
Installment sales  
Loans  
Money orders  
Mortgage bankers  
Retail finance  
Savings and loans  
Securities  
State checks  
Trading stamps

#### Department of Education

The head of the Department of Education is the State Board of Education composed of the Governor and Cabinet. The Governor is Chairman of the Board, and the Commissioner of Education (a Cabinet member) is the Secretary and Executive Officer.

##### DIVISIONS

Public Schools

Vocational Education  
Universities (Board of Regents)  
Community Colleges

#### Secretary of State Department of State

##### DIVISIONS

Elections  
Archives, History & Records Management  
Corporations  
Library Services  
Administrative Services  
Cultural Affairs  
Licensing

##### COUNCILS

State Library & Historical  
Fine Arts

Elections Canvassing Commission (Governor and Cabinet)

#### Treasurer Department of Insurance DIVISIONS

Treasury  
Administration  
Insurance Company Regulation  
Insurance Consumer Services  
State Fire Marshal  
Risk Management

#### Attorney General Department of Legal Affairs

##### DIVISIONS

Administration  
Administrative Law  
Civil Law  
Consumer Protection  
Criminal  
Tax

### Independent Agencies

#### Game & Fresh Water Fish Commission

##### DIVISIONS

Law Enforcement  
Administrative Services  
Fish Management  
Wildlife Management  
Information/Education

#### Public Service Commission

##### DEPARTMENTS

Accounting  
Administration  
Consumer Affairs  
Engineering

Legal  
Rate  
Research  
Transportation  
Water & Sewer

#### Dept. of Military Affairs

Adjutant General

#### Parole & Probation Commission

## LEGISLATIVE BRANCH

#### House-Senate Standing Committees

#### Legislative Auditing Committee

Auditor General  
Office of the Public Counsel

#### Joint Legislative Management Committee

##### DIVISIONS

Administrative Services  
Legislative Information  
Statutory Revision  
Systems & Data Processing  
Library Services

## JUDICIAL BRANCH

#### SUPREME COURT

#### District Courts of Appeal

#### Circuit Courts

#### County Courts

SUPPORT ORGANIZATIONS  
Judicial Administrative Commission  
Florida Board of Bar Examiners  
Judicial Council



# LEGISLATIVE BRANCH

The Florida Legislature, composed of the Senate and House of Representatives, is the law-making branch of our government. It meets annually in the Capitol, in Tallahassee, for 60 days. The Legislature also holds extraordinary, or special, sessions. The Governor can call one of these sessions. Senators are elected for four-year terms; Representatives, for two-year terms.



HON. LEW BRANTLEY, President



## Senate Telephone Numbers

President .....	488-5176
Secretary .....	488-1621
Sergeant-at-Arms .....	488-1383





HON. SHERMAN S. WINN  
President Pro Tempore



HON. JOE BROWN  
Secretary



HON. JOHN MELTON  
Sergeant-at-Arms

## THE SENATE

Members of the Florida Senate are listed in two ways — first in alphabetical order by name; and then in numerical order by districts. If you are looking for a Senator and you don't know his name or his district number, perhaps you can identify his district by consulting the map on page 21. For more detailed information about members of the Senate consult "The Florida Handbook," by Allen Morris. It is available in bookstores, or it can be ordered from Peninsular Publishing Company, P. O. Box 2275, Tallahassee, Fla., 32302.

### Senators in alphabetical order

BARRON, DEMPSEY J.  
(Louverne)  
3rd District  
P. O. Box 1638  
Panama City 32401  
(904) 785-7454  
House 1956-60  
Senate since 1960  
President pro Tempore  
1967-68  
President 1975-76

BRANTLEY, LEW  
(Catherine)  
8th District  
420 Copeland Street  
Jacksonville 32204  
(904) 355-2616  
House 1966-70  
Senate since 1970  
President 1977-78

CASTOR, BETTY  
(Donald)  
23rd District  
Suite 231  
4100 W. Kennedy Blvd.  
Tampa 33609  
(813) 272-6830  
Elected to Senate 1976

CHAMBERLIN, DON  
(Terry)  
19th District  
307 S. Osceola Avenue  
Clearwater 33516  
(813) 461-2072  
Elected to Senate 1976

CHILDERS, DON C.  
(Kay)  
28th District  
2700 Forest Hill Blvd.  
West Palm Beach 33406  
(305) 964-6464  
Elected to Senate 1974

CHILDERS, W. D.  
(Ruth)  
1st District  
P. O. Box 3327  
Pensacola 32506  
(904) 453-1241  
Senate since 1970

DUNN, EDGAR M., JR.  
(Margaret)  
10th District  
P. O. Drawer 2600  
Daytona Beach 32015  
(904) 258-1776  
Elected to Senate 1974

FIRESTONE, GEORGE  
(Helene — "Addie")  
36th District  
2424 S. Dixie Highway  
Miami 33133  
(305) 854-3445  
House 1966-72  
Senate since 1972

GALLEN, TOM  
(Linda)  
24th District  
701 11th Street, West  
Bradenton 33505  
(813) 746-4121  
House 1966-72  
Elected to Senate 1972

GLISSON, JIM  
(Flora)  
11th District  
P. O. Box 296  
Tavares 32778  
(904) 343-5827  
House 1968-72  
Elected to Senate 1972

GORDON, JACK D.  
(Barbara)  
35th District  
1701 Meridian Avenue  
Miami Beach 33139  
(305) 674-6608  
Elected to Senate 1972

GORMAN, BILL  
(Toddy)  
15th District  
P. O. Box 2381  
Orlando 32802  
(305) 843-0195  
House 1967-1976  
Elected to Senate 1976

GRAHAM, D. ROBERT  
(Adele)  
33rd District  
7411 Miami Lakes Drive  
Miami Lakes 33014  
(305) 821-1137  
House 1966-70  
Senate since 1970

HAIR, MATTOX  
9th District  
P. O. Box 447  
Jacksonville 32201  
(904) 358-8930  
Elected to House 1972  
Elected to Senate 1974

HENDERSON, WARREN S.  
(Polly)  
25th District  
101 S. Washington Blvd.  
Sarasota 33577  
(813) 958-2338  
Senate 1963-66  
House 1966  
Senate since 1967



## FLORIDA SENATORS

(continued)

HOLLOWAY, VERNON C.  
(Roberta)  
39th District  
6444 N. E. Fourth Avenue  
Miami 33138  
(305) 754-9594  
House since 1966  
Elected to Senate 1974

JOHNSTON, HARRY A., II  
(Mary)  
26th District  
P. O. Box 48  
West Palm Beach 33402  
(305) 659-6600  
Elected to Senate 1974

LEWIS, PHILIP D.  
(Maryellen)  
27th District  
608 New Comeau Bldg.  
Clematis Street  
West Palm Beach 33401  
(305) 832-3876  
Senate since 1970

McCLAIN, DAVID H.  
(Leslie)  
21st District  
605 South Boulevard  
Tampa 33606  
(813) 272-6700  
Senate since 1969

MacKAY, KENNETH H., JR.  
(Anne)  
6th District  
P. O. Box 1668  
Ocala 32670  
(904) 732-2255  
House since 1968  
Elected to Senate 1974

MYERS, KENNETH M.  
37th District  
1428 Brickell Avenue  
Miami 33131  
(305) 371-9041  
House 1965-68  
Senate since 1968

PETERSON, CURTIS  
(Ethel)  
12th District  
P. O. Box 180  
Eaton Park 33840  
(813) 683-9781  
Elected to Senate 1972

PLANTE, KENNETH A.  
(Sandy)  
14th District  
Suite 205  
400 New York Avenue  
Winter Park 32789  
(305) 628-4888  
Senate since 1967

POSTON, RALPH R.  
(Carolyn)  
38th District  
3103 N. W. 20th Street  
Miami 33142  
(305) 635-7303  
House 1964-66  
Senate since 1966

RENICK, RICHARD R.  
(Valerie)  
40th District  
1828 Ponce de Leon Blvd.  
Coral Gables 33134  
(305) 446-2130  
Elected to Senate 1974

SAYLER, HENRY B.  
(Wylene)  
20th District  
4609 Fourth Street, N  
St. Petersburg 33703  
(813) 527-5818  
Senate since 1966

SCARBOROUGH, DAN I.  
(Virginia)  
7th District  
404 W. Monroe Street  
Jacksonville 32202  
(904) 355-0726  
House 1966-68  
Senate since 1968

SCOTT, JAMES A. "JIM"  
(Janice)  
31st District  
2000 E. Oakland Park Blvd.  
Ft. Lauderdale 33306  
(305) 566-8600  
Elected to Senate 1976

SKINNER, SHERRILL "PETE"  
(Marcia)  
5th District  
Executive Park  
302 S. Marion Street  
Suite D-1  
Lake City 32055  
(904) 752-0055  
Elected to House 1974  
Elected to Senate 1976

SPICOLA, GUY  
(Georgie)  
22nd District  
806 E. Jackson Street  
Tampa 33602  
(813) 272-6702  
House since 1966  
Elected to Senate 1974

THOMAS, JON C.  
(Patsy)  
30th District  
P. O. Box 11148  
Ft. Lauderdale 33339  
(305) 772-0750  
House since 1970  
Elected to Senate 1974

THOMAS, PAT  
(Mary Ann)  
4th District  
330 Senate Office Bldg.  
Tallahassee 32304  
(904) 488-4021  
Elected to House 1972  
Elected to Senate 1974

TOBIASSEN, TOM  
2nd District  
P. O. Box 2356  
Pensacola 32503  
(904) 433-0577  
House since 1968  
Elected to Senate 1974

TRASK, ALAN  
(Jan)  
13th District  
P. O. Box 823  
Fort Meade 33841  
(813) 285-9170  
Senate since 1968  
President Pro Tempore  
1975-76

VOGT, JOHN W.  
(Tonie)  
17th District  
1980 N. Atlantic Ave.  
Suite 916  
Cocoa Beach 32931  
(305) 783-9618  
Elected to Senate 1972

WARE, JOHN T.  
(Doris)  
18th District  
55 Fifth Street, S.  
St. Petersburg 33701  
(813) 898-6767  
House 1964-66,  
1968-70  
Senate since 1970

WILLIAMSON, GEORGE A.  
(Andrea)  
29th District  
1111 S. E. Third Avenue  
Fort Lauderdale 33316  
(305) 522-2585  
House 1970-76  
Elected to Senate 1976

WILSON, LORI  
(Allen H. Neuharth)  
16th District  
Apollo Building  
333 N. Atlantic Avenue  
Cocoa Beach 32931  
(305) 783-5674  
Elected to Senate 1972

WINN, SHERMAN S.  
(Roslyn)  
34th District  
111 N. W. 183rd Street  
Suite 402  
Miami 33169  
(305) 651-4040  
House 1970-72  
Elected to Senate 1972  
President Pro Tempore 1977-78

ZINKIL, WILLIAM G., SR.  
(Carolyn)  
32nd District  
225 N. 21st Avenue  
Hollywood 33020  
(305) 920-1711  
House 1970-72  
Elected to Senate 1972

## SENATORS in numerical order by districts

1. W. D. Childers, Pensacola (D)
2. Tom Tobiasen, Pensacola (R)
3. Dempsey J. Barron, Panama City (D)
4. Pat Thomas, Quincy (D)
5. Sherrill Skinner, Lake City (D)
6. Kenneth H. MacKay, Jr., Ocala (D)
7. Dan I. Scarborough, Jacksonville (D)
8. Lew Brantley, Jacksonville (D)
9. Mattox Hair, Jacksonville (D)
10. Edgar M. Dunn, Jr., Ormond Beach (D)
11. Jim Glisson, Eustis (D)
12. Curtis Peterson, Eaton Park (D)
13. Alan Trask, Ft. Meade (D)
14. Kenneth A. Plante, Winter Park (R)

15. Bill Gorman, Orlando (R)
16. Lori Wilson, Cocoa Beach (I)
17. John W. Vogt, Cocoa Beach (D)
18. John T. Ware, St. Petersburg (R)
19. Don Chamberlin, Clearwater (D)
20. Henry B. Sayler, St. Petersburg (R)
21. David H. McClain, Tampa (R)
22. Guy Spicola, Tampa (D)
23. Betty Castor, Tampa (D)
24. Tom Gallen, Bradenton (D)
25. Warren S. Henderson, Sarasota (R)
26. Harry A. Johnston II, West Palm Beach (D)
27. Philip D. Lewis, West Palm Beach (D)

28. Don C. Childers, West Palm Beach (D)
29. George A. Williamson, Fort Lauderdale (R)
30. Jon C. Thomas, Ft. Lauderdale (D)
31. James A. Scott, Ft. Lauderdale (R)
32. William G. Zinkil, Sr., Hollywood (D)
33. Robert D. Graham, Miami Lakes (D)
34. Sherman S. Winn, Miami (D)
35. Jack D. Gordon, Miami Beach (D)
36. George Firestone, Miami (D)
37. Kenneth M. Myers, Miami (D)
38. Ralph R. Poston, Miami (D)
39. Vernon C. Holloway, Miami (D)
40. Richard R. Renick, Coral Gables (D)



# Senate Districts

## Senate Districts Counties and Portions Thereof

- |       |  |       |  |
|-------|--|-------|--|
| 1-2   | Escambia, Okaloosa and Santa Rosa. Portions of Walton  | 14-15 | Portions of Lake and Orange  |
| 3-4   | Bay, Calhoun, Franklin, Gadsden, Gulf, Holmes, Jackson, Jefferson, Leon, Liberty, Madison, Wakulla and Washington. Portions of Taylor and Walton         | 16-17 | Brevard and Seminole. Portions of Orange and Osceola                       |
| 5-6   | Alachua, Baker, Bradford, Columbia, Dixie, Gilchrist, Hamilton, Lafayette, Marion, Nassau, Suwannee and Union. Portions of Clay, Levy, Putnam and Taylor | 18-20 | Portions of Pinellas   |
| 7-9   | Portions of Duval  | 21-23 | Hillsborough. Portions of Pasco and Pinellas                               |
| 10    | Flagler. Portions of Volusia   | 24    | DeSoto, Glades, Hardee, Highlands, Manatee and Okeechobee                  |
| 11    | St. Johns and Sumter. Portions of Clay, Duval, Lake, Putnam and Volusia  | 25    | Charlotte and Sarasota. Portions of Lee                                    |
| 12-13 | Citrus, Hernando and Polk. Portions of Levy, Osceola and Pasco   | 26-28 | Hendry, Indian River, Martin and St. Lucie. Portions of Lee and Palm Beach |
|       |  | 29-31 | Collier. Portions of Broward and Palm Beach                                |
|       |  | 32    | Portions of Broward  |
|       |  | 33-34 | Portions of Broward and Dade   |
|       |  | 35-37 | Portions of Dade   |
|       |  | 38-40 | Monroe. Portions of Dade   |

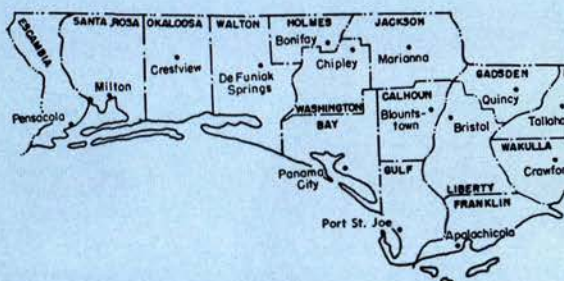

# House Districts

## House Districts Counties and Portions Thereof

- |       |   |         |   |
|-------|---|---------|---|
| 1-3   | Portions of Escambia  | 76      | Portions of Martin & St. Lucie                        |
| 4-6   | Okaloosa. Portions of Escambia, Santa Rosa and Walton   | 77      | Portions of Martin, Okeechobee & Palm Beach           |
| 7     | Holmes. Portions of Jackson, Walton and Washington  | 78-83   | Portions of Broward & Palm Beach                      |
| 8     | Portions of Bay, Walton and Washington  | 84-88   | Portions of Broward                                   |
| 9     | Calhoun and Gulf. Portions of Bay, Gadsden, Jackson and Liberty                                 | 89      | Collier & Glades. Portions of Hendry, Highlands & Lee |
| 10    | Franklin. Portions of Gadsden, Jefferson, Liberty, Taylor and Wakulla                           | 90-91   | Portions of Charlotte, Hendry & Lee                   |
| 11-12 | Leon. Portions of Jefferson, Madison and Wakulla  | 92-97   | Portions of Broward & Dade                            |
| 13    | Columbia and Hamilton. Portions of Madison and Suwannee   | 98-103  | Portions of Dade                                      |
| 14    | Citrus, Dixie, Gilchrist, Lafayette and Levy. Portions of Hernando, Marion, Suwannee and Taylor | 104-108 | Portions of Dade                                      |
| 15    | Baker and Nassau. Portions of Duval and Union   | 109-114 | Portions of Dade                                      |
| 16-20 | Portions of Duval   | 115-119 | Portions of Dade                                      |
| 21-24 | Portions of Duval   | 120     | Monroe. Portions of Dade                              |
| 25    | Bradford and Clay. Portions of St. Johns  |         |   |
| 26-27 | Alachua. Portions of Marion, Putnam and Union   |         |   |
| 28    | Portions of Flagler, Putnam and St. Johns   |         |   |
| 29-31 | Volusia. Portions of Flagler  |         |   |
| 32    | Portions of Lake and Marion   |         |   |
| 33    | Portions of Orange and Seminole   |         |   |
| 34    | Portions of Lake, Marion and Seminole   |         |   |
| 35    | Portions of Lake, Marion and Sumter   |         |   |
| 36    | Portions of Hernando, Pasco, Polk and Sumter  |         |   |
| 37    | Portions of Pasco and Pinellas  |         |   |
| 38-43 | Portions of Orange  |         |   |
| 44-47 | Portions of Brevard, Orange and Seminole  |         |   |
| 48    | Indian River. Portions of Brevard, Okeechobee, Osceola and St. Lucie                            |         |   |
| 49-52 | Portions of Highlands, Osceola and Polk   |         |   |
| 53-56 | Portions of Pinellas  |         |   |
| 57-61 | Portions of Pinellas  |         |   |
| 62-65 | Portions of Hillsborough and Polk   |         |   |
| 66-70 | Portions of Hillsborough  |         |   |
| 71-72 | Hardee. Portions of Manatee and Sarasota  |         |   |
| 73-74 | Portions of Charlotte, Manatee and Sarasota   |         |   |
| 75    | DeSoto. Portions of Charlotte, Highlands and Sarasota   |         |   |



Map reprinted from  
Allen Morris'  
THE FLORIDA HANDBOOK



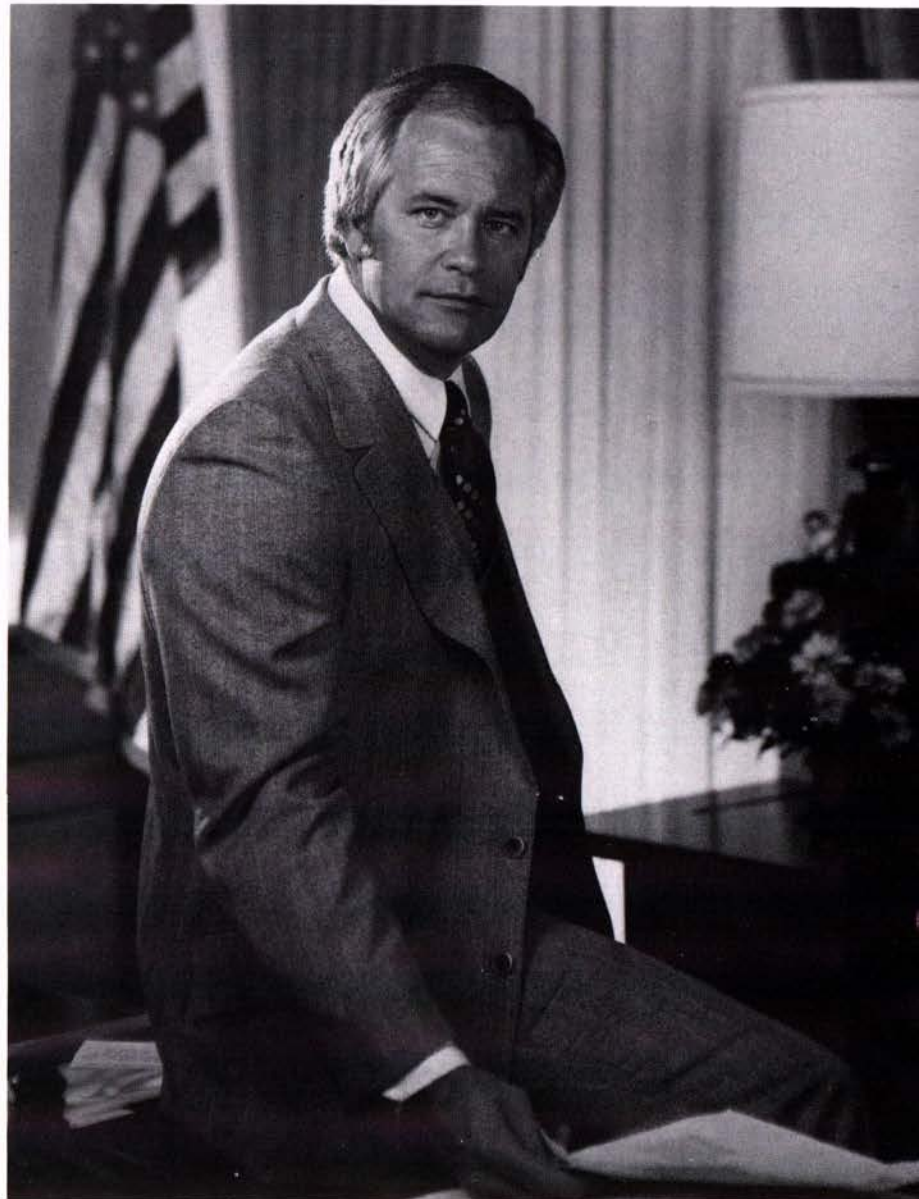

HON. DONALD L. TUCKER, Speaker

# HOUSE OF REPRESENTATIVES

Members of the Florida House of Representatives are listed in two ways — first in alphabetical order by name; and then in numerical order by districts. If you are looking for a House member and you don't know his name or district number, perhaps you can identify his district by consulting the map on the preceding page. For more detailed information about members of the House, consult "The Florida Handbook," by Allen Morris. It is available in bookstores, or it may be ordered from Peninsular Publishing Company, P. O. Box 2275, Tallahassee, Fla., 32302.

## House Telephone Numbers

Speaker ..... 488-1450  
Clerk ..... 488-1157  
Sergeant-at-Arms ..... 488-8224

## Representatives in alphabetical order

ADAMS, JOHN  
(Jacqueline)  
94th District  
4485 Stirling Rd., No. 7  
Fort Lauderdale 33314  
(305) 791-4242  
Elected to Senate 1976

ANDREWS, WILLIAM C.  
(Dodie)  
27th District  
P. O. Box 1036  
Gainesville 32601  
(904) 378-1529  
House since 1966

ALLEN, JOSEPH B., JR. "JOE"  
(Marjorie)  
120th District  
P. O. Box 4044  
Key West 33040  
(305) 294-3902  
Elected to Senate 1976

BARRETT, DAVID L.  
(Dot)  
44th District  
P. O. Box 2147  
Satellite Beach 32937  
(305) 777-1184  
Elected to House 1974





**HON. JOHN L. RYALS**  
Speaker Pro Tempore



**HON. ALLEN MORRIS**  
Clerk

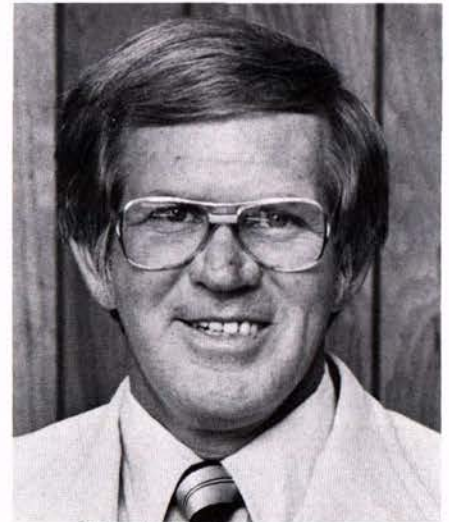

**HON. WAYNE WESTMARK**  
Sergeant-at-Arms

**BATCHELOR, DICK J.**  
43rd District  
P. O. Box 67  
Orlando 32802  
(305) 425-2655  
Elected to House 1974

**BECKER, ALAN S.**  
(Nola)  
103rd District  
1835 N. E. 198th Terrace  
North Miami Beach 33179  
(305) 538-3606  
Elected to House 1972

**BELL, SAMUEL P., III**  
(Anne)  
30th District  
P. O. Box 191  
Daytona Beach 32015  
(904) 258-6789  
Elected to House 1974

**BLACK, HUGO, III**  
119th District  
RLA Building  
141 Sevilla Avenue  
Coral Gables 33134  
(305) 444-0272  
Elected to House 1976

**BLACKBURN, R. ED, JR.**  
(Frances)  
64th District  
P. O. Box 16624  
Temple Terrace 33687  
(813) 988-4922  
House since 1968

**BLOOM, ELAINE (MS.)**  
(Philip)  
100th District  
Suite 1103  
1401 Brickell Avenue  
Miami 33131  
(305) 371-8611  
Elected to House 1974

**BOYD, CHARLES W.**  
(Jean)  
96th District  
6708 Hollywood Blvd.  
Hollywood 33024  
(305) 987-2519  
Elected to House 1972

**BROWN, J. HYATT**  
(Cici)  
31st District  
P. O. Drawer 1230  
Daytona Beach 32015  
(904) 252-1973  
Elected to House 1972

**BURNSED, BEVERLY (MRS.)**  
(Allen)  
50th District  
P. O. Box 1626  
Lakeland 33802  
(813) 687-4666  
Elected to House 1976

**BURRALL, FREDERIC H.**  
(Bette)  
75th District  
P. O. Box 1028  
Punta Gorda 33950  
(813) 639-3343  
Elected to House 1974

**CARLTON, FRAN (MRS.)**  
(Ernie)  
41st District  
1308 Edgewater Drive  
Orlando 32804  
(305) 422-4922  
Elected to House 1976

**CASSENS, K. DALE**  
(Norma)  
76th District  
P. O. Box 613  
Fort Pierce 33450  
(305) 465-5054  
Elected to House 1976

**CHERRY, GWEN S. (MRS.)**  
(James L.)  
106th District  
636 N. W. Second Avenue  
Miami 33136  
(305) 379-1892  
House since 1970

**CONSIDINE, JOHN J.**  
(Julie)  
82nd District  
P. O. Box 1586  
West Palm Beach 33402  
(305) 833-8094  
Elected to House 1974

**CONWAY, WILLIAM R.**  
(Dianne)  
29th District  
420 Sixth Street  
Holly Hill 32017  
(904) 255-6804  
House since 1966

**COX, LINDA (MS.)**  
(Bill)  
86th District  
2378 W. Oakland Park Blvd.  
Suite 6  
Ft. Lauderdale 33311  
(305) 731-6765  
Elected to House 1976

**CRAIG, A. H. "GUS"**  
(Margie)  
28th District  
P. O. Drawer 99  
St. Augustine 32084  
(904) 824-1672  
House 1958-64  
House since 1966  
Speaker Pro Tempore 1973-74

**CRAWFORD, ROBERT B. "BOB"**  
(Nancy)  
49th District  
P. O. Box 9445  
Winter Haven 33880  
(813) 299-6759  
Elected to House 1976

**CRENSHAW, ANDER**  
(Katharine)  
24th District  
612 Fletcher Building  
1000 Riverside Avenue  
Jacksonville 32204  
(904) 353-9594  
Elected to House 1972

**CULBREATH, JOHN R.**  
(Barbara Jean)  
36th District  
711 Benton Street  
Brooksville 33512  
(904) 796-3175  
House since 1967

**DANSON, THOMAS E., JR.**  
(Sophia)  
73rd District  
Suite 311  
1900 Main Street  
Sarasota 33577  
(813) 955-2494  
Elected to House 1976

**DAVIS, HELEN GORDON (MS.)**  
(Gene)  
70th District  
732 Freedom Federal Bldg.  
Tampa 33602  
(813) 224-0770  
Elected to House 1974

**DIXON, R. EARL**  
(Louise)  
23rd District  
P. O. Drawer F  
Jacksonville 32203  
(904) 389-4523  
House since 1968

**DYER, HAROLD J.**  
(Betty)  
93rd District  
3501 Hollywood Blvd.  
Hollywood 33021  
(305) 961-8581  
Elected to House 1972



EASLEY, BETTY (MRS.)  
(Ken)  
56th District  
Suite 304  
314 South Missouri  
Clearwater 33516  
(813) 443-7268  
Elected to House 1972

ECKHART, JAMES F. "JIM"  
(Alicia)  
115th District  
370 Minorca Avenue  
Coral Gables 33134  
(305) 446-8908  
Elected to House 1974

EVANS, MARILYN B. (MS.)  
(Hugh)  
46th District  
P. O. Box 685  
Melbourne 32901  
(305) 254-2121  
Elected to House 1976

EWING, TED  
(Jerry)  
74th District  
101 S. Washington Blvd.  
Sarasota 33577  
(813) 366-0448  
Elected to House 1976

FECHTEL, VINCE  
34th District  
P. O. Box 1426  
Leesburg 32748  
(904) 787-0037  
Elected to House 1972

FONTANA, A. M. "TONY"  
(Pat)  
107th District  
1003 East First Avenue  
Hialeah 33010  
(305) 887-3711  
House since 1972

FORBES, JOHN R.  
17th District  
137 East Forsyth Street  
Jacksonville 32202  
(904) 354-4773  
House since 1970

FORTUNE, EDMOND M.  
(Ruthie)  
4th District  
P. O. Box 1086  
Pace 32570  
(904) 994-5568  
House since 1966

FOSTER, JAMES S. "JIM"  
(Sunshine)  
65th District  
Town & Country Office  
7402 West Hanna Avenue  
Tampa 33615  
(813) 886-7070  
Elected to House 1972

FOX, ROBERTA (MS.)  
(Mike Gold)  
110th District  
4651 Ponce de Leon Blvd.  
Coral Gables 33146  
(305) 667-2512  
Elected to House 1976

FRANK, PAT (MRS.)  
(Richard)  
67th District  
Suite C  
238 E. Davis Blvd.  
Tampa 33606  
(813) 272-6614  
Elected to House 1976

FULFORD, W. E. "BILL"  
(Mary)  
40th District  
P. O. Box 1226  
Orlando 32802  
(305) 896-8846  
House since 1968

GALLAGHER, TOM  
(Louise)  
111th District  
P. O. Box G  
Coconut Grove 33133  
(305) 374-5160  
House since special election 1974

GERSTEN, JOSEPH M.  
109th District  
2000 S. Dixie Hwy.  
Miami 33133  
(305) 856-8651  
Elected to House 1974

GIRARDEAU, ARNETT E.  
(Carolyn)  
16th District  
24 East Sixth Street  
Jacksonville 32206  
(904) 354-2222  
Elected to House 1976

GORDON, ELAINE (MS.)  
98th District  
11866 W. Dixie Hwy  
Miami 33161  
(305) 895-1066  
Elected to House 1972

GRIZZLE, MARY R. (MRS.)  
(Ben)  
53rd District  
Room 505  
Coachman Building  
503 Cleveland Street  
Clearwater 33515  
(813) 446-1692  
House since 1963

GROSSE, GEORGE R.  
(Corene)  
15th District  
351 Margaret Street  
Jacksonville 32204  
(904) 354-3094  
Elected to House 1972

GUSTAFSON, TOM  
88th District  
402 Courthouse Sq. Bldg.  
200 S. E. Sixth Street  
Fort Lauderdale 33301  
(305) 462-6289  
Elected to House 1976

HABEN, RALPH H., JR.  
71st District  
P. O. Box 217  
Palmetto 33561

(813) 722-9600  
Elected to House 1972

HAGLER, CLYDE H.  
(Beverly)  
3rd District  
Unit 2  
4300 W. Francisco Street  
Pensacola 32504  
(904) 432-1157  
Elected to House 1974

HATTAWAY, BOB  
(Peggy)  
33rd District  
P. O. Box 884  
Altamonte Springs 32701  
(305) 834-9355  
Elected to House 1974

HAWKINS, MARY ELLEN (MS.)  
89th District  
Collier County Courthouse  
Complex  
Naples 33940  
(813) 774-4240  
Elected to House 1974

HAZELTON, DON F.  
78th District  
321 Ellamar Road  
West Palm Beach 33405  
(305) 582-0722  
House since 1970

HAZOURI, THOMAS L.  
21st District  
Suite 1  
8829 San Jose Blvd., W  
Jacksonville 32217  
(904) 731-5500  
Elected to House 1974

HEALEY, E. J. "ED"  
(Maureen)  
81st District  
Room 211  
711 N. Dixie Hwy  
West Palm Beach 33401  
(305) 833-0434  
Elected to House 1974

HECTOR, ROBERT C. "BOB"  
(Alice)  
114th District  
P. O. Box 3544  
Miami 33169  
(305) 652-4470  
House since 1966

HIEBER, GEORGE F., II  
58th District  
P. O. Box 12756  
St. Petersburg 33733  
(813) 821-5033  
Elected to House 1974

HILL, JOHN A.  
(Vivian)  
108th District  
Suite 203  
1140 W. 50th Street  
Hialeah 33012  
(305) 558-6780  
Elected to House 1974

HODES, RICHARD S. "DICK"  
(Marjorie)  
68th District

Suite H  
238 East Davis Blvd.  
Tampa 33606  
(813) 253-2547  
House since 1966

HODGES, GENE  
(Frances)  
14th District  
P. O. Box 1022  
Cedar Key 32625  
(904) 543-5153  
Elected to House 1972

HOLLINGSWORTH, WAYNE  
(Paulette)  
13th District  
Route 7, Box 120  
Lake City 32055  
(904) 752-4304  
Elected to House 1976

HUTTO, EARL  
(Nancy)  
8th District  
P. O. Box 230  
Panama City 32401  
(904) 763-0709  
Elected to House 1972

JAMES, WILLIAM G. "BILL"  
(Bobbie)  
80th District  
Room 19  
80 N. E. Fourth Avenue  
Delray Beach 33444  
(305) 276-2590  
Elected to House 1972

JENNINGS, TONI (MISS)  
42nd District  
1032 Wilfred Drive  
Orlando 32803  
(305) 898-1861  
Elected to House 1976

JONES, C. FRED  
(Nita)  
52nd District  
P. O. Box 1246  
Auburndale 33823  
(813) 967-6400  
House since 1970

KERSHAW, JOE LANG  
(Mamie)  
105th District  
2539 N. W. 46th Street  
Miami 33142  
(305) 635-7801  
House since 1968

KIRKWOOD, LAWRENCE R.  
(Debbie)  
38th District  
Suite 206  
3001 Aloma Avenue  
Winter Park 32792  
(305) 671-2222  
Elected to House 1976

KISER, S. CURTIS "CURT"  
(Sally)  
54th District  
308 S. Garden Avenue  
Clearwater 33516  
(813) 461-2059  
Elected to House 1972



KUTUN, BARRY  
(Judy)  
99th District  
P. O. Box 40-2039  
Miami Beach 33140  
(305) 576-7119  
Elected to House 1972

LANGLEY, RICHARD H. "DICK"  
(Sheila)  
35th District  
P. O. Box 697  
Clermont 32711  
(904) 394-5296  
Elected to House 1972

LEHMAN, DAVID J.  
(Mary Ann)  
97th District  
2740 Hollywood Blvd.  
Hollywood 33020  
(305) 922-4874  
Elected to House 1974

LEWIS, JOHN W.  
(Elaine)  
18th District  
P. O. Box 9028  
Jacksonville 32208  
(904) 764-5553  
Elected to House 1974

LEWIS, THOMAS F. "TOM"  
(Marian)  
83rd District  
721 U. S. Highway 1  
North Palm Beach 33408  
(305) 844-6524  
Elected to House 1972

LOCKWARD, WILLIAM H.  
(Doris)  
104th District  
1511 East Fourth Avenue  
Hialeah 33010  
(305) 888-7665  
Elected to House 1972

MALLOY, JOHN CYRIL  
(Marlene)  
118th District  
834 A. I. duPont Bldg.  
169 E. Flagler Street  
Miami 33131  
(305) 374-8418  
Elected to House 1976

MANN, FRANKLIN B.  
(Mary Lee)  
90th District  
P. O. Box 1268  
Fort Myers 33902  
(813) 334-2584  
Elected to House 1974

MARGOLIS, GWEN (MS.)  
(Allan)  
102nd District  
1451 N. E. 162nd Street  
North Miami Beach 33162  
(305) 949-4541  
Elected to House 1974

MARTIN, SIDNEY "SID"  
(Elizabeth)  
26th District  
P. O. Box 51

Hawthorne 32640  
(904) 481-2145  
Elected to House 1974

MAXWELL, CLARK, JR.  
(Diane)  
45th District  
P. O. Box 1539  
Melbourne 32901  
(305) 724-6666  
Elected to House 1974

McCALL, WAYNE C.  
(Kay)  
32nd District  
3925 S. E. Fort King  
Ocala 32670  
(904) 629-4286  
Elected to House 1974

MCDONALD, DENNIS  
(Lois)  
57th District  
3142 Third Avenue, N.  
St. Petersburg 33713  
(813) 898-1614  
House 1971-72  
House since special election 1973

McKNIGHT, ROBERT W.  
(Susan)  
116th District  
Suite 202  
9450 Sunset Drive  
Miami 33173  
(305) 279-8944  
Elected to House 1974

McPHERSON, TOM  
(Sally Ann)  
92nd District  
5121 S. W. 90th Avenue  
Cooper City 33328  
(305) 434-8787  
Elected to House 1972

MELVIN, JERRY G.  
(Pat)  
5th District  
P. O. Drawer 1366  
Ft. Walton Beach 32548  
(904) 243-1611  
House since 1968

MICA, JOHN L.  
(Pat)  
39th District  
P. O. Box 193

Winter Park 32790  
(305) 628-5118  
Elected to House 1976

MIXSON, WAYNE  
(Margie)  
7th District  
P. O. Box 942  
Marianna 32446  
(904) 526-3550  
House since 1967

MOFFITT, H. LEE  
(Karen)  
66th District  
Suite 1412  
Exchange Nat'l Bank Bldg.  
Tampa 33602  
(813) 223-2755  
Elected to House 1974

MOORE, REID  
(Janice)  
79th District  
P. O. Box 2854  
Palm Beach 33480  
(305) 655-0161  
Elected to House 1976

MOORE, TOM R.  
(Barbara)  
55th District  
P. O. Box 4338  
Clearwater 33518  
(813) 447-2087  
Elected to House 1974

MORGAN, HERBERT F.  
(Sue)  
12th District  
334 House Office Bldg.  
Tallahassee 32304  
(904) 488-0965  
Elected to House 1974

NEAL, PATRICK K. "PAT"  
72nd District  
P. O. Box 89  
Bradenton 33506  
(813) 747-0000  
Elected to House 1974

NELSON, C. WILLIAM "BILL"  
(Grace)  
47th District  
482 N. Harbor City Blvd.  
Melbourne 32935  
(305) 259-1776  
Elected to House 1972

NUCKOLLS, H. PAUL  
(B. J.)  
91st District  
P. O. Box 6631  
Fort Myers 33902  
(813) 334-4042  
Elected to House 1972

OGDEN, CARL  
(Dorothy)  
20th District  
1080 Barbara Avenue  
Jacksonville 32207  
(904) 399-8303  
House since 1968

O'MALLEY, TERENCE T.  
(Diane)  
85th District  
Suite 216  
2515 N. State Rd. 7  
Margate 33063  
(305) 972-1770  
Elected to House 1976

PAJCIC, STEVE  
(Anne)  
22nd District  
Suite 450  
333 Laura Street  
Jacksonville 32202  
(904) 358-7646  
Elected to House 1974

PAPY, CHARLES C., JR.  
(JoAnn)  
117th District  
P. O. Box 341058  
Coral Gables 33134

(305) 445-1525  
Elected to House 1972

PATCHETT, R. DALE  
(Candy)  
48th District  
P. O. Box 2380  
Vero Beach 32960  
(305) 562-1444  
Elected to House 1976

PATTERSON, TOM  
2nd District  
P. O. Box 12318  
Pensacola 32581  
(904) 434-0649  
Elected to House 1976

POINDEXTER, DON  
(Kelly)  
59th District  
5337 Central Avenue  
St. Petersburg 33710  
(813) 345-6666  
Elected to House 1976

POOLE, VAN B.  
84th District  
Suite 420 Bayview Bldg.  
1040 Bayview Drive  
Fort Lauderdale 33304  
(305) 561-4574  
House since 1970

READY, GENE  
(Barbara)  
51st District  
P. O. Box 1481  
Lakeland 33802  
(813) 687-3957  
Elected to House 1976

REDMAN, JAMES L. "JIM"  
(Ruby Jean)  
62nd District  
P. O. Drawer TT  
Plant City 33566  
(813) 752-6133  
House since 1966

RICHARD, BARRY  
(Maggie)  
112th District  
P. O. Box 341856  
Coral Gables 33134  
(305) 945-1851  
Elected to House 1974

RICHMOND, RONALD R.  
(Eileen)  
37th District  
1604 U. S. Hwy 19 N.  
New Port Richey 33552  
(813) 849-6149  
Elected to House 1972

RISH, WILLIAM J. "Billy Joe"  
(Carol)  
9th District  
P. O. Box 87  
Port St. Joe 32456  
(904) 229-8211  
House since 1970

ROBINSON, GROVER C., III  
(Sandra)  
1st District  
431 E. Government Street  
Pensacola 32501



(904) 434-0476  
Elected to House 1972

RYALS, JOHN L.  
(Sandy)  
63rd District  
402 S. Parsons Avenue  
Brandon 33511  
(813) 689-4448  
House since 1966  
Speaker Pro Tempore 1975-76,  
1977-78

SADOWSKI, WILLIAM E.  
(Jean)  
113th District  
Ninth Floor  
1401 Brickell Avenue  
Miami 33131  
(305) 371-8201  
Elected to House 1976

SAMPLE, DOROTHY E. (MRS.)  
(Dick)  
61st District  
3110 First Avenue, N  
St. Petersburg 33713  
(813) 823-1722  
Elected to House 1976

SHELDON, GEORGE H.  
69th District  
P. O. Box 22626  
Tampa 33622  
(813) 272-6718  
Elected to House 1974

SMITH, ERIC B.  
(Audrey)  
19th District  
1002 Blackstone Bldg.  
233 E. Bay Street  
Jacksonville 32202  
(904) 632-2005  
Elected to House 1972

STEINBERG, PAUL B.  
(Sandy)  
101st District  
350 Lincoln Road  
Miami Beach 33139  
(305) 538-2344  
Elected to House 1972

TAYLOR, WILLIAM J.  
(Ann)  
77th District  
P. O. Box 3666

Tequesta 33458  
(305) 747-1700  
Elected to House 1976

THOMPSON, JAMES HAROLD  
(Carolyn)  
10th District  
106½ N. Adams Street  
Quincy 32351  
(904) 627-9588  
Elected to House 1974

TUCKER, DONALD L.  
(Donna)  
11th District  
235 The Capitol  
Tallahassee 32304  
(904) 488-1450  
House since 1966  
Speaker of House 1975-76,  
1977-78

WARD, JAMES G.  
(Carolyn)  
6th District  
350 N. Eglin Parkway  
Ft. Walton Beach 32548  
(904) 242-9112  
Elected to House 1976

WARNER, STEPHEN J.  
87th District  
2307 N. Andrews Avenue  
Wilton Manors 33311  
(305) 561-0707  
Elected to House 1976

WILLIAMS, FRANK  
(Debra)  
25th District  
P. O. Drawer D  
Starke 32091  
(904) 964-7202  
Elected to House 1972

WOODRUFF, T. M. "TOM"  
(Judi)  
60th District  
3800 Central Avenue  
St. Petersburg 33711  
(813) 821-1776  
Elected to House 1976

YOUNG, WALTER C.  
(Dottie)  
95th District  
P. O. Box 4647  
Hollywood 33023  
(305) 983-7051  
Elected to House 1972

## Representatives in numerical order by districts

1. Grover C. Robinson III, Pensacola (D)  
2. Tom Patterson, Pensacola (D)  
3. Clyde H. Hagler, Pensacola (D)  
4. Edmond M. Fortune, Pace (D)  
5. Jerry G. Melvin, Ft. Walton Bch. (D)  
6. James G. Ward, Ft. Walton Bch. (D)  
7. Wayne Mixson, Marianna (D)  
8. Earl Hutto, Panama City (D)  
9. William J. Rish, Port St. Joe (D)  
10. James Harold Thompson, Quincy (D)  
11. Donald L. Tucker, Tallahassee (D)  
12. Herbert F. Morgan, Tallahassee (D)  
13. Wayne Hollingsworth, Lake City (D)  
14. Gene Hodges, Cedar Key, (D)  
15. George R. Grosse, Jacksonville (D)  
16. Arnett E. Girardeau, Jacksonville (D)  
17. John R. Forbes, Jacksonville (D)  
18. John W. Lewis, Jacksonville (D)  
19. Eric B. Smith, Jacksonville (D)  
20. Carl Ogden, Jacksonville (D)  
21. Thomas L. Hazouri, Jacksonville (D)  
22. Steve Pajcic, Jacksonville (D)  
23. R. Earl Dixon, Jacksonville (D)  
24. Ander Crenshaw, Jacksonville (R)  
25. Frank Williams, Starke (D)  
26. Sidney Martin, Hawthorne (D)  
27. William C. Andrews, Gainesville (D)  
28. A. H. Craig, St. Augustine (D)  
29. William R. Conway, Holly Hill (D)  
30. Samuel P. Bell III, Daytona Beach (D)  
31. J. Hyatt Brown, Daytona Beach (D)  
32. Wayne C. McCall, Ocala (D)  
33. Bob Hattaway, Altamonte Springs (D)  
34. Vince Fechtel, Leesburg (R)  
35. Richard H. Langley, Clermont (R)  
36. John R. Culbreath, Brooksville (D)  
37. Ronald R. Richmond, New Port Richey (R)  
38. Lawrence R. Kirkwood, Winter Park (R)  
39. John L. Mica, Winter Park (R)  
40. W. E. Fulford, Orlando, (D)  
41. Fran Carlton, Orlando (D)  
42. Toni Jennings, Orlando (R)

43. Dick J. Batchelor, Orlando (D)  
44. David L. Barrett, Satellite Bch. (D)  
45. Clark Maxwell, Jr., Melbourne (R)  
46. Marilyn B. Evans, Melbourne (R)  
47. C. William Nelson, Melbourne (D)  
48. R. Dale Patchett, Vero Beach (R)  
49. Robert B. Crawford, Winter Haven (D)  
50. Beverly Burneds, Lakeland (D)  
51. Gene Ready, Lakeland (D)  
52. C. Fred Jones, Auburndale (D)  
53. Mary R. Grizzle, Clearwater (R)  
54. S. Curtis Kiser, Clearwater (R)  
55. Tom R. Moore, Clearwater (D)  
56. Betty Easley, Clearwater (R)  
57. Dennis McDonald, St. Petersburg (R)  
58. George F. Hieber II, St. Petersburg (R)  
59. Don Poindexter, St. Petersburg (D)  
60. T. M. Woodruff, St. Petersburg (R)  
61. Dorothy E. Sample, St. Petersburg (R)  
62. James L. Redman, Plant City (D)  
63. John L. Ryals, Brandon (D)  
64. R. Ed Blackburn, Jr. Temple Terrace (D)  
65. James S. Foster, Tampa (D)  
66. H. Lee Moffitt, Tampa (D)  
67. Pat Frank, Tampa (D)  
68. Richard S. Hodes, Tampa (D)  
69. George H. Sheldon, Tampa (D)  
70. Helen Gordon Davis, Tampa (D)  
71. Ralph H. Haben, Jr., Palmetto (D)  
72. Patrick K. Neal, Bradenton (D)  
73. Thomas E. Danson, Jr., Sarasota (R)  
74. Ted Ewing, Sarasota (R)  
75. Frederic H. Burrall, Punta Gorda (R)  
76. K. Dale Cassens, Fort Pierce (D)  
77. William J. Taylor, Tequesta (D)  
78. Don F. Hazelton, West Palm Beach (D)  
79. Reid Moore, Palm Beach (R)  
80. William R. James, Delray Beach (R)

81. E. J. Healey, West Palm Bch. (D)  
82. John J. Considine, West Palm Beach (D)  
83. Thomas F. Lewis, North Palm Beach (R)  
84. Van B. Poole, Ft. Lauderdale (R)  
85. Terence T. O'Malley, Margate (D)  
86. Linda Cox, Ft. Lauderdale (D)  
87. Stephen J. Warner, Wilton Manors (D)  
88. Tom Gustafson, Ft. Lauderdale (D)  
89. Mary Ellen Hawkins, Naples (R)  
90. Franklin B. Mann, Ft. Myers (D)  
91. H. Paul Nuckolls, Ft. Myers (R)  
92. Tom McPherson, Cooper City (D)  
93. Harold J. Dyer, Hollywood (D)  
94. John Adams, Hollywood (D)  
95. Walter C. Young, Hollywood (D)  
96. Charles W. Boyd, Hollywood (D)  
97. David J. Lehman, Hollywood (D)  
98. Elaine Gordon, Miami (D)  
99. Barry Kutun, Miami Beach (D)  
100. Elaine Bloom, Miami (D)  
101. Paul B. Steinberg, Miami Beach (D)  
102. Gwen Margolis, N. Miami Bch. (D)  
103. Alan S. Becker, Miami Beach (D)  
104. William H. Lockward, Hialeah (D)  
105. Joe Lang Kershaw, Miami (D)  
106. Gwen S. Cherry, Miami (D)  
107. A. M. Fontana, Hialeah (D)  
108. John A. Hill, Hialeah (D)  
109. Joseph M. Gersten, Miami (D)  
110. Roberta Fox, Coral Gables (D)  
111. Tom Gallagher, Coconut Grove (R)  
112. Barry Richard, Coral Gables (D)  
113. William E. Sadowski, Miami (D)  
114. Robert C. Hector, Miami (D)  
115. James F. Eckhart, Coral Gables (D)  
116. Robert W. McKnight, Miami (D)  
117. Charles C. Papy, Jr., Coral Gables (D)  
118. John Cyril Malloy, Miami (R)  
119. Hugo Black III, Coral Gables (D)  
120. Joseph B. Allen, Jr., Key West (D)



# Supreme Court

Chief Justice  
**BEN F. OVERTON**

Born — Green Bay, Wisconsin,  
December 15, 1926.

Education — BS Degree in Business Administration, University of Florida; JD Degree, University of Florida.

Wife's name — Marilyn

Children — three

Church affiliation — Episcopal

Career highlights — Circuit Judge in Pinellas County, 1964 to March, 1974; served 3½ years as Chief Judge of the Sixth Judicial Circuit; Chairman, Florida Bar Continuing Legal Education Committee, 1971-74; Chairman, Florida Institute for the Judiciary to present educational courses for Circuit and County judges, 1972; faculty member, National College of the State Judiciary, 1968-74; Chairman, Florida Judicial Seminars, 1967-70. Until his appointment to the Supreme Court, he was a part-time instructor at Stetson College of Law. Appointed to the Supreme Court in March, 1974; elected to a full term, November, 1974.



**JAMES C. ADKINS**

Born — Gainesville, Florida,  
January 18, 1915.

Education — public schools of Gainesville; received LLB Degree, University of Florida, 1938.

Wife's name — Ethel

Children — two

Church affiliation — Methodist

Military service — U. S. Army Infantry, WW II.

Career highlights — research assistant, Florida Supreme Court; general practice of law 20 years; Assistant State Attorney, 8th Judicial Circuit; Assistant Attorney General of Florida; Judge, Court of Record, Alachua County; Circuit Court Judge, 8th Judicial Circuit; author of "Florida Criminal Law and Procedure," "Florida Discovery," and "Florida Real Estate Law and Procedure"; received James W. Day Award from John Marshall Bar Association, University of Florida, for contributions to legal education, 1966; Good Government Award, Gainesville Jaycees, 1968; member, Florida Highway Safety Commission; member, Governor's Commission on Criminal Justice Standards and Goals; received Distinguished Alumnus Award by the University of Florida; Distinguished Service Award from Florida Municipal Judges Assn.; Most Valuable Contributor, Dade County Student Traffic Safety Council; Outstanding Leadership from Florida Highway Safety Alcohol Education Association; elected to his first term on Supreme Court in 1968; re-elected 1974; Chief Justice, March 1974-1976.

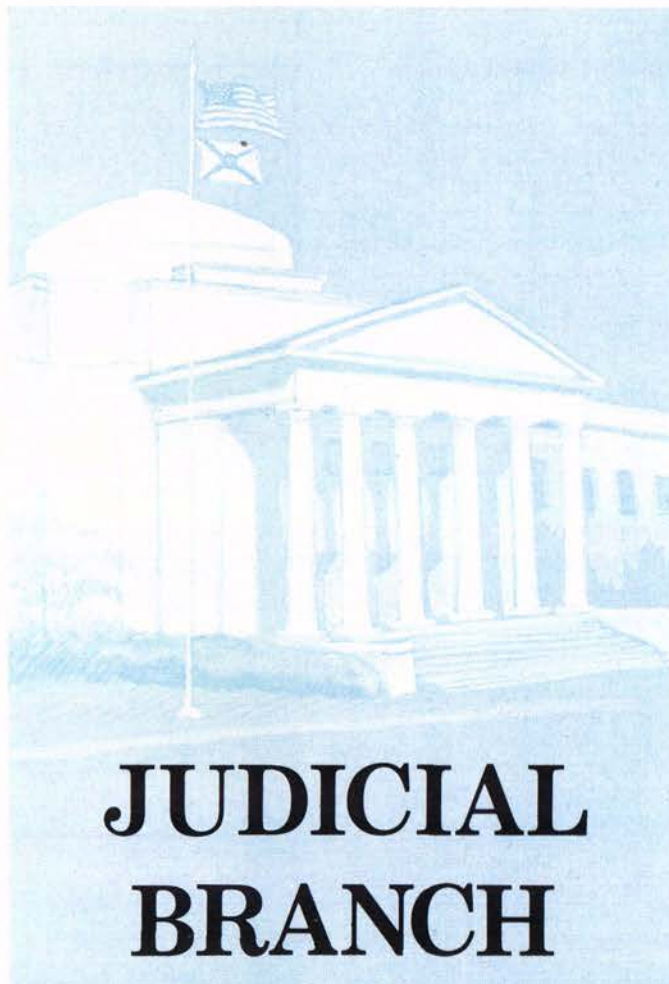

**FREDERICK B. KARL**

Born — Daytona Beach, Fla.,  
May 14, 1924.

Education — University of Florida; LL.B. Degree, Stetson University, 1949.

Wife's name — Mercedes

Children — six

Military service — 2nd Lieutenant at age 18; awarded Silver Star, Bronze Star and Purple Heart.

Career highlights — State Representative, 1956-64; School Board attorney, Volusia County; City Attorney, Ormond Beach and Daytona Beach; State Senator, 1968-72; Special Master on Executive Suspensions, Florida Senate, 1972-74; co-author, "Executive Suspension and Removal of Public Officers Under the 1968 Florida Constitution," 1971; co-author, "A Manual of Practice and Procedure on Executive Suspensions in the Florida Senate," 1974; selected One of Florida's Most Influential Men by Florida Trend magazine; voted by fellow legislators as Most Outstanding First-term Member of Senate, Most Effective Member in Committee and Most Effective in Debate; Public Counsel, Public Service Commission, 1974-75. Elected to Florida Supreme Court, 1976.





## JOSEPH A. BOYD, JR.

Born — Hoschton, Georgia,  
November 16, 1916.  
Education — attended Piedmont  
College, Mercer University  
and University of Miami;  
received Juris Doctor Degree,  
University of Miami; honor-  
ary Doctor of Laws, Pied-  
mont College.

Wife's name — Ann

Children — five

Church affiliation — Baptist

Military service — U. S.

Marine Corps, WW II.

Career highlights — Hialeah City

Attorney; Dade County Commissioner; received National  
Top Hat Award, National Business and Professional Wo-  
men's Federation; past Florida Commander, American  
Legion; elected to Supreme Court in 1968; reelected,  
1974.



## ALAN CARL SUNDBERG

Born — June 23, 1933, Jack-  
sonville, Florida.

Education — public schools of  
Jacksonville; BS Degree,  
Florida State University,  
1955; LL.B. Degree, Harvard  
Law School, 1958.

Wife's name — Barbara

Children — five

Church affiliation — Episcopal

Career highlights — practicing  
attorney in St. Petersburg,  
1958 to 1975; lecturer, Stet-  
son University College of Law,  
1972; member, Board of Gov-  
ernors, The Florida Bar, 1970-1975. Appointed to Supreme  
Court by Governor Reubin Askew June 2, 1975.



## ARTHUR J. ENGLAND, JR.

Born — Dayton, Ohio, Decem-  
ber 23, 1932.

Education — Shaker Heights High  
School, Shaker Heights, Ohio;  
Wharton School of Finance &  
Commerce, Univ. of Pa., (B.S.  
Economics); Univ. of Pa. Law  
School, (LL.B.); University of  
Miami Law School, (LL.M.  
Taxation).

Wife's name — "Deedee"

Children — four daughters

Church affiliation — Hebrew

Military service — U. S. Army,  
Counterintelligence.

Career highlights — Special Tax Counsel, Florida House of  
Representatives, 1971-72; Consumer Advisor & Special  
Counsel to Governor of Florida, 1972-73; reporter to  
Florida Law Revision Counsel for Administrative Procedure  
Act, 1973-74; author, "Consumer Affairs in Florida: A  
Report to Governor Reubin Askew," in four volumes,  
1973; and "Corporate Income Taxation in Florida: Back-



ground, Scope and Analysis," Florida State University Law  
Review (April, 1972); elected to Supreme Court, 1974.

## JOSEPH W. HATCHETT

Born — Clearwater, Fla., Sep-  
tember 17, 1932.

Education — public schools of  
Pinellas County; AB Degree,  
Florida A & M University,  
1954; LL.B., Howard Uni-  
versity School of Law, 1959.

Wife's name — Betty Lue

Children — two

Church affiliation — Baptist

Military service — 2nd Lieuten-  
ant, U. S. Army, 1954-56.

Commissioned a Major in  
Judge Advocate Division of

U.S.M.C. Reserve, April, 1973; was graduated from Naval  
Justice School, May, 1973.

Career highlights — cooperating attorney, NAACP Legal De-  
fense Fund, Inc., 1960-66; appointed Assistant U. S. At-  
torney for Middle District of Florida with duty station in  
Jacksonville, 1966; appointed First Assistant U. S. Attor-  
ney for that District; appointed U. S. Magistrate for Mid-  
dle District of Florida, 1971; appointed by Chief Justice  
of U. S. to go to England to make study of pretrial pro-  
cedures, 1974; Man of the Year Award, Fla.-Jax Club of  
Jacksonville, 1974; Bethune-Cookman College Medallion  
for Human Relations, 1975. Appointed to Supreme  
Court by Gov. Reubin Askew July 8, 1975. Elected to  
full term, 1976.



# Florida's District Courts of Appeal

## First

### Appellate District

Alachua, Baker, Bay, Bradford,  
Calhoun, Clay, Columbia,  
Dixie, Duval, Escambia, Flag-  
ler, Franklin, Gadsden, Gil-  
christ, Gulf, Hamilton, Holmes,  
Jackson, Jefferson, Lafayette,  
Leon, Levy, Liberty, Madison,  
Marion, Nassau, Okaloosa, Put-  
nam, St. Johns, Santa Rosa,  
Suwannee, Taylor, Union, Vol-  
usia, Wakulla, Walton and  
Washington Counties.

### APPELLATE JUDGES

Guyte P. McCord, Jr., Talla-  
hassee

Tyrie A. Boyer, Jacksonville

E. R. Mills, Jr., Ocala

John Rawls, Tallahassee

Robert P. Smith, Tallahassee

Richard W. Ervin III, Talla-  
hassee

Mailing Address — Supreme  
Court Bldg., Tallahassee,  
32304

## Second

### Appellate District

Charlotte, Citrus, Collier,  
DeSoto, Glades, Hardee, Hen-

dry, Hernando, Highlands,  
Hillsborough, Lake, Lee, Mana-  
tee, Pasco, Pinellas, Polk, Sara-  
sota and Sumter Counties.

### APPELLATE JUDGES

T. Truett Ott, Tampa

John M. Scheb, Sarasota

Joseph P. McNulty, Largo

T. Frank Hobson, Jr., St.

Petersburg

Edward Boardman, Tampa

Stephen H. Grimes, Bartow

Mailing Address — P. O. Draw-  
er, Lakeland, 33802

## Third

### Appellate District

Dade & Monroe Counties.

### APPELLATE JUDGES

Tillman Pearson, Miami

Robert M. Haverfield, Miami

Raymond G. Nathan, Coral

Gables

Thomas H. Barkdull, Jr.,  
Miami

Norman Hendry, Miami

Phillip A. Hubbard, Miami

Mailing Address — P. O. Box  
650307, Miami, 33136



## **Fourth Appellate District**

Brevard, Broward, Indian River,  
Martin, Okeechobee, Orange,  
Osceola, Palm Beach, St. Lucie  
and Seminole Counties.

### **APPELLATE JUDGES**

Spencer C. Cross, Ocoee  
James C. Downey, West Palm  
Beach  
Gerald Mager, West Palm Beach  
James C. Dauksch, Orlando  
James E. Alderman, Ft. Pierce  
Harry Lee Anstead, West Palm  
Beach  
Gavin K. Letts, Palm Beach  
Mailing Address — P. O. Box A,  
West Palm Beach, 33402

# **Florida's Judicial Circuits**

## **First Judicial Circuit**

Escambia, Okaloosa, Santa  
Rosa and Walton Counties

### **CIRCUIT JUDGES**

Woodrow M. Melvin, Milton  
Charles A. Wade, Crestview  
Jack H. Greenhut, Pensacola  
William J. Tolton, Jr., Ft.  
Walton  
Henry Clay Mitchell, Jr., Pen-  
sacola  
Clyde B. Wells, DeFuniak Spgs.  
William Frye III, Pensacola  
Gillis E. Powell, Crestview  
M. C. Blanchard, Pensacola  
William S. Rowley, Pensacola  
Erwin Fleet, Crestview  
Theodore F. Bruno, Pensacola  
Joseph M. Crowell, Pensacola  
Wm. H. Anderson, Pensacola

### **STATE ATTORNEY**

Curtis A. Golden, Pensacola

### **PUBLIC DEFENDER**

John R. Behr, Pensacola

## **Second Judicial Circuit**

Franklin, Gadsden, Jefferson,  
Leon, Liberty and Wakulla  
Counties

### **CIRCUIT JUDGES**

Victor Cawthon, Tallahassee  
Ben C. Willis, Tallahassee  
Donald Hartwell, Tallahassee  
John A. Rudd, Sr., Tallahassee  
George L. Harper, Tallahassee  
James E. Joanos, Tallahassee  
Kenneth E. Cooksey, Monti-  
cello  
Charles E. Miner, Jr., Havana

### **STATE ATTORNEY**

Harry Morrison, Tallahassee

### **PUBLIC DEFENDER**

Michael J. Minerva, Talla-  
hassee

## **Third Judicial Circuit**

Columbia, Dixie, Hamilton, La-  
fayette, Madison, Suwannee  
and Taylor Counties

### **CIRCUIT JUDGES**

Samuel S. Smith, Lake City  
Royce Agner, Perry  
Arvel Drury, Jasper  
Wallace M. Jopling, Lake City

### **STATE ATTORNEY**

Arthur Lawrence, Jr., Live  
Oak

### **PUBLIC DEFENDER**

Milo Thomas, Jr., Lake City

## **Fourth Judicial Circuit**

Clay, Duval & Nassau Coun-  
ties

### **CIRCUIT JUDGES**

Ralph W. Nimmons, Jr., Jack-  
sonville  
Albert W. Graessle, Jr., Jack-  
sonville  
John M. McNatt, Jacksonville  
Louis Safer, Jacksonville  
Marion W. Gooding, Jackson-  
ville  
James D. Bruce, Jacksonville  
Henry F. Martin, Jr., Jack-  
sonville  
Lamar Winegeart, Jr., Jack-  
sonville  
Virginia Beverly, Jacksonville  
Susan Black, Jacksonville  
Sam Goodfriend, Jacksonville  
Major Harding, Jacksonville  
Thomas J. Shave, Jr., Jackson-  
ville  
Thomas D. Oakley, Jackson-  
ville  
Everett R. Richardson, Jack-  
sonville  
Harold R. Clark, Jacksonville  
Gordon A. Duncan, Jr., Jack-  
sonville  
John E. Santora, Jr., Jackson-  
ville  
John S. Cox, Jacksonville  
R. Hudson Olliff, Jacksonville  
Cliff Sheppard, Jacksonville

### **STATE ATTORNEY**

T. Edward Austin, Jack-  
sonville

### **PUBLIC DEFENDER**

Lewis O. Frost, Jr.

## **Fifth Judicial Circuit**

Citrus, Hernando, Lake, Mar-  
ian & Sumter Counties

### **CIRCUIT JUDGES**

D. R. Smith, Ocala  
John W. Booth, Bushnell  
William T. Swigert, Ocala  
L. R. Huffstetler, Jr., Leesburg  
Wallace E. Sturgis, Jr., Ocala

John W. McCormick, Mt. Dora  
Ernest C. Aulls, Jr., Tavares  
William F. Edwards, Inverness

### **STATE ATTORNEY**

Gordon G. Oldham, Jr.,  
Leesburg

### **PUBLIC DEFENDER**

Robert E. Pierce, Leesburg

## **Sixth Judicial Circuit**

Pasco & Pinellas Counties

### **CIRCUIT JUDGES**

Clyde Kissinger, St. Petersburg  
Beach  
Charles W. Burke, St. Petersburg  
Charles M. Phillips, Jr., Clear-  
water  
B. J. Driver, Tarpon Springs  
Allen Anderson, St. Petersburg  
Lawrence E. Keough, St.  
Petersburg  
Mark R. McGarry, Jr., St. Peters-  
burg  
Ray E. Ulmer, Jr., Clearwater  
Harry Fogle, St. Petersburg  
Robert Beach, St. Petersburg  
David Patterson, Seminole  
David S. Walker, Clearwater  
Richard A. Miller, St. Petersburg  
John S. Andrews, Dunedin  
Jack A. Page, St. Petersburg  
Jack Dadswell, St. Petersburg  
Elizabeth Kovachevich, St.  
Petersburg  
Robert F. Michael, Jr., St.  
Petersburg  
Wm. L. Walker, St. Petersburg  
Michael Athanason, St. Peters-  
burg  
Edward H. Bergstrom, Jr., Sem-  
inole  
Philip A. Federico, St. Peters-  
burg  
Maynard F. Swanson, Jr., St.  
Petersburg  
Wayne Cobb, N. Port Richey  
James B. Sanderlin, Clearwater

### **STATE ATTORNEY**

James Russell, St. Peters-  
burg

### **PUBLIC DEFENDER**

Robert Jagger, N. Red-  
ington Beach

## **Seventh Judicial Circuit**

Flagler, Putnam, St. Johns  
and Volusia

### **CIRCUIT JUDGES**

Howell W. Melton, St. Augus-  
tine  
Warren Cobb, DeLand  
W. L. Wadsworth, Bunnell  
James T. Nelson, DeLand  
E. L. Eastmoore, Palatka  
J. Robert Durden, DeLand  
Uriel Blount, Jr., DeLand  
Robert E. Lee, Jr., DeLand  
John Upchurch, Daytona Bch.  
Robert P. Miller, Daytona  
Beach  
STATE ATTORNEY  
Stephen L. Boyles, Palatka

### **PUBLIC DEFENDER**

James Gibson, Daytona  
Bch.

## **Eighth Judicial Circuit**

Alachua, Baker, Bradford,  
Gilchrist, Levy and Union  
Counties

### **CIRCUIT JUDGES**

John A. H. Murphree, Gaines-  
ville  
Wayne M. Carlisle, Gainesville  
John J. Crews, Gainesville  
Benjamin M. Tench, Gaines-  
ville  
R. A. Green, Jr., Gainesville  
Theron A. Yawn, Jr., Starke

### **STATE ATTORNEY**

Eugene T. Whitworth,  
Gainesville

### **PUBLIC DEFENDER**

Alan R. Parlapiano, Gaines-  
ville

## **Ninth Judicial Circuit**

Orange & Osceola Counties

### **CIRCUIT JUDGES**

Roger A. Barker, Orlando  
Parker L. McDonald, Orlando  
Richard H. Cooper, Orlando  
Claude Edwards, Orlando  
B. C. Musynski, Orlando  
Richard B. Keating, Orlando  
Thomas E. Kirkland, Orlando  
Frederick Pfeiffer, Orlando  
W. Rogers Turner, Orlando  
George Diamantis, Orlando  
William C. Gridley, Orlando  
Peter M. deManio, Orlando  
Cecil H. Brown, Orlando  
Maurice M. Paul, Orlando  
Lonnie S. Cornelius, Jr., Ocoee  
Frank N. Kaney, Orlando

### **STATE ATTORNEY**

J. Robert Eagan, Winter Park

### **PUBLIC DEFENDER**

Louis R. Bowen, Jr., Orlan-  
do

## **Tenth Judicial Circuit**

Hardee, Highlands and Polk  
Counties

### **CIRCUIT JUDGES**

Gunter Stephenson, Bartow  
William K. Love, Lakeland  
J. Tim Strickland, Bartow  
Clifton M. Kelly, Sebring  
William A. Norris, Jr., Bartow  
Richard Bronson, Bartow  
John H. Dewell, Bartow  
Oliver L. Green, Jr., Lakeland  
Thomas Langston, Lakeland  
Robert G. Stokes, Lakeland  
E. Randolph Bentley, Bartow

### **STATE ATTORNEY**

Quillian S. Yancey, Lake-  
land

### **PUBLIC DEFENDER**

Jack O. Johnson, Bartow



**Eleventh  
Judicial Circuit**  
Dade County

**CIRCUIT JUDGES**  
Dan Satin, Miami  
William A. Herin, Miami  
Grady L. Crawford, Miami  
Harold R. Vann, Miami  
Sam I. Silver, Miami  
Francis J. Christie, Miami  
George Orr, Miami  
Ralph B. Ferguson, Jr., Miami  
John Gale, Miami  
James W. Kehoe, Miami  
Arden M. Siegendorf, Miami  
J. Gwynn Parker, Miami  
Francis X. Knuck, Miami  
Gene Williams, Miami  
Richard S. Fuller, Miami  
Natalie Baskin, Coral Gables  
Milton A. Friedman, Miami  
David Popper, Miami  
Ira L. Dubitsky, Miami  
John Ferguson, Miami  
Rhea P. Grossman, Miami  
Joseph Nesbitt, Miami  
Thomas A. Testa, Miami  
Thomas E. Lee, Miami  
Frank B. Dowling, Miami  
John R. Blanton, Miami  
Jack M. Turner, Miami  
Donald E. Stone, Miami  
Dixie H. Chastain, Miami  
Sidney M. Weaver, Miami  
Wm. E. Gladstone, Miami  
Gerald Wetherington, Miami  
Lew Whitworth, Miami  
Harold Featherstone, Miami  
Edward Cowart, Miami  
Paul Baker, Miami  
James H. Ernest, Miami  
Boyce F. Ezell, Jr., Miami  
Alan R. Schwartz, Miami  
Seymour Gelber, Miami  
Edward S. Klein, Miami  
John Red Lake, Miami  
Ellen J. Morphonious, Miami  
Herbert M. Klein, Miami  
Lenore C. Nesbitt, Miami  
Leonard Rivkind, Miami  
N. Joseph Durant, Jr., Coral Gables  
Adele Segall Faske, Miami  
Herbert Stettin, North Miami Beach  
G. Milton Rubin, Miami

**STATE ATTORNEY**  
Richard Gerstein, Miami  
**PUBLIC DEFENDER**  
Bennett H. Brummer, Coral Gables

**Twelfth  
Judicial Circuit**  
DeSoto, Manatee and Sarasota Counties

**CIRCUIT JUDGES**  
Robert Hensley, Bradenton  
Lynn Silvertooth, Sarasota  
Roy E. Dean, Venice  
Gilbert Smith, Bradenton  
Frank Schaub, Bradenton  
Stephen L. Dakan, Sarasota  
Harry Parham, Bradenton

Evelyn Gobbie, Bradenton  
Vincent T. Hall, Arcadia  
**STATE ATTORNEY**  
James A. Gardner, Sarasota  
**PUBLIC DEFENDER**  
Elliott C. Metcalfe, Sarasota

**Thirteenth  
Judicial Circuit**  
Hillsborough County

**CIRCUIT JUDGES**  
Morton Hanlan, Tampa  
I. C. Spoto, Tampa  
James S. Moody, Tampa  
John Grady Hodges, Tampa  
Neil C. McMullen, Tampa  
Vernon W. Evans, Jr., Tampa  
Robert W. Patton, Tampa  
James A. Lenfestey, Tampa  
Carl C. Durrance, Tampa  
Walter N. Burnside, Jr., Tampa  
Robert W. Rawlins, Jr., Tampa  
Herboth S. Ryder, Tampa  
Benjamin C. Sidwell, Tampa  
Nick J. Falsone, Tampa  
James P. Calhoun, Tampa  
Laurence Goodrich, Tampa  
Rene A. Zacchini, Tampa  
Charles H. Scruggs III, Tampa  
Harry Lee Coe III, Tampa  
O. D. Howell, Jr., Tampa  
Phillip L. Knowles, Tampa  
Paul W. Danahy, Jr., Tampa

**STATE ATTORNEY**  
E. J. Salcines, Tampa  
**PUBLIC DEFENDER**  
Judge C. Luckey, Jr., Tampa

**Fourteenth  
Judicial Circuit**  
Bay, Calhoun, Gulf, Holmes, Jackson & Washington Counties

**CIRCUIT JUDGES**  
N. Russell Bower, Panama City  
Robert L. McCrary, Jr., Marianna  
W. L. Fitzpatrick, Panama City  
Larry G. Smith, Panama City  
W. L. Bailey, Blountstown

**STATE ATTORNEY**  
Leo C. Jones III, Lynn Haven  
**PUBLIC DEFENDER**  
Virgil Q. Mayo, Blountstown

**Fifteenth  
Judicial Circuit**  
Palm Beach County

**CIRCUIT JUDGES**  
Tom Johnson, West Palm Bch.  
James R. Knott, West Palm Bch Beach  
Culver Smith, W. Palm Beach  
Robert Hewitt, W. Palm Beach  
John Beranek, W. Palm Beach  
Hugh MacMillan, W. Palm Bch.  
James R. Stewart, Jr., West Palm Beach  
Thomas E. Sholts, W. Palm Bch.

Russell McIntosh, W. Palm Bch.  
Paul T. Douglas, W. Palm Bch.  
Lewis Kapner, W. Palm Bch.  
Timothy Poulton, W. Palm Beach  
Marvin U. Mounts, Jr., West Palm Beach  
Emery Newell, W. Palm Bch.  
Vaughn Rudnick, W. Palm Bch.  
W. C. Williams III, W. Palm Beach

**STATE ATTORNEY**  
David H. Bludworth, Lake Worth  
**PUBLIC DEFENDER**  
Richard L. Jorandby, West Palm Beach

**Sixteenth  
Judicial Circuit**  
Monroe County

**CIRCUIT JUDGES**  
Helio Gomez, Key West  
M. Ignatius Lester, Key West  
Bill G. Chappell, Key West  
**STATE ATTORNEY**  
Jeff D. Gautier, Key West  
**PUBLIC DEFENDER**  
John H. Keane, Key West

**Seventeenth  
Judicial Circuit**  
Broward County

**CIRCUIT JUDGES**  
Lamar Warren, Ft. Lauderdale  
Otis Farrington, Fort Lauderdale  
George W. Tedder, Jr., Ft. Lauderdale  
Jose A. Gonzalez, Jr., Ft. Lauderdale  
James Minnet, Ft. Lauderdale  
Louis Weissing, Ft. Lauderdale  
L. Clayton Nance, Fort Lauderdale  
Arthur Franza, Hollywood  
Raymond Hare, Ft. Lauderdale  
Russell Seay, Jr., Dania  
John Ferris, Ft. Lauderdale  
Franklin Orlando, Fort Lauderdale  
W. Clayton Johnson, Fort Lauderdale  
Robert W. Tyson, Jr., Fort Lauderdale  
Stephen Booher, Ft. Lauderdale  
John H. Moore II, Ft. Lauderdale  
George Richardson, Jr., Fort Lauderdale  
John A. Miller, Ft. Lauderdale  
W. Herbert Moriarty, Fort Lauderdale  
Humes Lasher, Ft. Lauderdale  
Eugene Fischer, Ft. Lauderdale  
James Reasbeck, Ft. Lauderdale  
M. Daniel Futch, Jr., Fort Lauderdale  
Paul M. Marko III, Fort Lauderdale  
Thomas J. Reddick, Jr., Fort Lauderdale  
Leroy Moe, Ft. Lauderdale  
J. Cail Lee, Ft. Lauderdale

Horace Adams Soper II, Fort Lauderdale  
Thomas M. Coker, Jr., Fort Lauderdale  
Mietta K. Burnstein, Hollywood

**STATE ATTORNEY**  
Mike Satz, Ft. Lauderdale  
**PUBLIC DEFENDER**  
Alan H. Schreiber, Lauderdale Hill

**Eighteenth  
Judicial Circuit**  
Brevard & Seminole Counties

**CIRCUIT JUDGES**  
Volie A. Williams, Jr., Sanford  
Tom Waddell, Jr., Melbourne  
Roger F. Dykes, Cocoa  
Richard Muldrew, Melbourne  
Dominick Salfi, Longwood  
Clarence T. Johnson, Jr., Merritt Island  
Robert B. McGregor, Cocoa  
J. Wm. Woodson, Eau Gallie  
David Strawn, Titusville  
Joseph A. Cowart, Jr., Cocoa  
Anthony Hosemann, Jr., Titusville  
Virgil B. Conkling, Titusville  
Kenneth M. Leffler, Sanford

**STATE ATTORNEY**  
Douglas L. Cheshire, Jr., Melbourne  
**PUBLIC DEFENDER**  
David M. Porter, Titusville

**Nineteenth  
Judicial Circuit**  
Indian River, Martin, Okeechobee & St. Lucie Counties

**CIRCUIT JUDGES**  
D. C. Smith Vero Beach  
Wallace Sample, Ft. Pierce  
C. Pfeiffer Trowbridge, Stuart  
Royce R. Lewis, Ft. Pierce  
Dwight Geiger, Stuart  
Philip G. Nourse, Ft. Pierce

**STATE ATTORNEY**  
Robert E. Stone, Vero Bch.  
**PUBLIC DEFENDER**  
Elton H. Schwarz, Jensen Beach

**Twentieth  
Judicial Circuit**  
Charlotte, Collier, Glades, Hendry & Lee Counties

**CIRCUIT JUDGES**  
James R. Adams, Ft. Myers  
Harold S. Smith, Naples  
Charles Carlton, Moore Haven  
Thomas W. Shands, Ft. Myers  
R. Wallace Pack, Ft. Myers  
John T. Rose, Jr., Punta Gorda  
John H. Shearer, Jr., Ft. Myers  
Jack Schoonover, Ft. Charlotte  
Robert T. Shafer, Jr., Ft. Myers

**STATE ATTORNEY**  
Joseph P. D'Alessandro, Ft. Myers  
**PUBLIC DEFENDER**  
Douglas Midgley, Ft. Myers



# U. S. SENATORS

## LAWTON MAINOR CHILES, JR. (D)

Born — Lakeland, Florida,  
April 3, 1930.

Education — Lakeland High  
School; BS Degree, University  
of Florida, 1952; LLB Degree,  
University of Florida School  
of Law, 1955.

Prior occupation — attorney

Wife's name — Rhea May

Children — four

Church affiliation — Presbyterian

Military service — U. S. Army,  
Korea.

Career highlights — Legislative

Counselor to Boys' State (first Boys' State participant to  
return to Boys' State as a State Legislator and Counselor),  
Agriculture Commendation Award, Florida Agriculture  
Council, 1965; United Fund Award of Special Merit, 1966;  
Distinguished Service Award, Florida Assn. for Retarded  
Children, 1968; Governor's Award for Conservation, 1968;  
served in Florida House of Representatives, 1958-66; served  
in Florida Senate, 1966-70; elected to U. S. Senate in No-  
vember, 1970; Florida Jaycees' Outstanding American  
Award, 1973; Honorary Degree of State Farmer by Florida  
Association of Future Farmers of America, 1973; Conser-  
vationist of the Year, 1975, by Florida Audubon Society;  
Histradut Humanitarian Award, 1975; reelected to U. S.  
Senate, 1976.

Address and phone number — 2107 New Senate Office Bul-  
ding, Washington, D.C. 20510 (202) 224-5274.



## RICHARD (DICK) STONE (D)

Born — New York City,  
September 22, 1928.

Education — high school  
at Georgia Military College,  
Milledgeville, Ga., 1945;  
BA Degree, cum laude, Har-  
vard University, 1949; LLB  
Degree, Columbia University,  
1954.

Prior occupation — attorney

Wife's name — Marlene

Children — three

Church affiliation — Jewish

Career highlights — Florida Co-  
Chairman, Farm City Week;

relected to the Florida Senate, 1967, for a one-year term; re-  
elected to a four-year term, 1968; selected by his colleagues,  
first runner-up, "Most Outstanding Freshman Senator";  
Florida Forest Festival "Mr. Tree-Riffic" Award, 1973;  
member, University of Florida Blue Key; Scottish Rite,  
Tallahassee; Shrine-Morocco Temple, Jacksonville, elected  
16th Secretary of State, 1970; elected to U. S. Senate,  
November, 1974. Received U. S. Senate Golden Gavel  
Award for 300 hrs. of presiding over Senate, Aug. 1976.

Address and phone number — 1327 Dirksen Senate Office Bldg.,  
Washington, D. C. 20510 (202) 224-3041 and 2639 North  
Monroe Street, Tallahassee, Fla., 32303. Phone (904) 386-2120.



## Florida's Men in Washington

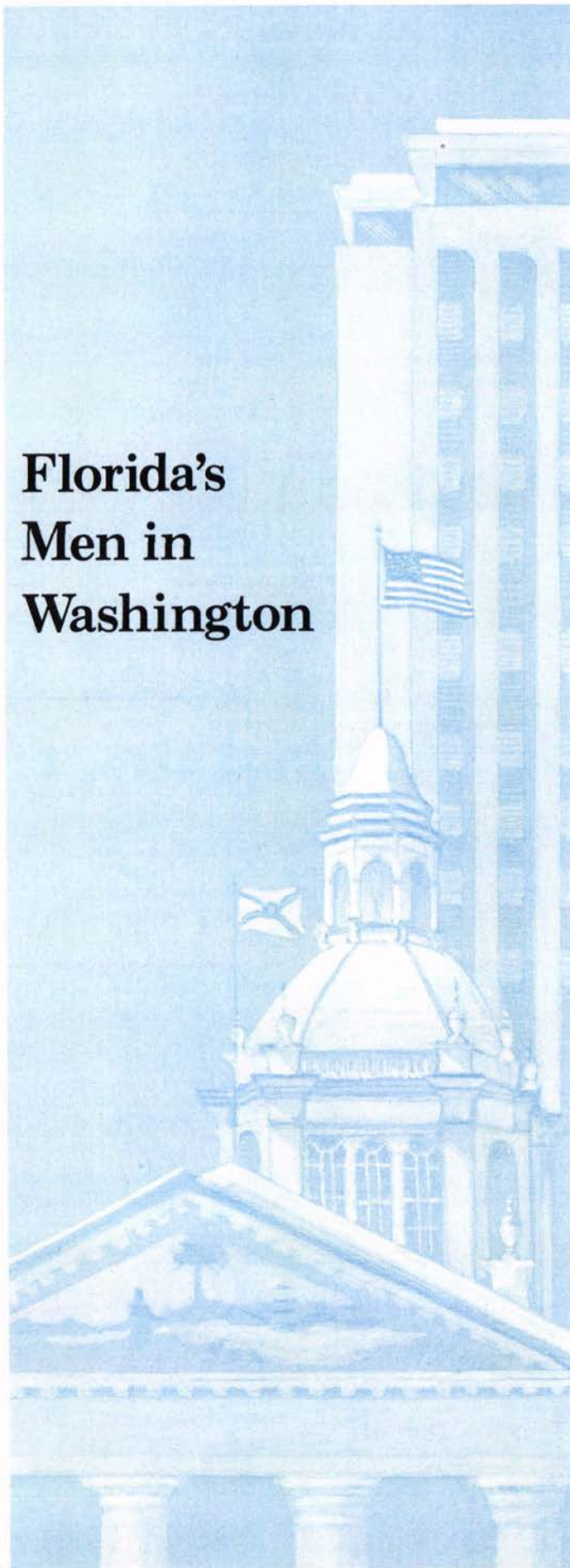



# U. S. REPRESENTATIVES

## 1st District

*Bay, Escambia, Gulf, Okaloosa, Santa Rosa, Walton and Washington Counties. Portions of Holmes County.*

### ROBERT L. F. SIKES (D)

Born — Isabella, Georgia,  
June 3, 1906.

Education — BS Degree from  
University of Georgia, 1927;  
Master's Degree, University  
of Florida, 1929.

Wife's name — Inez

Children — two

Church affiliation — Methodist

Military service — holds rank of  
Maj. Gen., U. S. Army Reserve  
Retired; awarded Legion of  
Merit.

Career highlights — served in  
Florida House of Represen-  
tatives, 1937 and 1939 sessions; Honorary Degree of Doc-  
tor of Laws, University of West Florida, 1970; Univer-  
sity of Georgia Blue Key Award, 1972, Distinguished Al-  
umnus; Distinguished Service Award, 1972, National Asso-  
ciation of State Foresters; University of Florida Distin-  
guished Alumnus Award, 1972; Honorary Doctor of Laws,  
Stetson University; Honorary Doctor of Humane Letters,  
St. Leo College; Man of the Year Award, Forest Farmers  
Assn., 1974; Resolution of Commendation, Adjutant Gen-  
erals Assn. of the U. S., 1974; Assn. of the U. S. Army  
Award for Distinguished Service to the U. S., 1974; Florida  
Chamber of Commerce Special Commendation, 1974; Dis-  
tinguished Service Award, Florida Bankers Assn., 1975;  
Honorary Doctor of Laws, Hanyang University, Seoul, Ko-  
rea, 1975; elected to Congress from the 1st District in 1940;  
currently serving his 19th term; holds record for length of  
service in Congress from Florida.

Address and phone number — 2269 Rayburn House Office  
Building, Washington, D. C., 20515. (202) 225-4136.



## 2nd District

*Alachua, Baker, Bradford, Calhoun, Columbia, Dixie, Franklin, Gadsden, Gilchrist, Hamilton, Jackson, Jefferson, Lafayette, Leon, Levy, Liberty, Madison, Suwannee, Taylor, Union and Wakulla Counties. Portions of Holmes and Marion Counties.*

### DON FUQUA (D)

Born — Jacksonville, Florida,  
August 20, 1933.

Education — public schools of  
Calhoun County; degree in  
Agricultural Economics,  
University of Florida, 1957.

Prior occupation — dairying

Wife's name — Nancy

Children — two

Church affiliation — Presbyterian

Military service — U. S. Army



Medical Corps, Korean War.

Career highlights — State President, FFA, 1950-51; American Farmer degree, 1952; member, Florida Sheriffs Boys Ranch Board of Trustees; Rodeheaver Boys Ranch Board of Trustees; served in Florida House of Representatives, 1958-61; named "One of the Most Valuable Members of the Legislature," 1961; named "One of Five Outstanding Young Men in Florida," Florida Jaycees, 1963; named to membership in University of Florida Blue Key and Florida State University Gold Key Leadership Fraternities; Distinguished Alumnus Award, University of Florida; elected U. S. Representative from the Second District in 1962, and subsequently. Committees: Science & Technology (Vice Chairman and Ranking member); Government Operations Committee; Chairman, Task Force on Information, "Zone Whip" in Democratic Caucus for third term.

Address and phone number — 2266 Rayburn House Office Building, Washington, D. C. 20515. (202) 225-5235.

## 3rd District

*Nassau County. Portions of Duval County.*

### CHARLES E. BENNETT (D)

Born — Canton, New York,  
December 2, 1910.

Education — AB and JD Degrees,  
University of Florida.

Prior occupation — attorney

Wife's name — Jean

Children — four

Church affiliation — Christian

Military service — Captain,  
U. S. Army, World War II;  
leader of guerrillas in Northern  
Luzon mountain and jungle  
fighting; awarded Silver  
Star, Bronze Star, Philip-  
pines' Legion of Honor and  
Gold Cross; French Legion of Honor.

Career highlights — served in 1941 Florida House of Repre-  
sentatives; author of "Laudonniere and Fort Caroline,"  
1964; "Settlement of Florida," 1968; "Southernmost Bat-  
tlefields of the Revolution," 1970; "Three Voyages," 1975;  
Watchdog of the Treasury Award, 1966, 1968, 1970, 1974  
and 1976; member, Board of Trustees, Lynchburg College;  
Honorary Doctor of Humanities, University of Tampa,  
1950; Honorary Doctor of Laws, Jacksonville University,  
1972; University of Florida, Distinguished Alumnus Award,  
1969; received Distinguished Service Award, President's  
Committee on Employment of the Handicapped, 1969;  
Jacksonville Good Government Award, 1952; Freedoms  
Foundation Awards, 1951 and 1955; elected to Congress in  
1948; serving his 15th consecutive term; holds all-time re-  
cord in Congress for not missing a single legislative vote on  
any roll call in more than 25 years.

Address and phone number — 2113 Rayburn House Office  
Building, Washington, D. C. 20515 (202) 225-2501.

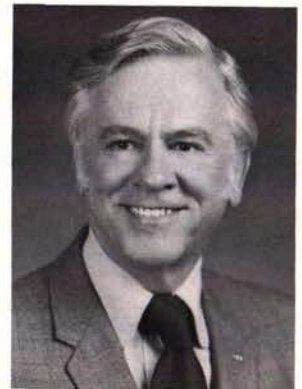



## 4th District

*Clay, Flagler, Putnam, St. Johns and Volusia Counties.  
Portions of Duval, Lake, Marion and Seminole Counties.*

### WILLIAM V. CHAPPELL, JR. (D)

Born — Kendrick, Florida,  
February 2, 1922.

Education — public schools of  
Marion County; BA Degree,  
University of Florida, 1947;  
LLB Degree, 1949; Juris  
Doctor, 1967.

Prior occupation — attorney

Children — four

Church affiliation — Methodist

Military service — U. S. Naval  
aviator; Captain, U. S. Naval  
Reserve.

Career highlights — Marion

County Prosecuting Attorney,  
1949-54; served in Florida House of Representatives, 1954-  
64, 1966-68; Speaker of the House, 1961-63; elected to  
Congress in 1968; now serving his fifth consecutive term  
in office; assigned to the House Appropriations Commit-  
tee, 1973; member of subcommittees on Defense, Military  
Construction and Public Works; recipient of the Freedoms  
Foundation Award; Triple-E Award, National Environ-  
mental Development Assn., 1976; three-time recipient Na-  
tional Businessmen's "Watchdog of the Treasury Award."

Address and phone number — 2353 Rayburn House Office  
Building, Washington, D. C. 20515. (202) 225-4035.



## 5th District

*Citrus, Hernando, Pasco and Sumter Counties. Portions  
of Lake, Orange, Pinellas and Seminole Counties.*

### RICHARD KELLY (R)

Born — Zephyrhills, Florida,  
July 31, 1924.

Education — public schools of  
Pasco County; AB Degree,  
Colorado State College of  
Education, 1949; Vanderbilt  
College of Law; JD Degree,  
University of Florida College  
of Law, 1952; Certificate of  
graduation, College of State  
Trial Judges, Reno, Nevada,  
1971.

Prior occupation — attorney-  
judge

Wife's name — Loraine

Children — two

Church affiliation — Presbyterian

Career highlights — City attorney for City of Zephyrhills; Fed-  
eral Prosecutor with the U. S. Department of Justice as As-  
sistant U. S. District Attorney for the Southern District of  
Florida; attorney for FBI; qualified to practice before the  
U. S. District Court, U. S. Court of Appeals, U. S. Supreme  
Court; elected Circuit Judge, Sixth Judicial Circuit of Pas-  
co and Pinellas Counties (becoming first Republican in his-  
tory elected from Pasco County); elected to the U. S.



House of Representatives in 1974; elected Vice President  
of the 94th Club ( composed of the freshmen Republican  
members of the 94th Congress); President of 94th Club for  
95th Congress; member of the Committee on Banking, Cur-  
rency and Housing and Committee on Agriculture.

Address and phone number — 307 Cannon Office Building,  
Washington, D. C., 20515. (202) 225-2176.

## 6th District

*Portions of Pinellas County.*

### C. W. "BILL" YOUNG (R)

Born — Harmarville, Pennsyl-  
vania, December 16, 1930.

Prior occupation — insurance  
executive

Wife's name — Marian

Children — three

Church affiliation — Methodist

Military service — Florida Nation-  
al Guard, 1948-57.

Career highlights — Florida

State Senate, 1960-70; mem-  
ber of Florida Constitution

Revision Commission; elected

to Congress in 1970; reelected

subsequently; serves on Ap-  
propriations Committee and as Assistant GOP Whip; del-  
egate to 1968 and 1972 Republican National Conven-  
tions; first Minority Leader of Florida Senate; Allen Mor-  
ris Award for 1967, "Effectiveness in Debate"; Allen Mor-  
ris Award for 1969, "Most Valuable Senator"; Distin-  
guished Service Award of National American Veterans of  
World War II; Award of Merit from the President's Com-  
mission on Employment of the Handicapped; Allstate In-  
surance National Safety Crusade Certificate; "Watchdog of  
the Treasury Award," 92nd and 93rd Congresses.

Address and phone number — 2453 Rayburn House Office  
Building, Washington, D. C. 20515. (202) 225-5961.



## 7th District

*Portions of Hillsborough County.*

### SAM M. GIBBONS (D)

Born — Tampa, Florida,  
January 20, 1920.

Education — public schools of  
Tampa; JD Degree, Univer-  
sity of Florida, 1947.

Prior occupation — 15 years as  
attorney in Tampa.

Wife's name — Martha

Children — three

Church affiliation — Presbyterian

Military service — Major, U. S.

Army, World War II; 501st  
Parachute Infantry, 101st Air-  
borne Division; awarded  
Bronze Star.

Career highlights — President, University of South Florida  
Foundation; served in Florida House of Representatives,





1952-58; Florida Senate, 1958-62; recipient of University of Florida's Distinguished Alumnus Award; elected to Congress in 1962; reelected subsequently.  
Address and phone number — 2209 Rayburn House Office Building, Washington, D. C. 20515. (202) 225-3376.

## 8th District

*Hardee, Manatee and Polk Counties. Portions of Hillsborough and Sarasota Counties.*

### ANDY IRELAND (D)

Born — Cincinnati, Ohio,  
August 23, 1930.

Education — Yale University,  
Degree in Industrial Administration, School of Engineering;  
School of Banking of the South, Louisiana State University.

Wife's name — Diana

Children — four

Church affiliation — Episcopal

Career highlights — Chairman of the board of three banks; extensive work with Florida Bankers Association and American Bankers Association; past president, Winter Haven Chamber of Commerce; Director and member of Executive Committee, Florida Citrus Showcase; Winter Haven City Commissioner, 1966-68; member, Polk County Democratic Executive Committee; member, Board of Directors, Girls Clubs of Winter Haven and Dixie Youth Baseball; primary leader in bringing Boston Red Sox to Polk County for spring training; elected to House of Representatives in 1976.

Address and phone number — 1517 Longworth House Office Building, Washington, D. C. 20515. (202) 225-5015.



## 9th District

*Brevard County. Portions of Orange County.*

### LOUIS FREY, JR. (R)

Born — Rutherford, New Jersey, January 11, 1934.

Education — public schools of New Jersey; graduated cum laude, Colgate University; JD Degree, University of Michigan Law School, 1961.

Prior occupation — attorney

Wife's name — Marcia

Children — five

Church affiliation — Lutheran

Military service — Lt. U. S.

Navy; now, Commander, Naval Reserve.

Career highlights — elected to House of Representatives in 1968; reelected subsequently and is serving his fifth term; at start of 93rd Congress, elected Chairman of the House Republican Research Committee, elevating him to one of six Republican leadership positions in the House; reelected, 94th Congress, to Chairman, House of Representatives Research Committee; ranking minority member, Communications Subcommittee of the House Interstate & Foreign



Commerce Committee; authored the first Mobile Home Safety Bill; authored a model state statute and federal legislation for the treatment and rehabilitation of drug addicts; member, Select Committee on Narcotics Abuse and Control; secured the Space Shuttle for Cape Canaveral area; organized RETRO, INC., which retrains unemployed aerospace engineers and technicians.

Address and phone number — 2427 Rayburn House Office Building, Washington, D. C. 20515. (202) 225-3671.

## 10th District

*Charlotte, Collier, DeSoto, Glades, Hendry, Highlands, Indian River, Lee, Martin, Okeechobee, Osceola and St. Lucie Counties. Portions of Orange, Palm Beach & Sarasota Counties.*

### L. A. "SKIP" BAFALIS (R)

Born — Boston, Massachusetts,  
September 28, 1929.

Education — graduate, St. Anselm's College, Manchester, N. H., AB Degree, 1952.

Prior occupation — Investment banking.

Wife's name — Mary Elizabeth

Children — two

Military service — Korean War; entered U. S. Army as private, rose to rank of captain.

Career highlights — elected to Florida House of Representatives, 1964; elected to Florida Senate, 1966-72; member, Governor's Commission on Migrant Affairs, Governor's Commission for Urban Development and Governor's Committee on Employment of the Handicapped; elected to U. S. House of Representatives, 1972; reelected subsequently.

Address and phone number — 408 Cannon House Office Building, Washington, D. C. 20515. (202) 225-2536.



## 11th District

*Portions of Broward and Palm Beach Counties.*

### PAUL G. ROGERS (D)

Born — Ocilla, Georgia,  
June 4, 1921.

Education — AB Degree, University of Florida, 1942; George Washington University and University of Florida for LL.B. Degree, 1948.

Prior occupation — attorney

Wife's name — Rebecca

Children — one

Church affiliation — Methodist

Military service — Major, U. S. Army; Battalion Commander of Field Artillery; two Battle Stars and Bronze Star.

Career highlights — honorary degrees from Albany Medical College, New York Medical College (L. H. D.), George Washington University (LL. D.), University of Miami (D. Sc.), University of Maryland (LL. D.), Florida Atlantic University (LL. D.), Nova University (H. H. D.); re-





recipient of John M. Russell Markle Scholars Award, 1973; elected to Congress in special election, Jan., 1955; reelected in 1956 and subsequently.  
Address and phone number — 2407 Rayburn House Office Building, Washington, D. C. 20515. (202) 225-3001.

## 12th District

*Most of Broward County.*

### J. HERBERT BURKE (R)

Born — Chicago, Illinois,  
January 14, 1913.  
Education — attended Northwestern University, 1934-35; AA Degree, Central YMCA College, 1936; LL. B. Degree, Kent College of Law, 1940.  
Prior occupation — attorney  
Wife's name — Evelyn  
Children — two  
Church affiliation — Catholic  
Military service — Captain, U. S. Army, WW II; awarded Purple Heart, Bronze Star.



Career highlights — member, Broward County Commission, 1952-66; Watchdog of the Treasury Award, National Assn. of Businessmen, 1967-76; Distinguished Service Award, Americans for Constitutional Action, 1967-76; Vice Chairman of the Executive Committee, National Republican Congressional Committee, 1973-76; appointed one of five U. S. Representatives to the 7th special session and to the 30th session of the UN General Assembly; elected to U. S. House of Representatives in 1966; reelected subsequently. Serves on committee on International Relations, committee on House Administration and is ranking minority member of Select Committee on Narcotics Abuse and Control.  
Address and phone number — 2442 Rayburn House Office Building, Washington, D. C. 20515. (202) 225-3026.

## 13th District

*Portions of Broward and Dade Counties.*

### WILLIAM LEHMAN (D)

Born — Selma, Alabama,  
October 5, 1913.  
Education — graduate, University of Alabama, 1934.  
Prior occupation — Buick dealer  
Wife's name — Joan  
Children — three  
Religion — Jewish  
Career highlights — member, Dade County School Board, 1966-70; School Board Chairman, 1970-72; elected to the U. S. House of Representatives in 1972 and subsequently.



Address and phone number — 236 Cannon House Office Building, Washington, D. C. 20515. (202) 225-4211.  
Miami District Office, 2020 N. E. 163rd Street, N. Miami Beach, Fla., 33161. (305) 945-7518.

## 14th District

*Portions of Dade County.*

### CLAUDE PEPPER (D)

Born — Dudleyville, Alabama,  
September 8, 1900.  
Education — AB Degree, University of Alabama, 1921; LLB Degree, Harvard Law School, 1924; J. D., 1969, from Harvard.

Prior occupation — attorney  
Wife's name — Mildred (Irene)  
Church affiliation — Baptist  
Career highlights — instructor

of law, University of Arkansas, 1924-25; Florida State Democratic Executive Committee, 1928-29; served in Florida House of Representatives, 1929-30; Florida State Board of Public Welfare, 1933-34; elected to U. S. Senate, 1936; reelected in 1938 and 1944; U. S. Senate Delegate, Interparliamentary Union at the Hague, 1938, and Dublin, 1950; LLD honorary degree, McMaster University (Canada), 1941; LLD honorary degree, University of Toronto, 1942; LLD honorary degree, University of Alabama, 1942; Rollins College, 1944; University of Miami, 1974, M.D.; officer and director, Washington Federal Savings and Loan; member, Executive Council, Florida Bar Association; has been serving in the House of Representatives since 1963.  
Address and phone number — 2239 Rayburn House Office Building, Washington, D. C. 20515. (202) 225-3931.



## 15th District

*Monroe County. Portions of Dade County.*

### DANTE B. FASCELL (D)

Born — Bridgehampton, Long Island, N. Y., March 9, 1917.  
Education — public schools of Miami; J. D. Degree, University of Miami, 1938.

Prior occupation — attorney  
Wife's name — Jeanne-Marie  
Children — three

Military service — U. S. Army, WW II; saw action in African, Sicilian and Italian campaigns.

Career highlights — served in Florida House of Representatives, 1950-53; named "One of 10 Most Outstanding Members of the House," 1951 and 1953; named by Florida Jaycees as "One of Five Outstanding Men in the State," 1951; appointed by the President to the U. S. Delegation, 24th General Assembly of the United Nations; member, International Relations Committee; Chairman, International Political and Military Affairs Subcommittee; member, Government Operations Committee; Chairman, Commission on Security and Cooperation in Europe; has served in the U. S. House of Representatives since 1954.

Address and phone number — 2256 Rayburn House Office Building, Washington, D. C. 20515. (202) 225-4506.





# FLORIDA'S COUNTY GOVERNMENT

Compiled with the assistance of the Secretary of State's Office, from information available at date of publication. Population figures are the official Department of Administration estimates for July 1, 1976.

## A Directory of County Officials

### Alachua

Population  
131,552  
County Seat  
Gainesville  
Sheriff  
L. J. "Lu" Hindery  
Clerk of Circuit Court  
A. Curtis Powers  
Property Appraiser  
J. Pierce Smith  
Tax Collector  
James F. Bishop, Jr.  
Supervisor of Elections  
J. K. Irby  
School Superintendent  
James Longstreth  
County Judges  
Jeanne D. Schwartz  
Chester B. Chance  
J. Emory Cross  
Margaret K. Wright  
Commissioners  
Shellie Downs  
Jack Durrance  
Edwin B. Turlington  
Perry McGriff, Jr.  
Thomas Coward  
School Board  
Bennie S. Boyles  
Judy Johnson  
Charles Chestnut III  
T. E. Simmons  
Robert N. Howe

### Baker

Population  
12,143  
County Seat  
Macclenny  
Sheriff  
Joe Newmans  
Clerk of Circuit Court  
Joey B. Dobson  
Property Appraiser  
Josie L. Davis, Jr.  
Tax Collector  
T. J. Raulerson  
Supervisor of Elections  
John J. Barton  
School Superintendent  
Tim Starling  
County Judge  
D. L. Griffis  
Commissioners  
Aubrey McCormick  
Macey Starling  
Richard H. Davis  
O. C. Horne  
Thomas R. Rhoden  
School Board  
Joe B. Crews  
James C. Lyons, Jr.  
Lucille Rewis

Betty June Raulerson  
Frank D. Kilgo

### Bay

Population  
92,884  
County Seat  
Panama City  
Sheriff  
Tullis D. Easterling  
Clerk of Circuit Court  
Bruce Collins  
Property Appraiser  
Gerald Conrad  
Tax Collector  
Donnell Brookins  
Supervisor of Elections  
Gladys A. Chapman  
School Superintendent  
Pete Holman  
County Judges  
Larry Bodiford  
N. Russell Bower  
Thomas R. Ellinor  
Commissioners  
James Faircloth  
Raymond Wagner  
Isaac W. Byrd  
G. W. Hobbs, Jr.  
John L. Mullins  
School Board  
A. Crawford Mosley  
Mrs. Deane Bozeman  
Andy C. McNeil  
James M. Mowat  
William L. Glenn

### Bradford

Population  
16,324  
County Seat  
Starke  
Sheriff  
Dolph Reddish  
Clerk of Circuit Court  
Gilbert S. Brown  
Property Appraiser  
Jimmy Alvarez  
Tax Collector  
J. R. Kelly  
Supervisor of Elections  
Jeneva M. Flynn  
School Superintendent  
Thomas L. Casey, Jr.  
County Judge  
Elzie S. Sanders  
Commissioners  
D. L. Shuford  
George W. Roberts, Jr.  
Maxie Carter, Jr.  
E. W. Hodges, Jr.  
Hazel U. Paulk  
School Board  
Arthur R. Gaskins

Patricia Spengler  
Arthur N. Holliday  
Vernon F. Parmenter  
J. T. Parrish

### Brevard

Population  
248,922  
County Seat  
Titusville  
Sheriff  
Rollin Zimmerman  
Clerk of Circuit Court  
Raymond C. Winstead, Jr.  
Property Appraiser  
Clark Maxwell, Sr.  
Tax Collector  
Rudy Underdown  
Supervisor of Elections  
Shirley P. Baccus  
School Superintendent  
Robert L. Blubaugh  
County Judges  
Kenneth B. Morton  
Martin Budnick  
Daniel F. Citak  
Charles M. Rieders  
Commissioners  
D. Gene Roberts  
John A. Hurdle  
Val M. Steele  
Lee Wenner  
Joe H. Wickham  
School Board  
Winston W. Gardner, Jr.  
Robert A. Anderson  
Charles H. Goodrich  
Margaret B. Senne  
Gloria DiFabio

### Broward

Population  
884,872  
County Seat  
Fort Lauderdale  
Sheriff  
Edward J. Stack  
Clerk of Circuit Court  
Robert E. Lockwood  
Property Appraiser  
William Markham  
Tax Collector  
Lester L. Bauer  
Supervisor of Elections  
Jane C. Carroll  
School Superintendent  
James E. Maurer  
County Judges  
Bobby W. Gunther  
John J. King  
Harry Gulkin  
Morton L. Abram  
Barbara Bridge  
Stanton S. Kaplan  
Robert A. Butterworth  
Ross E. Mowry  
Patricia Cocalis  
Lawrence C. Roberts  
Commissioners  
Gerald Thompson  
J. W. Stevens  
Jack L. Moss  
Anne L. Kolb  
Howard Forman  
Hugh Anderson  
Kenneth C. Jenne II



School Board  
Janet L. MacGregor  
Estella Moriarty  
Henry Harbinson, Sr.  
Patsy Ceros-Livingston  
Kathleen Wright  
Francine R. Gross  
Dollye Woodside

## Calhoun

Population  
8,593  
County Seat  
Blountstown  
Sheriff  
W. G. Buddy Smith  
Clerk of Circuit  
Vacancy  
Property Appraiser  
Frank Stone  
Tax Collector  
W. A. Ray  
Supervisor of Elections  
Martin Sewell  
School Superintendent  
Howard Johnson  
County Judge  
J. L. Godwin  
Commissioners  
S. Donnell Whitfield  
James M. Dillard  
Lloyd Tatum, Jr.  
Clayton Shiver  
D. M. Cox  
School Board  
Levi E. Tyre  
William D. Price  
Glenn E. Nichols  
Bill Peacock  
James W. Morgan

## Charlotte

Population  
42,278  
County Seat  
Punta Gorda  
Sheriff  
Alan LeBeau  
Clerk of Circuit Court  
Buddy C. Alexander  
Property Appraiser  
Oliver Lowe  
Tax Collector  
L. Victor Desguin  
Supervisor of Elections  
Tosie Hindman  
School Superintendent  
Thomas E. Benner, Jr.  
County Judge  
John P. Shannon  
Commissioners  
Arnold F. Schade  
Robert H. Shedd  
Joseph Tringali  
Frank B. Byron  
Ted A. Fegers  
School Board  
John D. McQueen  
Larry E. Scoggins  
L. A. Ainger  
Lawrence W. Pauli  
Barbara A. Smith

## Citrus

Population  
35,627  
County Seat  
Inverness

Sheriff  
B. R. Quinn  
Clerk of Circuit Court  
Walt Conners  
Property Appraiser  
Charles H. Allen  
Tax Collector  
Norine S. Gilstrap  
Supervisor of Elections  
Wilma Anderson  
School Superintendent  
Roger Weaver  
County Judge  
Leonard A. Damron  
Commissioners  
John H. Bennett  
Walter E. Bunts  
Wilbur H. Langley, Sr.  
Walter G. Steed, Jr.  
Thomas E. Hood  
School Board  
David Langer  
Wayne Rolph  
M. F. Zellner  
John F. Hodgkins  
Ralph E. Hoffman

## Clay

Population  
49,253  
County Seat  
Green Cove Springs  
Sheriff  
Jennings Murree  
Clerk of Circuit Court  
George L. Carlisle  
Property Appraiser  
Lawrence L. Murray  
Tax Collector  
E. Wayne Geiger  
Supervisor of Elections  
L. H. Lancaster  
School Superintendent  
Jesse P. Tynes, Jr.  
County Judge  
Larry Smith  
Commissioners  
Dale S. Wilson  
Lee Drawdy  
Wayne J. Spivey  
T. H. Bruning  
Thaddeus B. Crossley  
School Board  
Robert M. Paterson  
J. Glenn Allred  
Charles J. McGlave  
Larry Gaudet  
Louise Knowles

## Collier

Population  
64,761  
County Seat  
Naples  
Sheriff  
Aubrey Rogers  
Clerk of Circuit Court  
William J. Reagan  
Property Appraiser  
Sam J. Colding  
Tax Collector  
A. P. Ayers  
Supervisor of Elections  
Edna C. Santa  
School Superintendent  
Clyde Quinby  
County Judges  
Thomas T. Trettis, Jr.

Richard M. Stanley  
Commissioners  
John A. Pistor  
Russ Wimer  
Thomas P. Archer  
Clifford Wenzel  
David C. Brown  
School Board  
Jane C. Paulus  
Carl F. Guenther  
Geraldine Kalvin  
Richard C. Fallon  
Charlotte Olroyd

## Columbia

Population  
28,664  
County Seat  
Lake City  
Sheriff  
J. Glenn Bailey  
Clerk of Circuit Court  
Mary B. Childs  
Property Appraiser  
Theo J. Kirby  
Tax Collector  
Mildred D. Wood  
Supervisor of Elections  
Mary Jim Crews  
School Superintendent  
Dr. Silas Pittman  
County Judge  
E. Vernon Douglas  
Commissioners  
Sandy P. Register  
Marion Mann  
Wayne Nettles  
Rodney S. Dicks  
James Montgomery  
School Board  
June N. Epperson  
W. C. Hale  
Leon H. Mathes, Jr.  
William Hudson  
James Tompkins

## Dade

Population  
1,449,300  
County Seat  
Miami  
Sheriff (Dir. of Public  
Safety)  
E. Wilson Purdy  
Clerk of Circuit Court  
Richard P. Brinker  
Property Appraiser  
A. H. Blake  
Tax Collector  
Robert K. Overstreet  
Supervisor of Elections  
Joyce Dieffenderfer  
School Superintendent  
Dr. Leonard Britton  
County Judges  
Sidney L. Segall  
Morton Lee Perry  
"Dick" C. P. Lantz  
Dominic Koo  
Alfred Nesbitt  
Stuart M. Simons  
Bernard R. Jaffe  
Ruth L. Sutton  
Edmund W. Newbold  
Edward H. Swanko  
James Rainwater  
Mattie Belle Davis  
C. P. Rubiera

Gerald J. Klein  
Arthur Maginnis  
Thomas G. O'Connell  
John A. Tanksley  
Arthur Winton  
Frederick Barad  
Marshall H. Ader  
Robert M. Deehl  
Richard S. Hickey  
Harvey L. Goldstein  
John H. Smith  
Meek Robinette  
Henry L. Oppenborn, Jr.  
Calvin R. Mapp  
Steven D. Robinson  
Richard Schwartz  
Commissioners  
Barry D. Schreiber  
William G. Oliver  
Neal F. Adams  
Ruth Shack  
Harvey Ruvin  
James F. Redford, Jr.  
Beverly Phillips  
Clara Oesterle  
Stephen P. Clark  
School Board  
Robert Renick  
William H. Turner  
Ethel Beckham  
G. Holmes Braddock  
Phyllis Miller  
Ben J. Sheppard  
Linton J. Tyler

## DeSoto

Population  
17,935  
County Seat  
Arcadia  
Sheriff  
Frank E. Cline  
Clerk of Circuit Court  
Delma Allen  
Property Appraiser  
Margaret McAnly  
Tax Collector  
Quitmon Brown  
Supervisor of Elections  
David Thornton  
School Superintendent  
John R. Gambrell  
County Judge  
James S. Parker  
Commissioners  
John E. Johnson  
Everett L. Martin  
Stanley B. Crews  
Calvin C. Boggess  
R. V. Griffin  
School Board  
James D. Brewer  
Edna W. Lazar  
Aurin Collins  
Howard E. Sorrells  
James Westberry

## Dixie

Population  
6,750  
County Seat  
Cross City  
Sheriff  
Glen Dyals  
Clerk of Circuit Court  
Joe Hubert Allen  
Property Appraiser  
Hal Chewning, Sr.

Tax Collector  
Grady Hires  
Supervisor of Elections  
Melba Lee Underhill  
School Superintendent  
H. Allen Harden  
County Judge  
Marshall M. Clements  
Commissioners  
C. W. Stephenson  
L. E. Hatcher  
Leroy E. Evans  
Edward R. Osteen  
John Obe Osteen  
School Board  
Earl Allen  
Kenneth M. Jones, Sr.  
John B. Polk  
Colin Delaney  
J. D. Cannon

## Duval

Population  
579,661  
County Seat  
Jacksonville  
Sheriff  
Dale Carson  
Clerk of Circuit Court  
S. Morgan Slaughter  
Property Appraiser  
Robert A. Mallard  
Tax Collector  
H. S. Albury  
Supervisor of Elections  
Harry Nearing  
School Superintendent  
Herb Sang  
County Judges  
Donald R. Moran, Jr.  
Louise Walker  
Morton A. Kesler  
Louis C. Corbin  
Jesse H. Leigh  
Edward P. Westberry  
John Southwood  
John M. Marees  
E. Ambrose Olliff, Jr.  
Raymond L. Simpson  
Lawrence P. Haddock, Jr.  
Hugh McKay Fletcher, Sr.  
Councilmen-At-Large  
Jake M. Godbold  
David Harrell  
Joe Carlucci  
Lynwood Roberts  
Earl M. Johnson  
Councilmen  
Preben Johansen  
Don Brewer, Jr.  
John E. Goode  
Nancie Crabb  
John F. Lanahan  
Johnny Sanders  
Sallye B. Mathis  
Rodney Hurst  
Jim Wells  
Joe Forshee  
Randy Amos  
Mrs. Charlie Webb  
McCarthy Crenshaw  
Clarence Suggs  
School Board  
James H. Corwin  
Gene W. Miller  
Jack Nooney  
Wendell P. Holmes, Jr.  
George T. Sessions  
Joseph L. Cullen  
William E. Carter



## Escambia

Population  
225,575  
County Seat  
Pensacola  
Sheriff  
Royal Untreiner  
Clerk of Circuit Court  
Ernie Lee Magaha  
Comptroller  
Joe A. Flowers  
Property Appraiser  
John R. Jones, Jr.  
Tax Collector  
Matt Langley Bell III  
Supervisor of Elections  
Joe Oldmixon  
School Superintendent  
Charles Stokes  
County Judges  
William Henderson, Jr.  
Walter B. Lagergren  
Frank L. Bell  
Billy G. Ward  
William Jones  
Commissioners  
Charles Deese, Jr.  
Kenneth Kelson  
Zearl R. Lancaster  
Jack Kenney  
Marvin G. Beck  
School Board  
A. P. Bell, Sr.  
Lois Suarez  
Richard S. Leeper  
Carol Ann Marshall  
Peter R. Gindl  
Frank Biasco  
Jim C. Bailey

## Flagler

Population  
7,358  
County Seat  
Bunnell  
Sheriff  
P. A. Edmonson  
Clerk of Circuit Court  
Shelton B. Barber  
Property Appraiser  
John W. Seay  
Tax Collector  
Dale B. Brown, Jr.  
Supervisor of Elections  
Mary E. Smith  
School Superintendent  
Coy G. Harris, Jr.  
County Judge  
Duane A. Deen  
Commissioners  
Louis M. Steflik  
Thomas W. Durrance  
C. H. Cowart  
Albert B. Johnston, Jr.  
Otis S. Hunter  
School Board  
Ernest W. Williams  
Raymond V. Heaton  
Herschel C. King  
James L. DuPont  
Roy W. Likins

## Franklin

Population  
7,943  
County Seat  
Apalachicola

## Sheriff

Jack Taylor, Jr.  
Clerk of Circuit Court  
Robert L. Howell  
Property Appraiser  
John James, Jr.  
Tax Collector  
Betty W. Sangaree  
Supervisor of Elections  
Norma Lea Smith  
School Superintendent  
F. Leon Tucker  
County Judge  
Susie M. Measamer  
Commissioners  
William Henderson, Jr.  
Ikke D. Wade  
Jack Zingarelli  
Cecil Varnes  
Tommy J. Massey  
School Board  
Dewey Shiver  
May I. Howze  
Buford Golden  
Photis J. Nichols  
Michey Gay

## Gadsden

Population  
38,095  
County Seat  
Quincy  
Sheriff  
W. A. Woodham  
Clerk of Circuit Court  
Wayne Hanna  
Property Appraiser  
DeVane Mason  
Tax Collector  
W. A. Summerford  
Supervisor of Elections  
J. Love Hutchinson  
School Superintendent  
Grinelle E. Bishop  
County Judge  
Richard L. Hood  
Commissioners  
Louise Blackburn  
Ben S. Duncan  
Lamar Massey  
Murray Spooner  
Earl W. Lodge  
School Board  
C. V. Butler  
Randolph E. Greene  
Will I. Ramsey  
E. H. Fletcher  
Charles W. Harbin, Jr.

## Gilchrist

Population  
5,091  
County Seat  
Trenton  
Sheriff  
Roy J. Rodgers  
Clerk of Circuit Court  
Horace Thomas  
Property Appraiser  
D. Ray Harrison, Jr.  
Tax Collector  
W. W. Welch  
Supervisor of Elections  
Willie Mae Jones  
School Superintendent  
Eli M. Read  
County Judge  
Joseph W. DeMember

## Commissioners

Addy Jones  
Cecil Corbin  
Stanley Akins  
H. E. Douglas  
Shelton P. Thomas  
School Board  
Roy M. Wilson  
Vera D. Lindsey  
Elvin Mathews  
Clyde Townsend  
Roosevelt Stalvey

## Glades

Population  
5,372  
County Seat  
Moore Haven  
Sheriff  
Roy D. Lundy  
Clerk of Circuit Court  
Jerry L. Beck  
Property Appraiser  
J. C. Sealey  
Tax Collector  
Regina Brown  
Supervisor of Elections  
Donald A. Brown  
School Superintendent  
L. E. Galyon  
County Judge  
A. E. Wells  
Commissioners  
John R. Langdale  
J. H. Peebles, Jr.  
Charles B. Hall  
Tommy Bronson  
Margaret Van de Velde  
School Board  
Ernest W. Hilliard, Jr.  
Joanna M. Johnson  
Lloyd D. Witt  
Thelma Arnold  
R. Wendell Click

## Gulf

Population  
10,909  
County Seat  
Port St. Joe  
Sheriff  
K. E. Ken Murphy  
Clerk of Circuit Court  
George Y. Core  
Property Appraiser  
Samuel A. Patrick  
Tax Collector  
Harland O. Pridgeon  
Supervisor of Elections  
Dessie Lee Parker  
School Superintendent  
B. Walter Wilder  
County Judge  
David L. Taunton  
Commissioners  
Jimmy O. Gortman  
Otis Davis, Jr.  
William R. Branch  
Everett Owens, Jr.  
Leo Kennedy  
School Board  
Fred Greer  
Kenneth Whitfield  
Paul Sewell  
Waylon Graham  
Gene Raffield

## Hamilton

Population  
8,600  
County Seat  
Jasper  
Sheriff  
Charlie Rhoden  
Clerk of Circuit Court  
Alice Jones  
Property Appraiser  
F. Kenneth Tuten  
Tax Collector  
Ulma Braswell  
Supervisor of Elections  
Ann C. Malpas  
School Superintendent  
J. W. DeVane  
County Judge  
John W. Peach  
Commissioners  
Joel Selph  
William R. Scaff  
Jack Vinson  
L. A. Edenfield  
David Goolsby  
School Board  
Johnny Butler  
Park Dees  
Willard Godwin  
Hilward Morgan  
J. David Barker

## Hardee

Population  
18,319  
County Seat  
Wauchula  
Sheriff  
N. H. Murdock  
Clerk of Circuit Court  
Colemon W. Best  
Property Appraiser  
D. Reid Stewart  
Tax Collector  
Curtis Ezelle  
Supervisor of Elections  
Lorne Yetter  
School Superintendent  
John E. Terrell  
County Judge  
Joel Evers  
Commissioners  
Samuel L. Rawls  
Ralph Smith  
Charles C. Heath  
Luke Waldron  
Maurice Henderson  
School Board  
Joseph F. Smith  
Wayne A. Jernigan  
Nell K. Barlow  
Opal S. Knight  
Ronnie Gilliard

## Hendry

Population  
16,600  
County Seat  
LaBelle  
Sheriff  
Earl S. Dyess  
Clerk of Circuit Court  
Charlotte Fitzsimmons  
Property Appraiser  
Dale Small  
Tax Collector  
Mildred H. Lewis

## Supervisor of Elections

Elizabeth J. Foote  
School Superintendent  
James C. Edwards  
County Judge  
Broward N. Parsons  
Commissioners  
C. E. Hall  
Donald A. Davis  
Donald E. Pratt  
Phillip Roland  
C. Harold White  
School Board  
Teresa Milicevic  
Beauford Davidson  
Darrell R. Harris  
Raymond Pittman  
Abner H. Vann

## Hernando

Population  
28,851  
County Seat  
Brooksville  
Sheriff  
Melvin Kelly  
Clerk of Circuit Court  
Harold W. Brown  
Property Appraiser  
Lester Samples, Jr.  
Tax Collector  
Leona Bechtelheimer  
Supervisor of Elections  
Neil T. Kinnear, Jr.  
School Superintendent  
James K. Austin  
County Judge  
Edwin Malmquist  
Commissioners  
Frank Fish  
Charles R. Smith  
Marvin E. Hunt  
Adrian W. Bell, Jr.  
John H. Magner  
School Board  
Margaret F. Brant  
Paul H. Clemons  
John W. Gracy  
Mary Ann Hogan  
Jane W. Martin

## Highlands

Population  
41,007  
County Seat  
Sebring  
Sheriff  
Joe Sheppard  
Clerk of Circuit Court  
Earl Rich  
Property Appraiser  
J. W. (Billy) Martin  
Tax Collector  
J. T. Landress  
Supervisor of Elections  
Jimmy Whitehouse  
School Superintendent  
Dan A. Davis  
County Judge  
Mark H. Richardson, Jr.  
Commissioners  
Cecil P. Skipper  
Norman Heston  
Carl P. Arant, Jr.  
C. J. Wise  
Robert Skipper



School Board  
Steve Roberts, Jr.  
Ruth K. Davis  
John W. Wirick, Jr.  
Margaret L. Turnbull  
Kenneth H. Grady

## Hillsborough

Population  
600,715  
County Seat  
Tampa  
Sheriff  
Malcolm E. Beard  
Clerk of Circuit Court  
James F. Taylor, Jr.  
Property Appraiser  
R. R. Walden  
Tax Collector  
Melvin B. Smith  
Supervisor of Elections  
Robin C. Krivanek  
School Superintendent  
Raymond Shelton  
County Judges  
Henry O. Wilson  
Arden Mays Merckle  
Dan C. Kilgore  
Thomas A. Miller, Sr.  
Richard E. Leon  
Michael Kavouklis  
J. Rogers Padgett  
Bob M. Johnson  
Donald F. Castor  
Commissioners  
Robert E. Curry  
Bob Bondi  
Joel L. Koford  
Frances M. Davin  
Jerry M. Bowmer  
School Board  
Roland H. Lewis  
Marion S. Rodgers  
Ben H. Hill, Jr.  
Carl Carpenter, Jr.  
A. Leon Lowry, Sr.  
Hugo Schmidt  
Cecile W. Essrig

## Holmes

Population  
13,527  
County Seat  
Bonifay  
Sheriff  
W. C. Ben Jones  
Clerk of Circuit Court  
Cody Taylor  
Property Appraiser  
Howard Strickland  
Tax Collector  
Edna Varnum  
Supervisor of Elections  
Marlin D. Register  
School Superintendent  
Gerald Commander  
County Judge  
Louis K. Hutchinson  
Commissioners  
Ray W. Lewis  
Charles O. Padgett  
E. E. Simms  
John W. Clark  
Charles R. Owens  
School Board  
Carolyn C. Dockery  
Nonnie D. Redmon  
William E. Faircloth

Johnie F. Bradshaw  
Glynn T. Meadows

## Indian River

Population  
46,184  
County Seat  
Vero Beach  
Sheriff  
Sam T. Joyce  
Clerk of Circuit Court  
Freda Wright  
Property Appraiser  
Bill C. Law  
Tax Collector  
Gene E. Morris  
Supervisor of Elections  
Rosemary Richey  
School Superintendent  
William H. McClure  
County Judge  
Graham W. Stike-  
lether, Jr.  
Commissioners  
R. Don Deeson  
Edwin S. Schmucker  
Alma Lee Loy  
William Wodtke, Jr.  
Willard W. Siebert, Jr.  
School Board  
Dorothy A. Talbert  
Richard Bolinger  
Thomas R. Jones  
Ruth R. Barnes  
Joe N. Idlette, Jr.

## Jackson

Population  
39,178  
County Seat  
Marianna  
Sheriff  
Charles Applewhite  
Clerk of Circuit Court  
Raymond R. Bruner  
Property Appraiser  
Herbert Locky  
Tax Collector  
Foster L. Jennings  
Supervisor of Elections  
Alyne McQuagge Pit-  
man  
School Superintendent  
Robert E. Childs  
County Judge  
Woodrow Wilson Hat-  
cher  
Commissioners  
S. D. Johnson  
Norwood Jackson  
Fred G. Wiley  
Fred Williams  
Thomas Tyus  
School Board  
E. D. Patterson, Jr.  
R. B. Beall  
Louise Boone  
B. D. Christmas  
B. E. Charles

## Jefferson

Population  
9,758  
County Seat  
Monticello  
Sheriff  
James H. Scott

Clerk of Circuit Court  
Eleanor B. Hawkins  
Property Appraiser  
Steve C. Walker, Jr.  
Tax Collector  
Mamie V. Capps  
Supervisor of Elections  
Ed Ritter, Jr.  
School Superintendent  
Desmond Bishop  
County Judge  
Charles C. Anderson  
Commissioners  
Mordaunt Bishop  
W. T. Anderson  
Jessie E. Cooksey  
Walter B. Edwards, Jr.  
T. Butler Walker  
School Board  
William J. French  
Nancy T. Poppell  
L. Ferrell Hamrick  
Edwin C. Faglie  
James Boland, Jr.

## Lafayette

Population  
3,277  
County Seat  
Mayo  
Sheriff  
Stanley Cannon  
Clerk of Circuit Court  
Paul Trawick  
Property Appraiser  
G. W. Hicks, Jr.  
Tax Collector  
Mertic Wimberley  
Supervisor of Elections  
Charles P. Brock  
School Superintendent  
Randall Hewitt  
County Judge  
Foye W. O'Steen  
Commissioners  
Lavere Buchanan  
Hayward Folsom  
Norman E. Jackson  
Sidney Adams  
Owen Pearson  
School Board  
Will L. Hart, Jr.  
J. C. Hurst  
Robert Endicott  
Julian E. Adams  
Albert Land

## Lake

Population  
87,261  
County Seat  
Tavares  
Sheriff  
Malcolm McCall  
Clerk of Circuit Court  
James C. Watkins  
Property Appraiser  
Ed Havill  
Tax Collector  
T. Keith Hall  
Supervisor of Elections  
Emogene W. Stegall  
School Superintendent  
Sam B. Commander  
County Judges  
W. A. Milton, Jr.  
Roy Wright Caldwell

Commissioners  
James R. Carson, Jr.  
C. A. Deems  
J. M. Hoskinson  
Thomas J. Windram  
Glenn C. Burhans  
School Board  
James R. Dunaway  
Joan P. Brown  
K. Barbara Wyckoff  
Charles B. Beals  
Laurier A. Beard

## Lee

Population  
163,978  
County Seat  
Fort Myers  
Sheriff  
Frank Wanicka  
Clerk of Circuit Court  
Sal Geraci  
Property Appraiser  
Harry Schooley  
Tax Collector  
Dawson McDaniel  
Supervisor of Elections  
Enid D. Earle  
School Superintendent  
Ray V. Pottorf  
County Judges  
William C. McIver  
William J. Nelson  
James R. Thompson  
Commissioners  
R. Doug Taylor  
L. H. Bob Whan  
Roland Q. Roberts  
Betty Bowen Evans  
Richard Steele  
School Board  
Robert Ratliff  
Joseph K. Isley, Jr.  
Rayma C. Page  
Howard DeVore  
John W. Mills

## Leon

Population  
133,663  
County Seat  
Tallahassee  
Sheriff  
Ken Katsaris  
Clerk of Circuit Court  
Paul F. Hartsfield  
Property Appraiser  
John P. Brown  
Tax Collector  
Fred F. Womble  
Supervisor of Elections  
Wilma S. Sullivan  
School Superintendent  
Dr. Ed Fenn  
County Judges  
Hal McClamma  
Hayward V. Atkinson  
Charles D. McClure  
Commissioners  
Wm. Douglas Nichols  
J. B. McCollum  
James Ira Crews  
Wm. C. Holley III  
J. Lee Vause  
School Board  
O. D. Roberts  
Mike Beaudoin  
Doris N. Alston  
Emily T. Millett  
Peter W. Everett

## Levy

Population  
15,787  
County Seat  
Bronson  
Sheriff  
Horace A. Moody  
Clerk of Circuit Court  
Douglas M. McKoy  
Property Appraiser  
Dwight Bell  
Tax Collector  
Donald H. Richburg  
Supervisor of Elections  
Joy S. Smith  
School Superintendent  
Frank LaPorta  
County Judge  
W. O. Beauchamp, Jr.  
Commissioners  
J. Donald Holmes  
Charles Hardee  
Sam L. Standridge  
B. R. Sharp  
Billy E. Butler  
School Board  
Wayne E. Beauchamp  
James F. Taylor  
R. H. Ross  
L. H. Arrington  
Richard A. Lynch

## Liberty

Population  
4,124  
County Seat  
Bristol  
Sheriff  
Harrell W. Revell  
Clerk of Circuit Court  
Duncan Hosford  
Property Appraiser  
Wilford M. Deason  
Tax Collector  
Lester W. Summers  
Supervisor of Elections  
Clara Belle Revell  
School Superintendent  
Mrs. Laquita Shuler  
County Judge  
Glenn E. Summers  
Commissioners  
Richard C. Phillips  
Bill Minton  
Raymond W. Kever  
Gardner O. Brown  
L. B. Arnold  
School Board  
Howard Hornsby  
Kenneth P. Green  
W. L. Potter  
Joseph C. Combs  
Joe Brown

## Madison

Population  
14,515  
County Seat  
Madison  
Sheriff  
Joe C. Peavy  
Clerk of Circuit Court  
Dale M. Leslie  
Property Appraiser  
W. G. Rutherford  
Tax Collector  
Pat Millinor



Supervisor of Elections  
Kathleen M. Burnette  
School Superintendent  
Randall M. Buchanan  
County Judge  
Wetzel Blair  
Commissioners  
John Maxwell  
Jack Hunter  
Paul Blount  
Albert Kelley  
Jimmie E. Ragans  
School Board  
Pat Buie  
A. W. Waldrep  
Paul C. Braswell  
Claude W. Pickles  
Betty Ann Blair

## Manatee

Population  
126,160  
County Seat  
Bradenton  
Sheriff  
Thomas M. Burton, Jr.  
Clerk of Circuit Court  
Richard B. Shore  
Property Appraiser  
A. B. Powell  
Tax Collector  
Samuel A. Cornwell, Jr.  
Supervisor of Elections  
H. Jerome Davis  
School Superintendent  
William Bashaw  
County Judges  
Claflin Garst, Jr.  
Roberta P. Knowles  
Commissioners  
Lamar S. Parrish  
Dan P. McClure  
L. H. Fortson, Jr.  
Kenneth Dierks  
Louis E. Driggers  
School Board  
Mary W. Yelvington  
Marjorie G. Kinnan  
Arthur C. Schofield  
Elizabeth A. Nevin  
S. Lyman Chennault

## Marion

Population  
98,362  
County Seat  
Ocala  
Sheriff  
Don Moreland  
Clerk of Circuit Court  
Frances P. Thigpin  
Property Appraiser  
Charles H. Fleming  
Tax Collector  
Thomas Olson  
Supervisor of Elections  
Helen L. McNeal  
School Superintendent  
H. L. Rogers  
County Judges  
Carven D. Angel  
Clyde G. Trammell  
Commissioners  
Bruce Bartlett  
Murray E. Fugate  
Leroy Douglas

Paul W. Melin, Sr.  
Thomas Barber  
School Board  
Sam D. Mansfield, Sr.  
J. L. Collum  
James Ergle, Jr.  
Carole A. Parrish  
Carl Freimuth

## Martin

Population  
48,496  
County Seat  
Stuart  
Sheriff  
James D. Holt  
Clerk of Circuit Court  
Louise V. Isaacs  
Property Appraiser  
A. D. Malfregeot  
Tax Collector  
Alvin N. Andrews  
Supervisor of Elections  
Sandra J. Randolph  
School Superintendent  
Vincent J. Navitsky  
County Judges  
Marc A. Cianca  
David Harper  
Commissioners  
Frank A. Wacha  
Thomas J. Higgins  
William G. Myers  
Maggy Hurchalla  
John W. Holt, Jr.  
School Board  
Ronald S. Beckey  
Carolyn B. Lichty  
David L. Anderson  
David L. Crandall  
Charles Covington

## Monroe

Population  
53,886  
County Seat  
Key West  
Sheriff  
Wm. A. Freeman, Jr.  
Clerk of Circuit Court  
Ralph W. White  
Property Appraiser  
Ervin A. Higgs  
Tax Collector  
Harry F. Knight  
Supervisor of Elections  
Wm. (Billy) Freeman  
School Superintendent  
Armando J. Henriquez  
County Judges  
Lester Garringer, Jr.  
Gabriel Mazzeo  
Paul E. Esquinaldo  
Commissioners  
Richard A. Kerr  
Puriegton Howanitz  
Jerry Hernandez, Jr.  
Jerome V. Shipley  
Don Schloesser  
School Board  
Joseph Thompson, Jr.  
E. H. Walker  
Thomas S. Fouts  
Roger L. Swift  
Ruth Alice Campbell

## Nassau

Population  
30,563  
County Seat  
Fernandina Beach  
Sheriff  
H. S. McKendree  
Clerk of Circuit Court  
D. O. Oxley  
Property Appraiser  
Eddie McKendree  
Tax Collector  
Gwendolyn Miller  
Supervisor of Elections  
Carol Ann Jones  
School Superintendent  
Craig Marsh  
County Judge  
J. E. Weatherford  
Commissioners  
Gene R. Blackwelder  
Hazel Jones  
John F. Claxton  
Douglas Hodges  
John F. Armstrong, Sr.  
School Board  
E. M. Shirley  
Hubert N. Vanzant  
James M. Thomas  
William W. Barnes  
W. J. Murray

## Okaloosa

Population  
104,356  
County Seat  
Crestview  
Sheriff  
Frankie Mills  
Clerk of Circuit Court  
Newman C. Brackin  
Property Appraiser  
Howard E. Hilburn  
Tax Collector  
Joseph G. Stokes  
Supervisor of Elections  
Elsie B. Garrett  
School Superintendent  
Max Bruner, Jr.  
County Judges  
Ben Gordon  
Jack Courtney  
Commissioners  
Hayward T. Hayes  
Robert L. Echols  
Moe Hersh  
Dee Parkton  
Michael Mitchell  
School Board  
Paul A. Petrey, Jr.  
James H. Etheredge  
Andrew F. Giesen, Jr.  
Barbara Moore  
Anne T. Mitchell

## Okeechobee

Population  
17,883  
County Seat  
Okeechobee  
Sheriff  
D. Clayton Williams, Jr.  
Clerk of Circuit Court  
Clif Betts, Jr.  
Property Appraiser  
W. C. Sherman

Tax Collector  
Athleon Alderman  
Supervisor of Elections  
Rowena Parkerson  
School Superintendent  
William Dale Gardner  
County Judge  
G. E. Bryant, Jr.  
Commissioners  
James Lashley  
Oscar Thomas  
H. H. Raulerson, Sr.  
Clyde R. Durrance  
Charles W. Harvey  
School Board  
Roger L. Jones  
Fred L. Hodges  
Billie Jean Reynolds  
Glenna B. Rucks  
Frank Williamson, Jr.

## Orange

Population  
420,552  
County Seat  
Orlando  
Sheriff  
Melvin Colman  
Clerk of Circuit Court  
Randall P. Kirkland  
County Comptroller  
Kenneth Kienth  
Property Appraiser  
Ford S. Hausman  
Tax Collector  
Earl K. Wood  
Supervisor of Elections  
Dixie Barber  
School Superintendent  
L. Linton Deck, Jr.  
County Judges  
Emerson R. Thompson, Jr.  
George A. Sprinkel IV  
Lee C. Conser  
John Howard King  
Ted P. Coleman  
R. James Stroker  
Thomas R. Kirkland  
Michael F. Cycmanick  
Commissioners  
Lamar Thomas  
Allen E. Arthur, Jr.  
Dick Fischer  
Jack Martin  
Lee Chira  
School Board  
Joye Stonestreet  
William C. Ford  
Francis X. Pignone, Jr.  
Ethel G. K. Lyon  
Lee Kadel Davies  
Wm. Thomas Barnes II  
T. G. Jackson, Jr.

## Osceola

Population  
37,676  
County Seat  
Kissimmee  
Sheriff  
Ernest P. Murphy  
Clerk of Circuit Court  
Harris G. Daniel  
Property Appraiser  
Danny L. Lackey  
Tax Collector  
Murray A. Bronson

Supervisor of Elections  
Norma E. Smith  
School Superintendent  
Jimmie Fletcher  
County Judges  
Russell S. Thacker  
Alexander D. Hall, Jr.  
Commissioners  
Oren Brown  
H. L. Boulineau  
Mack McClain  
Clement Tesaro  
W. J. Newman  
School Board  
Wenford L. Hood  
Ernabelle Tallman  
Lee Parker Eldridge  
James W. Haeberlin  
T. S. Heyward, Jr.

## Palm Beach

Population  
488,044  
County Seat  
W. Palm Beach  
Sheriff  
Richard P. Wille  
Clerk of Circuit Court  
John B. Dunkle  
Property Appraiser  
David L. Reid  
Tax Collector  
Allen C. Clark  
Supervisor of Elections  
Jacqueline Winchester  
School Superintendent  
Joseph Carroll  
County Judges  
Harold J. Cohen  
David C. Clark  
Howard H. Harrison, Jr.  
James T. Carlisle  
Don T. Adams  
Daniel T. K. Hurley  
Edward Rodgers  
C. Michael Shalloway  
Commissioners  
Peggy B. Evatt  
Lake Lytal  
Dennis Koehler  
W. H. Medlen  
Bill Bailey  
School Board  
Arthur H. Bougae  
Daniel W. Hendrix  
Bernard Kimmel  
Bradley T. Coates  
Thomas W. Sansbury  
Robert S. Howell  
James C. DeLonga

## Pasco

Population  
135,186  
County Seat  
Dade City  
Sheriff  
John Short  
Clerk of Circuit Court  
J. E. Pittman  
Property Appraiser  
Ted Williams  
Tax Collector  
Maxine S. Coulter  
Supervisor of Elections  
Mary E. Morgan



School Superintendent  
Thomas E. Weightman  
County Judges  
William H. Seaver  
Dan C. Rasmussen  
Commissioners  
Michael Ledbetter  
Curtis L. Law  
K. M. Olson  
Bob Rees  
John Fuller  
School Board  
Agnes Davis Deal  
Kathleen Edwards  
James M. Marlowe  
Richard B. Sherwood  
Jay B. Starkey, Jr.

## Pinellas

Population  
673,603  
County Seat  
Clearwater  
Sheriff  
Bill Roberts  
Clerk of Circuit Court  
Harold Mullendore  
Property Appraiser  
Ronald J. Schultz  
Tax Collector  
O. Sanford Jasper  
Supervisor of Elections  
Charles J. Kaniss  
School Superintendent  
Gus Sakkis  
County Judges  
Karl B. Grube  
Claire K. Luten  
Robert J. Shingler  
Catherine M. Harlan  
R. Grable Stoutamire  
Burton C. Easton  
Howard Whittington  
Frank H. White  
Jerry R. Parker  
Commissioners  
Joseph Wornicki  
Charles E. Rainey  
John Chestnut, Jr.  
D. M. Jones  
Jeanne Malchon  
School Board  
Winchester E. Dermody  
Gareth Whitehurst  
Calvin Hunsinger  
John R. Espey  
Vacancy  
Martha R. Wallace  
Arthur L. Albers

## Polk

Population  
275,078  
County Seat  
Bartow  
Sheriff  
Louie T. Mims  
Clerk of Circuit Court  
E. D. "Bud" Dixon  
Property Appraiser  
James L. Roden  
Tax Collector  
Hobson Strain  
Supervisor of Elections  
Helen B. Gienau  
School Superintendent  
Homer K. Addair

County Judges  
Susan W. Roberts  
Dennis P. Maloney  
Edward Threadgill, Jr.  
Randall G. McDonald  
G. Bowdon Hunt  
Gordon F. MacCalla  
Commissioners  
Brenda Taylor  
Frank B. Smith, Jr.  
Jack Simmers  
J. B. Thornhill, Jr.  
Charles E. Whitten  
School Board  
Nancy Simmons  
Dan L. Moody  
George Gause  
Bernadine Spanjers  
T. S. Aggelis

## Putnam

Population  
43,660  
County Seat  
Palatka  
Sheriff  
E. W. Pellicer  
Clerk of Circuit Court  
Charles H. Hood  
Property Appraiser  
Edward L. Brooks  
Tax Collector  
B. M. "Mike" Noone  
Supervisor of Elections  
Donald L. Hersey  
School Superintendent  
John F. Gaines  
County Judge  
William E. Warren  
Commissioners  
Mangin Peacock  
Edward B. Fulgham  
Robert L. Revels  
Jerry B. Kelley  
Kelley Smith, Jr.  
School Board  
John R. Newbold, Jr.  
Samuel Taylor  
Eleanor H. Miller  
Quincy H. Masters  
B. Elizabeth McKinley

## St. Johns

Population  
40,297  
County Seat  
St. Augustine  
Sheriff  
Dudley Garrett, Jr.  
Clerk of Circuit Court  
Oliver Lawton  
Property Appraiser  
Harold M. Wayne  
Tax Collector  
Winifred S. Hill  
Supervisor of Elections  
W. A. (Gus) Thomas  
School Superintendent  
W. Douglas Hartley  
County Judges  
Donald E. Buck  
Charles C. Mathis, Jr.  
Commissioners  
Richard L. Parks, Jr.  
W. E. Byrd  
Chester Benet  
H. L. Wiles  
Robert E. Curtan

School Board  
Allen D. Nease  
George M. Yates  
C. Charles Stanton, Jr.  
Herschel H. Parrish, Jr.  
Robert W. Webb, Jr.

## St. Lucie

Population  
71,128  
County Seat  
Ft. Pierce  
Sheriff  
Lanie Norvell  
Clerk of Circuit Court  
Roger Poitras  
Property Appraiser  
James W. Bass  
Tax Collector  
Daniel N. Knowles, Jr.  
Supervisor of Elections  
James P. Brooks  
School Superintendent  
Dr. Nolan G. Skinner  
County Judges  
E. P. DeFriest, Jr.  
William G. Tye  
Commissioners  
W. R. McCain  
E. E. Green  
John B. Park  
Edward G. Enns  
George D. Price  
School Board  
Thomas H. Bruhn  
Edward Raikes  
Jeffrey S. Furst  
Osmond C. Peterson  
Samuel S. Gaines

## Santa Rosa

Population  
49,368  
County Seat  
Milton  
Sheriff  
Harvell Enfinger  
Clerk of Circuit Court  
Gerald F. Barnes  
Property Appraiser  
F. M. Fisher  
Tax Collector  
Archie Glover  
Supervisor of Elections  
David E. McDonald  
School Superintendent  
Radford M. Locklin  
County Judge  
Colie Nichols, Jr.  
Commissioners  
W. L. Butler  
Robert E. Smith  
Terrell W. Godwin  
F. D. Frank Lewis  
Robert N. Rollo  
School Board  
Doris M. Kingry  
Francis L. Johnson  
James W. Ward  
Sammy J. Lowery  
Marcus R. Bonner

## Sarasota

Population  
165,054  
County Seat  
Sarasota

Sheriff  
Jim Hardcastle  
Clerk of Circuit Court  
Raymond H. Hackney, Jr.  
Property Appraiser  
John W. Mikos  
Tax Collector  
Rebecca M. Eger  
Supervisor of Elections  
Joanne E. Koester  
School Superintendent  
Gene M. Pillot  
County Judges  
Marvin E. Silverman  
Robert Stahlschmidt  
Edwin W. Cummer  
Commissioners  
Andrew Sandegren  
Beverly Clay  
William A. Muirhead  
John M. Saba, Jr.  
Larry Rhodes  
School Board  
Mary M. McAdoo  
Rudolph Garber, Jr.  
David E. Olson  
Richard W. Ehlers  
C. Richard Doudna

## Seminole

Population  
138,775  
County Seat  
Sanford  
Sheriff  
John E. Polk  
Clerk of Circuit Court  
Arthur Beckwith, Jr.  
Property Appraiser  
Terry Goembel  
Tax Collector  
G. Troy Ray, Jr.  
Supervisor of Elections  
Camilla D. Bruce  
School Superintendent  
William P. Layer  
County Judges  
Wallace H. Hall  
Harold F. Johnson  
Alan A. Dickey  
Commissioners  
Robert E. French  
John Kimbrough  
Dick Williams  
Harry Kwiatkowski  
William Kirchhoff  
School Board  
E. C. Harper, Jr.  
R. G. Feather  
Davie E. Sims  
Renee P. Telson  
Allan F. Keeth

## Sumter

Population  
21,315  
County Seat  
Bushnell  
Sheriff  
G. E. Ernie Johnson  
Clerk of Circuit Court  
C. Burton Marsh  
Property Appraiser  
Ronald E. Hawkins  
Tax Collector  
Tom Swain

Supervisor of Elections  
Lois Kinard  
School Superintendent  
Joe R. Strickland  
County Judge  
Jack Drawdy  
Commissioners  
W. B. Jones, Jr.  
J. W. Argo  
William C. Wing  
Harry Lovett  
Melvin E. Carlton  
School Board  
Robert A. Shoemaker  
Joe D. Merritt  
Sherman G. Wilson  
Erwin Bryan, Jr.  
C. Aubrey Caruthers

## Suwannee

Population  
18,918  
County Seat  
Live Oak  
Sheriff  
Robert Leonard  
Clerk of Circuit Court  
Jerry A. Scarborough  
Property Appraiser  
Lamar Jenkins  
Tax Collector  
George Burnham, Jr.  
Supervisor of Elections  
Marjorie Carmichael  
School Superintendent  
Mrs. Verna L. Bass  
County Judge  
Thomas J. Kennon, Jr.  
Commissioners  
Claude G. McDonald  
Lee C. Willis  
Lynn Johnson  
Wayne Long  
Hansel C. Ross  
School Board  
Charles W. Collins  
Alvin M. Brown  
Willie Arnez Sneed  
Goldie Gaylard  
Frank Norris

## Taylor

Population  
14,659  
County Seat  
Perry  
Sheriff  
Von Whiddon  
Clerk of Circuit Court  
Charles R. Carlton  
Property Appraiser  
Eldon Sadler  
Tax Collector  
L. A. (Peck) Smith  
Supervisor of Elections  
Margaret Hamby  
School Superintendent  
Cecil G. Carlton, Jr.  
County Judge  
Declan O'Grady  
Commissioners  
W. Bert Fife  
W. D. Wilson, Jr.  
Jack Bodiford  
Samuel H. Osteen  
Frank Russell



<p>School Board Bryon Freeman John R. Lundy Donald Todd Billy Ricketson Michael O'Steen</p> <p><b>Union</b></p> <p>Population 10,532</p> <p>County Seat Lake Butler</p> <p>Sheriff John Whitehead</p> <p>Clerk of Circuit Court Robert A. Driggers</p> <p>Property Appraiser Wilford Croft</p> <p>Tax Collector Josephine Addison</p> <p>Supervisor of Elections Lottie Lee Archer</p> <p>School Superintendent Bill McGill</p> <p>County Judge A. L. Driggers</p> <p>Commissioners Sam Johns Gerald Griffis Sidney Todd Archie Clemons Inman B. Harrison</p> <p>School Board Ressie Griffis Morris Dobbs Donald G. Dukes</p>	<p>Ray Crawford Pamela Bolls Thomas</p> <p><b>Volusia</b></p> <p>Population 212,895</p> <p>County Seat DeLand</p> <p>Sheriff Edwin Duff II</p> <p>Clerk of Circuit Court V. Y. Smith</p> <p>Property Appraiser James Bailey, Jr.</p> <p>Tax Collector R. D. Summers</p> <p>Supervisor of Elections Katherine S. Odham</p> <p>School Superintendent Dr. Donald G. Gill</p> <p>County Judges Michael McDermott R. Michael Hutcheson Norton Josephson Darrel Carnell Harrison D. Griffin</p> <p>County Councilmen Joseph Benedict III P. T. Fleuchaus John W. Summers James E. Huger Donald K. Adams Robert N. Hartman William E. Keller</p>	<p>School Board Ed Smotherman L. W. Summerlin III J. Boyd DeLoach Alfred A. Green, Jr. James B. Clayton</p> <p><b>Wakulla</b></p> <p>Population 8,707</p> <p>County Seat Crawfordville</p> <p>Sheriff David F. Harvey</p> <p>Clerk of Circuit Court Carlton Tucker</p> <p>Property Appraiser Emmett C. Ferrell, Jr.</p> <p>Tax Collector Ilene C. Spears</p> <p>Supervisor of Elections Nell A. Russ</p> <p>School Superintendent Dr. William E. Whaley</p> <p>County Judge Evelyn R. Flack</p> <p>Commissioners J. D. Turner Joseph C. Duggar, Jr. Osler A. Scott John S. Pigott, Jr. Clyde Kyle</p> <p>School Board Lillian C. Langdale Charles D. Miller</p>	<p>Tommy L. Oaks Michael H. Falk J. C. Kyle, Jr.</p> <p><b>Walton</b></p> <p>Population 18,198</p> <p>County Seat DeFuniak Springs</p> <p>Sheriff Jessie A. Carter</p> <p>Clerk of Circuit Court Philip A. Anderson</p> <p>Property Appraiser Hubert R. Adkinson</p> <p>Tax Collector Jack Little</p> <p>Supervisor of Elections Odell O. Thompson</p> <p>School Superintendent David E. Drake</p> <p>County Judge Joe Dan Trotman</p> <p>Commissioners James C. Rushing Lawton Mathews Bob Anderson Lloyd E. Weeks Freddy M. Bishop</p> <p>School Board Lillian H. Young Colen D. Douglass Angus C. Adams Johnnie W. Moore Sabra Martin</p>	<p><b>Washington</b></p> <p>Population 13,257</p> <p>County Seat Chipley</p> <p>Sheriff Fred Peel</p> <p>Clerk of Circuit Court James L. Miner</p> <p>Property Appraiser Roland B. Walsingham</p> <p>Tax Collector Mary Hodges</p> <p>Supervisor of Elections Marie Canum Mitchell</p> <p>School Superintendent Kelly Brock</p> <p>County Judge Perry E. Wells</p> <p>Commissioners Preston Hewett Tillman Pippin W. D. Everitt Lenzy Corbin Earl A. Gilbert</p> <p>School Board Andrew A. Ellis Marvin Engram Harold Hightower Farrell L. Nelson Emma L. O. Trawick</p>
---	---	---	--	--

### Origin of Florida County Names

**ALACHUA** — A slight variation of an Indian word for Creek settlements shown on maps of 1715 through 1733 — 1824.

**BAKER** — For James M. Baker, former Judge of the Fourth Judicial District — 1861.

**BAY** — From St. Andrews Bay — 1913.

**BRADFORD** — For Captain Richard Bradford, First Florida officer killed during the Civil War — 1861.

**BREVARD** — For Theodore Washington Brevard, State Comptroller, 1853-61 — 1844.

**BROWARD** — For Governor Napoleon B. Broward — 1915.

**CALHOUN** — For John C. Calhoun, S. C. statesman — 1838.

**CHARLOTTE** — For the harbor — 1921.

**CITRUS** — Named as tribute to Florida's main agricultural product — 1887.

**CLAY** — For Henry Clay — 1858.

**COLLIER** — For Barron G. Collier, a large land owner and developer — 1923.

**COLUMBIA** — For the discoverer of America — 1832.

**DADE** — For Major Francis L. Dade, slaughtered with his whole detachment in the Seminole War — 1836.

**DeSOTO** — For Hernando DeSoto — 1887.

**DIXIE** — For a popular term commonly applied to the South — 1921.

**DUVAL** — For William P. Duval, 1st Territorial Governor of Florida — 1822.

**ESCAMBIA** — From Escambia River, a Spanish term, meaning barter or exchange — 1821.

**FLAGLER** — For Henry M. Flagler, builder of the East Coast Railway — 1917.

**FRANKLIN** — For Benjamin Franklin — 1832.

**GADSDEN** — For James Gadsden, a diplomat and aide-de-camp to Gen. Andrew Jackson — 1823.

**GILCHRIST** — For Governor Albert H. Gilchrist — 1925.

**GLADES** — For the last syllable of the word Everglades — 1921.

**GULF** — For the Gulf of Mexico — 1925.

**HAMILTON** — For Alexander Hamilton — 1827.

**HARDEE** — For Governor Cary A. Hardee — 1921.

**HENDRY** — For an old and popular resident, Capt. Francis A. Hendry — 1923.

**HERNANDO** — For the first name of Hernando DeSoto — 1843.

**HIGHLANDS** — Name suggests the pleasantly rolling hills of the county — 1921.

**HILLSBOROUGH** — For the English Earl of Hillsborough — 1834.

**HOLMES** — For an early resident — 1848.

**INDIAN RIVER** — For the river of that name — 1925.

**JACKSON** — For Andrew Jackson — 1822.

**JEFFERSON** — For Thomas Jefferson — 1827.

**LAFAYETTE** — For Marquis de Lafayette — 1856.

**LAKE** — For the number of lakes in the area — 1887.

**LEE** — For General Robert E. Lee 1887.

**LEON** — For Ponce de Leon — 1824.

**LEVY** — For U. S. Senator David Levy — 1845.

**LIBERTY** — From the great objective of the people who founded and settled America — 1855.

**MADISON** — For President James Madison — 1827.

**MANATEE** — From the existence of the sea cow, or Manatee, in its waters — 1855.

**MARION** — For Gen. Francis Marion — 1844.

**MARTIN** — For Governor John W. Martin — 1925.

**MONROE** — For President James Monroe — 1824.

**NASSAU** — From Duchy of Nassau, in Germany — 1824.

**OKALOOSA** — From Indian name for Blackwater River in the same county — 1915.

**OKEECHOBEE** — From the Lake — 1917.

**ORANGE** — From number of orange groves in county — 1824.

**OSCEOLA** — For a noted Seminole Indian Chief — 1887.

**PALM BEACH** — For profusion of coconut palms on Atlantic Ocean beach — 1909.

**PASCO** — For U. S. Senator Samuel Pasco — 1887.

**PINELLAS** — The Pinellas peninsula was known to the early Spanish explorers as "Punta Pinal," said to mean "Point of Pines." Out of Punta Pinal comes the present name — 1911.

**POLK** — For President James K. Polk — 1861.

**PUTNAM** — For General Israel Putnam — 1849.

**ST. JOHNS** — From St. Johns River, called by Spanish explorers San Juan Baptista — St. John the Baptist — 1821.

**ST. LUCIE** — For a saint of the Catholic Church — 1844.

**SANTA ROSA** — For a saint of the Catholic Church — 1842.

**SARASOTA** — From Indian word applied to a prominent feature of the shore line known as Point of Rocks, extending into the Gulf near Crescent Beach — 1921.

(continued on page 64)





# SHERIFFS OF FLORIDA

A Florida Sheriff derives his authority from the state constitution and is the chief law enforcement officer in each county. In addition to his responsibility for law enforcement and criminal investigations, the Sheriff is the keeper of the jail, an officer of the courts, and serves as a public protector in a wide variety of emergencies and disasters that do not involve any law violations. Sheriffs are elected to four-year terms in presidential election years, and they are not limited in the number of terms they may serve.

## ALACHUA

### SHERIFF L. J. "LU" HINDERY (D)

Born — DeLand, Fla., January 7, 1924.

Education — Public schools of DeLand; BS degree, University of Florida; 2 years, U. of F. Law School

Wife's name — Eleonore (Honey)

Children — three

Church affiliation — Episcopal

Law enforcement background —

Alachua County Sheriff's Office since 1949; Chief Deputy since April, 1955; elected Sheriff in 1976. Graduate, F. B. I. National Academy;

Attended: U. S. Department of Justice, Bureau of Prisons, Institute for Jailers; Police Budget Workshop at St. Petersburg Jr. College by Fla. Institute for Law Enforcement; Santa Fe Jr. College's course in Jail Operations; National Sheriffs' Association's Institute for Training in Jail Management; International Assn. of Chiefs of Police workshop in Legal & Management Aspects of Police Discipline; received General Instructor Certificate from Police Standards & Training Commission.

Military service — 3 years in infantry, W W II; 1 year as M. P. in Korean War.

Honors — Member, Santa Fe Community Corrections Center Advisory Board; member, Santa Fe Community College Police Academy Advisory Board; Lifetime Honorary Member of Florida Sheriffs Association; served on the Florida Council of Crime and Delinquency; member, Alachua County Crisis Center Citizen Advisory Board; member, Alachua County Community Service Association; Democratic Executive Committeeman for Alachua County.



## BAKER

### SHERIFF JOE NEWMANS (D)

Born — Sanderson, (Baker County) Fla., August 28, 1931.

Education — public schools of Baker County; Jacksonville School of Technology

Wife's name — Yvonne

Children — three

Church affiliation — Baptist

Law enforcement background —

elected Sheriff in 1972; re-elected in 1976.

Honors — member of Baker County Governor's Advisory Committee.





## BAY

### SHERIFF TULLIS D. EASTERLING (D)

Born — Clio, Ala., July 29, 1910.  
Education — public schools in Clio, Ala.; LLB degree, University of Alabama, 1937; received Juris Doctorate degree, University of Alabama, 1967.

Wife's name — Carolyn

Children — two

Church affiliation — Methodist

Law enforcement background — practiced law for three years in Ozark, Ala.; Special Agent with FBI, 1941-67; retired from FBI in 1967, and became Undersheriff in Bay County Sheriff's Office; resigned from Sheriff's Office position July, 1970 to become head of Law Enforcement Program at Gulf Coast Community College. Appointed Sheriff of Bay County Feb. 6, 1971, and elected to a four-year term in 1972, by the largest margin ever polled in Bay County history; reelected in 1976 by more than a two to one majority.

Honors — received the 1971 Panama City Jaycees Good Government Award; received the Kiwanis International Distinguished Service Award from the Kiwanis Club of Panama City, 1972; member, Board of Directors of Boys Club, Girls Club and the Bay County Heart Fund Association; member, Florida Sheriffs Association's Board of Directors.



## BRADFORD

### SHERIFF DOLPH REDDISH (D)

Born — Starke, Fla., August 26, 1932, one of seven sons.

Education — public schools of Bradford County; attended Santa Fe Jr. College, Gainesville.

Wife's name — Shirley

Children — three

Church affiliation — Baptist

Law enforcement background — joined Bradford County Sheriff's Dept. in 1957; attended Florida Law Enforcement Training Academy, Tallahassee, 1967; FBI Executive Development course, Jacksonville, 1968; graduate of FBI National Academy, 1969; Police Standards Council, Career Development course, 1971; certified Police Instructor with over 200 hours experience; elected Sheriff in 1972; reelected in 1976; 1973 graduate of National Sheriffs' Association school for first term sheriffs at University of Southern California.

Military service — rank of Sgt. in U. S. Air Force, 1952-56.

Honors — Past President of Bradford County Children's Association; member of Area Law Enforcement Training Com-



mittee; first son to succeed father as Sheriff in Florida via election, officially certified elected by Supervisor of Elections Oct. 10, 1972; member, Board of Trustees, Florida Sheriffs Boys Ranch, Girls Villa and Youth Fund, Inc.

## BREVARD

### ROLLIN W. ZIMMERMAN (I)

Born — Sandusky, Ohio, July 28, 1915.

Education — public schools of Toledo, Ohio.

Wife's name — Betty

Children — three

Church affiliation — Christian

Law enforcement background — Arson investigation classes during 8 years as Fire Chief; auxiliary deputy, 5 years; Deputy (juvenile officer), 14 years; FBI training sessions on drugs and bank robbery. Elected Sheriff, 1976.

Honors — Presidential citation for work with youth; J. Edgar Hoover Award as Outstanding Officer; American VFW Outstanding Law Enforcement Officer Award; Sertoma International District Award; founder and vice president of The Hacienda Girls Ranch in Brevard County; appointed by Governor to Regional Advisory Council, Dept. of Offender Rehabilitation.



## BROWARD

### SHERIFF EDWARD J. STACK (R)

Born — Bayonne, New Jersey, April 29, 1910.

Education — public schools of Brooklyn, New York; AB degree, Lehigh University; MA degree in Public Law & Government, Columbia University; LLB degree, University of Pennsylvania Law School.

Wife's name — Jean

Children — two

Church affiliation — Roman Catholic

Law enforcement background — elected Sheriff in 1968; reelected in 1972, 1976.

Military service — Coast Guard 1941-46, Navigator of USS Admiral Hughes; Commanding Officer, USS Pueblo (not the ship held by North Korea)

Honors — member Governor's Commission on Criminal Justice Standards and Goals (GCCJSG); chairman, Broward County Metropolitan Planning Unit, (GCCJSG); member of the Governor's Crime Prevention Committee; former Mayor/Commissioner of City of Pompano Beach; Director of the Landmark First National Bank; President, Broward County Police Chiefs Association.

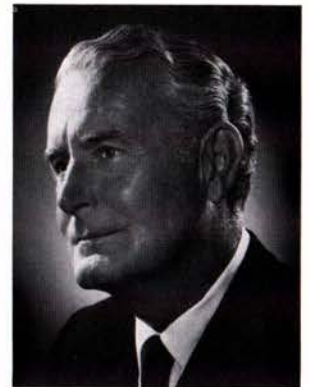



## CALHOUN

### SHERIFF WM. G. "BUDDY" SMITH (D)

Born — Altha, Fla., February 19, 1942.

Education — Mt. Dora High School; 2 years at Troy State College.

Wife's name — Sharlyn

Children — two

Church affiliation — Church of God.

Law enforcement background — Chief Deputy, Calhoun County Sheriff's Dept., 5½ years; Police Standards School, Chipola Junior College; breathalyzer courses at Gulf Coast Junior College.

Honors — He and his family selected Outstanding Farm Family of the Year, 1969; President, Calhoun County Farm Bureau.



## CHARLOTTE

### SHERIFF ALAN L. LeBEAU (D)

Born — New London, Wisconsin, Feb. 3, 1949.

Education — public schools of Belle Glade, Fla.

Wife's name — Debbi

Children — one

Church affiliation — Baptist

Law enforcement background — Four years with Charlotte County Sheriff's Department, starting as a road deputy and advancing to investigator in the Criminal Division. Elected Sheriff in 1976.

Military service — Three years in U. S. Army, including 18 months as military policeman in Viet Nam; promoted in field.

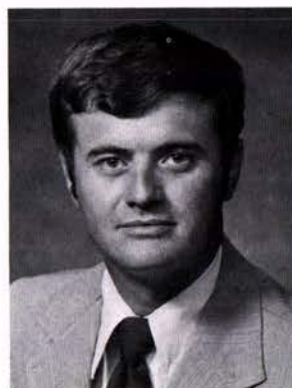

## CITRUS

### SHERIFF BURTON R. QUINN (D)

Born — Inverness, Fla., June 8, 1921.

Education — public schools of Citrus County.

Wife's name — Maryann

Children — two

Church affiliation — Methodist

Law enforcement background — elected Sheriff in 1952 and is currently serving seventh term; by virtue of longevity of service, he shares the title of "Dean of Florida Sher-



iffs" with Sheriff John Whitehead of Union County. Military service — 32nd Infantry Division, WW II, Philippine Liberation Ribbon with one Bronze Star.

## CLAY

### SHERIFF JENNINGS MURREE (D)

Born — Green Cove Springs, Fla., October 14, 1925.

Education — public schools of Green Cove Springs.

Wife's name — Georgia

Children — two

Church affiliation — Baptist

Law enforcement background — elected Sheriff in 1964 and currently serving fourth term; attended Florida Law Enforcement Academy.

Military service — U. S. Army, WW II.

Honors — Member, Boards of Trustees, Florida Sheriffs Boys Ranch, Girls Villa and Youth Fund; Chairman of Executive Committees for all three Boards; former member, Florida Sheriffs Assn. Board of Directors; elected President of Sheriffs Association for 1977.



## COLLIER

### SHERIFF AUBREY ROGERS (D)

Born — Ft. Myers, Fla., August 27, 1926.

Education — public schools of Ft. Myers.

Wife's name — Peggy

Children — three

Church affiliation — Methodist

Law enforcement background — Fort Myers Police Department, nine years; Chief Deputy, Collier County, 19 years; appointed Sheriff, November, 1975, to fill unexpired term; elected Sheriff in 1976.

Military service — U. S. Army, two years; U. S. Army Reserve, ten years.



## COLUMBIA

### SHERIFF J. GLENN BAILEY (D)

Born — Columbia County, October 26, 1926.

Education — public schools of Columbia County.

Wife's name — Helen

Children — two

Church affiliation — Methodist

Law enforcement background — Became a Columbia County jailer in 1955; a uniformed deputy sheriff in 1957; chief deputy in 1969. Ran for sheriff in 1972, but was not





sworn in until July 10, 1974, because of court proceedings resulting from contested election results; reelected, 1976.  
 Military service — U. S. Army, World War II.  
 Honors — Lake City Masonic Lodge No. 27; Morocco Temple of Jacksonville.

## DADE

### PUBLIC SAFETY DIRECTOR

#### E. WILSON PURDY

Born — State of Michigan,  
 April 24, 1919.  
 Education — BS degree in Police  
 Administration, Michigan  
 State University; Master of  
 Science in Management, Fla.  
 International University.

Wife's name — Jane  
 Children — three  
 Church affiliation — Christian  
 Science

Law enforcement background —  
 FBI for 12 years; St. Petersburg  
 Police Chief, five years;  
 Commissioner of Pennsylvania  
 State Police, three years; faculty member, Michigan  
 State University School of Police Administration; faculty  
 member St. Petersburg Junior College, Police Administration;  
 appointed Public Safety Director-Sheriff, Dade  
 County in 1966.

Military service — Captain, Military Police, WW II, four years.  
 Honors — National Council on Crime and Delinquency; appointed  
 to President's Advisory Committee on Organized Crime;  
 member, Dade County Metropolitan Planning Unit, Governor's  
 Commission on Criminal Justice Standards & Goals;  
 Chairman, Advisory Council, Institute of Criminal Justice  
 — Miami-Dade Junior College; appointed by Governor to  
 Florida Criminal Justice Information Systems Council.



## DeSOTO

### SHERIFF FRANK E. CLINE (D)

Born — Arcadia, Fla., November 3,  
 1930.

Education — public schools of  
 Arcadia.

Wife's name — Donna Jo

Children — four

Church affiliation — Baptist

Law enforcement background —  
 Former City Police Officer;  
 graduate, Florida Highway  
 Patrol Academy; Deputy Sheriff,  
 nine years; Military Police  
 Training School; Criminal  
 Homicide Investigation School  
 in Cincinnati, Ohio; completed  
 courses offered by FBI, Indian  
 River Community College,  
 State Fire Marshal's Office, and National Law Enforcement  
 Academy. Elected Sheriff in 1966 (two year term);  
 now serving third full term.



Honors — Member, Board of Directors, Florida Sheriffs Association;  
 member, Boards of Trustees of the Boys Ranch,  
 Girls Villa and Youth Fund. Appointed by the Governor  
 as a member of Local Law Enforcement Advisory Council.

## DIXIE

### SHERIFF GLEN DYALS (D)

Born — Marion County, Fla.,  
 December 3, 1936.  
 Education — Public schools of  
 Dixie County.  
 Wife's name — Lea  
 Children — four  
 Church affiliation — Baptist  
 Law enforcement background —  
 Had worked for more than  
 16 years as Deputy Sheriff  
 in Dixie County when elected  
 Sheriff in 1976.  
 Military service — Two years,  
 U. S. Army.



## DUVAL

### SHERIFF DALE CARSON (D)

Born — Amsterdam, Ohio,  
 January 16, 1922.  
 Education — Criminology degree,  
 Ohio State University, 1949.  
 Wife's name — Doris  
 Children — three  
 Church affiliation — Presbyterian  
 Law enforcement background —  
 FBI agent; Columbus, Ohio,  
 Police Department; B & O  
 Railroad detective; appointed  
 Sheriff 1958; elected in 1960;  
 reelected 1964, 1967, 1971  
 and 1975.



Military service — U. S. Army, World War II.

Honors — Served on the Florida Sheriffs Association Board of  
 Directors and Florida Sheriffs Boys Ranch Board of Trustees;  
 received Jacksonville Jr. Chamber of Commerce "Good  
 Government Award," 1964; Good Government Award of  
 1967 from Arlington Civitan Club; President of the Florida  
 Sheriffs Association in 1970; in 1968 became chief law  
 enforcement officer in a new local government structure that  
 consolidated Duval County and City of Jacksonville; member,  
 Governor's Commission on Criminal Justice Standards  
 and Goals (GCCJSG); member, Jacksonville Metropolitan  
 Planning Unit, (GCCJSG); Vice Chairman, National Police  
 Task Force, U. S. Department of Justice; Fellow, National  
 Academy of Sciences, Traffic Enforcement Committee;  
 Chairman, Narcotics and Dangerous Drugs Committee, International  
 Association of Chiefs of Police; member, National Sheriffs'  
 Association Board of Directors; member, Florida Crime Laboratory  
 Council; graduated in first class of the National Executives'  
 Institute of the FBI National Academy, 1976; appointed to  
 Governor's Regional Advisory Council, Department of Offender  
 Rehabilitation.



## ESCAMBIA

### SHERIFF ROYAL J. UNTREINER (D)

Born — Roanoke, Indiana,  
November 8, 1905.  
Education — public schools of  
Pensacola, Fla.; University  
of Florida, BA-Juris Dr. (LLB)  
1930; FBI National Academy  
Wife's name — Ann  
Children — one  
Church affiliation — Methodist  
Law enforcement background —  
FBI, 1934-56; Special Agent-  
in-Charge, FBI offices in Pitts-  
burgh and Philadelphia, Pa.;  
El Paso, Tex.; Newark, N. J.;  
Huntington, W. Va.; Jackson,  
Miss.; Little Rock, Ark.; Mobile, Ala.; appointed Sheriff,  
August, 1970; elected Sheriff in 1972 and reelected, 1976.  
Military service — U. S. Army Tank Corps.  
Honors — Assistant County Solicitor, Escambia County, 1932-  
33; State Representative, 1933-34; appointed Escambia  
County Commissioner, Nov., 1958; elected to four-year  
term, Nov. 1960.



## FLAGLER

### SHERIFF P. A. EDMONSON (D)

Born — Russellville, Kentucky,  
February 18, 1922.  
Education — public schools of  
Bunnell.  
Wife's name — Frances  
Children — two  
Church affiliation — Baptist  
Law enforcement background —  
Flagler County Deputy Sher-  
iff; Chief of Police and Con-  
stable; appointed Sheriff in  
1965; elected in 1968; reelec-  
ted in 1972 and 1976.



Military service — U. S. Army, WW II.  
Honors — Served as member of the Florida Sheriffs Boys Ranch  
Board of Trustees; member, Criminal Justice Advisory  
Council for Jacksonville Area Planning Board; served as mem-  
ber, Fourth Congressional District Crime Control Committee.

## FRANKLIN

### SHERIFF JACK TAYLOR, JR. (D)

Born — Washington County,  
Fla., January 31, 1931.  
Education — public schools of  
Apalachicola.  
Wife's name — Jeanette  
Children — three  
Church affiliation — Methodist  
Law enforcement background —  
elected Sheriff, 1968; reelec-  
ted in 1972 and 1976.  
Military service — U. S. Army,  
7½ years.  
Other public offices — Franklin



County School Board member.  
Honors — member, Florida Sheriffs Association's Board of Di-  
rectors; member, Florida Sheriffs Boys Ranch Board of  
Trustees.

## GADSDEN

### SHERIFF WILLIAM A. WOODHAM (D)

Born — Dothan, Ala., May 20,  
1941.  
Education — public schools of  
Dothan, Ala.; Associate of  
Arts degree, Chipola Junior  
College, 1963; BS degree  
(Criminology & Corrections)  
Florida State University, 1965.  
Wife's name — Donna  
Children — three  
Church affiliation — Baptist  
Law enforcement background —  
State Trooper, Florida High-  
way Patrol, 1966; Assistant  
Counselor, Gadsden County  
Juvenile Court, 1967-71; appointed Sheriff of Gadsden  
County on April 14, 1971; elected Sheriff in 1972; reelec-  
ted, 1976.



Honors — President, Chipola Junior College student body,  
1962-63; one of ten outstanding students, 1962-63; co-  
chairman, Gadsden County Easter Seal Drive, 1968; Com-  
mander, Quincy Department of Public Safety Auxiliary;  
President, Quincy Lions Club, 1970-71; member, District  
Planning Unit, Governor's Commission on Criminal Justice  
Standards and Goals; Gadsden County's Law Enforcement  
Officer of the Year, 1973; appointed by Governor to Flor-  
ida Police Standards and Training Commission; member,  
Board of Directors, Florida Sheriffs Association.

## GILCHRIST

### SHERIFF ROY J. RODGERS (D)

Born — Chiefland, Fla., March 27,  
1932.  
Education — public schools of  
Gilchrist County.  
Wife's name — Bessie  
Children — two  
Church affiliation — Church of  
Christ  
Law enforcement background —  
Assistant Chief of Police,  
Chiefland; Chief of Police,  
Trenton; 6 years as U. S. Navy  
Shore Patrolman; law enforce-  
ment courses, Santa Fe Junior  
College, Gainesville; elected  
Sheriff, 1976.



Military service — U. S. Navy, 1951-1970.  
Honors — Commander, Veterans of Foreign Wars; president,  
P. T. O.



## GLADES

### SHERIFF ROY D. LUNDY (D)

Born — Moore Haven, Florida,  
March 23, 1927.  
Education — public schools of  
Glades County.  
Wife's name — Irene  
Children — two  
Church affiliation — Methodist  
Law enforcement background —  
Deputy Sheriff, Glades  
County; elected Sheriff 1956;  
currently serving his sixth  
term.  
Military service — U. S. Navy  
Honors — Member, Florida Sher-  
iffs Association Board of  
Directors.



## GULF

### SHERIFF K. E. KEN MURPHY (D)

Born — Ponce de Leon, Fla.,  
October 26, 1935.  
Education — public schools of  
Holmes County.  
Wife's name — Betty  
Children — two  
Church affiliation — Baptist  
Law enforcement background —  
Florida Highway Patrol, 19  
years; attended homicide  
investigators' school; member,  
Civil Disobedience Squad; elec-  
ted Sheriff in 1976.  
Honors — Commendation Citation,  
City of Port St. Joe, 1967;  
Distinguished Service Award, Miami Beach Chamber of  
Commerce, 1972; member, Board of Directors, Gulf County  
Guidance Clinic; member, Board of Directors, Panhandle  
Alcoholism Council.

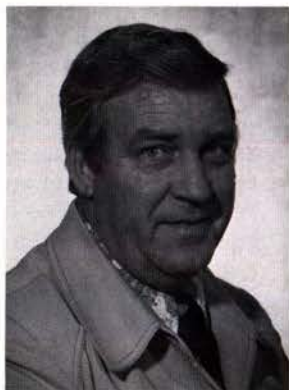

## HAMILTON

### SHERIFF CHARLIE C. RHODEN (D)

Born — Hamilton County,  
Florida, April 15, 1925.  
Education — public schools of  
Hamilton County.  
Wife's name — Nell  
Children — two  
Church affiliation — Methodist  
Law enforcement background —  
elected Sheriff in 1956, is  
currently serving his sixth  
term.  
Military service — U. S. Army,  
World War II; Army Reserve;  
Military Police.



## HARDEE

### SHERIFF NEWTON H. MURDOCK (D)

Born — Ashford, Alabama,  
January 24, 1934.  
Education — public schools in  
Winter Haven; attended South  
Florida Junior College, Avon  
Park.  
Wife's name — Christine  
Children — three  
Church affiliation — Baptist  
Law enforcement background —  
Florida Highway Patrol  
Trooper; attended Florida  
Law Enforcement Academy;  
completed courses offered by  
Florida State University,  
State Department of Education, Florida Peace Officers As-  
sociation and Civil Defense; completed course with Institute  
of Applied Science; graduated from 95th session of FBI Na-  
tional Academy; elected Sheriff in 1964 and is currently  
serving his fourth term.  
Military service — Florida National Guard.  
Honors — member, Central Florida Regional Planning Council,  
Governor's Commission on Criminal Justice Standards and  
Goals; President, Wauchula Kiwanis Club, 1972-73 (won  
trophy for the Most Outstanding President of 228 K. Clubs  
in Florida); serves as Deacon, Wauchula Hills Baptist Church;  
appointed by Governor to Florida Local Law Enforcement  
Advisory Council; named chaplain of Florida Sheriffs Asso-  
ciation for 1977.



## HENDRY

### SHERIFF EARL S. DYESS, SR. (D)

Born — LaBelle, Florida, July 3,  
1921.  
Education — public schools of  
Hendry and Palm Beach  
Counties.  
Wife's name — Dorothy  
Children — two  
Law enforcement background —  
elected Sheriff in 1960 and  
currently serving his fifth  
term.  
Military service — U. S. Navy,  
World War II.  
Honors — Hendry County Com-  
missioner, four years; presi-  
dent, AFL-CIO Union of Hendry County.





## HERNANDO

### SHERIFF R. MELVIN KELLY (D)

Born — Starke, Florida, March 13, 1918.

Education — public schools of Hernando County.

Wife's name — Louise

Children — two

Church affiliation — Baptist

Law enforcement background — served on Florida Highway Patrol for 18 months; attended Florida Law Enforcement Academy; member of Hernando County Sheriff's Department from 1956-72, serving as deputy, criminal investigator and chief deputy; elected Sheriff in 1972; reelected in 1976.

Military service — Military Police, 1941-42; 102nd Infantry Division, World War II, 1943-45.



## HIGHLANDS

### SHERIFF JOE SHEPPARD (R)

Born — Sarasota, Florida, December 22, 1933.

Education — public schools of Sarasota County; 2 years, Florida State University.

Wife's name — Marena

Children — four

Church affiliation — Baptist

Law enforcement background — Florida Game & Fresh Water Fish Commission, 5 years; Florida Highway Patrol, 11 years; FBI training sessions in firearms, riot squad and crowd control; elected Sheriff, 1976.

Military service — U. S. Navy Submarine service, four years; awarded Korean Service Medal and China Service Medal.



## HILLSBOROUGH

### SHERIFF MALCOLM BEARD (D)

Born — Moultrie, Georgia, February 21, 1919.

Education — public schools of Tampa; University of Tampa.

Wife's name — Mary Ellen

Children — two

Church affiliation — Christian Church

Law enforcement background — Det. Sgt. Tampa Police Department; Special Investigator, Hillsborough County Solicitor's Office; Supervisor, State Beverage Department; Chief of Police, Tampa;



Constable, Hillsborough County; FBI National Academy; elected Sheriff in 1964; currently serving his fourth term.

Military service — U. S. Navy, World War II.

Honors — Past President, FBI National Academy Associates of Florida; member, Florida Sheriffs Boys Ranch Board of Trustees; Past President of the Florida Sheriffs Association, 1972, and past member of the Board of Directors; President of Boys Clubs of Tampa; served on State Commission on Human Relations; a past State Director of National Sheriffs' Association; recipient of the Governor's Medal; received Optimists International (Florida District) Law Enforcement Award; Chairman, Hillsborough County Metropolitan Planning Unit, Governor's Commission on Criminal Justice Standards and Goals; Professional Award presented by the Black Community of Hillsborough County; appointed to Florida Task Force on Corrections; chairman, Florida Sheriffs Association's Legislative Committee.

## HOLMES

### SHERIFF W. C. (BEN) JONES (D)

Born — Leonia, Florida, July 30, 1914.

Education — public schools of Holmes County.

Wife's name — Edna Ruth

Children — four

Church affiliation — Assembly of God.

Law enforcement background — elected Sheriff in 1976.

Honors — Holmes County Tax Collector, 1969-1976.



## INDIAN RIVER

### SHERIFF SAM T. JOYCE (D)

Born — Canal Point, Florida, March 25, 1921.

Education — public schools of Palm Beach County.

Wife's name — Betty

Children — two

Church affiliation — Baptist

Law enforcement background — Florida Highway Patrol Trooper; Deputy Sheriff, Indian River County; appointed Sheriff in 1954; elected to two-year term in 1954; currently serving his sixth full term.

Military service — W W II veteran.

Honors — President of Vero Beach Kiwanis Club, 1959; Junior Chamber of Commerce "Good Government Award," 1960; President, Vero Beach Shrine Club, 1964; served on Florida Sheriffs Association's Board of Directors; presently is Chairman, Boards of Trustees for Florida Sheriffs Boys Ranch,



(continued)



Girls Villa and Youth Fund, Inc.; Director, Indian River Safety Council; Director, Indian River Mental Health Association; Past President, Florida Sheriffs Association, 1973; appointed by Governor to Florida Local Law Enforcement Advisory Council; appointed to East Central Florida Regional Planning Council, Region VI.

## JACKSON

### SHERIFF CHARLES H. APPLEWHITE (D)

Born — Marianna, Florida, September 18, 1945.

Education — Jackson County public schools; Chipola Jr. College, Marianna, 2 years.

Wife's name — Susan

Church affiliation — Baptist

Law enforcement background — Deputy Sheriff, Jackson County, 1½ years; Correctional Officer, River Junction Correctional Institute, 1 year; 440 hours of training with Police Standards Board; elected Sheriff in 1976.

Military service — U. S. Air Force, four years.

Honors — Appointed by Governor to Region I Advisory Council to Department of Offender Rehabilitation.



## JEFFERSON

### SHERIFF JAMES H. SCOTT (D)

Born — Brunswick, Georgia, May 8, 1940

Wife's name — Janice

Children — one

Church affiliation — Baptist

Law enforcement background —

Military Police Training School; homicide investigation and criminal investigation schools; graduate, Florida Highway Patrol Academy; Florida Highway Patrol Trooper for seven years; graduate, National Intelligence Academy; appointed Sheriff July 1, 1971; elected Sheriff in 1972; reelected, 1976.

Military service — U. S. Marine Corps, Military Police, three years; U. S. Marine Corps Reserve, four years.

Honors — past member, Florida Sheriffs Association's Board of Directors; elected Vice President of Florida Sheriffs Association for 1977.



## LAFAYETTE

### SHERIFF STANLEY H. CANNON (D)

Born — Mayo, Florida, Jan. 24, 1930.

Education — public schools of Lafayette County.

Wife's name — Imogene

Children — four

Church affiliation — Baptist

Law enforcement background — attended Florida Law Enforcement Academy; Crime Investigation School, North Florida Junior College; Deputy Sheriff for 10 years; appointed Sheriff on Mar. 3, 1971; elected in 1972; re-elected in 1976.

Military service — U. S. Army, two years.

Honors — Master Mason of Mayo Lodge 119; Mayo Shrine Club.



## LAKE

### SHERIFF MALCOLM McCALL (D)

Born — Umatilla, Fla., August 30, 1931.

Education — public schools of Lake County.

Wife's name — Carol

Children — three

Church affiliation — First Christian.

Law enforcement background — Deputy, Lake County Sheriff's Office, 22 years; criminal investigator, State Attorney's office, 4 years; elected Sheriff in 1976.

Military service — Florida National Guard, U. S. A. Reserve, 2nd Lieutenant.

Honors — Top office, Elks, Masons and Lake County Shrine.



## LEE

### SHERIFF FRANK N. WANICKA (R)

Born — Philadelphia, Pennsylvania, November 2, 1937.

Education — public schools of Wildwood, N. J. and Fort Myers; attended University of Florida.

Wife's name — Anne

Children — two

Church affiliation — Baptist

Law enforcement background — Southwest Florida Law Enforcement Academy, Bureau of Narcotics and Dangerous





Drugs School; graduate of Executive Development Seminar for Law Enforcement held at the FBI Academy in Quantico, Va.; graduate of the National Sheriffs' Institute at University of S. California; member, Florida Marine Patrol, three years; Ft. Myers Police Department, five years; Criminal Investigator, Lee County Sheriff's Department, 2½ years; elected Sheriff of Lee County in 1972; reelected in 1976.

Military service — U. S. Army, 1958-60.

Honors — named Outstanding Young Law Enforcement Officer in 1970 by Ft. Myers Jaycees; Treasurer of Florida Sheriffs Association.

## LEON

### SHERIFF KEN KATSARIS (D)

Born — Steubenville, Ohio,  
January 20, 1943.

Education — public schools of St. Petersburg; AA Degree in Police Administration, St. Petersburg Junior College; BS and MS degrees in Criminology, Florida State University; Doctoral candidate in Public Administration, Nova University.

Wife's name — Gaye

Children — one

Church affiliation — Baptist

Law enforcement background —

Patrolman & Crime Scene Investigator, St. Petersburg Police Dept., 1962-66; Police Officer, Tallahassee Police Dept., 1974-76, and member of recruitment selection examination board, 1975; Chairman, Law Enforcement Training & Education Program, Tallahassee Community College, 1966-76; instructor, crime scene investigations, Florida Highway Patrol, 1975 to present; was instructor in homicide techniques, throughout Florida, for the police science division of the University of Georgia. Elected Sheriff in 1976.

Honors — Selected as Outstanding Young Man in Florida by Jaycees, 1977; selected as one of two outstanding law enforcement educators of the year, 1975; appointed by Governor to Northwest Florida Criminal Justice Advisory Committee, 1977; past president, Florida Criminal Justice Educators' Association; member, Board of Directors, Statesman Lions Club, Tallahassee; charter member, North Florida Police Chiefs Association; first Sheriff to instruct Florida Highway Patrol recruits; member, Board of Directors, American Cancer Society; member, Florida Sheriffs Association's Legislative Committee.



## LEVY

### SHERIFF HORACE A. MOODY (D)

Born — Brooksville, Florida, February 3, 1947.

Education — public schools of Levy County; AA degree, Santa Fe Community College, Gainesville; attended University of Florida and Florida Technological University, Orlando.

Wife's name — Linda

Children — two

Church affiliation — Mormon

Law enforcement background —

trained by FBI as latent fingerprint technician; 3 years with Orange County Sheriff's Department; 1 year with Volusia County Sheriff's Department; 5 years with Alachua County Sheriff's Department; 1973 graduate of Southern Police Institute, Louisville, Ky.; completed course with Institute of Applied Science; certified to teach law enforcement subjects by the Florida Police Standards Council; elected Sheriff in 1976.

Military service — U. S. Army Reserve, 1965-1971.

Honors — Alachua County's Officer of the Year, 1972-73.



## LIBERTY

### SHERIFF HARRELL W. REVELL (D)

Born — Bristol, Florida, April 2, 1927.

Education — public schools of Liberty County.

Wife's name — Millie

Children — seven

Church affiliation — Baptist

Law enforcement background —

Four years with Military Police. Elected Sheriff in 1976.

Military service — Retired after 20 years with 82nd Airborne Division.



## MADISON

### SHERIFF JOE C. PEAVY (D)

Born — Concord, Florida,  
November 9, 1933.

Education — public schools of Havana, Fla.; attended Berry Schools, Mount Berry, Georgia.

Wife's name — Shirley

Children — three

Church affiliation — Baptist

Law enforcement background —

completed Florida Highway Patrol Training Academy; 16 years with the Highway





Patrol, five years as Corporal supervising FHP station covering Madison and Jefferson Counties; Madison County Sheriff's Department, four months; elected Sheriff in 1972 without opposition; won reelection in 1976 with 92 percent of the vote.

Military service — Military Police, U. S. Paratroops, three years.  
Honors — President Madison Lions Club, 1970-71; member, Board of Directors, Florida Sheriffs Association.

## MANATEE

### SHERIFF THOMAS M. BURTON, JR. (D)

Born — New York State, November 14, 1926.

Education — Master's Degree in Public Administration, University of Northern Colorado.

Wife's name — Audrey

Children — four

Church affiliation — Catholic

Law enforcement background — 1949-1951, Police Officer, New York City; 1951-1973, Special Agent, later Special Agent-in-Charge, Counterintelligence, D. O. D.; 1973-1976, Professor of Criminal Justice, Manatee Junior College. Elected Sheriff in 1976.

Military service — U. S. Army, World War II, Korea and Vietnam.



## MARION

### SHERIFF DON MORELAND (D)

Born — Dawson, Georgia, January 19, 1935.

Education — public schools of Dawson, Ga.; Central Florida Community College.

Wife's name — Anita

Children — five

Church affiliation — Lutheran

Law enforcement background —

Ocala Police Department, 1956-1957; Marion County Sheriff's Department, 1957-1972, rising to rank of Captain in Charge of Uniform Patrol; employed under three Sheriffs; Treasury Enforcement Officers Training School, Washington, D. C.; FBI training schools; Florida Police Academy training schools; Florida Law Enforcement Academy; certified to teach law enforcement subjects by the Florida Police Standards Council; attended National Sheriffs' Association Institute, 1973; 1975 graduate of FBI National Academy, 102nd Session; elected Sheriff, 1972; reelected in 1976.

Military service — U. S. Navy, 1952-56.

Honors — former chairman, District No. 1, Democratic Executive Committee; former chairman, Marion County Law Enforcement Officers Association; member, Fourth Con-



gressional District Crime Control Committee; member of Cooperative Education and Career Placement Advisory Committee, Central Florida Community College; member of Law Enforcement and Corrections Technology Advisory Committee, Central Florida Community College; CFCC Health Occupations Advisory Committee; member, Board of Directors of Exchange Club, Boys Club of Ocala and Salvation Army of Ocala; member, Board of Trustees of Florida Sheriffs Boys Ranch, Girls Villa and Youth Fund, Inc.; member, Governor's Commission on Criminal Justice Standards and Goals; received 1975 Distinguished Service Award for Law Enforcement from Florida Council on Crime and Delinquency; appointed to Police Standards and Training Commission in 1977; member, Withlacoochee Regional Planning Council, Region V, Criminal Justice Advisory Committee; member, Florida Sheriffs Association's Board of Directors and F. S. A. Sergeant-at-Arms.

## MARTIN

### SHERIFF JAMES D. HOLT (R)

Born — Indiantown, Florida, February 13, 1932.

Education — public schools of Martin County.

Wife's name — Merriam

Children — two

Church affiliation — Baptist

Law enforcement background — Deputy Sheriff for nine years; Special Investigator, Hotel and Restaurant Commission, one year; Deputy U. S. Marshal, two years; attended Bureau of Narcotics and Dangerous Drugs training school and U. S. Marshals' training school, both in Washington, D. C., elected Sheriff in 1972; reelected in 1976.

Military service — U. S. Army.

Honors — member, Board of Directors, Florida Sheriffs Association.



## MONROE

### SHERIFF WILLIAM A. FREEMAN, JR. (D)

Born — Key West, Fla., May 28, 1929.

Education — public schools of Key West; Insurance School, Insurance Company of North America, Philadelphia, Pa.

Wife's name — Shirley

Children — three

Church affiliation — Catholic

Law enforcement background — elected Sheriff in 1976.

Honors — County Commissioner,

Monroe County, 1955-1974;

State Representative, 1974-

1976; Jaycees' Good Govern-

ment Award, March, 1963, as a County Commissioner, and





again in Nov., 1975, as a State Representative; named Outstanding Democrat of Monroe County, 1976; award for outstanding leadership, as a County Commissioner, in creation of Monroe County Department of Veterans' Affairs by Veterans' Council of Key West, 1974; member, Moose and Elks Clubs.

## NASSAU

### SHERIFF H. S. McKENDREE (D)

Born — Woodbine, Georgia,  
July 5, 1914.  
Education — public schools of  
Camden County, Georgia,  
and Nassau County.  
Wife's name — Bernice  
Children — one  
Church affiliation — Baptist  
Law enforcement background —  
elected Sheriff in 1968; re-  
elected in 1972, 1976.  
Honors — served as a Nassau  
County Commissioner  
for 16 years.



## OKALOOSA

### SHERIFF FRANKIE L. MILLS (D)

Born — Slocumb, Alabama,  
November 8, 1938.  
Education — public schools of  
Panama City, Fla., AA Degree,  
Okaloosa-Walton Jr. College;  
BA Degree, University of  
West Florida.  
Wife's name — Carol  
Church affiliation — Presbyterian  
Law enforcement background —  
Florida Highway Patrol, 15½  
years.  
Military service — U. S. Army,  
Military Policeman, two years;  
U. S. Army Reserve, one year.



Honors — Cited by Board of Realtors, 1970, for Outstanding  
Law Enforcement; 32nd degree Scottish Rite Mason, Shriner,  
Ambassador.

## OKEECHOBEE

### SHERIFF D. CLAYTON WILLIAMS, JR. (D)

Born — Miami, Fla., April 13,  
1942.  
Education — public schools of  
Okeechobee County; Indian  
River Community College,  
Ft. Pierce.  
Wife's name — Jacquelan  
Children — one  
Church affiliation — Grace  
Brethren.  
Law enforcement background —  
Florida Highway Patrol, 11  
years; Military Policeman,



Florida National Guard.  
Military service — National Guard.  
Honors — Escort for Orange Bowl Queen and Court for seven  
years.

## ORANGE

### SHERIFF MELVIN G. COLMAN (D)

Born — St. Petersburg, Florida,  
December 25, 1937.  
Education — public schools of  
St. Petersburg; St. Petersburg  
Junior College; Florida Tech-  
nological University; Criminal  
Justice Degree, Rollins College;  
graduate, 83rd Session of FBI  
National Academy.



Church affiliation — Protestant  
Law enforcement background —  
St. Petersburg Police Depart-  
ment 1959-1969; named  
Chief of Police, Winter Park,  
December, 1969; appointed  
Sheriff, January 1, 1972; elected Sheriff, 1972; unopposed  
in 1976.

Military service — U. S. Naval Reserve, 1955-1963; three years  
active duty, Naval Submarine Service.

Honors — Law Enforcement Officer of the Year, 1970, by  
Winter Park Jaycees; Law Enforcement Officer of the Year,  
1972, by Orlando Exchange Club; 1972 Jaycees' Distin-  
guished Service Award; Chairman, District VI, Criminal Jus-  
tice Advisory Committee, Regional Planning Council; mem-  
ber, Governor's Commission on Criminal Justice Standards  
and Goals; board member, March of Dimes; former mem-  
ber, Florida Correctional Standards Council; current mem-  
ber, Police Standards and Training Commission.

## OSCEOLA

### SHERIFF ERNEST P. (KAYO) MURPHY (D)

Born — Brookeland, Texas,  
December 24, 1916.  
Education — public schools of  
Kissimmee, Fla.; St. Leo  
College Preparatory School,  
St. Leo.



Wife's name — Virginia  
Children — four  
Church affiliation — Episcopal  
Law enforcement background —  
Chief Deputy of Osceola  
County from 1953-1967;  
1958 graduate of FBI Nation-  
al Academy; various courses  
on law enforcement conduc-  
ted by FBI and Florida Law Enforcement Academy; elected  
Sheriff in 1968; reelected in 1972, 1976.

Military service — paratrooper, World War II; discharged as 1st  
Lt.; holds rank of Lt. Col. in U. S. Army Reserve; decora-  
tions include Silver Star, Purple Heart, American Defense  
Medal, Victory Medal, French and Dutch Fourragere, Pres-  
(continued)



idental Unit Citation Medal with two bronze clusters, Parachute Wings with three bronze stars, eight Campaign Stars. Honors — member, Florida Sheriffs Boys Ranch Board of Trustees and Board of Directors, Florida Sheriffs Association.

## PALM BEACH

### SHERIFF RICHARD P. WILLE (R)

Born — Port Huron, Michigan, January 15, 1929.

Education — public schools of Port Huron, Mich.; AA Degree, Criminal Justice, Palm Beach Junior College; attended Eastern Michigan College of Commerce; BS Degree, Criminal Justice, Florida Atlantic University.

Wife's name — Charlotte

Children — five

Law enforcement background — St. Clair, Michigan, Deputy Sheriff, 6 years; Chief of Police, North Palm Beach, 12 years; graduate, FBI National Academy; completed courses in Police Executive Development, Tallahassee Community College; Criminal Investigation, Wayne University; Community Relations, Michigan State College; was instructor at Palm Beach Junior College in Police Career Development and Police Management; elected Sheriff in 1976.

Military service — U. S. Marine Corps.

Honors — Member, Board of Directors, State Police Chiefs Association; Vice President, Palm Beach County Chiefs Association; member, Law Enforcement Advisory Committee for Palm Beach Junior College.



## PASCO

### SHERIFF JOHN M. SHORT (D)

Born — Freeman, West Virginia, April 20, 1945.

Education — public schools of New Port Richey, Fla.; attended St. Petersburg Junior College.

Wife's name — Carol

Children — two

Church affiliation — Baptist

Law enforcement background — New Port Richey Police Department, 1964-1976, starting as communications officer, ending as acting Police Chief; appointed Chief of Police in 1972; elected Sheriff in 1976; Criminal Investigation Course, National Law Enforcement Academy; Police Management, Florida Institute for Law Enforcement; Narcotics and Dangerous Drugs, University of Georgia; Traffic Institute, Northwestern University.

Honors — Outstanding Law Enforcement Officer of the Year



and Meritorious Service Citation, City of New Port Richey, 1972; Acknowledgement of Merit, Carnegie Hero Fund Commission; Outstanding Young Man of the Year, 1975, New Port Richey Jaycees; Order of the Golden Chain Award, New Port Richey Lions Club; member, 1974-76, Gulf High School Advisory Board; chairman, Pasco-Hernando Community College Law Enforcement Advisory Committee; member, St. Leo Police Academy Advisory Committee; member, Governor's Crime Prevention Committee; Board of Directors, 1974-75, West Pasco Democratic Club; Commissioner, New Port Richey Police Athletic League; President, 1975-76, North Suncoast Youth Football Conference; member, 1974-76, National Police Conference on P. A. L. and Youth Activities; instructor, 1975-76, Law Enforcement Courses, Pasco-Hernando Community College.

## PINELLAS

### SHERIFF WILLIAM T. ROBERTS (D)

Born — Angola, N. Y., December 1, 1924.

Education — public schools of Eden, N. Y., Jacksonville and Largo; attended St. Petersburg Junior College.

Wife's name — Madelyn

Children — two

Church affiliation — Baptist

Law enforcement background — Largo Police Department, 1950-1953; joined Pinellas County Sheriff's Department in 1953; became Chief Deputy, 1958; has attended wide variety of law enforcement schools; graduate of FBI National Academy, 1961; graduate, Florida Institute of Law Enforcement; graduate, Executive Development Police Management program; graduate, National Sheriffs' Institute; has taken part in the Police Standards Commission's Executive Management courses; appointed Sheriff, April, 1975; elected Sheriff, 1976.

Military service — U. S. Navy, World War II.

Honors — Chairman, Pinellas Police Standards Council; served as Secretary-Treasurer of the FBI Academy Graduates Association; 1975-76 President of FBI Academy Graduates Association; police advisor to the Upper Pinellas Chapter of the American Red Cross; member, National Sheriffs' Association, Florida Peace Officers Association and Florida Sheriffs Association; appointed by Governor to the Florida Crime Laboratory Council.





## POLK

### SHERIFF LOUIE T. MIMS (D)

Born — Welborn, Fla., August 19, 1940.

Education — public schools of Dade City, Fla.; AS Degree Polk Community College, Winter Haven; BS Degree, Criminal Justice, Rollins College; working on Master's Degree.

Wife's name — Betty

Children — two

Church affiliation — Baptist  
Law enforcement background — 13 years with Florida Highway Patrol; attended various FHP schools; elected Sheriff in 1976.

Military service — U. S. Army

Honors — Outstanding Young Man of America; member, Board of Directors of Kiwanis.



## PUTNAM

### SHERIFF E. W. PELLICER (D)

Born — Bunnell, Fla., May 30, 1925.

Education — public schools of Flagler County.

Wife's name — Pauline

Children — two

Church affiliation — Baptist

Law enforcement background — Deputy Sheriff for six years; elected Sheriff in 1954 (two year term); currently serving sixth full term.

Honors — Chairman, Board of Directors, and Past President, Florida Sheriffs Association; Sixth Vice-President, National Sheriffs' Association; member, Regional Planning Council, Governor's Commission on Criminal Justice Standards and Goals; member, Board of Directors of Putnam County Alcohol and Drug Council; member, Board of Directors, Rodeheaver Boys Ranch; chairman, Putnam County Unit of Salvation Army.



## ST. JOHNS

### SHERIFF DUDLEY GARRETT, JR. (D)

Born — Gainesville, Florida, December 9, 1930.

Education — public schools of Alachua County; Central Florida Junior College, Ocala; Santa Fe Jr. College, Gainesville; Florida Jr. College, Jacksonville; St. Johns River Jr. College, Palatka; University of Virginia; Florida State University, Univ. of Southern California.

Wife's name — Betty

Children — two

Church affiliation — Methodist

Law enforcement background — University of Florida Police Dept., two years; Alachua County Sheriff's Office, 13 years; Intelligence Officer, State Beverage Dept., one year; Investigator, State Attorney's Office, 7th Judicial Circuit, one year; U. S. Treasury Law Enforcement Officers Training School, Washington, D. C.; graduate, FBI Academy, 99th Session; Basic Investigators School, State Division of Beverage; Florida Police Academy; Florida Law Enforcement Academy; appointed Sheriff in April of 1970; elected Sheriff in 1972; reelected in 1976.

Military service — U. S. Marine Corps, 1948-51; served as guard at Little White House, Key West, Fla., during visits of President Harry S. Truman.

Honors — Chairman, 4th District Regional Planning Council, Governor's Commission on Criminal Justice Standards and Goals; named Florida's Outstanding Law Enforcement Officer, Florida Council on Crime and Delinquency, 1974-75; elected Vice President, 8th Session of National Sheriffs' Institute; special service award from U. S. Customs Bureau and Bureau of Alcohol, Tobacco and Firearms; member, Criminal Justice Information Systems Council, State of Florida; member, Board of Directors of Florida Sheriffs Association.



## ST. LUCIE

### SHERIFF LANIE NORVELL (D)

Born — Henderson, N. C., August 10, 1923.

Education — public schools of St. Lucie County.

Wife's name — Nita

Children — three

Church affiliation — Baptist

Law enforcement background — commissioned Deputy Sheriff, 1953; Chief Deputy, 1955; graduate FBI National Academy, 68th Session, 1961; attended 15 FBI National Academy Retraining Sessions; elected Sheriff, 1972; reelected 1976.

Military service — Sgt., U. S. Army, World War II, serving





25 months in Southwest Pacific.

Honors — Charter member and Past President, Indian River Intelligence Unit (made up of police and Sheriffs' officers from four counties); served on Advisory Board of Indian River Community College; member, Florida Sheriffs Association; Past President, Florida Chapter of the FBI National Academy Associates, 1973-74; member, Palm Beach County Criminal Justice Advisory Council; member, Region IV Advisory Council of the Department of Offender Rehabilitation; Co-Director of 911 Communications System for St. Lucie County; Board of Governors of St. Lucie Data Corporation.

## SANTA ROSA

### SHERIFF HARVELL ENFINGER ( D )

Born — Milton, Florida,  
November 30, 1913.  
Education — public schools  
of Milton.

Wife's name — Ethel

Children — seven

Church affiliation — Baptist

Law enforcement background —  
attended Florida Law Enforcement Academy and  
W. R. England Law Enforcement Training Course; Santa Rosa County Deputy Sheriff from 1946-56; Santa Rosa Chief Deputy, 1961-69; elected Sheriff in 1972; reelected in 1976.

Honors — Law Enforcement Award, Gulf Breeze Optimist Club; Recognition Award, Santa Rosa Board of Realtors; member, Region I Law Enforcement Training Council; member, Board of Directors, First Circuit Narcotics Investigative Unit; member, Florida Narcotic Enforcement Officers Association.



## SARASOTA

### SHERIFF JIM HARDCASTLE ( R )

Born — Scottsville, Kentucky,  
April 1, 1936.

Education — Associate of Arts Degree from Manatee Jr. College, Bradenton; BS Degree in Political Science from University of South Florida, Tampa.

Wife's name — Irene

Children — two

Law enforcement background —  
ten years, Sarasota Police Department; elected Sheriff in 1972; reelected in 1976.

Military service — U. S. Air Force, 1955-61.

Honors — appointed by Governor to Regional Advisory Council, Department of Offender Rehabilitation.



## SEMINOLE

### SHERIFF JOHN E. POLK ( D )

Born — Tampa, Florida,  
December 3, 1931.

Education — public schools  
of Tampa; University of  
Tampa.

Wife's name — Dorothy Jean

Children — two

Church affiliation — Baptist

Law enforcement background —  
Florida Highway Patrol for  
10 years; 1975 graduate of  
FBI National Academy; elected Sheriff in 1968; reelected in 1972 and 1976.

Military service — U. S. Army

Honors — Past Master of Sanford Shrine F. & A M Lodge; Vice Chairman, Regional Planning Council, Governor's Commission on Criminal Justice Standards and Goals; member, Board of Directors, Florida Sheriffs Association.



## SUMTER

### SHERIFF G. E. "ERNIE" JOHNSON

Born — Lumberport, W. Va.,  
August 15, 1939.

Education — public schools of  
Shinnston, W. Va.

Wife's name — Judy

Children — four

Church affiliation — Baptist

Law enforcement background —  
Deputy, St. Lucie County Sheriff's Department, two years; Florida Highway Patrol, nine years; attended several FBI training sessions; elected Sheriff, 1976.

Honors — Master Mason, Ft. Pierce Lodge 87, F. & A. M.



## SUWANNEE

### SHERIFF ROBERT LEONARD ( D )

Born — Live Oak, Florida,  
March 23, 1933.

Education — public schools in  
Live Oak; attended East Tennessee State College,  
Johnson City, Tenn.

Wife's name — Carol

Children — one

Church affiliation — Baptist

Law enforcement background —  
Florida Highway Patrol Trooper, 1963-68; Beverage Agent, Division of Beverage, 1968-72; elected Sheriff in





1972; reelected in 1976.  
 Military service — U. S. Army, 1953-55; Florida National Guard, 1955 to present.  
 Honors — member, Florida Sheriffs Boys Ranch, Girls Villa and Youth Fund Boards of Trustees.

## TAYLOR

### SHERIFF VON WHIDDON (D)

Born — Taylor County, Fla.,  
 February 21, 1943.  
 Education — public schools of  
 Taylor County.  
 Wife's name — Peggy  
 Children — two  
 Church affiliation — Baptist  
 Law enforcement background —  
 Taylor County Sheriff's  
 Department, five years; Perry  
 Police Department, two  
 years; Crime Scene Procedures  
 at Florida Law Enforcement  
 Academy; Drug Enforcement  
 Training Course sponsored by  
 Drug Enforcement Agency; elected Sheriff in 1976.



## UNION

### SHERIFF JOHN H. WHITEHEAD (D)

Born — Lake Butler, Florida,  
 October 25, 1924.  
 Education — public schools of  
 Union County.  
 Wife's name — Vivian  
 Children — three  
 Church affiliation — Christian  
 Church.  
 Law enforcement background —  
 Constable of Union County;  
 elected Sheriff in 1952; cur-  
 rently serving his seventh  
 term.  
 Military service — U. S. Navy,  
 World War II.  
 Honors — member, Florida Sheriffs Boys Ranch, Girls Villa  
 and Youth Fund Boards of Trustees; former member, Flor-  
 ida Sheriffs Association Board of Directors; President, Flor-  
 ida Sheriffs Association, 1975; appointed by Governor to  
 Florida Correctional Standards Council and Human Rights  
 Advocacy Committee, Department of Health and Rehab-  
 ilitative Services, District Three.



## VOLUSIA

### SHERIFF EDWIN H. DUFF II (D)

Born — Bronx, New York City,  
 New York, March 14, 1911.  
 Education — public schools of  
 Rockville, Maryland, and  
 Washington D. C.; attended  
 George Washington Univer-  
 sity for pre-law; received  
 LLB Degree from Columbus  
 University in 1940.  
 Wife's name — "Ducky"  
 Children — three  
 Church affiliation — Catholic  
 Law enforcement background —  
 FBI Agent for 27 years; rated  
 by FBI as an "Outstanding  
 Criminal Investigator"; Senior Resident Agent for the FBI  
 in Daytona Beach from April, 1947, until his retirement in  
 December, 1967; also served as FBI Instructor specializing  
 in Judo and defensive tactics for 20 years; elected Sheriff  
 in 1968; reelected in 1972 and 1976.  
 Honors — member, Florida Sheriffs Boys Ranch Board of Trus-  
 tees; former member, Florida Sheriffs Association Board of  
 Directors; elected Secretary of Florida Sheriffs Association  
 in 1977.



## WAKULLA

### SHERIFF DAVID F. HARVEY (D)

Born — Tallahassee, Fla., No-  
 vember 27, 1949.  
 Education — public schools of  
 Wakulla County; AA Degree,  
 Chipola Junior College, Mari-  
 anna; BS Degree in Criminol-  
 ogy, Florida State University.  
 Wife's name — Rhonda  
 Children — one  
 Church affiliation — Baptist  
 Law enforcement background —  
 Florida Parole Commission,  
 four years — two as Parole  
 Officer I, two as Supervisor  
 in charge of Franklin and  
 Wakulla Counties; elected  
 Sheriff in 1976.  
 Honors — member, Wakulla County Chamber of Commerce,  
 Wakulla County Peace Officers Association, Wakulla High  
 School Boosters Club and Crawfordville Volunteer Fire  
 Department.





## WALTON

### SHERIFF JESSIE A. CARTER (D)

Born — Panama City, Florida,  
March 27, 1936.

Education — public schools of  
Panama City and Wewa-  
hitchka.

Wife's name — Sue

Children — three

Church affiliation — Baptist

Law enforcement background —  
ten years with Florida Game  
and Fresh Water Fish Com-  
mission, during which he  
received approximately 700  
hours of law enforcement  
training and was a member  
of the riot control unit; firearms safety instructor; elected  
Sheriff in 1976.

Military service — U. S. Army Paratroopers, 1953-1958.

Honors — Distinguished Service Citation from Florida Game  
and Fresh Water Fish Commission.



## WASHINGTON

### SHERIFF FRED PEEL (D)

Born — Marianna, Fla., De-  
cember 14, 1946.

Education — public schools of  
Washington County; BS De-  
gree in Agriculture, Univer-  
sity of Florida.

Wife's name — Jayne

Children — one

Church affiliation — Presbyterian

Law enforcement background —  
elected Sheriff in 1976.

Military service — 1st Lieutenant,  
Florida National Guard, 1970  
to present; U. S. Army Ranger.



## A directory of POLICE CHIEFS

#### ALACHUA

Jack E. Parrish

#### ALFORD

Huey A. George

#### ALTAMONTE SPRINGS

Justus E. East, Jr.

#### ALTA

Dan Register

#### ANNA MARIA

Acting Chief Jeffrey G.  
Wiley

#### APALACHICOLA

George W. Hendels

#### APOPKA

Thomas Collins, Jr.

#### ARCADIA

Joe Minoughan

#### ATLANTIC BEACH

F. Carl Stucki

#### ATLANTIS

William G. Sutherland

#### AUBURNDALE

Allen J. Hobbs

#### AVON PARK

Robert Brooks

#### BAL HARBOUR VILLAGE

Norman H. Staubesand

#### BALDWIN

G. A. Yates

#### BARTOW

Jack Cunningham

#### BAY HARBOR ISLANDS

Eugene W. Griffiths

#### BELLE GLADE

Charles D. Goodlett

#### BELLEAIR

John Yaitanes

#### BELLEAIR BEACH

Francis P. Anderson

#### BELLEAIR BLUFFS

Robert P. Meredith

#### BELLEVUE

John Robert Howie

#### BISCAYNE PARK

Daniel Marx

#### BLOUNTSTOWN

Robert W. Deason

#### BOCA RATON

Charles A. McCutcheon

#### BONIFAY

Amos O. Kent

#### BOWLING GREEN

Doyle W. Bryan

#### BOYNTON BEACH

Noah E. Huddleston

#### BRADENTON

Lawrence Diehl

#### BRADENTON BEACH

Philip H. Silverthorn

#### BRANFORD

Fred Brittain

#### BRINY BREEZES

Louis Spano

#### BROOKSVILLE

Ronald E. Novy

#### BUNNELL

C. Roger Sweat

#### BUSHNELL

C. W. Stover

#### CALLAHAN

A. J. Rowe

#### CALLAWAY

Tommy J. Sims

#### CAPE CANAVERAL

Robert A. Tweed

#### CAPE CORAL

James R. White

#### CARRABELLE

Marvin E. Braswell

#### CASSELBERRY

George C. Karcher

#### CEDAR GROVE

Allen Whitfield

#### CEDAR KEY

James E. Miller

#### CENTER HILL

Ralph O. Barry

#### CHATTAHOOCHEE

Henry O. York

#### CHIEFLAND

Oscar R. Underwood

#### CHIPLEY

Alto Taylor

#### CLEARWATER

Frank Daniels

#### CLERMONT

Prentice Tyndal

#### CLEWISTON

Wilbur C. Miller

#### COCOA

Art Corlew

#### COCOA BEACH

Bruce E. Parsons

#### COCONUT CREEK

Joseph Hosford, Sr.

#### COLEMAN

Vince Pace

#### COOPER CITY

John W. Greeney, Jr.

#### CORAL GABLES

Acting Chief Del

Edwards

#### CORAL SPRINGS

Warren Gilbert

#### COTTONDALE

Doyle Everette

#### CRESCENT CITY

Gary Whitaker

#### CRESTVIEW

D. F. White

#### CROSS CITY

Willard D. Beville

#### CRYSTAL RIVER

John A. Matthews

#### DADE CITY

Norris R. Nixon

#### DANIA

Fred C. Willis

#### DAVENPORT

Larry E. Johnson

#### DAVIE

Dale G. Peterson

#### DAYTONA BEACH

Philip L. Ash, Jr.

#### DAYTONA BEACH

SHORES

Charles Stiles

#### DEERFIELD BEACH

William J. Neal

#### DEFUNIAK SPRINGS

Gary Kennedy

#### DE LAND

Richard M. Slaughter

#### DELRAY BEACH

Murray O. Cochran

#### DUNDEE

John W. Sellgren

#### DUNEDIN

Edward M. Smith

#### DUNNELLON

Ellis Burroughs

#### EAGLE LAKE

Joe N. Burgess

#### EATONVILLE

Otha L. Abney

#### EBRO

Winford M. Smith

#### EDGEWATER

Earl D. Baugh

#### EDGEWOOD

Roger W. Lancaster

#### EL PORTAL

Stuart W. Cooley, Jr.

#### EUSTIS

Jesse Burrow

#### FELLSMERE

B. R. Hale, Jr.

#### FERNANDINA BEACH

Harold W. Doak

#### FLAGLER BEACH

Charles Robson

#### FLORIDA CITY

William J. Fasulo

#### FORT LAUDERDALE

Leo F. Callahan

#### FORT MEADE

Andrew Kovschak

#### FORT MYERS

Morgan House

#### FORT PIERCE

Gerald R. Merritt

#### FT. WALTON BEACH

Thomas B. Ray

#### FORT WHITE

G. W. Guynn

#### FROSTPROOF

James R. Woodby

#### FRUITLAND PARK

J. L. Yates

#### GAINESVILLE

Courtney A. Roberts

#### GOLDEN BEACH

Henry J. Hesse



<b>GOLF</b> Hepburn Duncan	<b>INVERNESS</b> Lavon Mays	<b>LIGHTHOUSE POINT</b> Paul G. Mannino	<b>NORTH MIAMI</b> James P. Devaney	<b>PINELLAS PARK</b> Ernest J. Van Horn
<b>GRACEVILLE</b> H. B. Sims	<b>ISLANDIA</b> William H. Rhodes, Jr.	<b>LIVE OAK</b> Elwood Howard	<b>NORTH MIAMI BEACH</b> Robert Stahl	<b>PLANT CITY</b> Troy E. Surrency
<b>GRAND RIDGE</b> David A. Scofield	<b>JACKSONVILLE</b> Sheriff Dale Carson	<b>LONGBOAT KEY</b> Wayne McCammon	<b>NORTH PALM BEACH</b> John J. McGuire	<b>PLANTATION</b> William E. Greene
<b>GREEN COVE SPRINGS</b> J. Farnest Moody	<b>JACKSONVILLE BEACH</b> Paul Brown	<b>LONGWOOD</b> Acting Chief Grey Manning	<b>NORTH PORT</b> Howard Harnum	<b>POLK CITY</b> Alton Pemberton
<b>GREENACRES CITY</b> Fred Hirsch	<b>JASPER</b> Glenn A. Swofford	<b>LYNN HAVEN</b> Charles Frazier	<b>N. REDINGTON BEACH</b> Arnold Miesch	<b>POMPAÑO BEACH</b> O. J. Franza
<b>GREENVILLE</b> Vernon Underwood	<b>JAY</b> Norman R. Miller	<b>MACCLENNY</b> G. W. Rhoden	<b>OAK HILL</b> Beve Wyatt	<b>PONCE INLET</b> John S. Laing
<b>GROVELAND</b> T. R. Merrill	<b>JENNINGS</b> William H. Carden	<b>MADIERA BEACH</b> William W. Scheffer, Jr.	<b>OAKLAND</b> Huel A. Morrow	<b>PORT ORANGE</b> Edward J. McQuaid
<b>GULF BREEZE</b> Gerald E. Rich	<b>JUNO BEACH</b> Francis P. McGuire	<b>MADISON</b> Ola Sircy, Jr.	<b>OAKLAND PARK</b> Acting Chief Clyde Manieri	<b>PORT RICHEY</b> Acting Chief William C. Jones, Jr.
<b>GULF STREAM</b> William McQuade	<b>JUPITER</b> Glynn Mayo	<b>MAITLAND</b> Ralph W. Jones	<b>OCALA</b> A. Lee McGehee	<b>PORT ST. JOE</b> H. W. Griffin
<b>GULFPORT</b> Herman W. Golliner	<b>JUPITER INLET COLONY</b> Stanley E. Shiffert	<b>MALONE</b> Roger D. Jones	<b>OCEAN RIDGE</b> Louis L. Spano	<b>PORT ST. LUCIE</b> Leslie Thomas
<b>HACIENDA VILLAGE</b> D. C. Shaw	<b>JUPITER ISLAND</b> Jack G. Curry	<b>MANALAPAN</b> Ralph M. Meadows	<b>OCOE</b> Leroy Turner	<b>PUNTA GORDA</b> Donald R. Bennett
<b>HAINES CITY</b> Kenneth Thompson	<b>KENNETH CITY</b> Ruell E. Webster	<b>MANGONIA PARK</b> Jack J. Welsh	<b>OKEECHOBEE</b> Larry Mobley	<b>QUINCY</b> R. D. Edwards, Dir. of Public Safety
<b>HALLANDALE</b> Acting Chief Richard Fox	<b>KEY COLONY BEACH</b> James H. Stewart	<b>MARGATE</b> Charles M. Clark	<b>OLDSMAR</b> William T. Premru	<b>REDINGTON BEACH</b> Norman D. Masten
<b>HAMPTON</b> Steve Varnum	<b>KEY WEST</b> Winston L. James	<b>MARIANNA</b> Willey G. Pittman	<b>OPA-LOCKA</b> Robert S. Knapp	<b>RIVIERA BEACH</b> William B. Darden
<b>HAVANA</b> George W. Sandel	<b>KEYSTONE HEIGHTS</b> E. Leonard Jones, Jr.	<b>MARY ESTHER</b> Cecil Donaldson	<b>ORANGE CITY</b> Charles H. Garland	<b>ROCKLEDGE</b> Robert F. Coles
<b>HAWTHORNE</b> L. J. Hindery, Jr.	<b>KISSIMMEE</b> Jimmie J. Watford	<b>MASCOTTE</b> Larry L. Roberson	<b>ORANGE PARK</b> J. H. Tillman, Sr.	<b>ROYAL PALM BEACH</b> Michael Manning
<b>HIALEAH</b> Lawrence Leggett	<b>LA CROSSE</b> James B. Willis	<b>MEDLEY</b> Tobie Wilson	<b>ORLANDO</b> James W. York	<b>ST. AUGUSTINE</b> Virgil Stuart
<b>HIALEAH GARDENS</b> R. B. Bennett	<b>LAKE ALFRED</b> Bruce J. Eford	<b>MELBOURNE</b> Acting Chief Bud Yaeger	<b>ORMOND BEACH</b> Edward A. Marosites	<b>ST. AUGUSTINE BEACH</b> Edward C. Booth
<b>HIGH SPRINGS</b> Thomas W. Wolfe	<b>LAKE BUTLER</b> Cecil Brannen	<b>MELBOURNE BEACH</b> Euel Roberts	<b>OVIEDO</b> Kenneth Triplett	<b>ST. CLOUD</b> Walter V. Dantzler
<b>HIGHLAND BEACH</b> Kenneth Jones	<b>LAKE CITY</b> Paul Philpot	<b>MEXICO BEACH</b> Olin R. Davis	<b>PAHOKEE</b> Carmen Salvatore III	<b>SAINT LEO</b> Robert A. Haygood
<b>HILLIARD</b> Norman Sikes	<b>LAKE CLARKE SHORES</b> Paul R. Copeland, Jr.	<b>MIAMI</b> G. P. Watkins	<b>PALATKA</b> Jimmy Hill	<b>ST. MARKS</b> David E. Wingate, Jr.
<b>HILLSBORO BEACH</b> Ralph W. Dunn	<b>LAKE HAMILTON</b> Huriah Bartley	<b>MIAMI BEACH</b> Rocky Pomerance	<b>PALM BAY</b> Harry Carey	<b>ST. PETERSBURG</b> M. M. Vines
<b>HOLLY HILL</b> Luther P. Jones	<b>LAKE HELEN</b> Steven Pero	<b>MIAMI SHORES</b> John A. Fletcher	<b>PALM BEACH</b> Joseph Gaffney	<b>ST. PETERSBURG BEACH</b> G. E. Thivener
<b>HOLLYWOOD</b> Sam Martin	<b>LAKELAND</b> Herbert Straley, Jr.	<b>MIAMI SPRINGS</b> Earl C. Steffen	<b>PALM BEACH GARDENS</b> William Edwards	<b>SAN ANTONIO</b> Robert Haygood
<b>HOLMES BEACH</b> W. S. Adams	<b>LAKE MARY</b> Harry Benson	<b>MILTON</b> Charles Manning	<b>PALM BEACH SHORES</b> Robert J. Roberson	<b>SANFORD</b> Ben E. Butler
<b>HOMESTEAD</b> Emmett Snider	<b>LAKE PARK</b> David McCracken	<b>MINNEOLA</b> Ray Wood	<b>PALM SHORES</b> Paul Liker	<b>SANIBEL</b> John Butler
<b>HORSESHOE BEACH</b> Tillman Weeks	<b>LAKE PLACID</b> Myles Miller	<b>MIRAMAR</b> James I. Minix	<b>PALM SPRINGS</b> John Whalen	<b>SARASOTA</b> Francis L. Scott
<b>HOWEY-IN-THE-HILLS</b> Walter K. Notz	<b>LAKE WALES</b> Robert Kenney	<b>MONTICELLO</b> George Griffin	<b>PALMETTO</b> A. E. Hambacher	<b>SATELLITE BEACH</b> John C. Henderson
<b>HYPOLUXO</b> John H. Cook	<b>LAKE WORTH</b> Daniel Majewski	<b>MONTVERDE</b> James Manna	<b>PANAMA CITY</b> Thomas J. McAuley	<b>SEA RANCH LAKES</b> Robert E. Oehl
<b>INDIALANTIC</b> Paul J. Kreuzkamp	<b>LANTANA</b> Paul Daigneault	<b>MOUNT DORA</b> Steve Simon	<b>PANAMA CITY BEACH</b> T. A. Sullivan	<b>SEBASTIAN</b> James R. Cummins
<b>INDIAN CREEK VILLAGE</b> John H. Watson	<b>LARGO</b> Roscoe Swilley	<b>MULBERRY</b> John W. Hunter	<b>PARKER</b> Joe B. Walker	<b>SEBRING</b> Craig Graybill
<b>INDIAN HARBOUR BEACH</b> W. W. Hunter	<b>LAUDERDALE-BY-THE-SEA</b> Walter R. Robinson	<b>NAPLES</b> John Woodruff	<b>PARKLAND</b> Acting Chief William A. Davis	<b>SEMINOLE</b> No Chief
<b>INDIAN RIVER SHORES</b> Art Phillips, Dir. of Public Safety	<b>LAUDERDALE LAKES</b> Albert Kline	<b>NEPTUNE BEACH</b> Howard C. Basil, Jr.	<b>PAXTON</b> Robert G. Hilton	<b>SEWALL'S POINT</b> Francis J. Matuszewski
<b>INDIAN ROCKS BEACH</b> Michael P. Brady	<b>LAUDERHILL</b> Walter E. Ramsdell	<b>NEW PORT RICHEY</b> James C. Bottner	<b>PEMBROKE PARK</b> Lawrence Fanning	<b>SHALIMAR</b> John T. Blackburn
<b>INDIAN SHORES</b> William A. Powers	<b>LAWTEY</b> M. M. Jordan	<b>NEW SMYRNA BEACH</b> Wallace Ferreira	<b>PEMBROKE PINES</b> Orlando Nasti	<b>SNEADS</b> James H. Lord
<b>INGLIS</b> Devon Addison	<b>LAYTON</b> Lance Moran	<b>NICEVILLE</b> Calvin D. Agerton	<b>PENSACOLA</b> James C. Davis	<b>SOPCHOPPY</b> Claxton Vause, Jr.
<b>INTERLACHEN</b> Lee Roy Huckleberry	<b>LAZY LAKE</b> F. W. Murray, Jr.	<b>NORTH BAY VILLAGE</b> Acting Chief George Hodges	<b>PERRY</b> Ralph W. Coleman	<b>SOUTH BAY</b> Willie D. Wisper, Jr.
	<b>LEE</b> Gary Sale	<b>NORTH LAUDERDALE</b> Jess Boytell	<b>PIERSON</b> Willie R. Ashcraft	<b>SOUTH DAYTONA</b> Jack D. Wallace
	<b>LEESBURG</b> Ralph Perry			



**Police Chiefs**  
(continued)

SOUTH MIAMI  
Sal Vizzini  
SOUTH PALM BEACH  
Acting Chief Stanley  
Morse  
SPRINGFIELD  
Donnie Ziglar  
STARKE  
Jimmy Bowen  
STUART  
Jesse J. Taylor  
SUNRISE  
Edward Patten

SURFSIDE  
George Curti  
SWEETWATER  
Charles Toledo  
TALLAHASSEE  
Robert Maige  
TAMARAC  
Milton Stocker  
TAMPA  
Charles Otero  
TARPOON SPRINGS  
Blaine LeCouris  
TAVARES  
Alvin Hodge  
TEMPLE TERRACE  
Thomas E. Webster  
TEQUESTA  
Henry M. Dusenbery

TITUSVILLE  
Claude W. Miller, Jr.  
TREASURE ISLAND  
Clifford L. Frye  
TRENTON  
Henry M. Owens  
UMATILLA  
Lloyd G. Marteeny  
VALPARAISO  
Lomax Donaldson  
VENICE  
Robert J. Ferry  
VERNON  
Levi Yates III  
VERO BEACH  
Samuel P. McCall  
VIRGINIA GARDENS  
Henry J. Hearn

WALDO  
Howard J. Durrance  
WAUCHULA  
Raleigh Lowe  
WEBSTER  
Francis R. Parks  
WEST MIAMI  
Clark B. Wright  
WEST PALM BEACH  
William M. Barnes  
WEWAHITCHKA  
Jonathan H. Glass  
WHITE SPRINGS  
Lester Bell  
WILDWOOD  
Ed Lynum, Jr.  
WILLISTON  
Charles J. Patterson

WILTON MANORS  
Bernard S. Scott  
WINDERMERE  
Merle G. Thompson  
WINTER GARDEN  
Donald Ficke  
WINTER HAVEN  
Hamp Rogers  
WINTER PARK  
Raymond E. Beary  
WINTER SPRINGS  
John Govoruhk  
ZEPHYRHILLS  
William R. Eiland  
ZOLFO SPRINGS  
John W. Vickery

# A directory of LAW ENFORCEMENT AGENCIES

## FEDERAL AGENCIES

### Alcohol, Tobacco & Firearms

DISTRICT OFFICE  
David D. Tucker  
Special Agent-in-Charge  
8410 N. W. 53rd Terrace  
Suite 219  
Miami, 33166  
(305) 592-7965  
FIELD OFFICES  
Miami  
(305) 592-9568  
Tampa  
(813) 228-2184  
Orlando  
(305) 420-6136  
Jacksonville  
(904) 791-3468  
Marianna  
(904) 482-3062

### Border Patrol

Eugene Chaput  
Chief Patrol Agent  
P. O. Box 3663  
Norland Branch  
Miami, 33169  
(305) 350-5811  
Simion B. Hendrix  
Patrol Agent-in-Charge, Miami Station

P. O. Box 3663  
Norland Branch  
Miami, 33169  
(305) 350-5811  
John F. Eversole  
Patrol Agent-in-Charge  
Jacksonville Station  
P. O. Box 4849  
Jacksonville, 32201  
(904) 355-4310  
James H. Williams  
Patrol Agent-in-Charge  
Orlando Station  
P. O. Drawer O  
Winter Park, 32789  
(305) 644-6204  
Joseph A. Hession  
Patrol Agent-in-Charge  
Tampa Station  
P. O. Box 3344  
Tampa, 33601  
(813) 228-2160  
William E. Kitchens  
Patrol Agent-in-Charge  
West Palm Bch. Station  
P. O. Box 9875  
Riviera Beach, 33404  
(305) 848-6161

### Customs Service

Philip R. Bowen  
Regional Director (Investigations)  
1330 N. E. Bayshore Drive  
Miami, 33132  
(305) 350-5331

Special Agent-in-Charge  
77 S. E. Fifth St., Suite 350  
Miami, 33131  
(305) 350-5184

Resident Agent  
700 Clematis St., Rm. 253  
West Palm Beach, 33401  
(305) 350-7249

Special Agent-in-Charge  
P. O. Box 1516  
Tampa, 33601  
(813) 826-2171

Resident Agent  
2701 Talleyrand Avenue  
Jacksonville, 32206  
(904) 946-2612

### Drug Enforcement Administration

#### REGIONAL OFFICE

John E. Van Diver  
Regional Director  
(305) 591-4800  
Kenneth A. Miley  
Deputy Regional Director  
(305) 591-4810  
Fred T. Dick  
Associate Regional Director  
(305) 591-4860  
(Address for all above)  
8400 N. W. 53rd Street  
Miami, 33166

#### DISTRICT OFFICES

Howard Wright  
Special Agent-in-Charge  
Barnett Bank Bldg.  
1000 Ashley Drive  
Tampa, 33602  
(813) 826-2178  
Raymond Mango  
Special Agent-in-Charge  
700 Clematis St., Rm. 253  
West Palm Beach, 33402  
(305) 350-7263  
Robert Ginley  
Special Agent-in-Charge  
4077 Woodcock Dr.,  
Suite 210  
Jacksonville, 32207  
(904) 946-3566  
Donald Harper  
Special Agent-in-Charge  
1080 Woodcock Rd., Suite  
180

Orlando, 32803  
(305) 946-6312

### Federal Bureau of Investigation

#### JACKSONVILLE DIVISION

Arthur F. Nehrbass  
Special Agent-in-Charge  
P. O. Box 1869  
Jacksonville, 32201  
(904) 355-1401

#### RESIDENT AGENCIES —

Jacksonville Division  
P. O. Box 1070  
Daytona Beach, 32015  
(904) 252-0463  
P. O. Box 383  
Ft. Walton Beach, 32548  
(904) 244-5179  
P. O. Box 1556  
Gainesville, 32602  
(904) 372-9600  
P. O. Box 731  
Ocala, 32670  
(904) 732-7563  
P. O. Drawer 270  
Panama City, 32401  
(904) 785-8751

P. O. Box 12944  
Pensacola, 32576  
(904) 432-3476

P. O. Box 1333  
St. Augustine, 32084  
(904) 928-9500

P. O. Box 1016  
Tallahassee, 32302  
(904) 224-4107

#### MIAMI DIVISION

Julius Lee Mattson  
Special Agent-in-Charge  
3801 Biscayne Blvd.  
Miami, 33159  
(305) 573-3333

#### RESIDENT AGENCIES —

Miami Division  
P. O. Box 8725  
Ft. Lauderdale, 33310  
(305) 587-6160  
P. O. Box 3-112  
Fort Pierce, 33450  
(305) 461-6142



P. O. Box 1408  
Homestead, 33030  
(305) 248-8677

P. O. Box 887  
Key West, 33040  
(305) 296-3093

Airport Resident Agent  
P. O. Box 592617AMF  
Miami, 33159  
(305) 871-2743

P. O. Box 1345  
Naples, 33940  
(813) 261-8761  
P. O. Box 1389  
West Palm Beach, 33401  
(305) 833-7517

#### TAMPA DIVISION

Philip A. McMiff  
Special Agent-in-Charge  
P. O. Box 3301  
Tampa, 33601  
(813) 228-7661

#### RESIDENT AGENCIES —

Tampa Division  
P. O. Box G  
Clearwater, 33515  
(813) 441-3569

P. O. Box 32923  
Cocoa, 32922  
(305) 636-5820

P. O. Box 2165  
Ft. Myers, 33901  
(813) 334-8711

P. O. Box 404  
Lakeland, 33802  
(813) 682-6114

P. O. Box 3668  
Orlando, 32802  
(305) 420-6381

P. O. Box 360  
St Petersburg, 33731  
(813) 896-6166

P. O. Box 250  
Sarasota, 33578  
(813) 955-3325

#### Immigration & Natural- ization Service

Edward T. Sweeney  
District Director  
51 S. W. First Avenue  
Miami, 33130  
(305) 350-5711

Louis T. Gidel  
Deputy District Director  
(same address)  
(305) 350-5712

#### SUB-OFFICES

Tyrus E. Minnis  
Officer-in-Charge  
500 Zack Street  
Tampa, 33602  
(813) 826-2131

Byron T. Kilmer  
Officer-in-Charge  
Rm. 417, Post Office Bldg.  
311 West Monroe Street  
Jacksonville, 32201  
(904) 946-2624

#### Postal Inspectors

W. F. Hanson  
Postal Inspector-in-Charge  
Atlanta, Ga. 30302  
(404) 221-5231

J. A. Wesche, Inspector  
P. O. Box 2353  
Daytona Beach, 32015  
(904) 253-4723

J. B. Rogers, Inspector  
P. O. Box 4847  
Ft. Lauderdale, 33310  
(305) 735-6600

D. W. Eldridge, Inspector  
P. O. Box 1110  
Gainesville, 32602  
(904) 376-4743

W. L. Stinson, Inspector  
P. O. Box 40176  
Jacksonville, 32203  
(904) 791-2784  
D. J. Higginbotham, Inspec-  
tor

P. O. Box 010671  
Miami, 33101  
(305) 350-4463

R. H. Woodard, Inspector  
P. O. Box 2826  
Orlando, 32802  
(305) 420-6201

B. E. McKenzie, Inspector  
P. O. Box 17006  
Pensacola, 32522  
(904) 434-2561

J. M. Dormuth, Inspector  
P. O. Box 5256  
Tallahassee, 32301  
(904) 877-4189

H. O. Shealy, Inspector  
P. O. Box 22526  
Tampa, 33622  
(813) 228-2485

J. C. Post, Inspector  
P. O. Box 3505  
West Palm Beach, 33402  
(305) 655-8455

#### Secret Service

Forrest G. Guthrie  
Special Agent-in-Charge  
P. O. Box 4853  
Jacksonville, 32201  
(904) 791-2777

Robert M. Connelly, Jr.  
Resident Agent  
P. O. Box 607  
Orlando, 32802  
(305) 420-6333

Robert Newbrand  
Special Agent-in-Charge  
P. O. Box 480158  
Miami, 33148  
(305) 350-5961

Charles W. Baber  
Resident Agent  
P. O. Box 3205  
West Palm Beach, 33402  
(305) 659-0184

Donald R. Bendickson  
Special Agent-in-Charge  
Suite 501, Barnett Bank Bldg.  
1000 Ashley Drive  
Tampa, 33602  
(813) 228-2636

David A. Evans  
Special Agent-in-Charge  
Suite 3300, First National  
Bank Building  
107 St. Francis Street  
Mobile, Ala., 36602  
(205) 690-2851  
(This office serves West Flor-  
ida.)

#### United States Attorneys

##### NORTHERN DISTRICT OF FLORIDA

Nicholas P. Greeker  
U. S. Attorney  
P. O. Box 12313  
Pensacola, 32581  
(904) 434-3251

Tallahassee Office  
P. O. Box 1308  
Tallahassee, 32302  
(904) 224-3186

##### MIDDLE DISTRICT OF FLORIDA

John L. Briggs  
U. S. Attorney  
P. O. Box 600  
Jacksonville, 32201  
(904) 791-2682

Tampa Office  
P. O. Box 2841  
Tampa, 33601  
(813) 228-2135

Orlando Office  
P. O. Box 2593  
Orlando, 32802  
(305) 420-6341

##### SOUTHERN DISTRICT OF FLORIDA

Robert W. Rust  
U. S. Attorney  
300 Ainsley Boulevard  
14 N. E. First Avenue  
Miami, 33132  
(305) 350-4471

#### United States Marshals

##### NORTHERN DISTRICT OF FLORIDA

Emmett Shelby  
United States Marshal  
P. O. Box 1150  
Pensacola, 32595  
(904) 432-4816

Tallahassee Field Office  
Robert Montgomery, Super-  
visor  
P. O. Box 10229  
Tallahassee, 32302  
(904) 222-2098

##### MIDDLE DISTRICT OF FLORIDA

Mitchell A. Newberger  
United States Marshal  
P. O. Box 2778  
Tampa, 33601  
(813) 228-2146  
John G. Tatum  
Chief Deputy Marshal  
U. S. Post Office & Court-  
house Bldg.  
Room 234

Jacksonville, 32201  
(904) 791-2293

#### Division Office:

Herman A. Greenewalt  
Supervisory Deputy  
Federal Building, Rm. 530  
80 N. Hughey Street  
Orlando, 32801  
(305) 420-6326

##### SOUTHERN DISTRICT OF FLORIDA

Don Forsht  
United States Marshal  
P. O. Box 010391  
Miami, 33101  
(305) 350-5346

Warrant & Investigations  
Unit  
Bill Shoemaker  
(same address and phone  
number)

Ft. Lauderdale Field Office  
Bob Klotzsche  
Deputy-in-Charge  
Room 129, U. S. Courthouse  
301 N. Andres Avenue  
Ft. Lauderdale, 33301  
(305) 525-0367

West Palm Beach Field Office  
Ronnie Prekup  
Deputy-in-Charge  
Room 457, U. S. Courthouse  
701 Clematis Street  
West Palm Beach, 33402  
(305) 655-1827

#### STATE AGENCIES

##### Agriculture & Consumer Ser- vices, Department of

#### MARKS & BRANDS UNIT

Bing Greeson  
Brands Registrar  
Rm. 331, Mayo Building  
Tallahassee, 32304  
(904) 488-7141

Warren L. Adams, Investigator  
303 S. E. 14th Avenue  
Okeechobee, 33472  
(813) 763-7364

Carl A. Johns, Investigator  
1303 West King Street  
Kissimmee, 32741  
(305) 847-2451

B. Archie Maynard, Investigator  
Route 1, Box 82  
Jay, 32565  
(904) 675-6950

#### ROAD GUARD BUREAU

Vincent Giglio, Director  
Inspection Division  
Room 232, Mayo Building  
Tallahassee, 32304  
(904) 488-3731

P. S. Wright, Asst. Director  
Inspection Division  
Room 221, Mayo Building  
Tallahassee, 32304  
(904) 488-7447

(continued)



Forrest L. Beach, Chief  
J. Roger Pittman, Asst. Chief  
Road Guard Bureau  
P. O. Box 259  
Trenton, 32693  
(904) 463-2136

### Attorney General

Robert L. Shevin  
Florida's Attorney General  
The Capitol  
Tallahassee, 32304  
(904) 488-2490

James Whisenand  
Deputy Attorney General  
The Capitol  
Tallahassee, 32304  
(904) 488-2680

#### Branch Offices

Bob Olian  
8585 Sunset Drive, Suite 75  
Miami, 33143

Charles Corces  
412 Madison Street, Suite 800  
Madison Building  
Tampa, 33602

Basil Diamond  
214 Pan American Bldg.  
307 North Dixie  
West Palm Beach, 33401

### Beverage, Division of

E. B. Ashley  
Chief of Law Enforcement  
725 S. Bronough Street  
Tallahassee, 32304  
(904) 488-3227

#### DISTRICTS & SUB-OFFICES

R. E. Baxley, 2nd Lt.  
P. O. Box 12646  
Pensacola, 32502  
(904) 438-8543

G. Fader, 2nd Lt. (Supervisor of  
Tallahassee & Panama City  
District Offices)  
725 S. Bronough Street  
Tallahassee, 32304  
(904) 488-4271

P. O. Box 368  
Panama City, 32401  
(904) 769-0460

G. M. Hill, Sgt.  
P. O. Box 766  
Marianna, 32446  
(904) 221-2750

J. M. Ogonowski, Capt.  
P. O. Box 5787  
Jacksonville, 32207  
(904) 221-2480

J. L. Garrett, Sgt.  
P. O. Box 816  
Live Oak, 32060  
(904) 352-2501

M. E. Futch, 2nd Lt.  
P. O. Drawer H  
Lakeland, 33802  
(813) 352-7403

L. Rousseau, Capt.  
P. O. Box 17735  
Orlando, 32801  
(305) 352-7540

G. E. Chase, Sgt.  
P. O. Box 688  
Daytona Beach, 32017  
(904) 225-3696

T. Deen, Sgt.  
P. O. Box 1767  
Ocala, 32670  
(904) 622-3105

T. Deen, Sgt.  
P. O. Box 567  
Gainesville, 32602  
(904) 372-9666

R. R. Caplano, Capt.  
P. O. Drawer 23746  
Tampa, 33623  
(813) 371-2610

N. L. Stephens, Sgt.  
P. O. Box 5269  
Clearwater, 33518  
(813) 441-9975

D. C. Coburn, 2nd Lt.  
P. O. Drawer 2306  
Fort Myers, 33902  
(813) 332-0022

J. Thomas, Sgt.  
P. O. Box 1077  
Sarasota, 33577  
(813) 366-7077

J. J. Harris, Capt.  
P. O. Box 480517  
Miami, 33148  
(305) 451-5139

T. L. Stout, 2nd Lt.  
P. O. Box 8276  
Ft. Lauderdale, 33310  
(305) 739-1440

E. A. Hooper, 2nd Lt.  
P. O. Box 266  
West Palm Beach, 33402  
(305) 683-8606

### Comptroller, Office of

Walton S. Kinsey, Jr.  
Investigative Coordinator  
Office of the Comptroller  
The Capitol  
Tallahassee, 32304  
(904) 488-4844

Zone 1 — Pensacola  
Don DeLapp, Investigator  
880 Reus Street, Suite 5A  
Pensacola, 32501  
(904) 434-0626

Zone 2 — Tallahassee  
Paul Guariglia, Investigator  
Room 241, Carlton Building  
Tallahassee, 32304  
(904) 488-5855

Zone 3 — Jacksonville  
Richard Williams, Investigator  
103 Century 21 Drive  
Jacksonville, 32207  
(904) 724-3952

Zone 4 — Winter Park  
C. H. Martin, Investigator  
Supervisor  
807 West Morse Boulevard,  
Suite 201  
Winter Park, 32789  
(305) 644-4353

Zone 5 — Tampa  
Roy O'Brien, Investigator  
Supervisor  
Executive Office Park

402 Reo Street, Suite 118  
Tampa, 33609  
(813) 272-2565

Zone 6 — West Palm Beach  
James J. Cummings, Investi-  
gator Supervisor  
2453 North Military Trail  
West Palm Beach, 33401  
(305) 686-8640

Zone 7 — Miami  
Mike Welsh, Investigator  
Supervisor  
1515 Northwest 7th Street  
Suite 210  
Miami, 33125  
(305) 649-8650

#### FRAUD UNITS

Phil Synderburn  
LEAA Grant Projection Dir.  
Office of the Comptroller  
Rm. 338, Carlton Building  
Tallahassee, 32304  
(904) 487-2195  
Tallahassee:  
Bruce Berger, Security Regis-  
tration Analyst  
Rm. 338, Carlton Building  
Tallahassee, 32304  
(904) 487-2195

Jacksonville:  
Jean Johnson, Investigator  
Supervisor  
103 Century 21 Drive  
Suite 111  
Jacksonville, 32216  
(904) 725-6066  
Ft. Lauderdale:  
Joseph Torma, Investigator  
Supervisor

201 Southeast Sixth Street  
Suite 620  
Fort Lauderdale, 33301  
(305) 764-3902  
West Palm Beach:  
Jerry Oliver, Investigator  
Supervisor  
2453 N. Military Trail  
West Palm Beach, 33409  
(305) 686-0787  
Winter Park:  
Ronald Caponi, Investigator  
807 West Morse Blvd.  
Suite 222  
Winter Park, 32790  
(305) 628-1135

### Criminal Law Enforcement, Department of

William A. Troelstrup  
Commissioner  
(904) 488-7880

Director  
Division of Law Enforce-  
ment  
(904) 487-2901

Director  
Division of Criminal Justice  
Information Systems  
(904) 488-8852

Director  
Division of Staff Services  
(904) 488-2279  
Director  
Division of Police Standards  
(904) 488-8556

(address for all above)  
P. O. Box 1489  
Tallahassee, 32302

Field Offices  
Tallahassee  
(904) 488-1040  
Jacksonville  
(904) 396-2821  
Orlando  
(305) 896-3371  
Tampa  
(813) 272-2220  
Miami  
(305) 592-0891

#### Laboratories

Tallahassee  
(904) 488-7071  
Jacksonville  
(904) 354-7157  
Tampa  
(813) 272-3926  
Sanford  
(305) 323-4440

### Fire Marshal

Olin Greene, Director  
Division of State Fire Marshal  
Suite 447, Larson Building  
Tallahassee, 32304  
(904) 488-8268

Donald L. Steverson, Chief  
Bureau of Fire Investigations  
Suite 425, Larson Building  
Tallahassee, 32304  
(904) 488-9825

#### Field Offices & Investigators

Thomas F. Easterling  
Archie C. Edwards  
128 Perry Avenue, S. E.  
Ft. Walton Beach, 32548  
(904) 243-2814

A. D. Cosson  
W. P. Joyce  
Suite 425, Larson Building  
Tallahassee, 32304  
(904) 488-3822

E. G. Aid  
J. D. Turley  
Suite 118  
580 Ellis Rd., South  
Jacksonville, 32205  
(904) 783-0466

J. E. Ladika  
S. D. Smith  
1114 E. Kennedy Blvd.  
Tampa, 33602  
(813) 272-3985

W. P. Spain  
J. C. Cooper  
State Office Bldg. 333  
1350 N. W. 12th Avenue  
Miami, 33136  
(305) 325-3906

H. T. Bethea  
E. B. Wright  
D. B. Otterbacher  
Lexington Bldg., No. 252  
3319 Maguire Blvd.  
Orlando, 32803  
(305) 894-4201



Wil Boardman  
Al Schiller  
2001 Palm Beach Lakes  
Boulevard  
West Palm Beach, 33409  
(305) 689-8100

## Florida Highway Patrol

### HEADQUARTERS STAFF

Col. J. Eldrige Beach  
Director  
(904) 488-6517

Lt. Col. H. Lee Simmons  
Deputy Director  
(904) 488-6673

Maj. R. C. Collar, Chief,  
Bureau of Records & Train-  
ing  
(904) 488-7134

Maj. A. E. Reddick  
Inspector  
Chief, Bureau of Field  
Operations  
(904) 488-1435

Maj. B. H. Spears  
Deputy Inspector  
Northern Region  
(904) 488-6855

Maj. W. R. Kaufman  
Deputy Inspector  
Southern Region  
(904) 488-3195

Mailing address for above:  
Division of Florida Highway  
Patrol

Neil Kirkman Building  
Tallahassee, 32304

### Troops

Troop A  
Capt. K. D. Sconiers  
P. O. Box 1230  
Panama City, 32401  
(904) 785-6196

Troop B  
Capt. J. E. Love  
P. O. Box 332  
Lake City, 32055  
(904) 752-3735

Troop C  
Capt. S. L. Clements, Jr.  
P. O. Box 1810  
Lakeland, 33802  
(813) 686-2164

Troop D  
Capt. H. A. Weaver  
P. O. Box 6877  
Orlando, 32803  
(305) 894-5511

Troop E  
Capt. J. E. Hicks  
P. O. Box 350220, River-  
side Station  
Miami, 33135  
(305) 325-3606

Troop F  
Capt. L. D. Brady  
P. O. Box 621  
Bradenton, 33505  
(813) 748-1511

Troop G  
Capt. T. C. Hodges  
P. O. Box 980  
Palatka, 32077  
(904) 325-4545

Troop H  
Capt. J. P. Cook  
2100 Mahan Drive  
Tallahassee, 32303  
(904) 877-1151

Troop I (Weights Station)  
Capt. Jack King  
P. O. Box 6877  
Orlando, 32803  
(305) 894-5511

Troop K (Turnpike)  
Capt. R. L. Hays  
P. O. Box 16007  
West Palm Beach, 33406  
(305) 683-1140

Troop L  
Capt. W. B. Oliver  
P. O. Box 15025  
West Palm Beach, 33406  
(305) 683-4455

Troop M (Motor Vehicle  
Inspection)  
Capt. A. P. Floyd  
Neil Kirkman Building  
Tallahassee, 32304  
(904) 488-8518

## Game & Fresh Water Fish Commission

Lt. Col. Brantley Goodson  
Director, Division of Law  
Enforcement  
Farris Bryant Building  
620 S. Meridian Street  
Tallahassee, 32304  
(904) 488-6251

### Regional Supervisors

South  
Capt. Grady Phelps  
2202 Lakeland Hills Blvd.  
Lakeland, 33801

Northwest  
Capt. Martin H. Foxworthy  
P. O. Box 576  
Panama City, 32401

Northeast  
Capt. Frank Johnson  
Route 7, Box 102  
Lake City, 32055

Everglades  
Capt. Gwenn O. Kelley  
551 N. Military Trail  
West Palm Beach, 33406

Central  
Capt. David L. Starling  
1239 S. W. Tenth Street  
Ocala, 32670

## Marine Patrol

Col. C. A. Willis, Div. Director  
Lt. Col. J. J. Brown, Asst. Div.  
Director  
Crown Building  
202 Blount Street  
Tallahassee, 32304  
(904) 488-6559, 488-5600

### Area Offices

Capt. G. E. McCall  
P. O. Box 4395  
Panama City, 32401  
(904) 763-3080

Capt. C. V. Holland  
P. O. Drawer P  
Carrabelle, 32322  
(904) 697-3741

Capt. D. F. Williams  
County Building  
Crystal River, 32629  
(904) 795-3977

Capt. R. G. Guess  
525 Mirror Lake Drive  
St. Petersburg, 33701  
(813) 893-2221

Capt. B. E. Hendrix  
P. O. Box 356  
Ft. Myers, 33902  
(813) 334-8963

Capt. W. M. Saunderson  
1275 N. E. 79th Street  
Miami, 33141  
(305) 325-3385

Capt. H. C. Morgan  
P. O. Box 2564  
Titusville, 32780  
(305) 267-4021

Capt. C. C. Skidmore  
4124 Boulevard Center Dr.  
Jacksonville, 32207  
(904) 396-2265

Capt. E. G. Little  
2835 Overseas Highway  
Marathon, 33050  
(305) 743-6542

Capt. R. R. Purdom  
19100 Federal Highway, S. E.  
Jupiter, 33458  
(305) 747-2033

Capt. L. E. Zangas  
P. O. Box 168  
Pensacola, 32591  
(904) 438-4903

## Parole and Probation Commission

### Parole Agent Supervisors

Hunter J. Pfeiffer  
P. O. Box 12444  
Pensacola, 32575  
(904) 438-4008

Lionel Garcia  
Suite 205, Executive Square  
Office Park  
402 Reo Street  
Tampa, 33609  
(813) 272-2642

Benjamin Kenagen  
Rm. 391, State of Fla.  
Office Bldg.  
1350 N. W. 12th Ave.  
Miami, 33136  
(305) 325-2897

John Alley  
P. O. Box 1649  
Orlando, 32802  
(305) 420-3436  
Roy Gilfix  
P. O. Box 5127  
Wilton Manors, 33305  
(305) 564-1445  
Charles D. Gall  
Suite 120, Ribault Bldg.  
1851 Executive Center Dr.  
Jacksonville, 32207  
(904) 396-9681

Edward J. LaVoie  
P. O. Box 818  
Bartow, 33830  
(813) 533-8385

Frank L'Hommedieu  
P. O. Box 12078  
St. Petersburg, 33733  
(813) 893-2361

Paul Buxton  
P. O. Box 6757  
West Palm Beach, 33405  
(305) 832-0355

Harry T. Dodd  
P. O. Box 3168  
Tallahassee, 32302  
(904) 487-2515

## Prison (& Jail) Inspectors

(Department of Offender  
Rehabilitation)

Bill Beardsley  
Chief Prison Inspector  
1311 Winewood Blvd.  
Tallahassee, 32301  
(904) 488-2060

### Inspectors

Carl W. Kirkland  
P. O. Box 5929  
Tallahassee, 32304  
(904) 488-4576

Ronnie K. Griffis  
P. O. Box 125  
Raiford, 32083  
No Phone

Connie S. Sabiston  
P. O. Box 15979  
Orlando, 32808  
(305) 298-0210

Jesse W. Blitch  
P. O. Box 147  
Lowell, 32663  
(904) 622-5151

Randy Ackett  
c/o Union Correctional  
Institution  
P. O. Box 221  
Raiford, 32083  
(904) 431-1212

Ted Keys  
P. O. Box 585  
Lake Worth, 33460  
(305) 793-2345

H. Edward Sands  
1311 Winewood Blvd.  
Tallahassee, 32301  
(904) 488-2060

Sam Britton  
103 W. Norwood Drive  
Holiday, 33589  
(813) 938-1993

Paul Sheffield  
P. O. Box 1100  
Avon Park, 33825  
(813) 453-3175

Gary McLain  
P. O. Box 8540  
Pembroke Pines, 33024  
(305) 434-4440

(continued)



## University Police

Audie I. Shuler, Director  
University Police  
University of Florida  
Gainesville, 32611  
(904) 392-1111

William A. Tanner, Director  
Public Safety  
Florida State University  
Tallahassee, 32306  
(904) 644-1234

Samuel Gilliam, Director  
University Security  
Florida A & M University  
Tallahassee, 32307  
(904) 599-3256

Paul A. Uravich, Director  
Public Safety  
University of South Florida  
Tampa, 33620  
(813) 974-2628

John F. Flynn  
Director of Police

Florida Atlantic University  
Boca Raton, 33431  
(305) 395-2571

John F. Smith, Director  
University Police  
Florida Technological University  
Orlando, 32816  
(305) 275-2421

Henry E. Anderson, Director  
University Police  
University of West Florida  
Pensacola, 32504  
(904) 476-1215

Martin Garris, Director  
University Police  
University of N. Florida  
Jacksonville, 32216  
(904) 646-2803

Tim Fenlon, Director  
Public Safety  
Florida International University  
Miami, 33144  
(305) 552-2626

(continued from page 42)

SEMINOLE — From the name of the Indian tribe — 1913.

SUMTER — For General Thomas Sumter, Revolutionary War hero, for whom Fort Sumter was named — 1853.

SUWANNEE — From an Indian word, sawani, meaning "Echo River," 1858.

TAYLOR — For General Zachary Taylor — 1856.

UNION — From common term expressing unity — 1921.

VOLUSIA — For a landing on the St. Johns River near Lake George — 1854.

WAKULLA — From Creek work, wahkola, meaning loon, two species of which winter in the area — 1843.

WALTON — For Colonel George Walton, a prominent Georgian — 1824.

WASHINGTON — For George Washington — 1825.

## President's Message

(continued from page 1)

— and by extending to all crime victims the special counseling and care we now sometimes offer to sex crime victims.

For years, hearts have been bleeding over the rights and privileges of criminals. We have made excuses for them; we have pampered them; and, in some cases, we have even tried to dress them up as legendary folk heroes.

At times, our efforts at rehabilitation have been so unreal they have become downright embarrassing to criminal justice practitioners. Let's get back to reality. Let's broaden the focus of our compassion.

When hearts are bleeding, let's let them bleed for victims as well as victimizers. Let's get the scales of justice back into balance. Let's give crime victims a better break.

## Crime rate goes up when convict count goes down

SACRAMENTO — Efforts to reduce California's prison population are increasing the crime rate.

At least, that's the interpretation placed upon recent statistics by State Senator H. L. Richardson, minority whip.

He pointed out that California's prison population was dropping sharply while it was rising in other parts of the country; and California's crime rate was rising while the national crime rate was dropping.

These figures, he said, "just prove what we've been saying all along. When the criminals are in prison, the crime rate declines. As long as Governor Brown is determined to empty the prisons, crime in California will continue to increase, despite the national trend."

FBI figures showed the violent crime rate in California increased four per cent during the first half of 1976, but, nationally, the violent crime rate decreased by six per cent, resulting in a 10 per cent differential.

The California Department of Corrections said its figures showed a prison population of 20,830 in July, 1974; 19,825 in July, 1975; and 17,658 in September, 1976.

Dr. Sherman R. Day, Director of the National Institute of corrections, confirmed in a Kentucky speech that, "The federal prison system and every state system, with the single exception of California, experienced a sharp rise in prison populations during 1975, and continuing into 1976."

New reports said, the California Department of Corrections "rejected" Senator Richardson's claim that there was a correlation between the declining prison population and the rising crime rate.

## Bomb business booming

If you are a Florida resident, your chances of being blown up or scared witless by bombs is increasing.

Figures released by the U. S. Bureau of Alcohol, Tobacco and Firearms (ATF) show that "explosive incidents" (including bombings, bomb attempts, threats, hoaxes, explosive thefts, recoveries and seizures) increased 37.5 per cent in the Sunshine State, compared to a nationwide increase of 26 per cent.

The ATF logged 32 Florida incidents in 1975 and 44 in 1976.

If that makes you nervous, there aren't many states where you can seek a safe sanctuary, unless you move to Nebraska or North Dakota, each of which had two incidents in 1976 and none in 1975.

California led the nation with 232 in 1975 and 263 in 1976.

Now here's the good news: deaths and injuries from explosive incidents decreased nationwide from 69 and 326 in 1975, to 52 and 239 in 1976. Property damage from explosive incidents also dropped from \$27 million in 1975 to an estimated \$13 million in 1976.

ATF regulates the explosives industry and shares responsibility with the FBI for investigation of bombings. Other ATF missions include regulation of the alcohol, tobacco and firearms industries, and the apprehension of moonshiners, firearms violators and commercial gamblers who violate federal laws.

ATF investigated 1,682 explosive incidents throughout the nation in 1975, and 2,272 in 1976.

Explosive bombings increased from 716 to 734. Incendiary bombings almost doubled, from 132 to 251.



# SHERIFFS' ADDRESSES AND PHONE NUMBERS

COUNTY	SHERIFF	ADDRESS	AC	OFFICE
ALACHUA	L. J. "Lu" Hindery	P. O. Box 1210, Gainesville, 32602	904	378-1641
BAKER	Joe Newmans	P. O. Box 461, Macclenny, 32063	904	259-2231
BAY	Tullis D. Easterling	P. O. Box 577, Panama City, 32401	904	785-4351
BRADFORD	Dolph Reddish	Drawer "G", Starke, 32091	904	964-6280
BREVARD	Rollin W. Zimmerman	Drawer "T", Titusville, 32780	305	267-2511
BROWARD	Edward J. Stack	P. O. Box 9507, Ft. Lauderdale, 33310	305	765-4321
CALHOUN	W. G. "Buddy" Smith	P. O. Box 695, Blountstown, 32424	904	674-5049
CHARLOTTE	Alan L. LeBeau	2400 Airport Road, Punta Gorda, 33950	813	639-2101
CITRUS	Burton R. Quinn	108 East Main St., Inverness, 32650	904	726-1121
CLAY	Jennings Murree	P. O. Box 548, Green Cove Springs, 32043	904	284-9709
COLLIER	Aubrey C. Rogers	Drawer 1277, Naples, 33940	813	774-4434
COLUMBIA	J. Glenn Bailey	P. O. Box 650, Lake City, 32055	904	752-3222
DADE	E. Wilson Purdy	Public Safety Dept., 1320 N. W. 14th St., Miami, 33125	305	547-7498
DeSOTO	Frank E. Cline	P. O. Box 2160, Arcadia, 33821	813	494-2424
DIXIE	Glen Dyals	P. O. Box "PP", Cross City, 32628	904	498-3383
DUVAL	Dale Carson	P. O. Box 2070, Jacksonville, 32202	904	633-4202
ESCAMBIA	Royal Untreiner	P. O. Box 12107, Pensacola, 32590	904	433-8371
FLAGLER	P. A. Edmonson	P. O. Box 445, Bunnell, 32010	904	437-3381
FRANKLIN	Jack Taylor, Jr.	Franklin County Sheriff's Dept., Apalachicola, 32320	904	653-9528
GADSDEN	W. A. Woodham	P. O. Box 1126, Quincy, 32351	904	627-9233
GILCHRIST	Roy J. Rodgers	P. O. Box 418, Trenton, 32693	904	463-2119
GLADES	Roy D. Lundy	P. O. Box 39, Moore Haven, 33471	813	946-0100
GULF	K. E. "Ken" Murphy	P. O. Box 970, Port St. Joe, 32456	904	227-1115
HAMILTON	Charlie C. Rhoden	Drawer "A", Jasper, 32052	904	792-1001
HARDEE	Newton H. Murdock	P. O. Box 158, Wauchula, 33873	813	773-4144
HENDRY	Earl S. Dyess, Sr.	P. O. Box 577, LaBelle, 33935	813	675-1122
HERNANDO	R. Melvin Kelly	P. O. Box 1960, Brooksville, 33512	904	796-3541
HIGHLANDS	Joe Sheppard	P. O. Box 71, Sebring, 33870	813	385-5111
HILLSBOROUGH	Malcolm E. Beard	P. O. Box 3371, Tampa, 33601	813	272-5200
HOLMES	W. C. "Ben" Jones	P. O. Box 37, Bonifay, 32425	904	547-3681
INDIAN RIVER	Sam T. Joyce	P. O. Box 608, Vero Beach, 32960	305	562-7911
JACKSON	Charles H. Applewhite	P. O. Box 919, Marianna, 32446	904	482-2132
JEFFERSON	James H. Scott	P. O. Box 339, Monticello, 32344	904	997-5414
LAFAYETTE	Stanley H. Cannon	P. O. Box 227, Mayo, 32066	904	294-1222
LAKE	Malcolm V. McCall	315 W. Main St., Tavares, 32778	904	343-2101
LEE	Frank N. Wanicka	2055 Anderson Avenue, Ft. Myers, 33901	813	332-3456
LEON	Ken Katsaris	P. O. Box 727, Tallahassee, 32302	904	222-4740
LEVY	Horace A. Moody	P. O. Box 157, Bronson, 32621	904	486-2111
LIBERTY	Harrell W. Revell	P. O. Box 67, Bristol, 32321	904	643-2235
MADISON	Joe C. Peavy	Madison County Courthouse, Madison, 32340	904	973-4151
MANATEE	Thomas M. Burton, Jr.	P. O. Box 590, Bradenton, 33506	813	747-3011
MARION	Don R. Moreland	P. O. Box 1987, Ocala, 32670	904	732-8181
MARTIN	James D. Holt	P. O. Box 87, Stuart, 33494	305	283-1300
MONROE	William A. Freeman, Jr.	P. O. Box 1269, Key West, 33040	305	296-2424
NASSAU	H. S. McKendree	P. O. Box 744, Fernandina Beach, 32034	904	261-3675
OKALOOSA	Frankie L. Mills	Courthouse, Crestview, 32536	904	242-4176
OKEECHOBEE	D. Clayton Williams, Jr.	305 North West Fifth Ave., Okeechobee, 33472	813	763-3117
ORANGE	Melvin Colman	P. O. Box 1440, Orlando, 32802	305	420-3071
OSCEOLA	Ernest P. Murphy, Sr.	P. O. Box 1606, Kissimmee, 32741	305	847-5121
PALM BEACH	Richard P. Wille	P. O. Box 670, West Palm Beach, 33402	305	837-2700
PASCO	John M. Short	Drawer 1047, Dade City, 33525	904	567-5131
PINELLAS	Wm. T. "Bill" Roberts	250 W. Ulmerton Road, Largo, 33540	813	585-9911
POLK	Louie T. Mims	P. O. Box 1219, Bartow, 33830	813	533-0444
PUTNAM	E. W. Pellicer	P. O. Drawer 1578, Palatka, 32077	904	328-3405
ST. JOHNS	Dudley Garrett, Jr.	P. O. Box 328, St. Augustine, 32084	904	824-8304
ST. LUCIE	Lanie Norvell	P. O. Box 458, Ft. Pierce, 33450	305	461-7300
SANTA ROSA	Harvell Enfinger	P. O. Box 729, Milton, 32570	904	623-3691
SARASOTA	Jim Hardcastle	P. O. Box 4115, Sarasota, 33578	813	366-9350
SEMINOLE	John E. Polk	301 N. Park Avenue, Sanford, 32771	305	322-5115
SUMTER	G. E. "Ernie" Johnson	P. O. Box 188, Bushnell, 33513	904	793-2621
SUWANNEE	Robert Leonard	200 S. Ohio Ave., Live Oak, 32060	904	362-2222
TAYLOR	Von Whiddon	P. O. Box 507, Perry, 32347	904	584-4225
UNION	John H. Whitehead	Courthouse, Room 102, Lake Butler, 32054	904	496-2501
VOLUSIA	Edwin H. Duff, II	P. O. Box 569, DeLand, 32720	904	734-3441
WAKULLA	David F. Harvey	P. O. Box 36, Crawfordville, 32327	904	926-7171
WALTON	Jessie A. Carter	Courthouse, DeFuniak Springs, 32433	904	892-2721
WASHINGTON	Fred Peel	P. O. Box 626, Chipley, 32428	904	638-0610

FLORIDA SHERIFFS ASSOCIATION P. O. Box 1487, Tallahassee, 32302 (904) 877-2165

John A. Madigan, Jr., General Counsel, P. O. Box 669, Tallahassee 32302 (904) 222-3730

FLORIDA SHERIFFS YOUTH FUND, INC., BOYS RANCH, GIRLS VILLA, YOUTH RANCH

Boys Ranch, 32060

(904) 842-5501



# Florida Sheriffs Association

## HONORARY MEMBERSHIP

A subscription to THE SHERIFF'S STAR magazine (including this annual Year-book Edition) is one of the privileges extended to Honorary Members of the Florida Sheriffs Association. They also receive wallet identification cards, membership emblems for their cars and a subscription to THE RANCHER magazine with information about the Boys Ranch, Girls Villa and Youth Ranch — all operated by the Florida Sheriffs Youth Fund. The annual dues of \$15 are used not only to support the Youth Fund, but also the educational, informational and crime prevention activities of the Sheriffs Association. The form below may be used to apply for Honorary Membership. Applicants can also order a metal automobile tag at \$5 each, so others will know you are a supporter of Florida's oldest and most successful law enforcement organization.



### MEMBERSHIP APPLICATION



I hereby apply for Honorary Membership in the Florida Sheriffs Association.

Name [ ] Mrs. [ ] Mr. [ ] Miss \_\_\_\_\_

Mailing address \_\_\_\_\_

City \_\_\_\_\_

State \_\_\_\_\_

Zip \_\_\_\_\_

☐ Please send me \_\_\_\_\_ (No.) metal Honorary Member license tags at \$5 each.

☐ I am enclosing my annual membership dues of \$15 which includes \$2.50 for a year's subscription to THE SHERIFF'S STAR.

☐ In addition to my dues, I am also enclosing a donation to the Florida Sheriffs Youth Fund for the use of the Boys Ranch, Girls Villa and Youth Ranch.

Please make check or money order payable to FLORIDA SHERIFFS ASSOCIATION and mail with application to:

Membership  
Florida Sheriffs Association  
Post Office Box 1487  
Tallahassee, Fla. 32302

Signature \_\_\_\_\_

Date \_\_\_\_\_

*All donations to the Florida Sheriffs Youth Fund are deductible for income tax purposes.*