

# THE SHERIFF'S STAR

PUBLISHED BY THE  
FLORIDA SHERIFFS ASSOCIATION  
JANUARY/FEBRUARY 2003

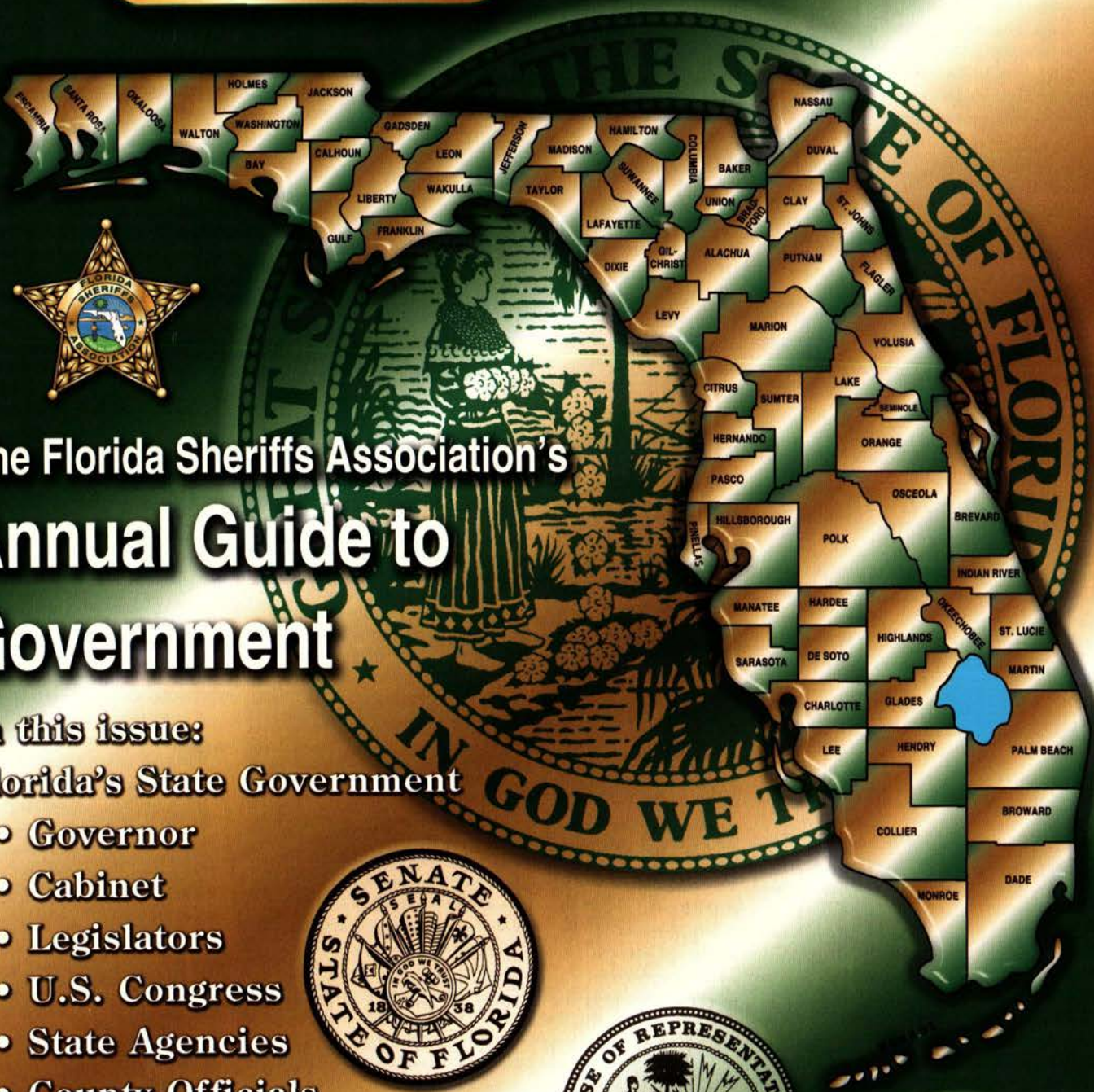

## The Florida Sheriffs Association's Annual Guide to Government

In this issue:  
Florida's State Government

- Governor
- Cabinet
- Legislators
- U.S. Congress
- State Agencies
- County Officials
- Judges
- Sheriffs
- State and Federal  
Law Enforcement Agencies





# From the desk of . . .

**Gary Perkins, Executive Director  
Florida Sheriffs Association**



Welcome to the Florida Sheriffs Association's "Annual Guide to Government 2003" – a special edition of *The Sheriff's Star* magazine.

Each year, we compile volumes of information on state government to keep our members informed and to promote improved communication between law-abiding citizens and state lawmakers. This was an especially challenging year for the issue because the elections ran so close to our publishing date. But I want to assure you we have done our very best to provide up-to-the-minute biographical information, contact phone numbers, mailing addresses and web sites for correspondence – all included in this one comprehensive guide.

Just as in our 2002 edition, we reserved the back part of the book to help educate readers about the work of the Florida Sheriffs Association. You'll find Frequently Asked Questions (and helpful answers), Crime Trends, Crime Prevention news and more.

This section is also where you'll find our FSA Legislative Preview: Public Safety Issues 2003. You know you can count on your Florida Sheriffs to play an active role in representing public safety concerns to decision-makers in Tallahassee. We will continue our long-standing tradition of being present in the halls of the Capitol when critical deci-

sions are being made which can affect the safety and well being of you and your family.

Having just returned from our 2003 Mid-Winter Sheriffs conference, I can assure you that the commitment of your Florida Sheriffs has never been stronger. We have invested a great deal of time in building relationships with lawmakers and with citizens, and we are not about to compromise when it comes to defending our communities against any threat – terrorist, political or otherwise.

In this new era of law enforcement, it's more important than ever to support the work of the chief law enforcers of our state. Your support of FSA does just that...it provides Sheriffs and their staff with many of the tools they need to safeguard our communities – training, task forces, legislative and legal services to name a few.

On behalf of the 67 Sheriffs and thousands of law enforcement personnel in our state, I'd like to thank you for your support in the past. And we look forward to continuing to earn your support in the future.



**Volume 47, No.1, January / February, 2003**

**Publisher, Gary E. Perkins, Executive Director, Florida Sheriffs Association**

**Editor, Julie S. Bettinger Editorial Consultant, Carl Stauffer**

**Graphic Design, Frank J. Jones Editorial Coordinator, Heidi Harkins**

*The Sheriff's Star* is published bi-monthly during January/February, March/April, May/June, July/August, September/October, and November/December, by the Florida Sheriffs Association, a non-profit corporation, P. O. Box 12519, Tallahassee, Florida 32317-2519 (street address, 2617 Mahan Drive). The subscription rate is \$5 per year and the publication number is USPS 493-980. Periodicals postage paid at Tallahassee, Florida and at additional mailing offices. POSTMASTER Please send address corrections to *The Sheriff's Star*, P. O. Box 12519, Tallahassee, Florida 32317-2519. Copyright © 2002 by Florida Sheriffs Association. ISSN 0488-6186

E-mail: [jbettinger@flsheriffs.org](mailto:jbettinger@flsheriffs.org) Web site: <http://www.flsheriffs.org/>

Phone (800) 877-2168 Local 850-877-2165 Fax (850) 878-8665

The Florida Sheriffs Association does not raise funds by telephone.

A COPY OF THE OFFICIAL REGISTRATION AND FINANCIAL INFORMATION MAY BE OBTAINED FROM THE DIVISION OF CONSUMER SERVICES BY CALLING 1-800-435-7352 TOLL FREE, WITHIN THE STATE. REGISTRATION DOES NOT IMPLY ENDORSEMENT, APPROVAL, OR RECOMMENDATION BY THE STATE. THE REGISTRATION NUMBER IS SC-00915.

## Annual Guide to Government

### CONTENTS

	Page
Florida Sheriffs Association Officers.....	2
Board of Directors.....	3
<b>FLORIDA'S GOVERNMENT</b>	
State Government Chart.....	4
Executive Branch .....	6
Directory of State Agencies .....	8
Legislative Branch.....	12
Judicial Branch .....	17
Florida's U.S. Senators and Representatives .....	22
Directory of County Officials .....	28
Sheriffs of Florida (Biographies) .....	32
Directory of Law Enforcement Agencies .....	50
Sheriffs' Legislative Preview .....	55
Crime Trends and Crime Prevention Tips..	57,59
Sheriffs' Telephone / FAX Numbers and Addresses .....	Inside Back Cover



## A message from Steve Oelrich President Florida Sheriffs Association



*Alachua  
County Sheriff  
Steve Oelrich  
President of the  
Florida Sheriffs  
Association*

I certainly want to convey what an honor it is for me to represent the Sheriffs of Florida this year. The reputation we enjoy as Sheriffs has been built through the years by people serving this office with dedication and honesty and extends beyond the boundaries of Florida.

What I want to emphasize during my tenure as president is one of fundamentals: What is our role and why do we serve?

I am sometimes asked what the best part of my job is. My answer is always the same. The best part of my job is that I get to work with heroes everyday. And that's the core of what we as Sheriffs should be about. We should see ourselves as having a very high calling and that calling should be taking care of our brothers and sisters on the street, in their homes and at their jobs. Even in the jail setting, we are charged with the care and custody of other people.

I tell my deputies and employees that our calling is high and our responsibility heavy. But I also know that their dedication is great and their commitment to serve is complete. I tell new employees and deputy sheriffs that before their first year is over they will likely be some citizen's hero. It may not be in some dramatic way – saving a life or confronting a dangerous person. It's likely to be in showing some kindness or courtesy during a traumatic time. It may be extra effort to help out a person or family in trouble.

The Sheriffs of Florida respond to millions of emergency calls per year. On the other end of that phone are the hurts, crimes, traumas and confrontations of our respective communities. The Sheriffs, our deputies and employees are obligated and committed to respond to many of the ills and injuries of our citizenry. We don't ask why. We do it without regard to status, race, wealth, gender, age or political persuasion. And we surely don't respond this way in order to reap rich rewards for ourselves.

We all do it to because we are committed to serve. And serve we will. That's why I say the best part of my job is working with heroes – *every* day. I can assure you that all Florida Sheriffs feel this way.

A handwritten signature in cursive script that reads "Steve M. Oelrich".

*Alachua County Sheriff Steve Oelrich*





# **FLORIDA SHERIFFS ASSOCIATION OFFICERS 2002-2003**

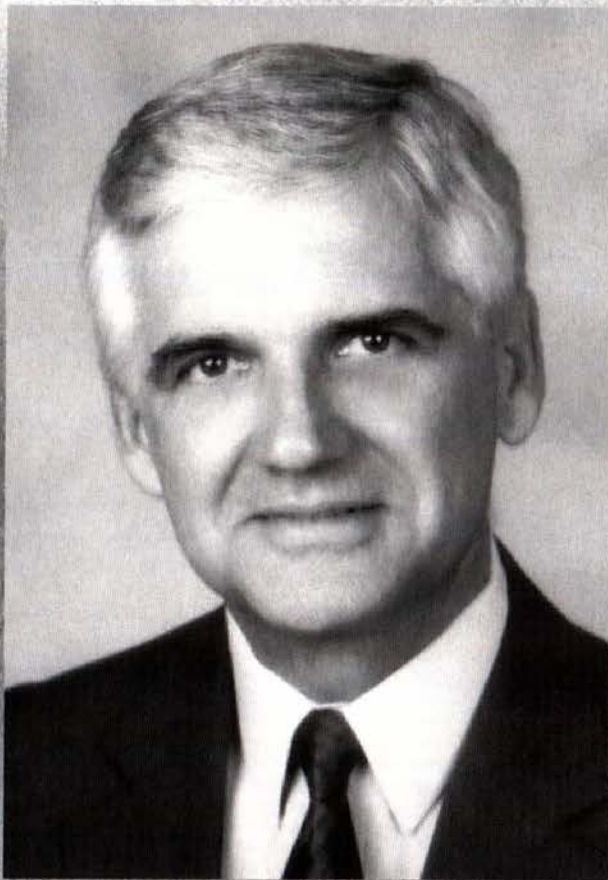

**Steve Oelrich, *President***



**Bob Crowder  
*Vice President***

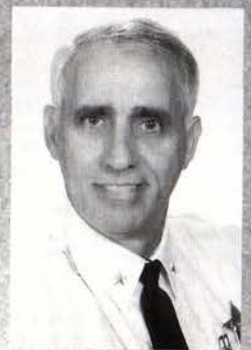

**Cal Henderson  
*Immediate Past President***



**Kevin Beary  
*Chairman of the Board***



**Ray Geiger  
*Treasurer***



**Bob Milner  
*Secretary***



**Ed Dean  
*Chaplain***



**Bill Farmer  
*Sergeant-at-Arms***



**Gary E. Perkins  
*Executive Director  
(appointed)***



## DISTRICT I



**Frank McKeithen**  
*Gulf County*



**Ken Fortune**  
*Jefferson County*



**Charlie Morris**  
*Okaloosa County*



**Harrell Reid**  
*Hamilton County*



**Joey Dobson**  
*Baker County*



**Al Williams**  
*Suwannee County*  
*Vice Chairman*

## DISTRICT I

# FLORIDA SHERIFFS ASSOCIATION Board of Directors

Members of the Board of Directors serve two-year terms. They can succeed themselves only one time, and are thus limited to four continuous years. Terms are staggered so that six Board Members are elected in even-numbered years and six in odd-numbered years. The Chairman and Vice-Chairman are elected by the Board for one-year terms and cannot be re-elected to succeed themselves.

Officers and Directors are elected at the Annual (summer) Conference.

## DISTRICT II

## DISTRICT III

## DISTRICT IV

## DISTRICT III



**Phil Williams**  
*Brevard County*



**Kevin Beary**  
*Orange County*  
*Chairman*



**Everett Rice**  
*Pinellas County*



**Ken Jenne**  
*Broward County*



**Loran Cogburn**  
*Hardee County*



**Jim Rider**  
*Glades County*

## DISTRICT IV





## EXECUTIVE BRANCH Departments under the Governor

### Business and Professional Regulation

#### Divisions

Administration  
Alcoholic Beverages &  
Tobacco  
Boxing Commission  
Certified Public Accounting  
Hotels and Restaurants  
Land Sales, Condominiums &  
Mobile Homes  
Pari-Mutuel Wagering  
Professions  
Real Estate  
Regulation  
Technology Office

### Children & Families

Adoption  
Child Abuse  
Child Care  
Community Services  
Developmental Disabilities  
Domestic Violence  
Economic Services  
Electronic Benefits Transfer  
Foster Care  
Refugee Services  
Substance Abuse & Mental  
Health

### Citrus

#### Business Units

Orange Juice  
Fresh Fruit & Grapefruit Juice  
International  
Foodservice

### Community Affairs

#### Divisions

Community Planning  
Emergency Management  
Housing & Community  
Development

### Corrections

Administration  
Community Corrections  
Health Services  
Institutions  
Program, Transition & Post  
Release Services

### Elder Affairs

Communications  
Community Based Services  
Fiscal Management  
Inspector General  
Management Information  
Systems  
Program Evaluation Unit  
Self-Care

### Environmental Protection

#### Divisions

Administrative Services  
Air Resources  
Law Enforcement  
Recreation & Parks  
Resource Assessment &  
Management  
State Lands  
Waste Management  
Water Resource Management

### Health

#### Divisions

Administration  
Children's Medical Services  
Network  
Disability Determination  
Disease Control  
Environmental Health  
Family Health Services  
Health Awareness & Tobacco  
Information Resource  
Management  
Medical Quality Assurance  
Prevention & Intervention

### Health Care Administration, Agency for

Administration  
Consumer Services  
Managed Care & Health Quality  
Medicaid

### Juvenile Justice

Administration  
Detention  
Prevention & Victim Services  
Probation & Community  
Corrections  
Residential & Correctional  
Facilities

### Lottery

#### Divisions

Advertising  
Communications  
Corporate Sales  
Financial Management  
Information Resources

Resource Management  
Security & Administration  
Statewide Sales

### Management Services

#### Divisions

Administration  
Administrative Hearings  
Building Construction  
Capitol Police  
Commission on Human  
Relations  
Facilities Management  
Human Resource Management  
Purchasing  
Retirement  
State Fleet Management  
State Group Insurance  
State Retirement Commission  
Strategic Technologies  
Technology Program Oversight

### Transportation

#### Divisions

District Operations  
Finance & Administration  
Transportation Policy

### Workforce Innovation, Agency for Offices

Workforce Investment and  
Accountability  
Workforce Services  
Workforce Information Services

## Departments under the Governor and Cabinet

### Florida National Guard/Military Affairs

Camp Blanding Training Site  
Florida Air National Guard  
Florida Army National Guard  
Personnel  
St. Francis Barracks  
US Property & Fiscal Office

### Highway Safety & Motor Vehicles

Drivers License  
Tag & Titles  
Florida Highway Patrol

### Law Enforcement

#### Divisions

Criminal Investigations &  
Forensic Science  
Criminal Justice Business  
Support

Criminal Justice Information  
Criminal Justice Professionalism  
Office of the Executive Director

### Revenue

Administrative Services  
Child Support Enforcement  
Business Tax  
Property Tax Administration  
Tax Administration  
Tax Law Library

### Veterans' Affairs

#### Divisions

Administration & Public  
Information  
Veteran's Benefits  
Assistance



# EXECUTIVE BRANCH

## Departments under Cabinet Members

### Agriculture & Consumer Services

#### Divisions

Administration  
Agricultural Environmental Services  
Animal Industry  
Aquaculture  
Consumer Services  
Dairy Industry  
Food Safety  
Forestry  
Fruits & Vegetables  
Marketing & Development  
Plant Industry  
Standards

### Financial Services

(Merger of Banking & Finance/Comptroller and Insurance/Treasury/Fire)

#### Divisions

Accounting/Auditing  
Administration

Agent & Agency Services  
Banking  
Consumer Services  
Financial Investigations  
Insurance Fraud  
Insurance Services  
Licensing & Registration  
Rehabilitation & Liquidation  
State Fire Marshal  
State Treasury

### Legal Affairs/Attorney General

#### Units

Antitrust  
Cabinet Affairs  
Civil Rights  
Computing  
Consumer Information  
Consumer Investigations  
Crime Victims Services  
Criminal Appeals  
Criminal Justice Programs  
General Legal  
Government in the Sunshine

Legal Opinions  
Lemon Law  
Medicaid Fraud  
Preventing Crime in the Black Community  
Seniors v. Crime  
Statewide Prosecution  
Independent Commissions

### Secretary of State Department of State

#### Divisions

Administrative Services  
Corporations  
Cultural Affairs  
Elections  
Historical Resources  
International Affairs  
Library & Information Services  
Licensing

The state of Florida maintains a very user-friendly web site for the latest information on state government, agencies and the Legislature.

The front page is:  
[www.myflorida.com](http://www.myflorida.com)

To access specific agency web sites, go to the MyFlorida directory: <http://www.myflorida.com/myflorida/directory.html>

Have questions? Refer to the Florida Government Information Locator, which includes an A to Z directory and "Ask a Librarian" services. Find it at:  
<http://dlis.dos.state.fl.us/fgils/>

## COMMISSIONS AND BOARDS

### Board of Administration

Division of Bond Finance  
Executive Director  
Florida Prepaid College Fund

### Board of Education

Accountability, Research & Measure  
Chief Administrative Office  
Chief Financial Office  
Chief Operating Office  
Chief Technology Office  
Colleges & Universities  
Community Colleges  
K12 Public Schools  
External Affairs/

### Governmental Relations

### Corrections Commission

### Ethics Commission

Executive Director  
Financial Disclosure Section  
Investigative Section  
Legal Section  
Public Information Section

### Financial Services Commission

Office of Insurance  
Regulation  
Office of Financial Institutions  
and Securities Regulation

### Fish & Wildlife Conservation Commission

Freshwater Fisheries  
GIS  
Inspector General  
Law Enforcement  
Marine Fisheries  
Marine Institute  
Planning  
Protected Species  
Wildlife

### Parole Commission

Administration  
Clemency Administration  
General Counsel  
Operations

### Public Service Commission

#### Divisions

Appeals  
Competitive Services  
Consumer Affairs  
Economic Regulation  
Legal Services  
Policy Analysis &  
Intergovernmental Liaison  
Regulatory Oversight  
Safety and Electric Reliability

### Sterling Commission

## LEGISLATIVE BRANCH

### Florida Joint Budget Commission

### Joint Committee on Article V

### Joint Committee on Everglades Oversight

### Joint Administrative Procedures Committee

### Joint Legislative Committee on Intergovernmental Relations



## JUDICIAL BRANCH

### Supreme Court

Clerk  
State Courts Administrator  
Marshal

### District Courts of Appeal

### Circuit Courts

### County Courts

### Support Organizations

Justice Administrative  
Commission

Florida Board of Bar  
Examiners

The Florida Bar



## FLORIDA'S STATE GOVERNMENT

# EXECUTIVE BRANCH

## GOVERNOR

### JOHN ELLIS "JEB" BUSH (R)

*Born* Midland, TX, February 11, 1953

*Education* BA in Latin American Studies, University of Texas at Austin *Spouse* Columba *Children* three *Church* Roman Catholic *Career* Founder and owner of the Codina Group, a full-service commercial real estate company based in Miami; author of a book titled *Profiles in Character; Political*

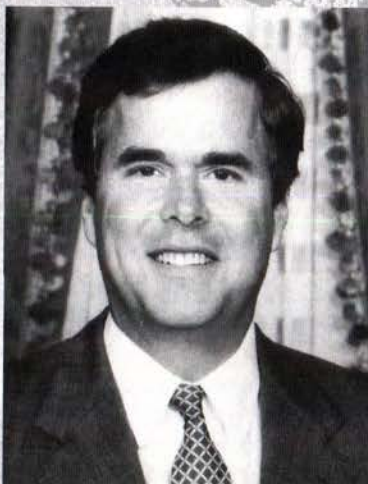

*Career* served as Florida Secretary of Commerce 1987-88; Republican nominee for Governor, 1994 *Honors and Awards* Businessman of the Year, AREL, 1997; House of Hope Humanitarian of the Year, 1997; Honorary Member, Broward 10-13, 1998; Blanche Ely Award for Academic Excellence, 1998; South Dade Leadership Award, 1998;

Lifetime Honorary Member, Florida Sheriffs Association *Activities* established Foundation for Florida's Future; co-founder of the Liberty City Charter School; volunteer for Miami Children's Hospital, United Negro College Fund of South Florida, the United Way of Dade County and the Dade County Homeless Trust.

Office Location . . . . . Capitol Building

Telephone Number . . . . . 850/488-7146

Web site: [www.myflorida.com](http://www.myflorida.com)

## LIEUTENANT GOVERNOR

### FRANK T. BROGAN (R)

*Born* Lafayette, IN, September 6,

1953 *Spouse* Courtney *Education* University of Cincinnati, Magna Cum Laude; Masters Degree in Education, Florida Atlantic University; doctoral course work at



Nova University *Church* Catholic *Career* public school teacher, assistant middle school principal and principal; Superintendent of Schools, Martin County, FL, six years; elected Commissioner of Education, 1994 *Honors* nominated by Commissioner of Education for "Superintendent of the Year," 1991; Chairman, Department of Education's Classrooms First Committee; Chairman, Martin County Children's Services Council; Chairman, Martin County Task Force on Drug and Alcohol Abuse; held leadership positions in charitable fund-raising campaigns.

Office Location . . . . . PL05 Capitol Building

Telephone Number . . . . . 850/488-4711

## FLORIDA'S STATE CABINET

### ATTORNEY GENERAL

#### CHARLIE CRIST (R)

*Born* Altoona, PA, July 24, 1956

*Education* St. Petersburg Junior College; Florida State University, Bachelors in Government, minor in Education; Cumberland School of Law, Birmingham, JD *Church* Methodist *Career* State Director,



U.S. Sen. Connie Mack; General Counsel, National Association of Professional Baseball Leagues; Florida Senate 1992 - 1998; Department of Business & Professional Regulation Deputy Secretary; elected Commissioner of Education 2000-2002, elected Attorney

General in 2003 *Honors and Awards* Stop Turning Out Prisoners Award; Florida Sheriffs Association Legislative Award; Honorary Sheriff; numerous legislative awards, including: Florida Association of School Administrators, PACE and Florida Chamber of Commerce; Outstanding Young Men of America; Leadership St. Petersburg; Florida State University Garnet and Gold Key Honorary; Tiger Bay of Tampa True Grit Award; Major League Baseball Phil Piton Award for Service *Activities* American Lung Association's President's Council, Pinellas County; Tampa Bay MDA Advisory Committee; Board of Directors, Police Athletic League; Hillsborough, St. Petersburg, Florida and American Bar Associations.

Office Location . . . . . Capitol Building

Telephone Number . . . . . 850/487-1963



## CHIEF FINANCIAL OFFICER

### TOM GALLAGHER (R)



*Born* Wilmington, DE, February 3, 1944 *Education* BS in Business Administration, University of Miami *Spouse* Laura *Children* one *Church* Catholic *Military* Army, two years, assigned to Presidential Honor Guard in Ft. Myers, VA *Career* employed by school furniture and equipment distributor; manufacturer's representative for library furniture companies; employed in mortgage insurance industry as state and regional sales manager; president, Gallagher Financial Systems, Inc. *Political Career* Florida House of Representatives, chairman of the Dade House Delegation (1980), Minority Whip (1980-1982), gubernatorial candidate 1986; Secretary, Department of Professional Regulation 1987; Treasurer, Insurance Commissioner and Fire Marshall, 1988; Commissioner of Education, 1998; elected State Treasurer, Insurance Commissioner and Fire Marshal, 2000 *Honors and Awards* selected as runner-up for Most Effective in Debate, House of Representatives, 1981; named Most Effective in Committee, 1984 *Activities* honorary board member, Diabetes Research Institute, University of Miami School of Medicine.

Office Location . . . . . Capitol Building  
Telephone Number . . . . . 850/413-3022

## SECRETARY OF STATE

### GLEND A HOOD (R)



*Born* March 10 1950, Orlando FL *Education* Oak Ridge High School, Orlando FL; Bachelors Degree in Spanish from Rollins College; Completion, Executive Program, Harvard's Kennedy School of Government *Church* Episcopal *Career* President/owner public relations firm *Political Career* Orlando City Council member, elected Mayor, city of Orlando, 1992 *Honors and Awards* Chairman of Florida's Domestic Security Advisory Panel, U.S. presidential commendation; United States Jaycees, "Ten Outstanding Young Americans"; Florida Jaycees "Seven Outstanding Young Floridians"; "Downtown Orlando Woman of the Year"; Leukemia Society, "Service to Mankind Award" and numerous other commendations and awards. *Activities* Chairman of Partners for Livable Communities, Lynx regional transportation authority and the Urban Land Institute's Mayor's

Council; Board member, Orlando Utilities Commission, Greater Orlando Aviation Authority; past president of the National League of Cities, the Florida League of Cities and the Florida Chamber of Commerce;

Office Location . Collins Building, 107 West Gaines Street  
Telephone Number . . . . . 850/245-6500

## COMMISSIONER OF AGRICULTURE

### CHARLES BRONSON (R)



*Born* Kissimmee, FL, Sept. 15, 1949 *Education* B.S., University of Georgia; Abraham Baldwin Agriculture College, Tifton Georgia *Spouse* Regina *Children* Two *Career* Rancher; Elected Florida State Senate 1994, Re-elected 1998; Florida Commissioner of Agriculture, Appointed May 14, 2001 *Committees* Member, Committee on Everglades Oversight; Joint Legislative Committee on Article V Funding; Brevard County Legislative Delegation Chairman, 1997-1998; Osceola County Delegation Chairman, 1996-1997, 2001; Republican Floor Whip, 1996-1998; Republican Deputy Floor Whip, 1994-1996 *Awards* Florida Economic Development Commission Legislator of the Year Award, 1999; Lockheed Martin's Award For Legislative Excellence, 1999; Florida Fish and Wildlife Conservation Commission Legislative Appreciation Award, 1999; Florida Aquatic Plant Management Society, Inc., Award, 1996, 2000; Brevard County Farm Bureau "Distinguished Farm Service" Award, 2000; FFA Honorary State Delegate, 2001-2002; Florida Historical Society Pioneer Award, 2002.

Office Location . . . . . Capitol Building  
Telephone Number . . . . . 850/488-3022

#### Donors Beware

Members being solicited by other law enforcement organizations often alert the Florida Sheriffs Association. These groups seek donations to help fund programs which "benefit law enforcement officers" across the state. While they may have similar sounding names and even logos, they are in no way connected or affiliated with your Florida Sheriffs Association.

Very often, these organizations use telemarketing as a means to raise funds. The Florida Sheriffs Association has NEVER used telemarketing as a means to recruit members, so please be on guard if anyone calls you suggesting they are affiliated with FSA and raising money.

Thanks to the generosity and support of its Honorary and Business Members, the Florida Sheriffs Association offers an array of benefits and services to law enforcement. We will continue our tradition of fighting crime and organizing resources for public safety in Florida. Don't be fooled: If you are going to make a charitable donation to a law enforcement organization, make sure you know who they are, how long they've been around and how they spend their money. Give wisely.



# A Directory of STATE AGENCIES



## Administration, State Board of

Coleman Stipanovich,  
Executive Director  
1801 Hermitage Blvd.  
Tallahassee, 32308  
P. O. Box 13300  
Tallahassee, 32317-3300  
(850) 488-4406

## Agriculture & Consumer Services, Department of

<http://doacs.state.fl.us>

Charles H. Bronson  
Commissioner of  
Agriculture  
The Capitol, PL-10  
Tallahassee, 32399-0800  
(850) 488-3022

Don Stevenson, Director  
Office of Agricultural  
Law Enforcement  
2005 Apalachee Parkway,  
R36.  
Tallahassee, 32399-6500  
(850) 245-1300

Joe Martelli  
Inspector General  
2940 E. Park Ave., 2nd Floor  
Tallahassee, 32399-0800  
(850) 488-6000

## DIVISIONS

Administration  
Mike Gresham, Director  
407 S. Calhoun St.,  
Rm. 509  
Tallahassee, 32399-0800  
(850) 488-5321

Agricultural Environmental  
Services  
Steve Rutz, Director  
3125 Conner Blvd.,  
Rm. 130  
Tallahassee, 32399-1650  
(850) 488-3731

Aquaculture  
R. Sherman Wilhelm,  
Director  
1203 Governors Sq. Blvd.,  
5th Floor  
Tallahassee, 32302  
(850) 488-4033

Animal Industry  
Dr. Leroy Coffman, Director  
407 S. Calhoun St.,  
Rm. 335  
Tallahassee, 32399-0800  
(850) 410-0910

Consumer Services  
J. R. Kelly, Director  
2005 Apalachee Parkway  
Tallahassee, 32399-6500  
(850) 922-2966

Dairy Industry  
Dr. Hines F. Boyd, Director  
3125 Conner Blvd., Rm. 31  
Tallahassee, 32399-1650  
(850) 487-1450

Food Safety  
Dr. Marion H. Fuller,  
Director  
3125 Conner Blvd.,  
Rm. 181  
Tallahassee, 32399-1650  
(850) 488-0295

Forestry  
Earl Peterson, Director  
3125 Conner Blvd.,  
Rm. 228  
Tallahassee, 32399-1650  
(850) 922-0135

Fruit & Vegetables  
Charles Williams, Director  
P. O. Box 1072  
Winter Haven, 33882-1072  
(863) 291-5820

Marketing & Development  
Nelson Pugh, Director  
407 S. Calhoun St.,  
Rm. 435  
Tallahassee, 32399-0800  
(850) 488-4031

Plant Industry  
Richard Gaskalla, Director  
P. O. Box 147100  
Gainesville, 32614-7100  
(352) 372-3505

Standards  
Ben Faulk, Director  
3125 Conner Blvd.,  
Rm. 137  
Tallahassee, 32399-1650  
(850) 488-0645

## Attorney General (See Legal Affairs)

Auditor General  
<http://sun6.dms.state.fl.us/audgen>

William O. Monroe, CPA  
Auditor General  
G-74 Pepper Bldg.  
111 W. Madison St.  
Tallahassee, 32399-1450  
(850) 488-5534

## Business & Professional Regulation, Department of

Kim Binkley-Seyer, Secretary  
Jon Vogt, Deputy Secretary  
James Blount, Deputy  
Secretary  
Geoffrey Becker, Deputy  
Secretary  
Mitch Hardin, Chief of Staff  
Scott Stewart,  
Chief Operating Officer

1940 N. Monroe St.  
Tallahassee, 32399-0750  
(850) 413-1395

## DIVISIONS

Administration\*  
Louise Bourn-McDowell,  
Director of  
Administration  
(850) 487-9754

Alcoholic Beverages  
& Tobacco\*  
Richard Turner, Director  
(850) 922-4903

Budget & Planning,\*  
Office of  
Dottie Gough, Director  
(850) 487-9743

Certified Public  
Accounting  
Martha Willis, Director  
2610 NW 43rd St., Suite 1A  
Gainesville, 32606  
(352) 955-2165

Hotels & Restaurants\*  
Geoff Luebke, Acting  
Director  
(850) 410-2491

Land Sales,  
Condominiums &  
Mobile Homes  
Ross Fleetwood, Director  
202 Blount St.  
Tallahassee, 32399-1030  
(850) 922-7628

Pari-Mutuel Wagering\*  
Dave Roberts, Director  
(850) 413-0753

Professions\*  
Bob Sloyer, Assistant  
Director  
(850) 922-8828

Real Estate  
Buddy Johnson, Director  
400 W. Robinson St.  
Orlando, 32801-1772  
(407) 245-0800

Regulation\*  
Paul Kirsch, Director  
(850) 487-9631

(\*Mailing Address:  
1940 N. Monroe St.  
Tallahassee,  
32399-0750)

## Children & Families, Department of

[www.dcf.state.fl.us](http://www.dcf.state.fl.us)  
Jerry Regier  
Secretary  
1317 Winewood Blvd.  
Tallahassee, 32399-0700  
(850) 487-1111

Steve Holmes, Acting\*  
Chief Of Staff  
(850) 487-1111

Lynda Earls\*  
External Affairs Director  
(850) 488-4306

Lucy Hadi\*  
Deputy Secretary  
(850) 921-8597

Jim Clark\*  
Deputy Secretary For  
Programs  
(850) 921-8533

Assistant Secretary for  
Administration\*  
(850) 488-7851

## PROGRAM OFFICES

Adult Services\*  
Samara Navarro, Director  
(850) 488-8922

Child Care Services\*  
Deborah Russo, Director  
(850) 488-4900

Developmental Disabilities\*  
Susan Dickerson, Acting  
Director  
(850) 488-4257

Domestic Violence\*  
Trula Motta, Director  
(850) 922-0185

Economic Self Sufficiency\*  
(850) 488-3271

Electronic Benefits Transfer\*  
Connie Reinhardt, Director

Family Safety \*  
Gladys Cherry, Director  
(850) 488-8762

State Office on  
Homelessness\*  
Tom Pierce, Director  
(850) 921-8533

Mental Health\*  
Celeste Putnam, Director  
(850) 413-0935

Mental Health Institutions\*  
John Bryant, Chief  
(850) 413-6779

Refugee Services\*  
Jane Cnswell  
(850) 413-8201

Substance Abuse\*  
Ken Decerchio, Director  
(850) 921-2495

(\*Address same as above.)

## Citrus, Department of

Bob Crawford  
Executive Director  
P. O. Box 148  
Lakeland, 33802-0148  
(863) 499-2373

## Community Affairs, Department of

[www.dca.state.fl.us](http://www.dca.state.fl.us)  
Colleen Castille, Secretary  
William E. Sadowski Bldg.  
2555 Shumard Oak Blvd.  
Tallahassee, 32399-2100  
(850) 488-8466

Vacant\*  
Chief of Staff  
(850) 488-8466

Cari Roth\*  
General Counsel  
(850) 488-0410

Vacant\*  
Chief of Community  
Assistance  
(850) 488-7541

(Vacant)\*  
Chief of the Bureau of  
Community Development  
(850) 488-1536

Sonny E. Timmerman,  
Interim\*  
Dir. of Community  
Planning  
(850) 488-2356

Eve Rainey\*  
Chief of Compliance  
Planning & Support  
(850) 413-9914

Craig Fugate\*  
Dir. of Emergency Mgmt.  
(850) 413-9969

Jim Hampton\*  
Emergency Mgmt. Policy  
Administrator  
(850) 413-9880

Alexander Mack\*  
State Energy Program  
(850) 488-7541

Janice Browning Steily\*  
Dir. of Florida  
Communities Trust  
(850) 922-2207

Shirley Collins\*  
Dir. of Housing &  
Community Development  
(850) 488-7956

Bobbi L. Cambic\*  
Intergovernmental  
Resource Coordinator  
(850) 488-8466

Charles Anderson\*  
Internal Auditor  
(850) 487-4658

Jon Bussey\*  
Director of Legislative Affairs  
(850) 922-1740

Charles Gauthier\*  
Chief of the Bureau of  
Local Planning  
(850) 487-4545

Mike Delorenzo\*  
Chief of the Bureau  
of Preparedness  
and Response  
(850) 410-1597

Ann Rowe\*  
(acting) Public Information  
Administrator  
(850) 922-1600

Frank Koutnik\*  
Chief of the Bureau  
of Recovery and  
Mitigation  
(850) 413-9950

Jim Quinn\*  
Chief of the Bureau of  
State Planning  
(850) 488-4925

(\*Address same as above.)

## Corrections, Department of

[www.dc.state.fl.us](http://www.dc.state.fl.us)  
James V. Crosby, Secretary  
2601 Blairstone Rd.  
Tallahassee, 32399-2500  
(850) 488-7480

C. George Denman  
Deputy Secretary  
(850) 488-7480

Jerry Vaughan\*  
Assistant Sec. Of  
Institutions  
Office of Institutions  
(850) 488-8181

Mike Hanna  
Chief of Staff  
(850) 488-7480

Tina Hayes\*  
Director  
Office of Community  
Corrections  
(850) 487-3865

Paula Hoisington\*  
Director  
Classification and Programs  
(850) 488-9859

Al Dominguez\*  
Director of Legislative Affairs  
(850) 488-0987



Sterling Ivey\*  
Director of Public Affairs  
(850) 488-0420

Walton Murphree\*  
Acting Inspector General  
(850) 488-9265

(\*Address same as above.)

#### INSTITUTIONS REGION OFFICES

Region I  
Greg Drake, Director  
(850) 482-1381

Region II  
Brad Carter, Director  
(904) 496-6700

Region III  
David Pridgen, Director  
(352) 394-6146

Region IV  
Marta Villacorta, Director  
(954) 252-6510

#### COMMUNITY CORRECTIONS REGION OFFICES

Region I  
Mickey Chambers, Director  
(850) 922-4624

Region II  
Joe Hatem, Director  
(407) 623-1270

Region III  
Joyce Haley, Director  
(561) 279-1939

Region IV  
Joseph Papy, Director  
(813) 233-2570

#### PERSONNEL OFFICES

Ft. Lauderdale Service  
Center  
Thomas Stillson  
Personnel Officer  
(954) 202-3924

Lake City Service Center  
Bruce Fitzgerald  
Personnel Officer  
(386) 754-1000

Marianna Service Center  
Morgan Klingmann  
Personnel Officer  
(850) 482-9190

Orlando Service Center  
Danny Bussen  
Personnel Officer  
(407) 521-2526

#### Education, Board of www.fldoe.org

Jim Horne  
Commissioner  
325 W. Gaines Street  
Tallahassee, FL 32399  
(850) 201-7404

Larry Wood\*  
Chief Operating Officer

(850) 201-7409

Cynthia Burt\*  
Chief Administrative Officer  
(850) 487-4789

Wayne Pierson\*  
Chief Financial Officer  
(850) 488-6539

Ruben Lopez\*  
Chief Technology Officer  
(850) 921-9334

(Vacant)\*  
Deputy Commissioner,  
External Affairs &  
Government Relations  
(850) 201-7403

John Winn\*  
Deputy Commissioner,  
Accountability, Research &  
Measurement  
(850) 201-7400

(Vacant)\*  
Chancellor, division of  
Colleges & Universities  
(850) 201-7100

David Armstrong\*  
Interim Chancellor,  
Community Colleges  
(850) 488-1721

(Vacant)\*  
Chancellor, K-12  
(850) 201-7400

(\*Address same as above)

#### Elder Affairs, Department of www.myflorida.com

Terry White  
Secretary  
4040 Esplanade Way  
Tallahassee, 32399-7000  
(850) 414-2000

Susan M. Tucker  
Deputy Secretary  
4040 Esplanade Way  
Tallahassee, 32399-7000  
(850) 414-2000

Elder Helpline  
1-800-96-ELDER  
(1-800-963-5337)

#### Environmental Protection, Department of

3900 Commonwealth Blvd.  
Tallahassee, 32399-3000

David Struhs  
Secretary  
(850) 245-2011

Deidre Finn  
Chief of Staff  
(850) 245-2011

Bob Ballard  
Deputy Secretary  
Land & Recreational  
Services  
(850) 245-2043

Lisa P. Edgar  
Deputy Secretary  
Planning & Management  
(850) 245-2029

Allan Bedwell  
Deputy Secretary  
Regulatory Programs  
(850) 245-2036

#### DISTRICT DIRECTORS

Mary Jean Yon  
Northwest  
Pensacola  
(850) 595-8300 ext. 1195

Deborah A. Getzoff  
Southwest  
Tampa  
(813) 744-6100

Vivian Garfein  
Central  
Orlando  
(407) 894-7555

Richard Cantrell  
South  
Ft. Myers  
(941) 332-6975 ext. 122

Ernest Frey  
Northeast  
Jacksonville  
(904) 807-3201

Melissa Meeker  
Southeast  
West Palm Beach  
(561) 681-6661

#### DIVISION DIRECTORS

Administrative Services  
Myra Williams  
(850) 245-2308

Air Resources Management  
Howard Rhodes  
(850) 488-0114

Law Enforcement  
Thomas S. Tramel III  
(850) 245-2852

Recreation and Parks  
Wendy Spencer  
(850) 245-3029

Resource Assessment &  
Management  
Ed Conklin  
(850) 245-3140

State Lands  
Eva Armstrong  
(850) 245-2555

Waste Management  
John Ruddell  
(850) 245-8705

Water Resource Mgmt.  
Mimi Drew  
(850) 245-8336

#### Ethics, Commission on

Bonnie Williams  
Executive Director  
2822 Remington Green Cir.  
Suite 101  
P. O. Drawer 15709  
Tallahassee, 32317-5709  
(850) 488-7864

#### Executive Clemency, Office of www.fpc.state.fl.us

Janet H. Keels  
Coordinator  
2601 Blairstone Road  
Bldg. C, Rm. 229  
Tallahassee, 32399-2450  
(850) 488-2952

#### Financial Services, Department of

Tom Gallagher  
Chief Financial Officer  
The Capitol, Plaza Level  
Tallahassee, 32399-0301  
(850) 922-3100

Paul Mitchell  
Chief of Staff  
The Capitol, Plaza Level  
Tallahassee, 32399-0302  
(850) 413-4900

Ralph Sharp  
Deputy Chief of Staff  
The Capitol, Plaza Level  
Tallahassee, 32399-0302  
(850) 413-2173

Greg Gay  
Deputy Chief Financial  
Officer  
200 East Gaines Street  
Tallahassee, 32399-0300  
(850) 413-3398

Karen Chandler  
Deputy Chief Financial  
Officer  
200 East Gaines Street  
Tallahassee, 32399-0300  
(850) 413-5900

Mark Casteel  
General Counsel  
The Capitol, Plaza Level  
Tallahassee, 32399-0307  
(850) 413-2840

#### DIVISIONS

Administration  
Norman Holley, Director  
200 East Gaines Street  
Tallahassee, 32399-0313  
(850) 413-2172

Accounting & Auditing  
Doug Darling, Director  
101 East Gaines Street  
Tallahassee, 32399-0350  
(850) 410-9111

Agent & Agency Services  
Mary Alice Palmer, Director  
200 East Gaines Street  
Tallahassee, 32399-0318  
(850) 413-5400

Consumer Services  
Marta Arrington, Director  
200 East Gaines Street  
Tallahassee, 32399-0321  
(850) 413-5800

Information Systems  
Herb Fillyaw  
200 East Gaines Street  
Tallahassee, 32399-0316  
(850) 413-2200

Insurance Fraud  
Bob Neumann, Director  
200 East Gaines Street  
Tallahassee, 32399-0324  
(850) 413-4000

Legal Services  
John Hale, Director  
200 East Gaines Street  
Tallahassee, 32399-0333  
(850) 413-4103

Rehabilitation & Liquidation  
R.J. Castellanos, Director  
200 East Gaines Street  
Tallahassee, 32399-6533  
(850) 413-3179

Risk Management  
Trilly Lester, Director  
200 East Gaines Street  
Tallahassee, 32399-0336  
(850) 413-4700

State Fire Marshal  
Randall Napoli, Director  
200 East Gaines Street  
Tallahassee, 32303  
(850) 413-3600

Treasury  
Bud Cain, Director  
200 East Gaines Street  
Tallahassee, 32399-0343  
(850) 413-3300

Workers' Compensation  
Tanner Holloman  
200 East Gaines Street  
Tallahassee, 32399-6533  
(850) 488-2514

#### COMMISSION

Office of Insurance  
Regulation  
Kevin McCarty, Director  
200 East Gaines Street  
Tallahassee, FL 32399-0300  
(850) 413-5914

Office of Financial  
Institutions and Securities  
Regulation  
Don B. Saxon, Director  
200 East Gaines Street  
Tallahassee, FL 32399-0370  
(850) 410-9256

Former DBF Regional  
Offices:  
Ft. Lauderdale Regional  
Office  
Tony Armbrister, Director  
110 SE 6th St.  
Suite 1400  
Ft. Lauderdale, FL 33301-  
5000  
(954) 712-4800

Ft. Myers Regional Office  
Mark Mathosian, Director  
2000 Main St.  
Suite 500  
Ft. Myers, FL 33901  
(239) 338-2445

Jacksonville Regional Office  
Len Loving, Director  
1300 Riverplace Blvd. Suite  
640  
Jacksonville, FL 32207-9018  
(904) 390-4660

Miami Regional Office  
Ron Brenner, Director  
401 NW 2nd Ave., Suite N708  
Miami, FL 33128-1796  
(305) 810-1111

Orlando Regional Office  
Gifford Robinson, Director  
400 W. Robinson St.  
Hurston South Tower, S225  
Orlando, FL 32801-1799  
(407) 245-0760

Tampa Regional Office  
Vern Leyde, Director  
1313 Tampa St.  
Suite 615  
Tampa, FL 33602-3394  
(813) 272-2565

West Palm Beach  
Regional Office  
Brenda Liberti, Director  
111 Sapodilla Ave., Suite 211  
W. Palm Beach, FL 33401-  
5293  
(561) 837-5054

Pensacola Regional Office  
Ken Stanley, Director  
4900 Bayou Blvd., Suite 103  
Pensacola, FL 32503-2530  
(850) 494-7380

#### Fish & Wildlife Conservation Commission

Kenneth D. Haddad  
Executive Director  
620 S. Meridian St.  
Bryant Bldg.  
Tallahassee, 32399-1600  
(850) 488-3796

Victor J. Heller  
Assistant Exec. Director  
(850) 488-3796

Jackie Fauls\*  
Legislative Affairs Director  
(850) 487-3795

Bradley J. Hartman, Director\*  
Office of Environmental  
Services  
(850) 488-6661

Dennis MacKee, Director\*  
Office of Informational  
Services

Eli Schelin, Chief Information  
Officer\*  
(850) 921-2736

Gil McRae, Director  
100 Eighth Avenue SE

continued on next page



## State Agencies continued

St. Petersburg,  
Florida 33701-5095  
Florida Marine Research  
Institute  
(727) 896-8626

Sandra L. Porter, Director\*  
Division of Administrative  
Services  
(850) 488-6551

Edwin J. Moyer, Director\*  
Division of Freshwater  
Fisheries  
(850) 488-0331

Roy Williams, Acting Director\*  
Division of Marine Fisheries  
(850) 487-0554

Colonel Julie Jones\*  
Director, Division of Law  
Enforcement  
(850) 488-6251

Frank Montalbano, Director\*  
Division of Wildlife  
(850) 488-3831

Jim Antista\*  
General Counsel  
(850) 487-1764

Jim Knight\*  
Inspector General  
(850) 488-6068

Dave McElveen\*  
Planning Coordinator  
(850) 487-3794

(\*Address same as above)

**Governor**  
www.myflorida.com

Hon. Jeb Bush  
The Capitol  
Tallahassee, 32399-0001  
(850) 488-4441

**Health and Human  
Services, Department of**  
www.doh.state.fl.us

John O. Agwunobi, M.D.,  
M.B.A.  
Secretary  
2585 Merchants Row Blvd.  
Tallahassee, 32399  
(850) 245-4321

Wm. Wayne McDaniel\*  
Deputy Secretary  
(850) 245-4343

Bonita J. Sorensen, M.D.,  
M.B.A.\*  
Deputy State Health  
Officer  
(850) 245-4244

Annie R. Neasman, R.N.,  
M.S.\*  
Deputy Secretary for Health  
(850) 245-4242

(Vacant)  
Deputy Secretary and

Deputy State  
Health Children's Officer  
Medical Services  
4025 Esplanade Way  
Tallahassee, 32399  
(850) 245-4210

(\*Address same as above.)

**Health Care  
Administration,  
Agency for**  
www.fdhc.state.fl.us

Rhonda M. Medows, MD,  
FAAFP  
Secretary  
2727 Mahan Drive  
Building 3, Room 3116  
Tallahassee, 32308  
850/922-3809

Summer Knight\*  
Chief Medical Officer  
Building 3, Suite 3108  
850/922-5760

Christy Gregg\*  
Deputy Director  
Administrative Services  
Building 2, Suite 200  
850/488-2964

Mary Pat Moore\*  
Chief of Staff  
Building 3, Suite 3107  
850/922-5583

Valda Clark Christian\*  
General Counsel  
Building 3, Suite 3415B  
850/922-5873

Rufus Noble\*  
Inspector General  
Building 3, Suite 1113A  
850/921-4897

James Brodie\*  
Interagency Operations  
Building 3, Room 3116-D  
850/922-7267

Liz Dudek\*  
Deputy Director  
Managed Care &  
Health Quality  
Building 1, Room 176  
850/487-2528

Bob Sharpe\*  
Deputy Secretary  
Medicaid  
Building 3, Suite 2423  
850/488-3560

(\*Address same as above.)

**Highway Safety &  
Motor Vehicles**  
www.hsmv.state.fl.us

Fred O. Dickinson  
Executive Director  
(850) 487-3132

David E. Westberry  
Deputy Executive  
Director  
(850) 488-2276

Tommy Edwards  
Assistant Deputy  
Executive Director for

Motorist Services  
(850) 410-3630

### DIVISIONS

Administrative Services  
Sandra G. DeLopez, Director  
(850) 488-1404

Driver Licenses  
Sandra Lambert, Director  
(850) 414-2426

Florida Highway Patrol  
Christopher A. Knight,  
Director  
(850) 488-4885

Information Systems  
Administration  
Randy Esser, Director  
(850) 488-6264

Motor Vehicles  
Carl A. Ford, Director  
(850) 488-4597

All addresses:  
Neil Kirkman Bldg.  
Tallahassee, 32399-0500

**Juvenile Justice,  
Department of**  
www.myflorida.com

W. G. "Bill" Bankhead,  
Secretary  
2737 Centerview Drive  
Tallahassee, 32399-3100  
(850) 413-7313

Francisco J. Alarcon\*  
Deputy Secretary  
(850) 921-8807

Jane McElroy\*  
Chief of Staff  
(850) 921-0803

Robert N. Sechen\*  
General Counsel  
(850) 921-4129

Lynne Winston\*  
Inspector General  
(850) 921-6344

Noah Powers\*  
Assistant Secretary for  
Administration  
(850) 921-3048

Larry Lumpee\*  
Assistant Secretary for  
Detention Services  
(850) 921-6294

Rod Love\*  
Assistant Secretary for  
Prevention and Victim  
Services  
(850) 488-3302

Kurt Friedenauer\*  
Assistant Secretary for  
Probation and  
Community  
Corrections  
(850) 487-9575

Charles Chervanik\*  
Assistant Secretary for  
Residential and  
Correctional

Facilities  
(850) 921-4188

(\*Address same as above.)

**Labor and  
Employment Security,  
Department of**

Agency phased out in 2002.  
More information is available  
online at  
www2.myflorida.com

Major services were trans-  
ferred to the following  
agencies:

Child and Farm Labor –  
Business & Professional  
Regulation  
Labor Organizations –  
Business & Professional  
Regulation  
Unemployment Appeals –  
Agency for Workforce  
Innovation  
Vocational Rehabilitation –  
Department of Education  
Welfare-to-work – Agency for  
Workforce Innovation  
Workers' Comp – Department  
of Financial  
Services/Insurance

**Law Enforcement,  
Department of**  
www.fdle.state.fl.us

James T. Moore  
Commissioner  
2331 Phillips Rd.  
Tall., FL 32308  
(850) 410-7001

Doyle Jourdan\*  
Assistant Commissioner  
(850) 410-7001

Daryl G. McLaughlin\*  
Assistant Commissioner  
(850) 410-7001

**EXECUTIVE STAFF**  
Bonnie K. Rogers\*  
Chief of Staff  
(850) 410-7260

Michael M. McHargue\*  
FDLE Leadership Center  
(850) 410-7373

Michael Ramage\*  
General Counsel  
(850) 410-7676

Jamie McLaughlin\*  
Executive Investigations  
Director  
(850) 410-8240

A. Leon Lowry II\*  
Inspector General  
(850) 410-7225

Brenda O. Owens\*  
Information Resource  
Management  
(850) 410-8410

Alfred L. Dennis\*  
Public Information  
Administrator  
(850) 410-7001

### PROGRAM AREAS

James D. Sewell\*  
Deputy Commissioner  
Investigations and Forensic  
Science  
(850) 410-8300

Donna M. Uzzell\*  
Information Program  
Director  
(850) 410-7100

Rod Caswell\*  
Professionalism  
Program Dir.  
(850) 410-8600

### BUSINESS SUPPORT

Teddy Payne\*  
Finance & Accounting  
Administrator  
(850) 410-7155

Jerry Hendry\*  
General Services  
Administrator  
(850) 410-7300

Gaines Howerton\*  
Planning and Budget  
Administrator  
(850) 410-7260

(\*Mailing Address same as  
above.)

### Legal Affairs, Department of

Charlie Crist  
Attorney General  
State of Florida  
The Capitol, PL-01  
Tallahassee, 32399-1050  
(850) 487-1963

George LeMieux, Deputy  
Carolyn Snurkowski, Asst.  
Deputy  
Jerry Curington, Asst. Deputy  
Clay Roberts, Executive  
Deputy  
The Capitol  
Tallahassee, 32399-1050  
(850) 487-1963

### BRANCH OFFICES

#### Criminal Appeals

Jim Rogers  
Tallahassee, 32399-1050  
(850) 414-3300

Michael Neimand  
Rivergate Plaza,  
Suite 950  
444 Brickell Ave.  
Miami, 33131  
(305) 377-5441

Bob Krauss  
Westwood Center,  
7th Floor  
2002 N. Lois Ave.  
Tampa, 33607  
(813) 801-0600

Celia Terenzio  
1515 N. Flagler Ave.,  
Suite 900

West Palm Beach, 33401  
(561) 837-5000

Kellie Nielan  
444 Seabreeze Blvd.  
Suite 500  
Daytona Beach, 32218  
(386) 238-4990

Michael Neimand  
Auto Nations Tower  
110 S.E. 6th St.  
Ft. Lauderdale, 33301  
(954) 712-4600

Candy Sabella  
Capital Appeals  
2002 N. Lois Ave.  
Tampa, 33607  
(813) 801-0600

Economic Crimes/  
Medicaid Fraud

Mary Leontakianakos  
Chuck Faircloth  
Tallahassee, 32399-1050  
(850) 414-3600

Nick Cox  
501 E. Kennedy Blvd.  
Suite 1100  
Tampa, 33607  
(813) 233-2972

Scott Farr  
2002 N. Lois Ave.,  
Suite 515  
Tampa, 33607  
(813) 801-0600

Jacquelyn Dowd  
Anthony Dean  
135 W. Central Blvd.  
Suite 1000  
Orlando, 32801  
(407) 999-5588

Cece Dykas  
1515 N. Flagler Ave.,  
Suite 900  
West Palm Beach, 33401  
(561) 837-5000

Steve Kogan  
Auto Nation Tower  
110 S.E. 6th St.  
Ft. Lauderdale, 33301-5000  
(954) 958-5457

Rocco DeLeo  
8405 N.W. 53rd St.  
Suite C-240  
Miami, 33166  
(305) 513-3200

#### Statewide Prosecution

Peter Williams  
Statewide Prosecutor  
The Capitol, PL-01  
Tallahassee, 32399-1050  
(850) 414-3700

Richard Bogle, Chief Asst.  
Statewide Prosecutor  
Century Plaza,  
Suite 1000  
135 West Central Blvd.  
Orlando 32801  
(407) 245-0893



Lisa McLean  
Assistant Statewide  
Prosecutor  
4211 N. Lois Avenue  
Tampa, 33614  
(813) 878-7337

Lisa Porter, Chief  
Assistant Statewide  
Prosecutor  
Auto Nation Tower  
110 S.E. 6th St.,  
Suite 1400  
Ft. Lauderdale, 33301-  
5000  
(954) 712-4950

Crystal Broughan, Chief  
Assistant Statewide  
Prosecutor  
1300 Riverplace Blvd.  
Suite 405  
Jacksonville, 32207  
(904) 348-2720

John Duryea  
Assistant Statewide  
Prosecutor  
Sullivan Center,  
Suite 202  
2075 W. 1st St.  
Ft. Myers, 33901  
(941) 338-2440

Jodie Breece, Chief  
Assistant Statewide  
Prosecutor  
1030 N.W. 111 Avenue  
Miami, FL 33172  
(786) 336-1015

**Lottery,  
Department of**  
[www.flalottery.com](http://www.flalottery.com)

David Griffin  
Secretary  
250 Marriott Dr.  
Tallahassee, 32301  
(850) 487-7777

**Management Services,  
Department of**

Cynthia Henderson,  
Secretary  
4050 Esplanade Way,  
Ste. 250  
Tallahassee, 32399-0950  
(850) 488-2786

Robert Hosay\*  
Assistant Secretary  
(850) 488-2786

Edwin Rodriguez\*  
Chief of Staff  
(850) 488-2786

Rebecca Sutton\*  
Deputy Secretary  
(850) 488-2786

Vacant\*  
Deputy Secretary  
488-2786

\* (Mailing address same  
as Secretary)

#### DIVISIONS

Administration  
Tom Clemons, Director

4050 Esplanade Way  
Tallahassee, 32399-0950  
(850) 488-2786

Administrative Hearings  
Sharyn Smith, Director  
DeSoto Bldg.  
1230 Apalachee Pkwy.  
Tallahassee, 32399-1550  
(850) 488-9675

Facilities Manager and  
Building Construction  
Chris Keena, Director  
Vacant, Deputy Director  
4050 Esplanade Way,  
Ste. 4030, Ste. 335  
Tallahassee, 32399-0950  
(850) 488-2074 (Facilities)  
(850) 488-1817  
(Construction)

Human Relations  
Commission  
Derick Daniel, Director  
2009 Apalachee Parkway,  
suite 100  
Tallahassee, 32301-4857  
(850) 488-7082

Human Resource  
Management  
Cherri Harper, Director  
4040 Esplanade Way,  
Ste. 360  
Tallahassee, 32399-0950  
(850) 922-5449

State Technology Program  
Kim Bahrami, CIO  
4030 Esplanade Way  
Ste. 180  
Tallahassee, 32399-0950  
(850) 410-4777

Retirement  
Erin Sjostrom, Director  
Cedars Executive Center  
N. Monroe St., Bldg. C  
Tallahassee, 32303  
(850) 488-5540

State Fleet Management  
Rosalyn Bruce, Director  
4050 Esplanade Way,  
Ste. 360  
Tallahassee, 32399-0950  
(850) 488-4099

Division of State Group  
Insurance  
John Matthews, Director  
4040 Esplanade Way,  
Ste. 101  
Tallahassee, 32399-0950  
(850) 921-4600

Division of State Purchasing  
David Minacci, Director  
4050 Esplanade Way,  
Ste. 335  
Tallahassee, 32399-0950  
(850) 488-8440

**Military Affairs,  
Department of**  
[www.dma.state.fl.us](http://www.dma.state.fl.us)

MG Douglas Burnett  
The Adjutant General  
St. Francis Barracks  
P. O. Box 1008  
St. Augustine, 32085-1008  
(904) 823-0100

Law Enforcement Point  
of Contact  
COL Norman (Butch) Redding  
Robert F. Ensslin, Jr. Armory  
2305 SR 207  
St. Augustine, 32086  
(904) 823-0430

**Parole Commission**  
[www.fpc.state.fl.us](http://www.fpc.state.fl.us)

Florida Parole Commission  
2601 Blainstone Road  
Bldg. C  
Tallahassee, 32399-2450  
(850) 488-3417

Members of Commission:

Jimmie L. Henry  
Chairman  
Frederick B. Dunphy  
Commissioner  
Monica David  
Vice Commissioner

**Public Service  
Commission**  
[www.psc.state.fl.us](http://www.psc.state.fl.us)

William D. Talbott  
Executive Director  
2540 Shumard Oak Blvd.  
Tallahassee, 32399-0850  
(850) 413-6100

Members:  
Rudolph Bradley  
Braulio L. Baez  
Lila A. Jaber, Chairman  
J. Terry Deason  
Michael A. Palecki

**Revenue,  
Department of**  
<http://sun6.dms.state.fl.us/dor>

James A. Zingale  
Executive Director  
104 Carlton Bldg.  
Tallahassee, 32399-0100  
(850) 488-5050

Lisa Echeverri\*  
Deputy Exec. Director  
(850) 487-1453

Ada "Bebe" Blount\*  
Chief of Staff  
(850) 921-4418

\*Address same as above.

#### PROGRAMS

Administrative Services  
Nancy K. Wittenberg  
Program Director  
137 Carlton Bldg.  
Tallahassee, 32399-0100  
(850) 922-9221

General Tax Administration  
Jim Evers  
Program Director  
5050 W. Tennessee Street  
Bldg. D-1  
Tallahassee, 32399-0100  
(850) 488-5163

James McAdams  
Deputy Program Director  
5050 W. Tennessee Street

Bldg. D-1  
Tallahassee, 32399-0100  
(850) 488-5545

Property Tax Administration  
John Everton  
Program Director  
725 South Calhoun St.  
Tallahassee, 32399-0100  
(850) 487-7020

Information Services  
(Computer Services)  
Gerald Johnson  
Program Director  
113 Carlton Bldg.  
Tallahassee, 32399-0100  
(850) 921-4444

Diane Holmes  
(Computer Services)  
Deputy Program Director  
113 Carlton Bldg.  
Tallahassee, 32399-0100  
(850) 921-4444

Child Support Enforcement  
Program Director  
Lillie Bogan  
4070 Esplanade Way  
Tallahassee, 32399-3150  
(850) 488-8726

Deputy Program Director  
Harold Bankirer  
4070 Esplanade Way  
Tallahassee, 32399-3150  
(850) 922-9549

**State,  
Department of**  
[www.dos.state.fl.us](http://www.dos.state.fl.us)

Glenda Hood  
Secretary of State  
Collins Building  
107 West Gaines Street  
Tallahassee 32399

**Transportation,  
Department of**  
[www.myflorida.com](http://www.myflorida.com)

Thomas F. Barry, Jr.  
Secretary  
Haydon Burns Bldg.  
605 Suwannee St.  
Tallahassee, 32399-0450  
(850) 414-5205

**ASSISTANT  
SECRETARIES**

Finance and Administration  
Cris Speer  
(850) 414-5215

Planning and Engineering  
Ken Morefield  
(850) 414-5220

**COUNCILS AND  
COMMISSIONS**

FL Transportation  
Commission  
Bill Ham  
Executive Director  
(850) 414-4105

Highway Beautification  
Council  
Jeff Caster  
Staff Coordinator

(850) 922-7205

Transportation  
Disadvantaged  
Commission  
Jo Ann Hutchinson  
Executive Director  
(850) 414-5700

**Veterans' Affairs,  
Florida Department of**  
[www.floridavets.org](http://www.floridavets.org)

Rocky McPherson  
Interim Executive Director  
Koger Center, Douglas Building  
2540 Executive Center Circle  
West # 100  
Tallahassee, 32301

**Workforce Innovation,  
Agency for**  
[www2.myflorida.com/awi](http://www2.myflorida.com/awi)

Susan Pareigis, Director  
107 E. Madison  
1st Floor, Caldwell Building  
Tallahassee, 32399-6545  
(850) 245-7124

Office of Workforce Services  
Vacant, Deputy Director

Workforce Program Support  
Tom Clendenning, Process  
Manager  
107 E. Madison  
3rd Floor, Caldwell Building  
Tallahassee, 32399-6545  
(850) 245-7499

One Stop Support System and  
Coordination  
Lois Scott, Process Manager  
107 E. Madison St.  
2nd Floor, Caldwell Building  
Tallahassee, 32399-6545  
(850) 245-7428

Unemployment Compensation  
Appeals  
Robert Whaley, Process  
Manager  
107 E. Madison  
3rd Floor, Caldwell Building  
Tallahassee, 32399-6545  
(850) 245-3504

Office of Workforce  
Investment and Accountability  
Barbara Griffin, Deputy  
Director  
107 E. Madison  
1st Floor, Caldwell Building  
Tallahassee, 32399-6545  
(850) 245-7137

Jack Henderson, General  
Services Officer  
107 E. Madison  
Basement Floor, Caldwell  
Building  
Tallahassee, 32399-6545  
(850) 245-7464

Warren May, Communications  
Officer  
107 E. Madison  
1st Floor, Caldwell Building  
Tallahassee, 32399-6545  
(850) 245-7130

Financial Management  
Kevin Thompson, Process

Manager  
107 E. Madison  
1st Floor, Caldwell Building  
Tallahassee, 32399-6545  
(850) 245-7367

Performance Analysis and  
Evaluation  
Duane Underwood, Process  
Manager  
107 E. Madison  
1st Floor, Caldwell Building  
Tallahassee, 32399-6545  
(850) 245-7287

Phil Spooner, Human  
Resource Officer  
107 E. Madison  
1st Floor, Caldwell Building  
Tallahassee, 32399-6545  
(850) 245-7177

Agency Support  
(Vacant), Process Manager

Office of Workforce  
Information Services  
Suzanne Martin, Deputy  
Director  
107 E. Madison  
Ground Floor, Caldwell  
Building  
Tallahassee, 32399-6545  
(850) 245-7335

Labor Market Statistics  
Rebecca Rust, Process  
Manager  
107 E. Madison  
Ground Floor, Caldwell  
Building  
Tallahassee, 32399-6545  
(850) 245-7257

Information Systems for  
Outcome Assessment  
(Vacant), Process Manager

Mindy Raymaker, General  
Counsel  
107 E. Madison  
1st Floor, Caldwell Building  
Tallahassee, 32399-6545  
(850) 245-7157

James Matthews, Inspector  
General  
107 E. Madison  
1st Floor, Caldwell Building  
Tallahassee, 32399-6545  
(850) 245-7141

Barbara Foley, Legislative  
Liasion  
107 E. Madison  
1st Floor, Caldwell Building  
Tallahassee, 32399-6545  
(850) 245-7112



# LEGISLATIVE BRANCH

## THE SENATE



**Honorable James King**  
President  
Telephone (850) 487-5229



**Honorable Alex Diaz de la Portilla**  
President Pro Tempore  
Telephone (850) 487-5040

### Senators in alphabetical order

Members of the Florida Senate are listed in two ways — first in alphabetical order by name; and then in numerical order by districts. If you are looking for a Senator and you don't know the name or the district number, perhaps you can identify the district by consulting the map on page 15.

**Senate info number 850/488-4371**

Web site: [www.leg.state.fl.us](http://www.leg.state.fl.us)



### Senators in alphabetical order



**Alexander, JD**  
17-R  
391 Avenue A, S.W.  
Winter Haven, FL  
33880-2931  
(863) 298-7677

**Argenziano, Nancy**  
3-R  
6216 W. Corporate Oaks  
Drive  
Crystal River, FL  
34429-2694  
(352) 860-5175

**Aronberg, Dave**  
27-D  
3900 Woodlake Blvd.  
Suite 301  
Greenacres, FL 33463  
(561) 433-2627

**Atwater, Jeff**  
25-R  
10337 North Military Trail  
Palm Beach Gardens, FL  
33410-4639  
(561) 625-5101

**Bennett, Michael**  
21-R  
3653 Cortez Road West  
Suite 90  
Bradenton, FL 34210  
(941) 727-6349

**Bullard, Larcenia**  
39-D  
8603 S. Dixie Highway  
Suite 304  
Miami, FL 33143  
(305) 668-7344

**Campbell, Walter**  
32-D  
10094 McNab Road  
Tamarac, FL 33321  
(954) 346-2813

**Carlton, Lisa**  
23-R  
2127 S. Tamiami Trail  
Osprey, FL 34229-9695  
(941) 486-2032

**Clary, Charlie**  
4-R  
Suite A  
1241 Airport Road,  
Destin, FL 32541  
(850) 833-9159

**Constantine, Lee**  
22-R  
Suite 1268  
378 Centerpointe Circle  
Altamonte Springs, FL  
32701-3442  
(407) 331-9675

**Cowin, Anna**  
20-R  
716 W. Magnolia Street  
Leesburg, FL 34748  
(352) 315-9335 or  
360-6750

**Crist, Victor**  
12-R  
Suite B  
11961 N. Florida Avenue  
Tampa, FL 33612

(813) 975-6658

**Dawson, Mandy**  
29-D  
Suite 209  
33 N.E. 2nd Street  
Ft. Lauderdale, FL 33301-  
1033  
(954) 467-4317

**Diaz de la Portilla, Alex**  
36-R  
1555 S.W. 8th Street  
Miami, FL 33144-4132  
(305) 643-7200

**Dockery, Paula**  
15-R  
P.O. Drawer 2395  
Lakeland, FL 33806-2395  
(863) 413-2900

**Fasano, Mike**  
11-R  
8217 Massachusetts Ave.  
New Port Richey, FL 34653-  
3111  
(727) 848-5885

**Vacant**  
26-R

**Garcia, Rudy**  
40-R  
7475 West Fourth Ave.  
Hialeah, FL  
33014-4327  
(305) 364-3191

**Geller, Steven**  
31-D  
Suite 204  
400 South Federal Hwy.  
Hallandale Beach, FL  
33009  
(954) 893-5089

**Hill, Anthony**  
1-D  
5600 New Kings Road  
Suite 5  
Jacksonville, FL 32209-  
2146  
(904) 924-1646

**Jones, Dennis**  
13-R  
8940 Seminole Blvd.  
Seminole, FL 33772  
(727) 549-6411

**King, James**  
8-R  
Suite 108  
9485 Regency Square  
Boulevard  
Jacksonville, FL  
32225-8145  
(904) 727-3600

**Klein, Ron**  
30-D  
Suite 305A  
3333 S. Congress Ave.  
Delray Beach, FL 33445  
(561) 274-4777

**Lawson, Alfred**  
6-D  
Room 210  
Senate Office Building  
404 South Monroe Street

Tallahassee, FL  
32399-1100  
(850) 487-5004

**Lee, Tom**  
10-R  
915 Oakfield Drive  
Suite E  
Brandon, FL 33511  
P. O. Box 2743  
Brandon, FL 33509  
(813) 744-8683

**Lynn, Evelyn**  
7-R  
140 South Atlantic Avenue,  
#201  
Ormond Beach, FL 32176  
(386) 676-4000

**Margolis, Gwen**  
35-D  
HSBC Bank Bldg.  
301 41st Street, 3rd Floor  
Miami Beach, FL 33140  
(305) 535-5432

**Miller, Lesley**  
18-D  
Suite 302  
2109 Palm Ave.  
Tampa FL 33605  
P.O. Box 5993  
Tampa, FL 33675-5993  
(813) 272-2831

**Peadon, Durell**  
2-R  
598 North Fardon Blvd.  
Crestview, FL  
32536-2753  
(850) 689-0556

**Posey, Bill**  
24-R  
Suite 108  
1802 S. Fiske Boulevard  
Rockledge, FL  
32955-3007  
(321) 690-3484

**Pruitt, Ken**  
28-R  
Suite 110  
2400 S.E. Midport Road  
Port St. Lucie, FL  
34952-4806  
(772) 335-8000

**Saunders, Burt**  
37-R  
Administration Building Suite  
304  
3301 E. Tamiami Trail  
Naples, FL 34112-4902  
(239) 417-6220

**Sebesta, Jim**  
16-R  
Gateway Corporate Center  
Suite 319  
9887 4th Street North  
St. Petersburg, FL 33702  
(727) 563-0377 or  
(727) 217-7088

**Siplin, Gary**  
19-D  
5020 Silver Star Road  
Orlando, FL 32808  
(407) 297-2071



### Senators in alphabetical order continued

**Smith, Rod**  
14-D  
Suite 2A  
2727 N.W. 43rd Street  
Gainesville, FL 32606  
(352) 375-3555

**Villalobos, Alex**  
38-R  
Suite 202-A  
2350 Coral Way  
Miami, FL  
33145-3500  
(305) 222-4160

**Schultz, Wasserman**  
**Debbie**  
34-D  
Building B, Second Floor  
10100 Pines Blvd.  
Pembroke Pines, FL 33026-3900  
(954) 704-2934

**Webster, Daniel**  
9-R  
315 South Dillard Street  
Winter Garden, FL 34787  
(407) 656-0066

**Wilson, Frederica**  
33-D  
18425 N.W. 2nd Avenue  
Suite 310  
Miami, FL 33169  
(305) 654-7150

**Wise, Stephen**  
5-R  
3520-2 Blanding Boulevard  
Jacksonville, FL  
32210-5253  
(904) 573-4900

### Senators in numerical order

- |                         |                                  |
|-------------------------|----------------------------------|
| 1. Anthony C. Hill (D)  | 21. Michael Bennerr (R)          |
| 2. Durrell Peaden (R)   | 22. Lee Constantine (R)          |
| 3. Nancy Argenziano (R) | 23. Lisa Carlton (R)             |
| 4. Charlie Clary (R)    | 24. Bill Posey (R)               |
| 5. Stephen R. Wise (R)  | 25. Jeff Atwater (R)             |
| 6. Alfred Lawson (D)    | 26. Vacant                       |
| 7. Evelyn Lynn (R)      | 27. Dave Aronberg (D)            |
| 8. Jim King (R)         | 28. Ken Pruitt (R)               |
| 9. Daniel Webster (R)   | 29. Mandy Dawson (D)             |
| 10. Tom Lee (R)         | 30. Ron Klein (D)                |
| 11. Mike Fasano (R)     | 31. Steven Geller (D)            |
| 12. Victor Crist (R)    | 32. Walter "Skip" Campbell (D)   |
| 13. Dennis Jones (R)    | 33. Fredrica Wilson (D)          |
| 14. Rod Smith (D)       | 34. Debbie Wasserman Schultz (D) |
| 15. Paula Dockery (R)   | 35. Gwen Margolis (D)            |
| 16. Jim Sebesta (R)     | 36. Alex Diaz de la Portilla (R) |
| 17. JD Alexander (R)    | 37. Burt L. Sanders (R)          |
| 18. Lesley Miller (D)   | 38. J. Alex Villalobos (R)       |
| 19. Gary Siplin (D)     | 39. Larcenia Bullard (D)         |
| 20. Anna Cowin (R)      | 40. Rudy Garcia (R)              |

## HOUSE OF REPRESENTATIVES



**Honorable Johnnie Byrd**  
Speaker  
Telephone (850) 921-7747



**Honorable Lindsay M. Harrington**  
Speaker Pro Tempore  
Telephone (850) 921-7747

### Representatives in alphabetical order

Members of the Florida House of Representatives are listed in two ways — first in alphabetical order by name and then in numerical order by districts. If you are looking for a House member and you don't know the member's name or district, perhaps you can identify the district by consulting the map on page 15.

**House info number 850/488-4371**

Web site: [www.leg.state.fl.us](http://www.leg.state.fl.us)

### Representatives in alphabetical order

**Adams, Sandra "Sandy"**  
Rep., District 33  
2074 Winter Springs  
Boulevard  
Oviedo, FL 32765  
(850) 488-0468

**Allen, Bob**  
Rep., District 32  
321 Magnolia Avenue  
Merritt Island, FL 32952-4817  
(850) 488-4669

**Ambler, Kevin C.**  
Rep., District 47  
301-A  
3820 Northdale Boulevard  
Tampa, FL 33624  
(850) 488-0275

**Anderson, Thomas "Tom"**  
Rep., District 45  
Suite 160  
2435 US Highway 19  
Holiday, FL 34691

(850) 488-8528  
**Antone, Bruce**  
Dem., District 39  
Suite 945—Orange County  
Schools ELC  
445 West Amelia Street  
Orlando, FL 32801  
(850) 488-0760

**Arza, Rafael**  
Rep., District 102  
Suite 104  
14645 NW 77th Avenue  
Hialeah, FL 33014  
(850) 488-1683

**Attkisson, Frank**  
Rep., District 79  
323 Pleasant St.  
Kissimmee, FL 34741-5763  
(850) 488-8992

**Ausley, Lorraine**  
Dem., District 9  
1001 Capitol  
402 South Monroe Street

Tallahassee, FL 32399-1300  
(850) 488-0965

**Baker, Carey**  
Rep., District 25  
301 West Ward Avenue  
Eustis, FL 32726-4024  
(850) 488-0348

**Barreiro, Gustavo A.**  
Rep., District 107  
Suite 100  
1454 SW 1st Street  
Miami, FL 33135-2203  
(850) 488-9930

**Baxley, Dennis K.**  
Rep., District 24  
111 SE 25th Avenue  
Ocala, FL 34471-9179  
(850) 488-0335

**Bean, Aaron P.**  
Rep., District 12  
PO Box 16659  
Fernandina Beach, FL

32035  
(850) 488-6920

**Bendross-Mindingall, Dorothy**  
Dem., District 109  
BAC Building, Suite 112  
6600 N. W. 27th Avenue  
Miami, FL 33147-7200  
(850) 488-0260

**Bense, Allan G.**  
Rep., District 6  
PO Box 2345  
Panama City, FL 32401-2345  
(850) 488-9696

**Benson, Anna Holliday "Holly"**  
Rep., District 3  
816 West Government  
Street  
Pensacola, FL 32501  
(850) 488-0895



**Berfield, Kim**  
Rep., District 50  
Suite 206  
2963 Gulf to Bay Boulevard  
Clearwater, FL 33759-4259  
(850) 488-1540

**Billirakis, Gus Michael**  
Rep., District 48  
35111 US Highway 19 North  
Palm Harbor, FL 34684  
(850) 488-5580

**Bowen, Marsha L. "Marty"**  
Rep., District 65  
353 Avenue "C" Southwest  
Winter Haven, FL 33883-3262

(850) 488-2721

**Brandenburg, Mary**  
Dem., District 89  
Suite 200-12  
2875 South Ocean  
Boulevard  
Palm Beach, FL 33480-5598  
(850) 488-0260

**Brown, Donald D. "Don"**  
Rep., District 5  
#205 OWCC-Building 2  
908 Highway 90 West  
DeFuniak Springs, FL 32433-1436  
(850) 488-4726

**Brummer, Frederick C. "Fred"**  
Rep., District 38  
409 South Park Avenue  
Apopka, FL 32703-5261  
(850) 488-2023

continued on page 14





**Representatives in alphabetical order continued**

**Brutus, Phillip J.**  
Dem., District 108  
Suite 103  
1125 NE 125th Street  
North Miami, FL 33161-5014  
(850) 488-4233

**Bucher, Susan**  
Dem., District 88  
Suite Q  
1660 Southern Boulevard  
West Palm Beach, FL 33406-3219  
(850) 488-0175

**Bullard, Edward B. "Ed"**  
Dem., District 118  
Suite 214  
16201 SW 95th Avenue  
Miami, FL 33157-3459  
(850) 488-5430

**Byrd, Johnnie**  
Rep., District 62  
Suite 202  
121 North Collins Street  
Plant City, FL 33566-3311  
(850) 488-0807

**Cantens, Gaston I.**  
Rep., District 114  
Suite 205C  
1321 SW 107th Avenue  
Miami, FL 33174  
(850) 488-2831

**Carassas, John**  
Rep., District 54  
Suite 500  
2401 West Bay Drive  
Largo, FL 33770-4902  
(850) 488-9960

**Clarke, Donna**  
Rep., District 69  
Suite 208  
1991 Main Street  
Sarasota, FL 34236-5980  
(850) 488-7754

**Cretul, Larry**  
Rep., District 22  
Suite 103  
6333 SW State Road 200  
Ocala, FL 34476  
(850) 488-0887

**Culp, Faye**  
Rep., District 57  
Suite 105  
4302 Henderson  
Boulevard  
Tampa, FL 33629-5608  
(850) 488-2770

**Cusack, Joyce**  
Dem., District 27  
224 North Woodland  
Boulevard  
DeLand, FL 32720-4219  
(850) 488-0580

**Davis, Don**  
Rep., District 18  
Suite 3  
2320 South 3rd Street  
Jacksonville Beach, FL 32250-4057  
(850) 488-0001

**Davis, Mike**  
Rep., District 101  
Suite 105  
Harmon Turner Building  
3301 East Tamiami Trail  
Naples, FL 34112  
(850) 488-1028

**Dean, Charles S. "Charlie"**  
Rep., District 43  
101 Zephyr Street  
Inverness, FL 34450  
(850) 488-0805

**Detert, Nancy C.**  
Rep., District 70  
Suite 2F  
200 Capri Isles Boulevard  
Venice, FL 34292-2335  
(850) 488-1171

**Domino, Carl J.**  
Rep., District 83  
Suite 520  
3300 PGA Boulevard  
Palm Beach Gardens, FL 33410  
(850) 488-0322

**Evers, Greg**  
Rep., District 1  
5233 Willing Street  
Milton, FL 32570-4969  
(850) 488-8188

**Farkas, Frank**  
Rep., District 52  
1510 4th Street North  
St. Petersburg, FL 33704-4412  
(850) 488-5719

**Fields, Terry L.**  
Dem., District 14  
Suite 11  
2851 Edgewood Avenue  
North  
Jacksonville, FL 32254-1483  
(850) 488-6893

**Florentino, Heather**  
Rep., District 46  
6125 Grand Boulevard  
New Port Richey, FL 34652-2603  
(850) 488-5522

**Galvano, Bill**  
Rep., District 68  
Suite 715  
1023 Manatee Avenue West  
Bradenton, FL 34205  
(850) 488-4086

**Gannon, Anne M. "Annie"**  
Dem., District 86  
302 SE 2nd Street  
Delray Beach, FL 33483-4506  
(850) 488-1662

**Garcia, Rene**  
Rep., District 110  
3766 West 12th Avenue  
Hialeah, FL 33012-4126  
(850) 487-2197

**Gardiner, Andy**  
Rep., District 40  
1013 East Michigan Street  
Orlando, FL 32806-4704  
(850) 488-9770

**Gelber, Dan**  
Dem., District 106  
Third Floor  
1920 Meridian Avenue  
Miami Beach, FL 33139-1818  
(850) 488-0690

**Gibson, Audrey**  
Dem., District 15  
Suite 402  
101 East Union Street  
Jacksonville, FL 32202  
(850) 488-7417

**Gibson, Hugh H.**  
Rep., District 42  
916 Avenida Central  
The Villages, FL 32159-5704  
(850) 488-5991

**Goodlette, J. Dudley**  
Rep., District 76  
Suite 203  
3301 East Tamiami Trail  
Naples, FL 34112-4961  
(850) 488-4487

**Gottlieb, Kenneth Allan "Ken"**  
Dem., District 105  
6700 Miramar Parkway  
Miramar, FL 33023-4897  
(850) 488-0145

**Green, Carole**  
Rep., District 75  
Suite 200  
15248 South Tamiami Trail  
Fort Myers, FL 33908-4207  
(850) 488-2047

**Greenstein, Ron L.**  
Dem., District 95  
4800 West Copans Road  
Coconut Creek, FL 33063-3879  
(850) 488-3164

**Haridopolos, Mike**  
Rep., District 30  
Suite 215  
2955 Pineda Causeway  
Melbourne, FL 32940-7307  
(850) 488-9720

**Harper, James "Hank"**  
Dem., District 84  
Suite 106  
2620 Australian Avenue  
West Palm Beach, FL 33407-5625  
(850) 488-8632

**Harrell, Gayle B.**  
Rep., District 81  
121 SW Port St. Lucie  
Boulevard  
Port St. Lucie, FL 34984-5099  
(850) 488-8749

**Harrington, Lindsay M.**  
Rep., District 72  
Unit #2110  
115 Tamiami Trail

Punta Gorda, FL 33950-3600  
(850) 488-9175

**Hasner, Adam**  
Rep., District 87  
33 NE 4th Avenue  
Delray Beach, FL 33483  
(850) 488-2234

**Henriquez, Bob "Coach"**  
Dem., District 58  
Suite 102  
4221 North Himes Avenue  
Tampa, FL 33607  
(850) 488-9460

**Hogan, Mike**  
Rep., District 13  
3520-1 Blanding Boulevard  
Jacksonville, FL 32210-5253  
(850) 488-5102

**Holloway, Wilbert "Tee"**  
Dem., District 103  
Suite 103  
1525 NW 167th Street  
Cross Pointe at Golden  
Glades  
Miami, FL 33169  
(850) 488-0766

**Homan, Ed**  
Rep., District 60  
Suite 407  
13801 Bruce B. Downs  
Boulevard  
Tampa, FL 33613  
(850) 488-3087

**Jennings, Edward L. "Ed"**  
Dem., District 23  
PO Box 5546  
Gainesville, Florida 32627-5546  
(850) 488-5794

**Johnson, Randy**  
Rep., District 41  
99 West Plant Street  
Winter Garden, FL 34787-3139  
(850) 488-0256

**Jordan, Stan**  
Rep., District 17  
9210 Arlington Expressway  
Jacksonville, FL 32225-8212  
(850) 488-4388

**Joyner, Arthenia L.**  
Dem., District 59  
Suite C  
508 West Dr. Martin Luther  
King Jr. Blvd.  
Tampa, FL 33603-3402  
(850) 488-5432

**Justice, Charlie**  
Dem., District 53  
5769 38th Avenue North  
St. Petersburg, FL 33710  
(850) 488-9337

**Kallinger, Jim**  
Rep., District 35  
Suite 1026  
1035 South Semoran  
Winter Park, FL 32792-5526  
(850) 488-2742

**Kendrick, Will S.**  
Dem., District 10  
PO Box K

Carrabelle, FL 32322-1211  
(850) 488-7870 or SC 278-7870

**Kilmer, Bev**  
Rep., District 7  
Suite K  
4636 Highway 90 East  
Marianna, FL 32446  
(850) 488-2873

**Kosmas, Suzanne M.**  
Dem., District 28  
1055 North Dixie Freeway,  
#5  
New Smyrna Beach, FL 32168-6200  
(850) 488-6653

**Kottkamp, Jeffrey D. "Jeff"**  
Rep., District 74  
Suite 305  
3501 Del Prado Boulevard  
Cape Coral, FL 33904-7223  
(850) 488-7433

**Kravitz, Dick**  
Rep., District 19  
Suite 10  
155 Blanding Boulevard  
Orange Park, FL 32073-2624  
(850) 488-1304

**Kyle, Bruce**  
Rep., District 73  
Suite 208  
2120 Main Street  
Fort Myers, FL 33901-3010  
(850) 488-1541

**Littlefield, Kenneth W. "Ken"**  
Rep., District 61  
38440 5th Avenue  
Zephyrhills, FL 33542  
(850) 488-5744

**Llorente, Marcelo**  
Rep., District 116  
Suite 201  
13701 SW 88th Street  
Miami, FL 33186  
(850) 488-5047

**Machek, Richard A.**  
Dem., District 78  
Suite 300 A  
5341 West Atlantic Avenue  
Delray Beach, FL 33484-8102  
(850) 488-5588

**Mack, Connie**  
Rep., District 91  
#204  
2601 East Oakland Park  
Boulevard  
Ft. Lauderdale, FL 33306-1612  
(850) 488-0635

**Mahon, Mark**  
Rep., District 16  
Suite 1133  
233 East Bay Street  
Jacksonville, FL 32202-5414  
(850) 488-4171

**Mayfield, Stan**  
Rep., District 80  
1053 20th Place  
Vero Beach, FL 32960-5359  
(850) 488-0952

**McInvale, Sheri**  
Dem., District 36  
Suite 943  
445 West Amelia Street  
Orlando, FL 32801  
(850) 488-0660

**Meadows, Matthew J. "Matt"**  
Dem., District 94  
2453 North State Road 7  
Lauderhill, FL 33313-3723  
(850) 488-8234

**Mealor, David J.**  
Rep., District 34  
Suite 101  
225 Waymont Court  
Lake Mary, FL 32746-3119  
(850) 488-5843

**Murman, Sandra L. "Sandy"**  
Rep., District 56  
Suite 101  
1107 East Jackson Steet  
Tampa, FL 33602-4113  
(850) 488-9910

**Murzinn, Dave**  
Rep., District 2  
Suite 22B  
4400 Bayou Boulevard  
Pensacola, FL 32503  
(850) 488-8278

**Needelman, Mitch**  
Rep., District 31  
Suite C  
1400 Palm Bay Road NE  
Palm Bay, FL 32905-3851  
(850) 488-2528

**Negron, Joe**  
Rep., District 82  
Suite 250  
2400 South Federal  
Highway  
Stuart, FL 34994-4590  
(850) 488-8832

**Patterson, Pat**  
Rep., District 26  
Room 222  
230 North Woodland  
Boulevard  
DeLand, FL 32720  
(850) 488-9873

**Paul, Jerry**  
Rep., District 71  
Suite B-14  
4456 Tamiami Trail  
Port Charlotte, FL 33980-2136  
(850) 488-0060

**Peterman, Frank**  
Dem., District 55  
1198 62nd Avenue South  
St. Petersburg, FL 33705-5620  
(850) 488-0925

**Pickens, Joe H.**  
Rep., District 21  
Suite 5  
3841 Reid Street  
Palatka, FL 32177-2509  
(850) 488-0665

*continued on page 16*



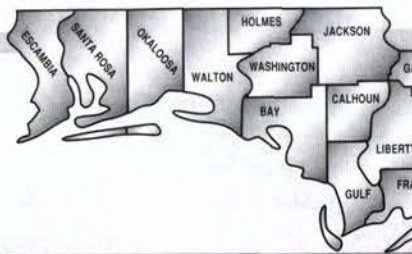

## HOUSE DISTRICTS Counties and Parts Thereof

- 1 .....Parts of Escambia, Okaloosa, Santa Rosa
- 2-3 .....Parts of Escambia
- 4 .....Parts of Escambia, Okaloosa, Santa Rosa
- 5 .....Holmes, Washington and parts of Okaloosa and Walton
- 6 .....Parts of Bay
- 7 .....Calhoun, Gulf, Jackson, Liberty and parts of Bay, Gadsden, Leon and Walton
- 8 .....Parts of Gadsden and Leon
- 9 .....Parts of Leon
- 10 .....Franklin, Jefferson, Levy, Taylor, Wakulla and parts of Alachua, Dixie, Gilchrist, Leon and Marion
- 11 .....Columbia, Hamilton, Lafayette, Madison, Suwannee and parts of Dixie and Gilchrist
- 12 .....Baker, Bradford, Nassau, Union and part of Duval
- 13 .....Parts of Clay and Duval
- 14-17 .....Parts of Duval
- 18 .....Parts of Duval and St. Johns
- 19 .....Parts of Clay, Duval and St. Johns
- 20 .....Parts of Clay, Flagler, St. Johns and Volusia
- 21 .....Putnam and parts of Clay and Marion
- 22-23 .....Parts of Alachua and Marion
- 24 .....Parts of Marion
- 25 .....Parts of Lake, Marion, Seminole and Volusia
- 26 .....Parts of Flagler, Lake and Volusia
- 27-28 .....Parts of Volusia
- 29-31 .....Parts of Brevard
- 32 .....Parts of Brevard, Indian River and Orange
- 33 .....Parts of Orange, Seminole and Volusia
- 34-35 .....Parts of Orange and Seminole
- 36 .....Parts of Orange
- 37 .....Parts of Orange and Seminole
- 38 .....Parts of Lake and Orange
- 39-40 .....Parts of Orange
- 41 .....Parts of Lake, Orange and Osceola
- 42 .....Parts of Lake, Marion and Sumter
- 43 .....Citrus and parts of Hernando and Marion
- 44 .....Parts of Hernando, Lake, Pasco, Polk and Sumter
- 45 .....Parts of Hernando and Pasco
- 46 .....Parts of Pasco
- 47-48 .....Parts of Hillsborough and Pinellas
- 49-54 .....Parts of Pinellas
- 55 .....Parts of Manatee and Pinellas
- 56-60 .....Parts of Hillsborough
- 61 .....Parts of Hillsborough and Pasco
- 62 .....Parts of Hillsborough
- 63-65 .....Parts of Polk
- 66 .....Parts of Hillsborough and Polk
- 67 .....Parts of Hillsborough, Manatee and Sarasota
- 68 .....Parts of Manatee
- 69-70 .....Parts of Sarasota
- 71 .....Parts of Charlotte and Sarasota
- 72 .....DeSoto, Hardee and parts of Charlotte and Lee
- 73 .....Parts of Lee
- 74 .....Parts of Charlotte, Lee and Sarasota
- 75 .....Parts of Collier and Lee
- 76 .....Parts of Collier
- 77 .....Glades, Hendry and parts of Collier and Highlands
- 78 .....Parts of Highlands, Martin, Okeechobee, Palm Beach and St. Lucie
- 79 .....Parts of Okeechobee and Osceola
- 80 .....Parts of Indian River and St. Lucie
- 81 .....Parts of Martin and St. Lucie
- 82 .....Parts of Martin and Palm Beach
- 83-89 .....Parts of Palm Beach
- 90 .....Parts of Broward
- 91 .....Parts of Broward and Palm Beach
- 92-100 .....Parts of Broward
- 101 .....Parts of Broward and Dade
- 102 .....Parts of Collier and Dade
- 103-119 .....Parts of Dade
- 120 .....Monroe and parts of Dade



## SENATE DISTRICTS Counties and Parts Thereof

- 1 .....Parts of Duval, Flagler, Putnam, St. Johns, and Volusia Counties
- 2 .....Holmes, Washington, and parts of Bay Escambia, Okaloosa, Santa Rosa, and Walton Counties
- 3 .....Consists of Baker, Dixie, Hamilton, Lafayette, Suwannee, Taylor, and parts of Citrus, Columbia, Jefferson, Leon, Levy, Madison, and Marion Counties
- 4 .....Parts of Bay, Escambia, Okaloosa, Santa Rosa, and Walton Counties
- 5 .....Parts of Clay, Duval, Nassau, and St. Johns Counties
- 6 .....Calhoun, Franklin, Gadsden, Gulf, Jackson, Liberty, Wakulla, and parts of Bay, Jefferson, Leon, and Madison Counties
- 7 .....Parts of Clay, Marion, Putnam, and Volusia Counties
- 8 .....Parts of Duval, Flagler, Nassau, St. Johns, and Volusia Counties
- 9 .....Parts of Orange, Osceola, and Seminole Counties
- 10 .....Parts of Hillsborough, Pasco, and Pinellas Counties
- 11 .....Parts of Citrus, Hernando, Pasco, and Pinellas Counties
- 12 .....Parts of Hillsborough and Pasco Counties
- 13 .....Parts of Pinellas County
- 14 .....Consists of Alachua, Bradford, Gilchrist, Union, and parts of Columbia, Levy, Marion, and Putnam Counties
- 15 .....Parts of Hernando, Lake, Osceola, Polk, and Sumter Counties
- 16 .....Parts of Hillsborough and Pinellas Counties
- 17 .....Hardee, Highlands and parts of Desoto, Glades, Okeechobee, Polk, and St. Lucie Counties
- 18 .....Parts of Hillsborough, Manatee, and Pinellas
- 19 .....Parts of Orange and Osceola Counties
- 20 .....Parts of Lake, Marion, Seminole, Sumter, and Volusia Counties
- 21 .....Parts of Charlotte, Desoto, Lee, Manatee, and Sarasota
- 22 .....Parts of Orange and Seminole Counties
- 23 .....Parts of Charlotte, Manatee, and Sarasota Counties
- 24 .....Parts of Brevard, Orange, and Seminole Counties
- 25 .....Parts of Broward and Palm Beach Counties
- 26 .....Parts of Brevard, Indian River, Osceola, and St. Lucie Counties
- 27 .....Parts of Charlotte, Glades, Hendry, Lee, and Palm Beach Counties
- 28 .....Martin and parts of Indian River, Okeechobee, Palm Beach, and St. Lucie Counties
- 29 .....Hendry and parts of Broward and Palm Beach Counties
- 30 .....Parts of Broward and Palm Beach Counties
- 31 .....Parts of Broward County
- 32 .....Parts of Broward County
- 33 .....Parts of Miami-Dade County
- 34 .....Parts of Broward and Miami-Dade Counties
- 35 .....Parts of Broward and Miami-Dade Counties
- 36 .....Parts of Miami-Dade County
- 37 .....Parts of Collier and Lee Counties
- 38 .....Parts of Miami-Dade County
- 39 .....Monroe, Parts of Broward, Collier, Hendry, Miami-Dade, and Palm Beach Counties
- 40 .....Parts of Miami-Dade County





**Representatives in  
alphabetical order  
continued**

**Planas, Juan-Carlos**  
"J.C."

Rep., District 115  
Suite 280  
8532 SW 8th Street  
Miami, FL 33144  
(850) 488-3616

**Poppell, L. Ralph**

Rep., District 29  
Suite 1C  
400 South Street  
Titusville, FL 32780  
(850) 488-3006

**Prieguez, Manuel**

Rep., District 113  
304 SW 12th Avenue  
Miami, FL 33130  
(850) 488-4202

**Quinones, John "Q"**

Rep., District 49  
101 North Church Street  
3rd Floor Kissimmee City  
Hall  
Kissimmee, FL 34741  
(850) 488-9240

**Reagan, Ron**

Rep., District 67  
Suite B-1  
7011 15th Street East  
Sarasota, FL 34243  
(850) 488-6341

**Rich, Nan H.**

Dem., District 97  
777 Sawgrass Corporate  
Parkway  
Sunrise, FL 33325-6256  
(850) 487-1588

**Richardson, Curtis B.**

Dem., District 8  
1001 Capitol  
402 South Monroe Street  
Tallahassee, FL 32399 -  
1300

**Ritter, Stacy J.**

Dem., District 96  
Suite 200  
3200 North University  
Drive  
Coral Springs, FL 33065-  
4100  
(850) 488-2124

**Rivera, David**

Rep., District 112  
Suite 205  
2450 SW 137th Avenue  
Miami, FL 33175  
(850) 488-7897

**Robaina, Julio**

Rep., District 117  
Suite 19  
6741 SW 24th Street  
Miami, FL 33155-1766  
(850) 488-6506

**Roberson, Yolly**

Dem., District 104  
645 NE 127th Street  
North Miami, FL 33161  
(850) 488-7088

**Ross, Dennis A.**

Rep., District 63  
4416 Florida National Drive  
Lakeland, FL 33813-1515  
(850) 488-9890

**Rubio, Marco**

Rep., District 111  
6427 SW 8th Street  
Miami, FL 33144-4813  
(850) 488-4092

**Russell, David D.**

Rep., District 44  
The Lincoln Centre  
12511 Springhill Drive  
Spring Hill, FL 34609-5069  
(850) 488-6641

**Ryan, Timothy M. "Tim"**

Dem., District 100  
PO Box 36  
26A NE First Avenue  
Dania Beach, FL 33004-  
0036  
(850) 488-0245

**Sansom, Ray**

Rep., District 4  
Suite 8  
348 Miracle Strip Parkway  
Fort Walton Beach, FL  
32548  
(850) 488-1170

**Seiler, John P. "Jack"**

Dem., District 92  
Pompano Beach City Hall  
100 West Atlantic Boulevard  
Pompano Beach, FL 33060-  
6099  
(850) 488-0880

**Simmons, David**

Rep., District 37  
Suite 1427  
393 Center Pointe Circle  
Altamonte Springs, FL  
32701-3444  
(850) 488-2231

**Slosberg, Irving L. "Irv"**

Dem., District 90  
Suite B-17  
9045 LaFontana Boulevard  
Boca Raton, FL 33434-5635  
(850) 488-1302

**Smith, Christopher L.**

"Chris"  
Dem., District 93  
930-A NW 6th Street  
Fort Lauderdale, FL 33311-  
8004  
(850) 488-1084

**Sobel, Eleanor**

Dem., District 99  
3365 Sheridan Street  
Hollywood, FL 33021-3606  
(850) 488-0465

**Sorensen, Ken**

Rep., District 120  
Suite A  
90311 Overseas Highway  
PO Box 699  
Tavernier, FL 33070-0699

(850) 488-9965

**Spratt, Joseph R. "Joe"**

Rep., District 77  
Suite B  
205 South Commerce  
Avenue  
Sebring, FL 33870-3604  
(850) 488-3457

**Stansel, Dwight**

Dem., District 11  
208 North Ohio Avenue  
Live Oak, FL 32064  
(850) 488-9835

**Stargel, John**

Rep., District 64  
933 South Florida Avenue  
Lakeland, FL 33803-1149  
(850) 488-2270

**Troutman, Baxter G.**

Rep., District 66  
46 4th Street SW  
Winter Haven, FL 33880  
(850) 488-9465

**Vana, Shelley**

Dem., District 85  
Suite 100  
1280 North Congress  
Avenue  
West Palm Beach, FL 33409  
(850) 488-4791

**Waters, Leslie**

Rep., District 51  
Suite 101  
5511 Park Street North  
St. Petersburg, FL 33709  
(850) 488-6197

**Wiles, Doug**

Dem., District 20  
PO Box 2161  
St. Augustine, FL 32085-  
2161  
(850) 488-2977

**Wishner, Roger B.**

Dem., District 98  
Plantation City Hall  
400 NW 73rd Avenue  
Plantation, FL 33317-1609  
(850) 488-0590

**Zapata, Juan C.**

Rep., District 119  
Suite 150  
13550 SW 88th Street  
Miami, FL 33186  
(850) 488-9550



**Representatives in numerical order by districts**

1. Greg Evers, Milton (R)
2. Dave Murzin, (R)
3. Anna Holliday Benson (R)
4. Ray Sanaom (R)
5. Donald D. Brown (R)
6. Allan G. Bense (R)
7. Bev Kilmer (R)
8. Curtis B. Richardson (D)
9. Lorraine Ausley (D)
10. Will S. Kendrick (D)
11. Dwight Stansel (D)
12. Aaron Bean (R)
13. Mike Hogan (R)
14. Terry L. Fields (D)
15. Aubrey Gibson (D)
16. Mark Mahon (R)
17. Stan Jordan (R)
18. Don Davis (R)
19. Dick Kravitz (R)
20. Doug Wiles (D)
21. Joe H. Pickens (R)
22. Larry Cretul (R)
23. Ed Jennings, Jr. (D)
24. Dennis K. Baxley (R)
25. Carey Baker (R)
26. Pat Patterson (R)
27. Joyce Cusack (D)
28. Suzanne Kosmas (D)
29. L. Ralph Poppell (R)
30. Mike Haridopolos (R)
31. Mitch Needelman (R)
32. Bob Allen (R)
33. Sandra Adams (R)
34. David J. Meador (R)
35. Jim Kallinger (R)
36. Sheri McInvalle (D)
37. David Simmons (R)
38. Frederick Brummer (R)
39. Bruce Antone (D)
40. Andy Gardiner (R)
41. Randy Johnson (R)
42. Hugh H. Gibson, III (R)
43. Charles S. Dean (R)
44. David D. Russell, Jr. (R)
45. Tom Anderson (R)
46. Heather Fiorentino (R)
47. Kevin C. Ambler (R)
48. Gus Michael Bilirakis (R)
49. John Quinones (R)
50. Kim Berfield (R)
51. Leslie Waters (R)
52. Frank Farkas (R)
53. Charlie Justice (D)
54. John Carassas (R)
55. Frank "Pete" Peterman, Jr. (D)
56. Sandra L. Murman (D)
57. Faye Culp (R)
58. Bob Henriquez (D)
59. Arthenia L. Joyner (D)
60. Ed Homan (R)
61. Ken Littlefield (R)
62. Johnnie B. Byrd, Jr. (R)
63. Dennis A. Ross (R)
64. John Stargel (R)
65. Marty Bowen (R)
66. Baxter G. Troutman (R)
67. Ron Reagan (R)
68. Bill Galvano (R)
69. Donna Clarke (R)
70. Nancy Deterf (R)
71. Jerry Paul (R)
72. Lindsay M. Harrington (R)
73. Bruce Kyle (R)
74. Jeff Kottkamp (R)
75. Carole Green (R)
76. J. Dudley Goodlette (R)
77. Joseph R. "Joe" Spratt (D)
78. Richard A. Machek (D)
79. Frank Attkisson (R)
80. Stan Mayfield (R)
81. Gayle Harrell (R)
82. Joe Negron (R)
83. Carl J. Domino (R)
84. James "Hank" Harper (D)
85. Shelley Vana (D)
86. Anne M. Gannon (D)
87. Adam Hasner (R)
88. Susan Bucher (D)
89. Mary Brandenburg (D)
90. Irving Slosberg (D)
91. Connie Mack (R)
92. John P. "Jack" Seiler (D)
93. Christopher L. Smith (D)
94. Matthew J. Meadows (D)
95. Ron L. Greenstein (D)
96. Stacy J. Ritter (D)
97. Nan H. Rich (D)
98. Roger Brian Wishner (D)
99. Eleanor Sobel (D)
100. Timothy Ryan (D)
101. Mike Davis (R)
102. Rafael "Ralph" Arza (R)
103. Wilbert "Tee" Holloway (D)
104. Yolly Roberson (D)
105. Kenneth Allan Gottlieb (D)
106. Dan Gelber (D)
107. Gustavo A. Barreiro (R)
108. Phillip J. Brutus (D)
109. Dorothy Bendross-Mindingall (D)
110. Rene Garcia (R)
111. Marco Rubio (R)
112. Davis Rivera (R)
113. Manuel Prieguez (R)
114. Gaston Cantens (R)
115. Juan-Carlos Planas (R)
116. Marcelo Lioriente (R)
117. Julio Robaina (R)
118. Edward B. Bullard (D)
119. Juan Zapata (R)
120. Ken Sorensen (R)



## FLORIDA'S SUPREME COURT

CHIEF JUSTICE  
**HARRY LEE ANSTEAD**



Born Jacksonville, FL, November 4, 1937 Education graduated from Andrew Jackson High School, Jacksonville, 1956; Bachelor of Arts and JD Degrees from University of Florida; LLM Degree from University of Virginia; graduate of trial judges education program offered by National College of the State Judiciary and numerous other judicial education programs Church Catholic Career 13 years as trial and appellate lawyer; elected to Fourth District Court of Appeal, 1976, and served until appointed to the Florida Supreme Court on August 29, 1994; author of numerous articles relating to legal education, constitutional law, appellate practice and various other topics; Past Chairman, Florida Supreme Court Commission on Professionalism.

## JUDICIAL BRANCH



**Supreme Court mailing address:**

Supreme Court Building, 500 South Duval Street,  
Tallahassee, Florida 32399-1925

Telephone (850) 488-0125

Web site: [www.flcourts.org/pubinfo/sct.html](http://www.flcourts.org/pubinfo/sct.html)

JUSTICE  
**BARBARA JOAN  
PARIENTE**



*Born* New York, NY, December 24, 1948  
*Education* Boston University, BS 1970; JD Degree in 1973 from George Washington University law school; *Church* Jewish;  
*Career* law clerk in Broward county for U.S. Southern District; 18 Years in private practice specializing in civil trial litigation, board certified trial lawyer; appointed to the Fourth District Court of Appeal 1993; appointed to the Supreme Court in 1997; *Honors and Awards* 1993 recipient of the Legal Aid Society Civil Litigation Pro Bono Award; 2000 Florida Council on Crime and Delinquency Distinguished Judicial Service Award; the Florida Association of Women Lawyers' award in recognition of lifelong Dedication the success of women lawyers in the legal profession; 1998 American Bar Association Law Day Speech Award, 1998 Lifetime Achievement Award presented by the Palm Beach County Jewish Federation *Activities* Member of the Florida Bar, The American Bar Association, the National Association of Women Judges, The Florida Association for Women Lawyers, Governor's State Advisory Committee on Character Education, Academy of Florida Trial Lawyers, Association of Trial Lawyers of America, Legal Aid Society of Palm Beach County, And Palm Beach County Chapter of the American Inns of Court;. Active in numerous law-related organizations includ-

ing, 15<sup>th</sup> Judicial Circuit Grievance Committee and the Florida Bar's Civil Rules Committee and the Commission on the Legal Needs of Children; appointed by the Supreme Court to the Florida Bar Foundation Board of Directors in 1995; acts as Supreme Court Liaison for the Juvenile Rules Committee, Drug Court Steering Committee and Family Court Steering Committee; Faculty member of the Justice Teaching Institute.

JUSTICE  
**R. FRED LEWIS**



*Born* Beckley, WV, December 14, 1947  
*Education* Woodrow Wilson High School, Beckley, WV, 1965; BA, Cum Laude, Florida Southern College, 1969; JD Degree from University of Miami School of Law, Cum Laude, 1972 *Church* Methodist *Military* U.S. Army A.G. Corp; U.S. Army Reserves; Honor Graduate A.G. School, Fort Benjamin Harrison, Indiana *Career* 28 years in private practice, specializing in complex civil trial and appellate litigation; appointed to Supreme Court, 1998 *Honors and Awards* Florida Southern College Honor Walk Award; Besser Lindsey Award; Williams Memorial Outstanding Athlete Award; NCAA post-graduate Scholar Award, 1968-1969; selected for outstanding Athletes in America; National Student Registry; Order of Omega; Omicron Delta Kappa; Greek Hall of Fame;

*continued on page 18*



University of Miami School of Law Justice Honor Council; selected for Iron Arrow; Bar and Gavel; Order of Barristers; Law Review; American Board of Trial Advocates Friends of Justice Award *Activities* Member, Tallahassee American Inn of Court, Justice Teaching Institute and Florida's Commission on the Legal Needs of Children; volunteer, Florida Law Related Education program; liaison to the Florida Board of Bar Examiners, the Committee on the Rules of Civil Procedure, the Committee on Standard Civil Jury Instructions and the Code of Rules of Evidence Committee; former Board of Director, Miami Children's Hospital; elected Citizen of the Year for 2001 by the Florida Council; Received the "Everyday Hero" award for Community Service, 2001.

JUSTICE

**PEGGY A. QUINCE**



*Born* Norfolk, VA, January 3, 1948  
*Education* BS Degree, Zoology, Howard University, 1970; JD Degree from Catholic University of America, 1975  
*Church* Baptist  
*Career* Hearing Officer with the Rental Accommodations Office; private practice, Norfolk, VA and Bradenton, FL, (1978-1980); Assistant Attorney General, Criminal Division (13.5 years), including five years as Tampa Bureau Chief and three years handling death penalty cases; Second District Court of Appeal 1994-98; Florida Supreme Court, 1998  
*Honors and Awards* first African-American female to be appointed to one of the District Courts of Appeal, 1994; National Bar Association Jurist Award for Outstanding Leadership; two Virgil Hawkins Awards; Broward County School Board Appreciation Award; Hillsborough County Sheriff's Black Advisory Council Appreciation Award, and the Lakeland NAACP Award for contributions to Civil Rights.  
*Activities* member, Florida, Virginia State and George Edgecomb Bar Associations and Tallahassee Association of Women Lawyers; executive counsel, Appellate Section of the Florida Bar; Supreme Court liaison to the Workers' Compensation Committee, the Judicial Ethics Advisory Committee and the Supreme Court's Commission on Fairness.

JUSTICE

**CHARLES T. WELLS**



*Born* Orlando, FL, March 4, 1939  
*Education* William R. Boone High School, Orlando; University of Florida, BA Degree, 1961, JD Degree, 1964  
*Church* Methodist  
*Military* U.S. Army Reserves (Ret.)  
*Career* private practice, 1965-68; trial attorney, U.S. Department of Justice, Washington, D.C., 1969; private practice, 1970-94; appointed to Florida Supreme Court, 1994  
*Honors* Phi Beta Sigma; University of Florida Hall of Fame; Florida Blue Key President; Award of Excellence by Orange County Legal Aid Society for pro bono service  
*Activities* served on many com-

mittees and boards of The Florida Bar, Orange County Bar and Orange County Legal Aid Society; lecturer in various areas of criminal and civil law.

JUSTICE

**KENNETH B. Bell**



*Born* 1956  
*Education* Bachelor's Degree Davidson College; J.D., Florida State University  
*Church* Protestant  
*Wife* Victoria  
*Children* Four  
*Military* None  
*Career* Private Practice 1982-1991; Circuit Judge, 1991-2003; Supreme Court Justice 2003 to present  
*Honors and Awards* Judicial Distinguished service Award by Florida Council on Crime and Delinquency, Chapter VI; Pensacola Waterfront Rescue Mission Certificate of Appreciation; "Aove Nad Beyond" award from Florida Association of School Resource Officers and Santa Rosa County Sheriff.

JUSTICE

**RAOUL G. CANTERO, III**



*Born* August 1, 1960 Madrid, Spain  
*Education* Christopher Columbus High School, Florida State University, Harvard Law School  
*Church* Blessed Sacrament Catholic Church  
*Military* None  
*Career* Law Clerk, U.S. District Court, S.D. Florida 1986-87; Associate, Adorno & Zeder, P.A. 1988-93; Shareholder, Adorno & Zeder 1994-2002; Justice, Florida Supreme Court 2002-present  
*Honors and Awards* Florida State University, Phi Beta Kappa, Phi Kappa Phi, Lambda Iota Tau-President 1982; Fred L. Stanley Award for Excellence In English, 1982; Marion L. Hay Award for Academic Excellence, 1982.

**Seniors: Avoid Fraud By Following These Tips**

It's no secret that seniors are a common target for fraud. And because Florida has one of the highest populations of seniors, we get our fair share of those crimes.

What can you do to avoid becoming a victim? Develop a healthy suspicion of all phone calls or visits that you did not initiate. Always consult a trusted family member before taking financial action with someone you've never done business with before. And don't hesitate to call on law enforcement, if anything seems suspicious.

The Florida Crime Prevention Association offers these tips to avoid fraud:

- Be suspicious of deals offering something for nothing or extremely low rates.
- To verify the identity of repair and delivery persons, inspectors or sales people, call their employer before opening the door of your residence.
- Never reveal personal financial information - including bank account information - over the telephone or to strangers.
- Be wary of those who solicit home repair work by going door-to-door.
- Beware if anyone claims to have found money and offers to share it with you if you will put up good faith money of your own.
- MOST IMPORTANT: If you suspect fraud or any criminal activity, don't be embarrassed or ashamed to report it immediately.



## FLORIDA'S DISTRICT COURTS OF APPEAL

[www.flcourts.org/osca/courts/district.html](http://www.flcourts.org/osca/courts/district.html)

### First District

First, Second, Third, Fourth, Eighth and Fourteenth Judicial Circuits

Mailing Address:  
1st District Court  
of Appeal  
301 Martin Luther  
King Jr. Blvd.  
Tallahassee, 32399-1850  
(850) 488-6151

### APPELLATE JUDGES

Michael E. Allen  
Edward T. Barfield  
Robert T. Benton  
Anne Cawthon Booth  
Edwin B. Browning, Jr.  
Marguerite H. Davis  
Richard W. Ervin III  
Charles J. Kahn, Jr.  
Joseph Lewis, Jr.  
Philip J. Padovano  
Ricky Polston  
William A. Van  
Nortwick, Jr.  
Peter D. Webster  
James R. Wolf

### Second District

Sixth, Tenth, Twelfth, Thirteenth and Twentieth Judicial Circuits

Mailing Address:  
P. O. Box 327  
Lakeland, 33802-0327  
(863) 499-2290 or  
801 E. Twiggs St.  
Suite 600  
Tampa, 33602-3547  
(813) 272-3430

### APPELLATE JUDGES

Chris W. Altenbernd  
John R. Blue  
Darryl C. Casanueva  
Charles A. Davis, Jr.  
Carolyn K. Fulmer  
Patricia J. Kelly  
Stevan Travis  
Northcutt  
Jerry R. Parker  
Emiliano J. Salcines  
Morris Silberman  
Thomas E. Stringer, Sr.  
Charles T. Canady  
Virginia M. Hernandez  
Covington  
James W. Whatley

### Third District

Eleventh and Sixteenth Judicial Circuits

Mailing Address:  
2001 SW 117th Ave.  
Miami, 33175-1716  
(305) 229-3200

### APPELLATE JUDGES

Gerald B. Cope, Jr.  
John G. Fletcher  
David M. Gersten  
Mario P. Goderich  
Melvia B. Green  
James R. Jorgenson  
David L. Levy  
Juan Ramirez, Jr.  
Alan R. Schwartz  
Robert L. Shevin

### Fourth District

Fifteenth, Seventeenth and Nineteenth Judicial Circuits

Mailing Address:  
P. O. Box 3315  
W. Palm Beach,  
33401-3315  
(561) 242-2000

### APPELLATE JUDGES

Melanie G. May

### Gary M. Farmer, Sr.

Robert M. Gross  
Bobby W. Gunther  
Fred A. Hazouri  
Larry A. Klein  
Mark E. Polen  
George A. Shahood  
W. Matthew  
Stevenson  
Barry J. Stone  
Carole Y. Taylor  
Martha C. Warner

### Fifth District

Fifth, Seventh, Ninth and Eighteenth Judicial Circuits

Mailing Address:  
300 S. Beach St.  
Daytona Beach,  
32114  
(386) 255-8600

### APPELLATE JUDGES

Jacqueline R. Griffin  
Richard B. Orfinger  
William D. Palmer  
Earle W. Peterson, Jr.  
Robert J. Pleus, Jr.  
Thomas D. Sawaya  
Winifred J. Sharp  
Emerson Richardson  
Thompson, Jr.

John H. Skinner  
A. C. Soud, Jr.  
Brad Stetson  
L. Haldane Taylor  
Frederick B. Tygart  
Waddell A. Wallace III  
Michael R. Weatherby  
David C. Wiggins  
William A. Wilkes  
STATE ATTORNEY  
Harry L. Shorstein  
Jacksonville  
PUBLIC DEFENDER  
Louis O. Frost, Jr.  
Jacksonville

### Fifth Judicial Circuit

Citrus, Hernando, Lake, Marion and Sumter Counties

ADMINISTRATOR  
352/620-3582

### CIRCUIT JUDGES

Carven D. Angel  
Don F. Briggs  
David B. Eddy  
Sandra Edwards-  
Stephens  
Barbara Gurrola  
Mark Jay Hill  
Richard A. Howard  
T. Michael Johnson  
Brian D. Lambert  
William G. Law, Jr.  
Sue Robbins  
Lawrence J. Semento  
Raymond T. McNeal  
Daniel Burrell Merritt,  
Sr.

Victor J. Musleh  
Curtis J. Neal  
William Jack Singbush  
G. Richard Singletary  
Jack Springstead  
Hale R. Stancil  
William T. Swigert  
Patricia Thomas  
Richard Tombrink, Jr.  
STATE ATTORNEY  
Brad King  
Ocala  
PUBLIC DEFENDER  
Howard H. Babb, Jr.  
Brooksville

### Sixth Judicial Circuit

Pasco and Pinellas Counties

ADMINISTRATOR  
727/464-4470

### CIRCUIT JUDGES

Linda R. Allen  
W. Douglas Baird  
Bruce Scott Boyer  
W. Lowell Bray, Jr.  
James R. Case  
Wayne L. Cobb  
Charles W. Cope  
David Alan Demers  
Daniel D. Diskey

James Thomas  
McGrady  
Brandt C. Downey III  
Crockett Farnell  
Dee Anna Farnell  
Philip J. Federico  
Marion L. Fleming  
George W. Greer  
Raymond O. Gross  
John K. Renke  
Nelly N. Khouzam  
Lauren Carroll  
Laughlin  
John C. Lenderman  
Nancy Moate Ley  
Walt Logan  
Richard A. Luce  
Stanley R. Mills  
Thomas E. Penick, Jr.  
R. Timothy Peters  
Frank Quesada  
Peter Ramsberger  
Anthony Rondolino  
John A. Schaeffer  
Susan F. Schaeffer  
Mark I. Shames  
Irene H. Sullivan  
Linda H. Babb  
Lynn Tepper  
Ray E. Ulmer, Jr.  
Craig C. Villanti  
Robert J. Morris  
William R. Webb  
STATE ATTORNEY  
Bernie McCabe  
Clearwater  
PUBLIC DEFENDER  
Bob Dillinger  
Clearwater

### Seventh Judicial Circuit

Flagler, Putnam, St. Johns and Volusia Counties

ADMINISTRATOR  
904/257-6097

### CIRCUIT JUDGES

John M. Alexander  
Shawn L. Briesse  
John V. Doyle  
S. James Foxman  
Kim C. Hammond  
Edward E. Hedstrom  
R. Michael Hutcheson  
James R. Clayton  
Robert K. Mathis  
David A. Monaco  
Arthur W. Nichols III  
William A. Parsons  
Julianne Piggotte  
Robert K. Rouse, Jr.  
Edwin P. B. Sanders  
C. McFerrin Smith III  
Michael Traynor  
David Walsh  
John W. Watson III  
Joseph G. Will  
Hubert L. Grimes  
Richard S. Graham  
STATE ATTORNEY  
John Tanner  
Daytona Beach

PUBLIC DEFENDER  
James B. Gibson  
Daytona Beach

### Eighth Judicial Circuit

Alachua, Baker, Bradford, Gilchrist, Levy and Union Counties

ADMINISTRATOR  
352/374-3648

### CIRCUIT JUDGES

Robert P. Cates  
Chester B. Chance  
David A. Glant  
Maurice V. Giunta  
Martha Ann Lott  
Toby S. Monaco  
Stan R. Morris  
Elzie S. Sanders  
Peter K. Sieg  
Frederick D. Smith  
Larry Gibbs Turner  
STATE ATTORNEY  
William P. Cervone  
Gainesville  
PUBLIC DEFENDER  
C. Richard Parker  
Gainesville

### Ninth Judicial Circuit

Orange and Osceola Counties

ADMINISTRATOR  
407/836-2050

### CIRCUIT JUDGES

Gail A. Adams  
John H. Adams, Sr.  
John Marshall Kest  
Theotis Bronson  
Jay Paul Cohen  
Alan Apte  
Richard F. Conrad  
Daniel P. Dawson  
Bob Evans  
William C. Gridley  
Donald E. Grincewicz  
James Charles  
Hauser  
Anthony H. Johnson  
Lawrence R.  
Kirkwood  
Walter Komanski  
Frederick J. Lauten  
Cynthia Z. Mackinnon  
Roger J. McDonald  
A. Thomas Mihok  
Jeffords Donaldson  
Miller  
Belvin Perry, Jr.  
C. Alan Lawson  
Renee A. Roche  
Jose R. Rodriguez  
Dorothy J. Russell  
Maura T. Smith  
George A. Sprinkel IV  
Stan W. Strickland

*continued on page 20*

## FLORIDA'S JUDICIAL CIRCUITS

### First Judicial Circuit

Escambia, Okaloosa, Santa Rosa and, Walton Counties

ADMINISTRATOR  
850/595-4400

### CIRCUIT JUDGES

Michael G. Allen  
G. Robert Barron  
Frank L. Bell  
Kenneth B. Bell  
Nicolas P. Geeker  
Marci Levin Goodman  
Jack R. Heflin  
T. Michael Jones  
John P. Kuder  
Lewis R. Lindsey  
Edward P. Nickinson III  
Linda L. Nobles  
John T. Parnham  
Paul A. Rasmussen  
Thomas T. Remington  
Jan Shackelford  
Kim Anthony Skievaski  
Terry David Terrell  
Jere Tolton  
K. L. Williams  
STATE ATTORNEY  
Curtis A. Golden  
Pensacola

### PUBLIC DEFENDER

Jack Behr  
Pensacola

### Second Judicial Circuit

Franklin, Gadsden, Jefferson, Leon, Liberty and Wakulla Counties

ADMINISTRATOR  
850/488-1357

### CIRCUIT JUDGES

Thomas H. Bateman  
III  
Nikki Ann Clark  
John E. Crusoe  
P. Kevin Davey  
Kathleen F. Dekker  
Janet E. Ferris  
Charles A. Francis  
William L. Gary  
Terry P. Lewis  
George S. Reynolds  
III  
N. Sanders Sauls  
L. Ralph Smith, Jr.  
John C. Cooper  
James C. Hankinson  
Johnathan Sjoström

### STATE ATTORNEY

William N. Meggs  
Tallahassee  
PUBLIC DEFENDER  
Nancy Daniels  
Tallahassee

### Third Judicial Circuit

Columbia, Dixie, Hamilton, Lafayette, Madison, Suwannee and Taylor Counties

ADMINISTRATOR  
904/758-2163

### CIRCUIT JUDGES

James Roy Bean  
Paul S. Bryan  
Julian E. Collins  
E. Vernon Douglas  
Thomas J. Kennon, Jr.  
John Weston Peach  
STATE ATTORNEY  
Jerry M. Blair  
Live Oak  
PUBLIC DEFENDER  
C. Dennis Roberts  
Lake City

### Fourth Judicial Circuit

Clay, Duval and Nassau Counties

ADMINISTRATOR  
904/630-1693

### CIRCUIT JUDGES

Charles W. Arnold, Jr.  
Aaron K. Bowden  
Frederic A. Buttner  
Hugh A. Carithers, Jr.  
Karen K. Cole  
McCarthy "Mack"  
Crenshaw, Jr.  
Lance M. Day  
Brian J. Davis  
Henry E. Davis  
Peter L. Dearing  
David M. Gooding  
Robert Mallory Foster  
Peter J. Fryfield  
Lawrence Page  
Haddock  
Jean M. Johnson  
E. McRae Mathis  
Linda F. McCallum  
W. Gregg McCaulie  
Charles O. Mitchell, Jr.  
Donald R. Moran, Jr.  
Bernard Nachman  
Jack M. Schemer



**FLORIDA'S  
JUDICIAL  
CIRCUITS  
continued**

R. James Stroker  
Janet C. Thorpe  
Jim Henson  
Margaret T. Waller  
Bob Wattles  
Alice Blackwell White  
Reginald Karl  
Whitehead  
STATE ATTORNEY  
Lawson L. Lamar  
Orlando  
PUBLIC DEFENDER  
Robert Wesley  
Orlando

**Tenth Judicial  
Circuit**  
Hardee, Highlands and  
Polk Counties

ADMINISTRATOR  
863/534-4690

CIRCUIT JUDGES  
Roger Allan Alcott  
Charles L. Brown  
Charles B. Curry  
Robert L. Doyel  
Julian Dale Durrance  
Judith J. Flanders  
Ronald A. Herring  
J. Michael Hunter  
Donald G. Jacobsen  
Harvey A. Kornstein  
J. David Langford  
Dennis P. Maloney  
James Michael  
McCarthy  
Randall G. McDonald  
Olin W. Shinholser  
Dick Prince  
Susan W. Roberts  
Wm. Bruce Smith  
Ellen S. Master  
Ralph Artigliere  
John F. Laurent  
STATE ATTORNEY  
Jerry Hill  
Bartow  
PUBLIC DEFENDER  
James Marion  
Moorman  
Bartow

**Eleventh  
Judicial Circuit**  
Dade County

ADMINISTRATOR  
305/375-1019  
305/375-5278

CIRCUIT JUDGES  
Cecilia Maria Altonaga  
Jerald Bagley  
Jennifer D. Bailey  
Scott Bernstein  
Stanford Blake  
Joel H. Brown  
Gisela Cardonne

Thomas M. Carney  
Michael B. Chavies  
Jeri B. Cohen  
Manuel A. Crespo  
Maria Espinosa  
Dennis  
Amy Steele Donner  
Ronald C. Dresnick  
Pedro P. Echarte, Jr.  
Kevin M. Emas  
Marqarita Esquiroz  
Joseph P. Farina  
Alex E. Ferrer  
Eugene J. Fierro  
Leon M. Firtel  
Gill S. Freeman  
Ronald M. Friedman  
Michael A. Genden  
Norman Gerstein  
Mindy S. Glazer  
Leonard E. Glick  
Jon I. Gordon  
Maynard "Skip" Gross  
Henry H. Harnage  
Gerald D. Hubbard  
William Johnson  
Sandy Karlan  
Maria M. Korvick  
Judith L. Kreeger  
Maxine Cohen Lando  
Lester Langer  
Cindy S. Lederman  
Ellen L. Leesfield  
Barbara S. Levenson  
D. Bruce Levy  
Peter R. Lopez  
David C. Miller  
Celeste Hardee Muir  
Dennis J. Murphy  
Roberto M. Pineiro  
Victoria Platzer  
Jose M. Rodriguez  
Rosa I. Rodriguez  
Jeffrey Rosinek  
Arthur Rothenberg  
Leslie Rothenberg  
Marc Schumacher  
Lawrence A. Schwartz  
Robert N. Scola, Jr.  
Bernard S. Shapiro  
Sidney B. Shapiro  
Paul Siegel  
Victoria S. Sigler  
Scott J. Silverman  
Stuart M. Simons  
Fredricka G. Smith  
Daryl E. Trawick  
(Vacant Position)  
Thomas S. Wilson, Jr.  
Ivan F. Fernandez  
Mary Barzee  
Diane Ward  
Amy Steele Donne  
Scott Bernstein  
Bertila A. Soto  
Dennis J. Murphy  
Sarah Zabel  
Jauqueline Hogan  
Scola  
Henry Leyte-Vidal  
STATE ATTORNEY  
Katherine F. Rundle  
Miami  
PUBLIC DEFENDER  
Bennett H. Brummer  
Miami

**Twelfth Judicial  
Circuit**  
DeSoto, Manatee and  
Sarasota Counties

ADMINISTRATOR  
941/363-7800

CIRCUIT JUDGES  
Durand J. Adams  
Robert B. Bennett, Jr.  
Scott MacKenzie  
Brownell  
Nancy K. Donnellan  
Peter A. Dubensky  
Janette Dunnigan  
Deno G. Economou  
Marc B. Gilner  
Lee E. Haworth  
Paul Edward Logan  
Bob McDonald  
Andrew D. Owens, Jr.  
James S. Parker  
Harry M. Rapkin  
Becky A. Titus  
Charles E. Williams  
Charlie Roberts  
Rick De Furia  
Ed Nicholas  
STATE ATTORNEY  
Earl Moreland  
Sarasota  
PUBLIC DEFENDER  
Elliott C. Metcalfe, Jr.  
Sarasota

**Thirteenth  
Judicial Circuit**  
Hillsborough County

ADMINISTRATOR  
813/272-5894

CIRCUIT JUDGES  
James D. Arnold  
Rex Martin Barbas  
James M. Barton, II  
Herbert J. Baumann, Jr.  
Debra K. Behnke  
Emmett Lamar Battles  
Marva Louise  
Crenshaw  
Jack Espinosa, Jr.  
Katherine G. Essrig  
Ronald N. Ficarrotta  
Barbara Fleischer  
Robert A. Foster, Jr.  
William Fuente  
Frank A. Gomez  
Gregory P. Holder  
Cynthia A. Holloway  
Charlene Edwards  
Honeywell  
William P. Levens  
Claudia Rickert Isom  
Perry A. Little  
Vivian Corvo Maye  
Manuel Menendez, Jr.  
Richard A. Nielson  
J. Rogers Padgett  
Sam D. Pendino  
Daniel L. Perry  
Susan Sexton  
Robert J. Simms  
Ralph C. Stoddard  
Chet A. Tharpe

Wayne S. Timmerman  
Kevin Carey  
Charles Ed Bergmann  
Denise Almeida  
Pomponio  
Martha J. Cook  
Monica L. Sierra  
STATE ATTORNEY  
Mark A. Ober  
Tampa  
PUBLIC DEFENDER  
Julianne M. Holt  
Tampa

**Fourteenth  
Judicial Circuit**  
Bay, Calhoun, Gulf,  
Holmes, Jackson and  
Washington Counties

ADMINISTRATOR  
850/747-5327

CIRCUIT JUDGES  
Richard Albritton  
Allen L. Register.  
Dedee S. Costello  
Glenn L. Hess  
Michael C. Overstreet  
Judy Markham  
Pittman  
Don T. Sirmons  
William L. Wright  
Hentz McClellon  
STATE ATTORNEY  
Jim Appleman  
Marianna  
PUBLIC DEFENDER  
Herman D. Laramore  
Marianna

**Fifteenth  
Judicial Circuit**  
Palm Beach County

ADMINISTRATOR  
561/355-2431

CIRCUIT JUDGES  
Ronald V. Alvarez  
Moses Baker, Jr.  
Thomas H. Barkdull III  
Peter D. Blanc  
Lucy Chernow Brown  
Catherine M. Brunson  
Harold J. "Hal" Cohen  
Roger Bye Colton  
Jack H. Cook  
Edward H. Fine  
Edward A. Garrison  
John J. Hoy  
Kathleen J. Kroll  
Jorge Labarga  
Hubert R. Lindsey  
Mary E. Lupo  
Karen L. Martin  
Elizabeth T. Maass  
Timothy P. McCarthy  
Sandra K. McSorley  
Richard L. Oftedal  
John L. Phillips  
Stephen A. Rapp  
Gary L. Vonhof  
Richard I. Wenneit  
John D. Wessel  
Arthur G. Wroble  
David F. Crow

William J. Berger  
Diana Lewis  
Jeffrey J. Colbath  
Kenneth D. Stern  
Karen M. Miller  
STATE ATTORNEY  
Barry E. Krischer  
West Palm Beach  
PUBLIC DEFENDER  
Carey Haughwout  
West Palm Beach

**Sixteenth  
Judicial Circuit**  
Monroe County

ADMINISTRATOR  
305/292-3423

CIRCUIT JUDGES  
Luis M. Garcia  
Mark H. Jones  
Richard G. Payne  
Sandra Taylor  
STATE ATTORNEY  
Mark E. Kohl  
Key West  
PUBLIC DEFENDER  
Rosemary E. Enright  
Key West

**Seventeenth Judicial  
Circuit**  
Broward County

ADMINISTRATOR  
954/831-7740

CIRCUIT JUDGES  
Robert Lance  
Andrews  
Susan J. Aramony  
Paul L. Backman  
Marcia Beach  
Arthur M. Birken  
George A. Brescher  
Miette K. Burnstein  
Robert B. Carney  
Patricia W. Cocalis  
Geoffrey D. Cohen  
James I. Cohn  
Dorian K.  
Damaoorgian  
Richard D. Eade  
J. Leonard Fleet  
John A. Frusciante  
Ana I. Gardiner  
Marc H. Gold  
Renee Goldenberg  
Barry E. Goldstein  
Charles M. Greene  
Mel Grossman  
Ilona M. Holmes  
Alfred J. Horowitz  
Stanton S. Kaplan  
Julie Koenig  
Lawrence L. Korda  
Susan Lebow  
John T. Luzzo  
Thomas Michael  
Lynch IV  
Leroy H. Moe  
Robert A. Rosenberg  
Dale Ross  
Ronald J. Rothschild  
Sheldon Mark

Schapiro  
Larry Seidlin  
Mark A. Speiser  
Jeffrey E. Streitfeld  
Victor Tobin  
Linda Vitale  
Peter M. Weinstein  
Howard M. Zeidwig  
Elijah Harold Williams  
John B. Bowman  
John J. Murphy  
Michael L. Gates  
Cheryl J. Alerman  
Michael G. Kaplan  
STATE ATTORNEY  
Michael J. Satz  
Ft. Lauderdale  
PUBLIC DEFENDER  
Alan H. Schreiber  
Ft. Lauderdale

**Eighteenth Judicial  
Circuit**  
Brevard and Seminole  
Counties

ADMINISTRATOR  
321/633-2171

CIRCUIT JUDGES  
Nancy F. Alley  
Meryl L. Allawas  
Warren W. C. Burk  
Alan A. Dickey  
W. David Dugan  
O. H. Eaton, Jr.  
Kerry I. Evander  
Thomas G. Freeman  
John M. Griesbaum  
Charles M. Holcomb  
Bruce W. Jacobus  
Lisa Davidson Kahn  
Kenneth R. Lester, Jr.  
George W. Maxwell III  
Donna L. McIntosh  
John Dean Moxley, Jr.  
Debra S. Nelson  
James E. C. Perry  
Tonya B. Rainwater  
J. Preston Silvernail  
Gene R. Stephenson  
Vincent G. Torpy, Jr.  
T. Mitchell Barlow  
STATE ATTORNEY  
Norman R. Wolfinger  
Viera  
PUBLIC DEFENDER  
James F. Russo  
Viera

**Nineteenth Judicial  
Circuit**  
Indian River, Martin,  
Okeechobee and St.  
Lucie Counties

ADMINISTRATOR  
561/462-1472

CIRCUIT JUDGES  
Cynthia G. Angelos  
Ben L. Bryan, Jr.  
Marc A. Cianca  
Burton C. Conner  
Cynthia L. Cox  
John Patrick Fennelly  
Dwight L. Geiger

Robert A. Hawley, Jr.  
Paul B. Kanarek  
Scott M. Kenney  
Steven J. Levin  
Robert R. Makemson  
William L. Roby  
Larry Schack  
Dan L. Vaughn  
STATE ATTORNEY  
Bruce H. Colton  
Ft. Pierce  
PUBLIC DEFENDER  
Diamond R. Litty  
Stuart

**Twentieth  
Judicial Circuit**  
Charlotte, Collier,  
Glades, Hendry and  
Lee Counties

ADMINISTRATOR  
941/335-2299

CIRCUIT JUDGES  
Isaac Anderson, Jr.  
Franklin G. Baker  
William L. Blackwell  
Ted Brousseau  
John S. Carlin  
G. Keith Cary  
R. Thomas Corbin  
Cynthia A. Ellis  
Lynn Gerald, Jr.  
Hugh D. Hayes  
William C. McIver  
Daniel R. Monaco  
William J. Nelson  
Donald E. Pellicchia  
Thomas S. Reese  
Jay B. Rosman  
James H. Seals  
Hugh E. Starnes  
Margaret Ogilvie  
Steinbeck  
James R. Thompson  
Sherra Winesett  
Lauren L. Miller  
STATE ATTORNEY  
Stephen B. Russell  
PUBLIC DEFENDER  
Robert R. Jacobs II  
Ft. Myers



# FLORIDA'S COUNTY JUDGES

[www.fljudges.com/judges/index.htm](http://www.fljudges.com/judges/index.htm)

## Alachua

*Gainesville*  
Jeanne Dawes  
Crenshaw  
Aymer L. Curtin  
Phyllis Diane Kotey  
Ysleta W. McDonald  
James P. Nilon

## Baker

*Macclenny*  
Joseph Monroe  
Williams

## Bay

*Panama City*  
John D. O'Brien  
Elijah Smiley  
Thomas F. Welch

## Bradford

*Starke*  
Johnny R. Hobbs, Jr.

## Brevard

*Titusville*  
John M. Harris  
Rhonda E. Babb  
George B. Turner  
Cathleen B. Clarke  
Kenneth Friedland  
A. B. Majeed  
William T. McCluan  
David E. Silverman

## Broward

*Ft. Lauderdale*  
Fred J. Berman  
Gary R. Cowart  
Steven P. DeLuca  
Robert F. Diaz  
Martin R. Dishowitz  
Leonard Feiner  
Jane D. Fishman  
Peggy T. Gehl  
William W. "Bill" Herring  
Kathleen DeBellis  
Ireland  
Joel T. Lazarus  
Robert Williams Lee  
Ginger Lerner-Wren  
Joseph A. Murphy III  
Jerry Pollock  
Linda Raspolich Pratt  
Mary Rudd Robinson  
Louis H. Schiff  
Steven G. Shutter  
Peter B. Skolnik  
Jay Spechler  
Lisa Gail Trachman  
Zebedee W. Wright  
Robert S. Zack  
Sharon L. Zeller  
Lee Jay Seidman

## Calhoun

*Blountstown*  
James Kevin Grover

## Charlotte

*Punta Gorda*  
Peter A. Bell  
W. Wayne Woodard

## Citrus

*Inverness*  
Mark J. Yerman

## Clay

*Green Cove Springs*  
Vacant  
Richard R. Townsend

## Collier

*Naples*  
Lawrence D. Martin  
Vince Murphy  
Eugene C. Turner

## Columbia

*Lake City*  
Tom Coleman

## DeSoto

*Arcadia*  
Don T. Hall

## Dixie

*Cross City*  
Marshall Clements

## Duval

*Jacksonville*  
Roberto A. Arias  
Harold C. Arnold  
Tyrie W. Boyer  
Charles G. Cofer  
Mallory D. Cooper  
Pauline M. Drayton-Harris  
Eleni Elia Derke  
Emmett Fewell  
Ferguson III  
Gary Flower  
Brent D. Shore  
John A. Moran  
James A. Ruth  
Brent D. Shore  
Sharon Howard  
Tanner  
Ronald Higbee  
Russell Healy

## Escambia

*Pensacola*  
David B. Ackerman  
Thomas E. Johnson  
Patricia A. Kinsey  
G. J. Roark III  
William Pierpont  
White, Jr.

## Flagler

*Bunnell*  
Sharon Buck Attack

## Franklin

*Apalachicola*  
Van Russell

## Gadsden

*Trenton*  
Stewart E. Parsons

## Gilchrist

*Trenton*  
Edward Philman

## Glades

*Moore Haven*  
Jack E. Lundy

## Gulf

*Port St. Joe*  
Fred N. Witten

## Hamilton

*Jasper*  
David E. Bembry

## Hardee

*Wauchula*  
Marcus J. Ezelle

## Hendry

*LaBelle*  
James D. Sloan

## Hernando

*Brooksville*  
Peyton B. Hyslop

## Highlands

*Sebring*  
Olin W. Shinholser

## Hillsborough

*Tampa*  
Charlotte W. Anderson  
James V. Dominguez  
Gaston J. Fernandez  
Paul Huey  
Walter R. Heinrich  
Manuel A. Lopez  
Elvin L. Martinez  
Eric R. Myers  
Joelle Ann Ober  
Raul C. Palomino, Jr.  
Michelle Peden  
Cheryl K. Thomas  
Christine K. Vogel  
Mark Wolfe  
Nick Nazaretian

## Holmes

*Bonifay*  
Robert Earl Brown

## Indian River

*Vero Beach*  
David C. Morgan  
Joe Wild

## Jackson

*Marianna*  
Woodrow W. Hatcher

## Jefferson

*Monticello*  
Robert R. Plaines

## Lafayette

*Mayo*  
Harlow H. Land, Jr.

## Lake

*Tavares*  
Richard W. Boylston  
Donna F. Miller

## Lee

*Ft. Myers*  
James R. Adams  
Sheri Polster Chappell  
John W. Dommerich  
J. Frank Porter  
Radford Russell  
Sturgis  
Edward Joseph  
Volz, Jr.  
Leigh Frizzell Hayes

## Leon

*Tallahassee*  
Augustus D.  
Aikens, Jr.  
Timothy D. Harley  
Judith W. Hawkins  
Donald S. Modesitt  
James O. Sheller

## Levy

*Bronson*  
Joseph E. Smith

## Liberty

*Bristol*  
Kenneth L. Hosford

## Madison

*Madison*  
H. Wetzel Blair

## Manatee

*Bradenton*  
Robert A. Farrance  
Doug Henderson  
George K. Brown, Jr.

## Marion

*Ocala*  
John Edrington Futch  
Frances S. King  
Robert James  
McCune, Jr.  
Sandra Edwards-Stephens  
Vacant

## Martin

*Stuart*  
David Harper  
Stewart R. Hershey

## Miami-Dade

*Miami*  
A. Leo Adderly  
Mercedes Armas Bach  
Beth Bloom  
Linda Dakis  
Rosa C. Figarola  
Mary Jo Francis  
Wendell Mitchell  
Graham  
Andrew S. Hague  
Fred Seraphin  
Ivan Hernandez

## Amy Karan

Carroll Kelly  
Lawrence D. King  
Shelley J. Kravitz  
Mark King Leban  
Myriam Lehr  
Steven Leifman  
Jacqueline Schwartz  
Luise Krieger Martin  
Karen Mills-Francis  
Edward K. Newman  
Ana Maria Pando  
Catherine M. Pooler  
Orlando A. Prescott  
Bonnie Lano  
Rippingille  
Michael J. Samuels  
Martin Shapiro  
Caryn Canner  
Schwartz  
Sheldon Ronald  
Schwartz  
Christina Pereyra  
Shuminer  
Roger A. Silver  
Samuel Joseph Slom  
Eleen Sue Venzer  
Linda Singer Stein  
Raphael "Ray"  
Steinhardt  
Jeffrey David Swartz  
Teretha Lundy  
Thomas  
Dava J. Tunis  
Israel Reyes  
Deborah White-Labora  
Richard J. Suarez

## Monroe

*Key West*  
Ruth Becker  
Wayne M. Miller  
William R. Ptomey, Jr.  
Susan Vernon

## Nassau

*Fernandina Beach*  
Robert E. Williams

## Okaloosa

*Crestview*  
Keith Brace  
T. Patterson Maney  
Kelvin Clyde Wells

## Okeechobee

*Okeechobee*  
Shirley M. Brennan

## Orange

*Orlando*  
C. Jeffrey Arnold  
Deb S. Blechman  
Jerry L. Brewer  
Leon B. Cheek III  
Nancy L. Clark  
Carolyn Barco  
Freeman  
Jeffrey M. Flemming  
James E. Glatt, Jr.  
Janis Mary Halker  
Thomas R. Kirkland  
Wilfredo Martinez  
W. Michael Miller  
Antoinette D.  
Plogstedt

## Wayne Shoemaker

Alan Collier Todd

## Osceola

*Kissimmee*  
Carol Engel Draper  
Ronald A. Legendre  
Jon B. Morgan

## Palm Beach

*West Palm Beach*  
Nelson E. Bailey  
William A. Bollinger  
Charles E. Burton  
Cory J. Ciklin  
Barry M. Cohen  
Johnathan D. Gerber  
P.A. Damico  
Laura Johnson  
Sheree D. Cunningham  
Peter M. Evans  
Donald W. Hafele  
Susan R. Lubitz  
Krista Marx  
Paul O. Moyle  
Nancy Perez  
Robert Steven  
Schwartz  
Debra Moses Stephens

## Pasco

*Dade City*  
Robert P. Cole  
Marc H. Salton  
William G. Sestak  
Debra Roberts

## Pinellas

*Clearwater*  
Michael F. Andrews  
Henry J. Andringa  
William B. Blackwood  
Patrick K. Caddell  
Thomas B. Freeman  
Walter Atherton  
Fullerton III  
Karl B. Grube  
Paul A. Levine  
Sonny Irm  
Myra Scott McNary  
Dorothy L. Vaccaro  
William H. Overton  
Amy M. Williams  
Shawn Crane

## Polk

*Bartow*  
Timothy Coon  
Mary Catherine Green  
Anne Kaylor  
Michael E. Raiden  
Steven L. Selph  
Karla Foreman Wright  
James A. Yancey  
Mark F. Carpanini  
Keith Peter Spoto

## Putnam

*Palatka*  
Peter T. Miller  
Elizabeth A. Morris

## Santa Rosa

*Milton*  
Colie Nichols, Jr.  
Ronald V. Swanson

## Sarasota

*Sarasota*  
Barbara Briggs  
David L. Denkin  
Judy Goldman  
Emanuel LoGalbo, Jr.  
Kimberly Carlton Bonner

## Seminole

*Sanford*  
Carmine M. Bravo  
Ralph E. Eriksson  
Mark E. Herr  
Donald Lee Marblestone  
John R. Sloop

## St. Johns

*St. Augustine*  
Patti A. Christensen  
Charles J. Tinlin

## St. Lucie

*Ft. Pierce*  
James W. Midelis  
Thomas J. Walsh, Jr.  
Philip J. Yacucci, Jr.

## Sumter

*Bushnell*  
Thomas D. Skidmore

## Suwannee

*Live Oak*  
William R. Slaughter II

## Taylor

*Perry*  
Stephen Murphy

## Union

*Lake Butler*  
David L. Reiman

## Volusia

*DeLand*  
Thomas E. Bevis  
Steven deLaroche  
H. Pope Hamrick, Jr.  
Frank Marriott  
Peter F. Marshall  
Mary Jane  
Nettles-Henderson  
John Roger Smith  
Freddie J. Worthen

## Wakulla

*Crawfordville*  
Jill C. Walker

## Walton

*DeFuniak Springs*  
David W. Green

## Washington

*Chipley*  
Frederick Colby Peel



# FLORIDA'S U.S. SENATORS & REPRESENTATIVES



## FLORIDA'S U.S. SENATORS

Web site: [www.senate.gov/senators/index.cfm](http://www.senate.gov/senators/index.cfm)

### BOB GRAHAM (D)

*Born* Coral Gables, FL, November 9, 1936 *Education* BA Degree, University of Florida, 1959; Law Degree, Harvard, 1962 *Spouse* Adele *Children* Four *Career* Florida House of Representatives, 1966; Senate, 1970; elected Governor 1978 and '82; elected to U.S. Senate 1986, 1992 and 1998 *Background* Father, Ernest R. "Cap" Graham, was former State Senator in Florida and unsuccessful candidate for Governor; maternal aunt, Mrs. Ina S. Thompson, of DeFuniak Springs, was first woman to attain "Little Cabinet" status as Florida's Motor Vehicle Commissioner in the 1950s *Committee Assignments* Energy and Natural Resources; Environment and Public Works (Chairman of Clean Air, Wetlands, Private Property and Nuclear Safety Subcommittees); Finance Committee; Veterans' Affairs; Chairman, Select Committee on Intelligence *Address* 524 Hart Senate Office Building, Washington, D.C., 20510 *Phone* (202) 224-3041.



### BILL NELSON (D)

*Born* Miami, FL, September 29, 1942 *Education* BA Degree, Yale University, 1965; JD Degree, University of Virginia, 1968; honorary degrees from Nova Southeastern University, Rollins College, Bethune-Cookman College, Florida Institute of Technology and Embry-Riddle University *Spouse* Grace *Children* two *Military* Captain, U.S. Army, active duty 1968-70, reserve, 1965-71 *Career* practicing attorney, 1970-79; Florida House of Representatives, 1972-78; U.S. House of Representatives, 1979-91; Chairman, Space Subcommittee, 1985-91; trained and flew with space shuttle crew, 1986; described experiences in a book titled *Mission*, 1988; author of articles published in scientific periodicals; returned to practice of law, 1991; elected State Treasurer, 1994 and 1998. *Address* 716 Hart Building, Washington, DC 20510 *Phone* (202) 224-5274.



## FLORIDA'S U.S. REPRESENTATIVES

Web site: [www.house.gov/](http://www.house.gov/)

### 1st District

*Escambia, Holmes, Okaloosa, Santa Rosa and Walton Counties. Part of Bay County.*

### JEFF MILLER (R)

*Born* St. Petersburg, Florida June 27, 1959 *Education* earned a Bachelor's Degree in 1984 from the University of Florida *Spouse* Vicki *Children* Two *Church* Methodist *Career* Elected in 1998 and re-elected to serve as State Representative of District 1; in 2000 Elected to Congress in October 2001 *Committee Assignments* Appointed to House Armed Services Committee; member, Committee on Veterans Affairs; Served as Chairman of the Utilities & Telecommunications Committee; member, committee on Government appropriations; member, Committee on Rules, Ethics and Elections; member, Council For Ready Infrastructure; past chairman of the Escambia County Legislative Delegation for 1999-2000. *Office:* 331 Cannon House Office Building Washington, D.C. 20515-0921 *Phone* (202) 225-4211.



### 2nd District

*Calhoun, Dixie, Franklin, Gadsden, Gilchrist, Gulf, Hamilton, Jackson, Jefferson, Lafayette, Leon, Liberty, Madison, Suwannee, Taylor, Wakulla and Washington Counties. Portions of Bay and Columbia Counties.*

### F. ALLEN BOYD, JR. (D)

*Born* Valdosta, GA, June 6, 1945 *Education* Florida State University, BS in Accounting *Children* Three *Church* United Methodist *Military* Rifle Platoon Leader, US Army, served tour of duty in Vietnam *Career* Fifth generation farmer, Florida House of Representatives since 1989-96, served as Chair of Governmental Operations Committee, Chair of the House Rules and Calendar Committee and Chair of the House Democratic Conservative Caucus; elected to the U.S. House of Representatives 1996 and 1998 *Committee Assignment* Appropriations Committee, Communications Co-Chair Blue Dog Coalition *Address* 107 Cannon House Office Building, Washington, DC 20515 *Phone* (202) 225-5235.





### 3rd District

*Portions of Duval, Clay, Putnam, Alachua, Marion, and Lake County, And small Sections of Orange, Seminole and West Volusia.*

#### CORRINE BROWN (D)



Born Jacksonville, FL, November 11, 1946 Education BS, Florida A&M University; Education Specialist Degree and Master's Degree, U of Fla. *Children One Church Baptist Career* Faculty member at Fla. Community College (Jacksonville), University of Florida and Edward Waters College (Jacksonville); elected to Fla. House of Representatives, 1982-92; elected to U.S. House of Representatives, 1992 to present *Honors* First woman to chair Duval County legislative delegation; Legislator of the Year awards from Jacksonville Association of Firefighters and Fla. Association of Homes for the Aging; Honorary Doctor of Laws Degree from Edward Waters College Address 2444 Rayburn House Office Building, Washington, D.C. 20515 Phone (202) 225-0123.

### 4th District

*Nassau County, Portions of Duval, Flagler, St. Johns and Volusia Counties.*

#### ANDER CRENSHAW (R)

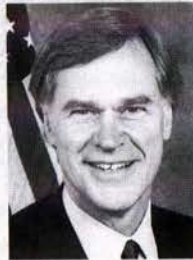

Born Jacksonville, FL, September 1, 1944 Education University of Georgia, BA, 1966; University of Florida, JD, 1969 *Wife Kitty Children Two Church Episcopal Career* Investment Banker, Florida House of Representatives, 1972-78; Florida Ethics Commission, 1983-85; Florida Senate 1986-94, Senate President, 1992-93; Florida Constitution Revision Committee 1997-98; elected U.S. Representative 2000 *Honors* First Republican in Florida's history to be elected President of the Senate (1992); elected to serve as the freshman liaison to U.S. House GOP leadership; assistant GOP whip; *Committee Assignments* Armed Services, Budget and Veterans' Affairs Address 106 Cannon House Office Building, Washington, D.C. 20515 Phone (202) 225-2501.

### 5th District

*Alachua, Citrus, Hernando and Levy Counties. Portions of Columbia, Marion and Pasco Counties.*

#### GINNY BROWN-WAITE (R)



Born (New York) Education Received her undergraduate Degree from the State University

System; Obtained her Master's Degree from Russell Sage College; Labor Studies Certificate from Cornell University *Career* Served 18 years as a staffer in New York state Senate; served as Hernando County Commissioner; 1992 elected to State Senate representing Florida's 10th District; 2002 was elected to serve as Florida's Fifth District Representative; 2003 appointed to serve on the Veterans Affairs and Financial Services Committee in the 108th Congress *Honors and Awards* Chairman of the Natural Resources and Conservation Committee from 1994-95; Chairman of Senate Health Care Committee from 1995-98; Named Senate Majority Whip, 1999; 2000 elected President Pro Tempore of Florida's State Senate; Vice Chair of The Senate Rules and Calendar Committee; May 2001 appointed Chairman of the Senate Natural Resources Committee and was appointed to the Joint Legislative Committee on Everglades Oversight in June; Following the Events of September 11 she was appointed Chair of the Select Committee on Public Security and Crisis management.

Address 1516 Longworth House Office Building, Washington, D.C. 20515 Phone (202) 225-1002.

### 6th District

*Portions of Alachua, Clay, Duval, Gilchrist, Lake, Levy, and Marion Counties.*

#### CLIFF STEARNS (R)



Born Washington, DC, Education Graduated from George Washington University with a B.S. in Electrical Engineering; recognized as the Air Force ROTC Distinguished Military Graduate *Spouse* Joan *Children* Three *Military* U.S. Air Force four years *Career* Developed Stearns House, Inc., motel management firm with five motels and three restaurants in Marion and Alachua Counties, Fla.; elected to U.S. House of Representatives 1988 to present *Committee Assignments* Veterans' Affairs Committee (Vice-Chairman of the Health Subcommittee); Energy & Commerce Committee (Chairman - commerce, Trade & Consumer Protection Subcommittee; Vice - Chairman Telecommunications subcommittee, Oversight and Investigations Subcommittee) Address 2227 Rayburn House Office Building, Washington, D.C. 20515 Phone (202) 225-5744.

### 7th District

*Portions of Orange, Seminole and Volusia Counties.*

#### JOHN L. MICA (R)



Born Binghamton, NY, January 27, 1943 Education AA Degree, Miami-Dade Community College; BS Degree, University of Fla.



*Spouse Patricia Children Two Church Episcopal Career* Business ventures in cellular telephones, real estate, trade consulting, governmental affairs and lobbying; executive director of local government study commissions; consultant to Florida's Joint Center for Urban and Environmental Studies; elected to Fla. House of Representatives, 1976-80; Chief of Staff for U.S. Sen. Paula Hawkins, 1980-85; elected to U.S. House of Representatives, 1992 to present *Honors* Fla. Good Government Award from Jaycees, 1973; one of Florida's "Outstanding Young Men," 1978 *Address* 2445 Rayburn House Office Building, Washington, D.C. 20515 *Phone* (202) 225-4035.

## 8th District

*Parts of Orange, Lake, Martin, and Osceola Counties.*

### RIC KELLER (R)

*Born* Johnson City, TN, September 5, 1964 *Education* East Tennessee State, 1986; Vanderbilt University, 1992 *Wife* Cathleen *Children* Two *Church* Methodist *Career* Attorney; elected 2000 *Activities* Chairman of the Board, Orlando/Orange County COMPACT program 1997-98 *Committee Assignments* House Education and Judiciary Committees *Address* 605 E. Robinson St., #650 Orlando, FL 32801 *Phone* (407) 872-1962.



## 9th District

*Portions of Hillsborough, Pasco and Pinellas Counties.*

### MICHAEL BILIRAKIS (R)

*Born* Tarpon Springs, FL, July 16, 1930 *Education* BS Degree in engineering, University of Pittsburgh; JD Degree, University of Fla. *Spouse* Evelyn *Children* Two *Church* Greek Orthodox *Military* U.S. Air Force, four years, Korean Conflict *Career* Businessman, attorney, engineer, steel worker, small claims judge, municipal judge; elected to U.S. House of Representatives, 1982 to present *Honors* Citizen of the Year, Tarpon Springs *Committee Assignments* Serves on Veterans' Affairs Committee, and Energy and Commerce Committee *Address* 2269 Rayburn House Office Building, Washington, D.C. 20515 *Phone* (202) 225-5755.



*Supporting a tradition of Excellence in Law Enforcement for more than 100 years. . .*

*The Florida Sheriffs Association*  
[www.flsheriffs.org](http://www.flsheriffs.org)

## 10th District

*Parts of Pinellas County*

### C. W. BILL YOUNG (R)

*Born* Harmarville, PA, December 16, 1930 *Spouse* Beverly *Children* Three *Church* Methodist *Military* Florida National Guard nine years *Career* Insurance executive; elected to Fla. Senate, 1960-70 (first minority leader); elected to U.S. House of Representatives 1970 to present *Honors* Distinguished Public Service, American Medical Association; Most Valuable Senator, Florida Press Corps; Award of Merit, President's Commission on Employment of the Handicapped; Watchdog of the Treasury Award; Guardian of Small Business Award *Committee Assignments* Chairman, Appropriations Committee *Address* 2407 Rayburn House Office Building, Washington, D.C. 20515 *Phone* (202) 225-5961.



## 11th District

*Portions of Hillsborough County.*

### JIM DAVIS (D)

*Born* Tampa, FL, October 11, 1957 *Education* Washington and Lee University, BA, University of Florida, Juris Doctorate *Spouse* Peggy *Children* Two *Church* Episcopal *Career* Attorney, elected Florida House of Representatives, 1988 to 1996, elected U.S. House of Representatives, 1996 to Present *Honors* New Democrat Coalition co-chair; Concord Coalition Honor Roll of the most fiscally responsible Members of Congress, three years in a row, Democratic Freshman Class President, 105<sup>th</sup> Congress, House Majority Leader 1994-1996, 25 awards for work on education spending and accountability, energy efficiency, crime prevention, affordable healthcare, environmental protection and state budget reform *Committee Assignments* Budget, International Relations, House Administration Committees *Address* 424 Cannon House Office Building, Washington, DC 20515 *Phone* (202) 225-3376.



## 12th District

*DeSoto and Hardee Counties.*  
*Portions of Highlands, Hillsborough, Pasco and Polk Counties.*

### ADAM H. PUTNAM (R)

*Born* Bartow, Florida, July 31, 1974 *Education* University of Florida, BS in Food and Resource Economics *Wife* Melissa *Children* two *Church* Episcopalian





*Career* worked in family citrus and cattle business; Florida House of Representatives 1996-2000; elected 2000 *Honors and Awards* Named Outstanding Male Graduate, University of Florida; was sworn in as the youngest member of the 107th U.S. Congress at age 26 (January, 2001) *Activities* President, Florida 4-H Foundation; member, Polk County Farm Bureau, Polk County Cattleman's Association and Polk County Historical Association; Board of Directors, Florida Sheriffs Youth Villa *Committee Assignments* Agriculture, Budget, Government Reform, and Joint Economic *Address* 506 Cannon HOB, Washington, DC 20515-0912 *Phone* 202-225-1252.

### 13th District

*Manatee and Sarasota Counties.  
Portions of Charlotte and  
Hillsborough Counties.*

#### DAN MILLER (R)



*Born* Highland Park, MI, May 30, 1942 *Education* BS-BA Degree, University of Fla.; MBA Degree, Emory University; Ph.D., Louisiana State University *Spouse* Glenda *Children* Two *Church* Episcopal *Career* Assistant Professor, Georgia State University; Adjunct Professor, University of South Fla.; partner in Miller Enterprises which owns and operates diversified businesses; elected to U.S. House of Representatives, 1992 to present *Honors* Served on boards of Manatee Memorial Hospital, Manatee Mental Health Center and Florida West Coast Symphony; member of Task Force on Substance Abuse; Brotherhood Award, National Conference of Christians and Jews *Committee Assignments* House Appropriations Committee and House Committee on Government Reform; Chairman of the subcommittee on the Census *Address* 102 Cannon House Office Building, Washington, D.C. 20515 *Phone* (202) 225-5015.

### 14th District

*Collier and Lee Counties.  
Portion of Charlotte County.*

#### PORTER GOSS (R)



*Born* Waterbury, CT, November 26, 1938 *Education* BA Degree, Yale University, Magna Cum Laude *Spouse* Mariel *Children* Four *Church* Presbyterian *Career* CIA Clandestine Services Officer, 1962-72; small-business owner; Councilman and Mayor, Sanibel; member and chairman Lee County Commission; elected to U.S. House of Representatives, 1988 to present *Honors* Director, National Audubon Society; Chairman, State Advisory Committee on Coastal Management; Chairman, Metropolitan Planning Organiza-

tion; Director, Lee County Mental Health Center *Address* 108 Cannon House Office Building, Washington, D.C. 20515 *Phone* (202) 225-2536.

### 15th District

*Almost all of Brevard, Indian River,  
Osceola, and a small portion of  
Polk County.*

#### DAVE WELDON, MD (R)



*Born* Amityville, NY, August 31, 1953 *Education* State University of New York at Stony Brook, BS Degree in Biochemistry; State University of New York, Buffalo School of Medicine, MD Degree *Spouse* Nancy *Church* Zion Christian *Military* U.S. Army medical training at Letterman Army Medical Center, San Francisco; attained rank of Major, 1987; Army Reserves, 1987-92 *Career* Private medical practice, internal medicine; Melbourne (FL) Internal Medicine Associates; elected to U.S. House of Representatives, 1994 to present (held no previous public offices) *Honors* Phi Beta Kappa, 1978; Alpha Omega Alpha honor medical society; co-founder, Space Coast Family Forum, 1989 *Committee Assignments* Science; Financial Services, and Chairman Civil Service Subcommittee of Government Reform Committee *Address* 332 Cannon House Office Building, Washington, DC 20515 *Phone* (202) 225-3671.

### 16th District

*Glades County. Parts of Hendry,  
Highlands, Martin, Okeechobee,  
Palm Beach and St. Lucie Counties.*

#### MARK FOLEY (R)



*Born* Newton, MA, September 8, 1954 *Education* Attended Palm Beach Community College *Church* Roman Catholic *Career* Realtor, President of Foley-Smith & Associates, Inc.; City Commissioner and Vice-Mayor, City of Lake Worth; elected to Fla. House of Representatives, 1990; Florida Senate, 1992; U.S. House of Representatives 1994 to present *Honors* Legislator of the Year, Fla. Farm Bureau; Distinguished Layman, Fla. Medical Assn.; Special Merit Award, Cities in Schools; Special Recognition, Fla. Physician's Assn.; Past President, Palm Beach County Legislative Delegation; involved with growth, development and intergovernmental relations entities *Committee Assignments* Deputy Whip for GOP, Ways and Means, chairman of the Entertainment Industry Task Force replacing Rep. Sonny Bono in 1998. *Address* 104 Cannon House Office Building, Washington, D.C. 20515 *Phone* (202) 225-5792 *Fax* (202) 225-3132.



## 17th District

*Portions of Miami-Dade County.*

### KENDRICK B. MEEK (D)



*Born* September 6, 1966 Miami, Florida  
*Education* Obtained his Undergraduate Degree from Florida A& M University  
*Career* Served with the Florida Highway Patrol, rising to the rank of Captain; Elected to the State House of Representatives in 1994; Elected into the Senate in 1998; Elected in the US Congress 2002; He has served as the Chairman of the Miami-Dade County Legislative Delegation  
*Honors and Awards* Member of the Metropolitan Dade County urban Revitalization Task Force; Flemming Fellow for the Center for Policy Alternatives; Leroy Collins Awards, 2002; Florida Conference of NAACP Branched; Gwen Sawyer Cherry Memorial Award, 1997; South Florida Association of Black Journalists; Stellar Community Service Awards, 1996; Ebony Magazine 50 Leaders of Tomorrow, 1995; Mothers Against Drunk Driving, Outstanding Service Award, 1990  
*Address* 1039 Longworth House Office Building, Washington, DC 20515  
*Phone* (202) 225-4506

## 18th District

*Portions of Miami-Dade County.*

### ILEANA ROS-LEHTINEN (R)



*Born* Havana, Cuba, July 15, 1952  
*Education* AA Degree, Miami-Dade Community College; BA Degree, Fla. International University; MS Degree, University of Miami; post-graduate studies  
*Spouse* Dexter Lehtinen  
*Career* Principal of private elementary school; elected to Fla. House of Representatives, 1982-86; Fla. Senate, 1986-89; elected to U.S. House of Representatives, 1989 to present; first Hispanic (Cuban-American) woman to serve in Congress  
*Committee Assignments* International Relations; Government Reform & Oversight; chair, subcommittee on International Economic Policy and Trade; vice chair, Western Hemisphere subcommittee  
*Address* 2160 Rayburn House Office Building, Washington, D.C. 20515  
*Phone* (202) 225-3931.

## 19th District

*Portions of Broward and Palm Beach Counties.*

### ROBERT WEXLER (D)



*Born* New York, NY, January 2, 1961  
*Education* University of Florida, BA Political Science; George Washington University Law

School, Juris Doctorate  
*Spouse* Laurie  
*Children* Three  
*Religion* Jewish  
*Career* Practicing Attorney; Florida State Senator 1990-1996, former Chairman of the Finance and Taxation Committees and Criminal Justice Committee; elected U.S. House of Representatives 1996 and 1998 Honors Elected President Designate, Florida Senate 1995  
*Committee Assignments* International Relations and Judiciary  
*Address* 213 Cannon Office Building, Washington, DC 20515  
*Phone* (202) 225-3001.

## 20th District

*Portions of Broward and Miami-Dade Counties.*

### PETER DEUTSCH (D)



*Born* New York, NY, April 1, 1957  
*Education* BA Degree, Swarthmore College, Phi Beta Kappa; JD Degree, Yale Law School  
*Spouse* Lori  
*Children* Two  
*Religion* Jewish  
*Career* Attorney; director and founder, Broward County Medicare Information Program; elected to Fla. House of Representatives, 1982 to 1992; elected to U.S. House of Representatives, 1992 to present  
*Honors* Board member of Broward County Environmental Coalition, Alzheimer's Association, Jewish Federation, B'nai B'rith, Knights of Pythias  
*Committee Assignments* Commerce  
*Address* 2421 Rayburn House Office Building, Washington, D.C. 20515  
*Phone* (202) 225-7931.

## 21st District

*Portions of Miami-Dade County.*

### LINCOLN DIAZ-BALART (R)



*Born* Havana, Cuba, August 13, 1954 (fled to U.S. with family in 1959)  
*Education* Degree in International Relations, New College of the University of South Fla.; Law Degree, Case Western Reserve University  
*Spouse* Cristina  
*Children* Two  
*Career* Elected to Fla. House of Representatives 1986; Fla. Senate, won special election 1989 and re-elected 1990; U.S. House of Representatives, 1992 to present  
*Honors* First Republican and first Hispanic elected chairman of Dade County delegation in Florida Legislature; awards for effective legislative service from VFW, Dade County Public Schools, Fair Campaign Practices Committee and Florida Epilepsy Foundation; Member of the Powerful House Rules Committee.  
*Committee Assignments* Rules Committee (vice chairman of the subcommittee on the Rules of the House)  
*Address* 2244 Rayburn House Office Building, Washington, D.C. 20515-0921  
*Phone* (202) 225-4211.



## 22nd District

*Portions of Broward, Miami-Dade and Palm Beach Counties.*

### E. CLAY SHAW, Jr. (R)



*Born* Miami, FL, April 19, 1939  
*Education* BS Degree in Business Administration, Stetson University; Master's Degree in Accounting, University of Alabama; JD Degree, Stetson University Law School  
*Spouse* Emilie  
*Children* Four (grandchildren, eleven)  
*Church* St. Anthony's, Ft. Lauderdale  
*Career* Assistant City Attorney, Chief City Prosecutor, Vice Mayor, Mayor of Ft. Lauderdale; elected to U.S. Congress, 1980 to present; is a CPA  
*Honors* Appointed special ambassador to Papua, New Guinea, by President Ford; served on Executive Committee of Republican National Committee  
*Committee Assignments* Ways and Means; Chairman Social Security Subcommittee  
*Address* 2408 Rayburn House Office Building, Washington, D.C. 20515  
*Phone* (202) 225-3026.

## 23rd District

*Portions of Broward, Miami-Dade, Hendry, Martin, Okeechobee, Palm Beach and St. Lucie Counties.*

### ALCEE L. HASTINGS (D)



*Born* Altamonte Springs, FL, September 5, 1936  
*Education* BA Degree, Fisk University; attended Howard University School of Law; JD Degree, Florida A&M University College of Law  
*Children* Three  
*Church* African Methodist Episcopal  
*Career* Practicing attorney; Circuit Judge; U.S. District Judge; elected to U.S. House of Representatives, 1992 to present  
*Honors and Affiliations* NAACP, ACLU, Southern Poverty Law Center, NOW, Planned Parenthood, Sierra Club, Urban League, National Conference of Black Lawyers  
*Committee Assignments* International Relations, Intelligence, House Rules and Permanent Select Committee on Intelligence.  
*Address* 2235 Rayburn House Office Building, Washington, D.C. 20515  
*Phone* (202) 225-1313.

#### Missing Children Resources

In 1982, Florida lawmakers appropriated money to establish the first Missing Children Information Clearinghouse in the nation. Housed in the Florida Department of Law Enforcement, MCIC shares information on missing children among citizens, private organizations and law enforcement officials. It's a valuable resource for those who want to protect their children from the threat of abduction, and for relatives of those children who have been abducted. Find out more information on FDLE's web site:

[http://www.fdle.state.fl.us/missing\\_children/](http://www.fdle.state.fl.us/missing_children/)

## 24th District

*Portions of Broward, Miami-Dade and Palm Beach Counties.*

### TOM FEENEY (R)



*Born* Education Graduated from Penn State University with a degree in Political Science; Obtained his Law Degree from the University Of Pittsburgh in 1983  
*Career* Elected to the Florida House of Representatives, 1990; 1994 He joined Jeb Bush as his Candidate for Lieutenant Governor; 1994 Tom accepted the invitation to join the prestigious James Madison Institute, a Florida Based research and educational Organization; later served as Director of The James Madison Institute; 1995 served as the International Republican Institute Ambassador to the Macedonian Government; 1996 re-elected to the Florida House of Representatives for District 33; 1999 was elected as Speaker; 2002 elected to US Congress representing the 24th District  
*Honors and Awards* 1992 the American Legislative Exchange Council voted him the National Outstanding Legislative member of the year for his work on Education Reform; In March of this year he became the Institutes fifth recipient of the James Madison Award for Public Service  
*Address* 323 Cannon House Office Building, Washington, DC 20515  
*Phone* (202) 225-2706

## 25th District

*Portions of Miami-Dade and Collier Counties*

### MARIO DIAZ-BALART (R)



*Born* Ft. Lauderdale, FL, September 25, 1961  
*Education* Attended University of South Florida  
*Career* Formerly president of GDB+ Partners, marketing and public relations; Political Aide, Miami Mayor  
*Political Career* Elected to Fla. House of Representatives, 1988; elected to Fla. Senate, 1992; re-elected (unopposed) 1996; elected to Fla. House (unopposed) 2000; elected to U.S. House of Representatives, 2002;  
*Honors and Awards* First Hispanic to Chair Combined Appropriations/Ways & Means/Finance and Tax Committee; named "Most Effective Lawmaker" by *Miami Herald*, 1996; and numerous other awards and distinctions from statewide associations  
*Committees* Budget and Transportation & Infrastructure committees  
*Address* 313 Cannon House Office Building, Washington, D.C. 20515  
*Phone* (202) 225-2778.



# FLORIDA'S COUNTY OFFICIALS

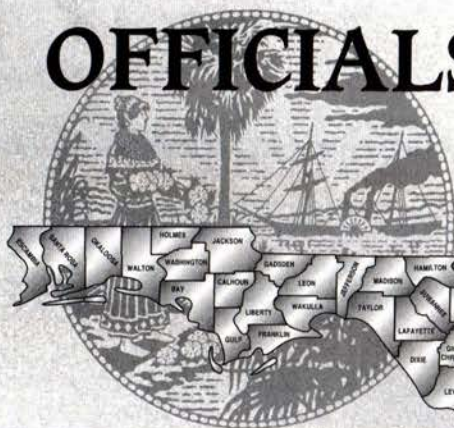

Florida's County Official information, including population figures, provided by the Florida Department of State, Division of Elections, Bureau of Election Records. Find them on the web: <http://election.dos.state.fl.us/>.



## Alachua

(Gainesville)

Pop. 216,249

Sheriff

Stephen M. "Steve"

Oelrich

Clerk of Circuit Court

J. K. "Buddy" Irby

Property Appraiser

Edward A. Crapo

Tax Collector

Von Fraser

Supervisor of Elections

Beverly Hill

School Superintendent

Mary L. Chambers

Commissioners

Mike Byerly

Lee Pinkoson

Cynthia Moore

Chestnut

Rodney J. Long

Penelope "Penny"

Wheat

School Board

Tina Turner

Virginia "Ginger"

Childs

Jeannine M. Cawthon

Barbara J. Sharpe

Wes Eubank

## Baker

(Macclenny)

Pop. 21,879

Sheriff

Joey B. Dobson

Clerk of Circuit Court

Thomas A. Fraser, Sr.

Property Appraiser

Gary B. Barber

Tax Collector

Gene Harvey

Supervisor of Elections

Nita B. Crawford

School Superintendent

Paula T. Barton

Commissioners

Julie B. Combs

Alex Robinsons

Clifton Barton

Fred Raulerson

Mark Hartley

School Board

Earl Dwight Crews

Dean Griffith

Jeanine L. Harvey

James P. Raulerson

Patricia C. Weeks

Michael J. Ropa

George B. Gainer

Jerry Girvin

School Board

Johnny L. Brock

Ron Danzey

Donna Allen

Michael Lee Jones

Thelma G. Rohan

## Bradford

(Starke)

Pop. 25,500

Sheriff

Robert W. "Bob"

Milner, Jr.

Clerk of Circuit Court

Francis Ray Norman

Property Appraiser

Jimmy Alvarez

Tax Collector

Teila N. Pearson

Supervisor of Elections

Terry L. Vaughan

School Superintendent

Robert G. Paterson III

## Bay

(Panama City)

Pop. 150,119

Sheriff

Guy M. Tunnell

Clerk of Circuit Court

Harold Bazzel

Property Appraiser

Richard J. Davis

Tax Collector

Peggy C. Brannon

Supervisor of Elections

Mark Andersen

School Superintendent

James E. McCalister, Sr.

Commissioners

Thomas Cornel Brock

John G. Newberry, Jr.

Commissioners

John Cooper

Herman Johnson

T. J. Mann

John Wayne Hersey

Doyle Thomas

School Board

Vivian O. Chappell

Randy Jones

Bobby Carter

Jesse Moore, Jr.

James Watson

## Brevard

(Titusville)

Pop. 474,803

Sheriff

Philip B. "Phil"

Williams

Clerk of Circuit Court

Scott Ellis

Property Appraiser

Jim Ford

Tax Collector

James R. "Rod"

Northcutt

Supervisor of Elections

Fred D. Galey

School Superintendent

Richard A. Di Patri

Commissioners

Susan Carlson

Jackie Colon

Nancy N. Higgs

Ron Pritchard

Truman G.

Scarborough, Jr.

School Board

Bea D. Fowler

Larry E. Hughes

Janice Kershaw

Robert L. Jordan Jr.

Rich Wilson

## Broward

(Ft. Lauderdale)

Pop. 1,490,289

Sheriff

Kenneth C. "Ken"

Jenne II

Clerk of Circuit Court

Howard C. Forman

Property Appraiser

William "Bill" Markham

Tax Collector

Joseph Rosenhagen

Supervisor of Elections

Miriam McKinzie

Oliphant

School Superintendent

Franklin L. Till, Jr.

Commissioners

Josephus Eggelleton, Jr.

Ben Graber

Suzanne N.

Gunzburger

Kristin D. Jacobs

Irene S. Lieberman

Lori Nance Parrish

John E. Rodstrom, Jr.

James A. Scott

Diana Wasserman-

Rubin

School Board

Carole L. Andrews

Judie S. Budnick

Darla L. Carter

Marty Rubinstein

Beverly A. Gallagher

Stephanie Arma Kraft

Robert D. Parks

Lois Wexler

Benjamin J. Williams

## Calhoun

(Blountstown)

Pop. 14,117

Sheriff

David L. Tatum

Clerk of Circuit Court

Ruth W. Attaway

Property Appraiser

Terrell L. Stone

Tax Collector

Barbara A. Davis

Supervisor of Elections

Martin Sewell

School Superintendent

Wilson T. McClellan

Commissioners

Earl Hunt

Willie T. Grant

Jim C. Pickron

William E. Sewell

S. Donnell Whitfield

School Board

Volena Barfield

Willie A. Brown, Jr.

Doyle F. Daniels

David A. Price

Timothy G. Smith

## Charlotte

(Punta Gorda)

Pop. 136,773

Sheriff

William E. "Bill"

Clement

Clerk of Circuit Court

Barbara T. Scott

Property Appraiser

V. Frank Desguin

Tax Collector

Vickie L. Potts

Supervisor of Elections

Judy Anderson

School Superintendent

David E. Gayler

Commissioners

Adam Cummings

Thomas C. D'Aprile

Matthew D. DeBoer

Sara Devos

Mac V. Horton

School Board

Connie Kantor

Andrea Messina

Barbara Y. Rendell

Sue Sifrit

Lee Swift

## Citrus

(Inverness)

Pop. 114,898

Sheriff

Jeffrey J. "Jeff"

Dawsey

Clerk of Circuit Court

Betty Striffler

Property Appraiser

Ronald J. Schultz

Tax Collector

Janice A. Warren

Supervisor of Elections

Susan Gill

School Superintendent

David J. Hickey

Commissioners

Gary Bartell

Roger O. Batchelor

Jim Fowler

Vicki Phillips

Josh Wooten

School Board

Virginia G. Bryant

Patricia T.

Deutschman

Sandra C. Himmel

Patience Nave

Louis A. Miele

## Clay

(Green Cove Springs)

Pop. 139,631

Sheriff

L. Scott Lancaster

Clerk of Circuit Court

James B. Jett

Property Appraiser

Wayne G. Weeks

Tax Collector

Jimmy R. Weeks

Supervisor of Elections

Barbara A. Kirkman

School Superintendent

David L. Owens

Commissioners

George Anthony Bush

Christy Fitzgerald

Larry R. Lancaster

Glenn R. Lassiter

Patrick D. McGovern

School Board

Charles T. Fields

Lisa B. Graham

Carol Y. Studdard

Carol A. Vallencourt

Charles E. Van Zant, Jr.

## Collier

(Naples)

Pop. 219,685</



<b>Property Appraiser</b> J. Doyle Crews <b>Tax Collector</b> H. Ray Walker <b>Supervisor of Elections</b> Carolyn D. Kirby <b>School Superintendent</b> Michael B. Flanagan <b>Commissioners</b> James H. Montgomery George A. Skinner Dewey A. Weaver Ronald A. Williams Jennifer Flinn <b>School Board</b> Linard Johnson Harvey Campbell Steve Nelson Keith Hudson Glenn J. Hunter  <b>DeSoto</b> <i>(Arcadia)</i> Pop. 28,438 <b>Sheriff</b> John J. "Johnny" Fugate <b>Clerk of Circuit Court</b> Mitzie W. McGavic <b>Property Appraiser</b> Newton D. Keen <b>Tax Collector</b> Kathryn J. "Kathy" Hill <b>Supervisor of Elections</b> Mark F. Negley <b>School Superintendent</b> Adrian H. Cline <b>Commissioners</b> William H. Altman T. Felton Garner Jerry G. Hill Ronald P. Neads T. L. Welles <b>School Board</b> Lenora P. Brewer Robert W. Heine, Jr. Rodney Word Hollingsworth Geraldine M. Scott Ronny R. Allen  <b>Dixie</b> <i>(Cross City)</i> Pop. 13,478 <b>Sheriff</b> M. Samuel "Sammy" Woodall, Jr. <b>Clerk of Circuit Court</b> Joe Hubert Allen <b>Property Appraiser</b> J. Hal Chewning, Jr. <b>Tax Collector</b> Joyce H. Davis <b>Supervisor of Elections</b> Mae Beville <b>School Superintendent</b> Dennis W. Bennett <b>Commissioners</b> John L. Driggers, Sr. Marcus A. Hays Hoyt J. "Buddy" Lamb Alton J. Land James T. Valentine <b>School Board</b> Timothy W. Alexander David Keen Glenn Osteen Dwayne "Top" Rollison 	<b>Bonnie F. Williams</b>  <b>Duval</b> <i>(Jacksonville)</i> Pop. 762,846 <b>Sheriff</b> Nathaniel "Nat" Glover <b>Clerk of Circuit Court</b> Jim Fuller <b>Property Appraiser</b> Ernie Mastroianni <b>Tax Collector</b> Lynwood Roberts <b>Supervisor of Elections</b> John Stafford <b>School Superintendent</b> John C. Fryer, Jr. <b>Councilmen</b> Warren Alvarez Elaine Brown Matt Carlucci Doyle D. Carter Gwen J. Chandler-Thompson Lad Daniels Reginald N. Fullwood Alberta L. Hipps King Holzendorf Suzanne S. Jenkins Pat Lockett-Felder James N. Overton Faye Rustin Lynette Self Ginger Soud Mary Ann Southwell Gwendolyn Yates <b>School Board</b> Kristanna B. Barnes Martha E. Barrett Nancy S. Broner Jimmy A. Johnson Cynthia S. Rounds Brenda A. Priestly Jackson Victoria S. Rounds  <b>Escambia</b> <i>(Pensacola)</i> Pop. 301,613 <b>Sheriff</b> H. Ron McNesby <b>Clerk of Circuit Court</b> Ernie Lee Magaha <b>Property Appraiser</b> Chris C. Jones <b>Tax Collector</b> Janet Holley <b>Supervisor of Elections</b> Bonnie M. Jones <b>School Superintendent</b> Jim Paul <b>Commissioners</b> Tom Banjanin Bill Dickson <b>School Board</b> Gary L. Bergosh John DeWitt Linda Finkelstein Ronnie L. Clark Cary Stidham  <b>Flagler</b> <i>(Bunnell)</i> Pop. 45,818 <b>Sheriff</b> James L. "Jim" Manfre <b>Clerk of Circuit Court</b> Gail Wadsworth <b>Property Appraiser</b> John W. Seay 	<b>Tax Collector</b> Suzette Pellicer <b>Supervisor of Elections</b> Peggy Rae Border <b>School Superintendent</b> Robert L. Corley <b>Commissioners</b> James A. Darby George E. Hanns Blair R. Kanbar Herschel C. King, Jr. Patrick L. McGuire, Jr. <b>School Board</b> Colleen Conklin Susan Dickinson James T. Guines Eddie Herrera, Jr. Evelyn L. Shellenberger  <b>Franklin</b> <i>(Apalachicola)</i> Pop. 10,872 <b>Sheriff</b> Bruce E. Varnes <b>Clerk of Circuit Court</b> Kendall D. Wade <b>Property Appraiser</b> Doris Barber Pendleton <b>Tax Collector</b> James A. Harris, Jr. <b>Supervisor of Elections</b> Doris Shiver Gibbs <b>School Superintendent</b> Jo Ann B. Gander <b>Commissioners</b> Eddie Creamer Jimmy G. Mosconis Bevin L. Putnal Cheryl K. Sanders Clarence Williams <b>School Board</b> Jimmy Gander David C. Hinton Teresa Ann Martin Katie McKnight George W. Thompson  <b>Gadsden</b> <i>(Quincy)</i> Pop. 51,478 <b>Sheriff</b> W. A. Woodham <b>Clerk of Circuit Court</b> Nicholas Thomas <b>Property Appraiser</b> George B. Hamilton <b>Tax Collector</b> W. Dale Summerford <b>Supervisor of Elections</b> Shirley Green Knight <b>School Superintendent</b> Sterling D. Dupont <b>Commissioners</b> Edward J. Dixon Brenda A. Holt Bill McGill Carolyn J. Roberson Sterling L. Watson <b>School Board</b> Catherine S. James Judge B. Helms Roger P. Milton Isaac Simmons, Jr. Charlie D. Frost  <b>Gilchrist</b> <i>(Trenton)</i> Pop. 13,406 	<b>Sheriff</b> David P. Turner <b>Clerk of Circuit Court</b> Joseph W. Gilliam <b>Property Appraiser</b> D. Ray Harrison, Jr. <b>Tax Collector</b> Winfred W. Welch <b>Supervisor of Elections</b> Susan J. Bryant <b>School Superintendent</b> Donald A. Thomas <b>Commissioners</b> Wilbur C. Bush Randy D. Durden Sue Beach Suggs Mitchell Gentry Tommy Langford <b>School Board</b> J. M. Everett Lois A. Fletcher Gary E. Rexroat Ronald D. Smith James E. Vickers  <b>Glades</b> <i>(Moore Haven)</i> Pop. 9,867 <b>Sheriff</b> James E. "Jim" Rider <b>Clerk of Circuit Court</b> Joe Flint <b>Property Appraiser</b> Larry R. Luckey <b>Tax Collector</b> JoAnn Greer-Purvis <b>Supervisor of Elections</b> Holly Green <b>School Superintendent</b> Wayne Aldrich <b>Commissioners</b> Sandy Osceola Robert L. Giesler K. S. "Butch" Jones Franklin D. Simmons Alvin Ward <b>School Board</b> Thomas Gaskins, Jr. Catherine Peoples Mike Pressley Pattie Pearce  <b>Gulf</b> <i>(Port St. Joe)</i> Pop. 14,403 <b>Sheriff</b> W. Frank McKeithen <b>Clerk of Circuit Court</b> Douglas C. Birmingham <b>Property Appraiser</b> Kesley Colbert <b>Tax Collector</b> Shirley J. Jenkins <b>Supervisor of Elections</b> Linda F. Griffin <b>School Superintendent</b> Jerry E. Kelley <b>Commissioners</b> Jerry W. Barnes Carl W. Fox Carmen L. McLemore Nathan Peters, Jr. Billy E. Traylor <b>School Board</b> Charlotte M. Pierce Sharon T. Gaskin Billy Charles Quinn, Jr. Oscar D. Redd Linda R. Wood 	<b>Hamilton</b> <i>(Jasper)</i> Pop. 14,376 <b>Sheriff</b> J. Harrell Reid <b>Clerk of Circuit Court</b> W. "Gregg" Godwin <b>Property Appraiser</b> David H. Goolsby, Jr. <b>Tax Collector</b> Norma J. Cook <b>Supervisor of Elections</b> Laura Deese <b>School Superintendent</b> Charles F. Blalock, Jr. <b>Commissioners</b> Michael D. Adams Leon McGauley Ronny C. Morgan Bailey R. Ogburn, Sr. Lewis Vaughn <b>School Board</b> Martha W. Butler Lawrence F. Carver III Don Fenneman Lynn Roberson J. T. Simon  <b>Hardee</b> <i>(Wauchula)</i> Pop. 22,594 <b>Sheriff</b> J. Loran Cogburn <b>Clerk of Circuit Court</b> B. Hugh Bradley <b>Property Appraiser</b> Carolyn J. Coker <b>Tax Collector</b> Zerelda J. Smith <b>Supervisor of Elections</b> Dean Cullins <b>School Superintendent</b> Dennis G. Jones <b>Commissioners</b> William R. Lambert, Jr. Robert Ray Smith Jr. Gordon R. Norris Walter B. Olliff, Jr. Clifton N. Timmerman <b>School Board</b> Donnie Autry Wendell Cotton Joe H. Jones Janice M. Platt James L. Stallings  <b>Hendry</b> <i>(LaBelle)</i> Pop. 30,552 <b>Sheriff</b> L. Steve Worley <b>Clerk of Circuit Court</b> Barbara S. Butler <b>Property Appraiser</b> Kristina A. Kulpa <b>Tax Collector</b> Peggy S. Hampton <b>Supervisor of Elections</b> Lucretia A. Strickland <b>School Superintendent</b> Thomas W. Conner <b>Commissioners</b> Darrell R. Harris W. T. Maddox, Jr. Kevin McCarty William C. "Bo" Pelham, Jr. Janet B. Taylor <b>School Board</b> Eva S. Berg 	<b>Dwayne E. Brown</b> Patrick B. Langford Richard A. "Rick" Murphy John Perry, Jr.  <b>Hernando</b> <i>(Brooksville)</i> Pop. 127,392 <b>Sheriff</b> Richard B. "Rich" Nugent <b>Clerk of Circuit Court</b> Karen Nicolai <b>Property Appraiser</b> Alvin R. Mazourek <b>Tax Collector</b> Juanita B. Sikes <b>Supervisor of Elections</b> Annie D. Williams <b>School Superintendent</b> Wendy L. Tellone <b>Commissioners</b> Mary Coyne Aiken Robert Schenek Hannah M. Robinson Diane B. Rowden Mary E. Betty Whitehouse <b>School Board</b> Gail M. Coleman John C. Druzbeck James B. Malcolm Sandra K. Nicholson Robert C. Wiggins  <b>Highlands</b> <i>(Sebring)</i> Pop. 81,143 <b>Sheriff</b> Howard Godwin <b>Clerk of Circuit Court</b> L. E. "Luke" Brooker <b>Property Appraiser</b> C. Raymond McIntyre <b>Tax Collector</b> Charles L. Bryan <b>Supervisor of Elections</b> Joe A. Campbell <b>School Superintendent</b> Wally Cox <b>Commissioners</b> Bob Bullard David W. Flowers Andrew B. Jackson C. Guy Maxcy Edgar E. Stokes <b>School Board</b> Robert L. Fitzgerald, Jr. J. Ned Hancock Donna Howerton Wally Randall Wendy Sue Renfro  <b>Hillsborough</b> <i>(Tampa)</i> Pop. 967,511 <b>Sheriff</b> Cal Henderson <b>Clerk of Circuit Court</b> Richard Ake <b>Property Appraiser</b> Robert E. Turner <b>Tax Collector</b> Doug Belden <b>Supervisor of Elections</b> Pam Iorio <b>School Superintendent</b> Earl J. Lennard 	<b>Commissioners</b> Kathy Castor Ken Hagan Thomas Scott Jim Norman Jan K. Platt Pat Collier Frank Ronda R. Storms <b>School Board</b> Glenn Barrington Carolyn W. Bricklemeyer Carol W. Kurdell Jack R. Lamb Jennifer Faliero Ann S. Olson Doris Ross Reddick  <b>Holmes</b> <i>(Bonifay)</i> Pop. 18,899 <b>Sheriff</b> C. Dennis Lee <b>Clerk of Circuit Court</b> Cody Taylor <b>Property Appraiser</b> Otis Corbin, Jr. <b>Tax Collector</b> Frances G. Fuller <b>Supervisor of Elections</b> Debbie Wilcox Morris <b>School Superintendent</b> E. Myron Hudson <b>Commissioners</b> Jim King Howard Owens Harold Smith Earl Stafford Jimmy White <b>School Board</b> Rickey D. Callahan Joey Fisanick Jason Motley Sidney M. Johnson Gary B. Scott  <b>Indian River</b> <i>(Vero Beach)</i> Pop. 109,579 <b>Sheriff</b> Roy Raymond <b>Clerk of Circuit Court</b> Jeffrey K. Barton <b>Property Appraiser</b> David C. Nolte <b>Tax Collector</b> Charles W. Sembler II <b>Supervisor of Elections</b> Kay Clem <b>School Superintendent</b> J. Roger Dearing <b>Commissioners</b> Fran B. Adams Caroline D. Ginn Kenneth R. Macht Arthur Neuberger Thomas Lowther <b>School Board</b> Herbert L. Bailey R. Craig McGarvey Steven Mohler William D. Hughes Kathryn A. Wilson  <b>Jackson</b> <i>(Marianna)</i> Pop. 49,469 <b>Sheriff</b> John P. McDaniel <b>Clerk of Circuit Court</b> Dale Rabon Guthrie 
---	---	---	---	--	--	--



# COUNTY OFFICIALS continued

Property Appraiser  
Elizabeth "Liz" Alford  
Tax Collector  
Betty F. Hatcher  
Supervisor of Elections  
Sylvia D. Stephens  
School Superintendent  
Daniel G. Sims  
Commissioners  
Howard J. Glass  
Chuck Lockey  
J. Milton Pittman  
Willie E. Spire  
Paul Dudley  
School Board  
Betty B. Duffee  
Sarah A. Grant  
Kenneth R. Griffin  
Edwin B. Kilpatrick  
Terry E. Nichols

## Jefferson

(Monticello)

Pop. 14,424

Sheriff

Kenneth W. "Ken"  
Fortune, Sr.  
Clerk of Circuit Court  
Carl D. Boatwright  
Property Appraiser  
David W. Ward  
Tax Collector  
Lois H. Hunter  
Supervisor of Elections  
Marty Bishop  
School Superintendent  
Phil Barker  
Commissioners  
Clifford Brown  
Jessie E. "Gene"  
Cooksey  
Felix "Skeet" Joyner  
James N. Tuten  
Fred M. Williams, Jr.  
School Board  
Charles Boland  
Harriett Cuyler  
B. Franklin Hightower  
Beverly A. Sloan  
B. Franklin Hightower

## Lafayette

(Mayo)

Pop. 6,961

Sheriff

Carson McCall  
Clerk of Circuit Court  
Ricky Lyons  
Property Appraiser  
Tim Walker  
Tax Collector  
Marilyn V. Wimberley  
Supervisor of Elections  
Lana B. Morgan  
School Superintendent  
Fredric W. Ward  
Commissioners  
Franklin G. Buchanan  
Tweed Jack Byrd  
Gail F. Garrard  
Curtis "Donnie" Hamlin  
Earnest L. Jones  
School Board  
Robert A. Hart

Robert D. Koon  
Carolyn S. Land  
Henry J. McCray  
Johnny L. Reid

## Lake

(Tavares)

Pop. 203,863

Sheriff

George E. Knupp, Jr.  
Clerk of Circuit Court  
James C. Watkins  
Property Appraiser  
Ed Havill  
Tax Collector  
Robert K. McKee  
Supervisor of Elections  
Emogene W. Stegall  
School Superintendent  
Pam Saylor  
Commissioners  
Welton G. Cadwell  
Catherine C. Hanson  
Jennifer S. Hill  
Robert A. Pool  
Debbie Stivender  
School Board  
Jimmy Conner  
Kyleen Fischer  
C. Dennis Reid  
Rebecca C. Elswick  
Scott Strong

## Lee

(Fort Myers)

Pop. 417,114

Sheriff

Rodney M. "Rod"  
Shoop  
Clerk of Circuit Court  
Charlie Green  
Property Appraiser  
Kenneth M. Wilkinson  
Tax Collector  
Catherine M. Curtis  
Supervisor of Elections  
Philinda A. Young  
School Superintendent  
John W. Sanders  
Commissioners  
John E. Albion  
Andrew W. Coy  
Robert P. Jones  
Ray Judah  
Douglas R. St. Cerny  
School Board  
Robert Chilmonik  
Jeanne S. Dozier  
Jane E. Kuckel  
Steven K. Teuber  
Elinor C. Scricca

## Leon

(Tallahassee)

Pop. 237,637

Sheriff

Larry Campbell  
Clerk of Circuit Court  
Robert B. Inzer  
Property Appraiser  
Bert Hartsfield  
Tax Collector  
Doris H. Maloy  
Supervisor of Elections  
Ion V. Sancho  
School Superintendent  
William J. Montford  
Commissioners  
Anthony M. Grippa  
Bill Proctor  
Bob Rackleff

Jane G. Sauls  
Cliff Thael  
Daniel Ruff  
Winchester  
Rudy Maloy  
School Board  
Georgia M. Bowen  
Dee Crumpler  
Sheila Costigan  
Maggie B. Lewis  
Herbert Fred Varn

## Levy

(Bronson)

Pop. 33,408

Sheriff

Johnny Smith  
Clerk of Circuit Court  
Danny J. Shipp  
Property Appraiser  
Francis D. Akins  
Tax Collector  
Linda Fugate  
Supervisor of Elections  
Connie F. Asbell  
School Superintendent  
Clifton V. Norris  
Commissioners  
Nancy Bell  
Tony Parker  
Lilly Rooks  
Danny Stevens  
W. S. Yearly  
School Board  
Billy R. Morrison  
Elizabeth J. Davis  
G. Frank Etheridge  
Julia H. Haile  
Jennifer Shuster

## Liberty

(Bristol)

Pop. 8,048

Sheriff

Harrell Wood Revell  
Clerk of Circuit Court  
Robert Hill  
Property Appraiser  
Patricia S. Whitfield  
Tax Collector  
Carol K. Strickland  
Supervisor of Elections  
Marcia A. Wood  
School Superintendent  
Anthony L. Anderson  
Commissioners  
Curtis D. Anders  
L. B. Arnold  
Stafford Stanley  
Dawson, Sr.  
Dexter Barber  
John Troy Sanders  
School Board  
Kyle Peddie  
Tommy Duggar, Sr.  
James E. Flowers  
Darrel Hayes  
Roger Reddick

## Madison

(Madison)

Pop. 19,632

Sheriff

Peter C. "Pete"  
Bucher  
Clerk of Circuit Court  
Tim Sanders  
Property Appraiser  
Debra P. Bassett  
Tax Collector  
Wes Kelley

Supervisor of Elections  
Linda T. Howell  
School Superintendent  
Bill Roberts  
Commissioners  
Clyde King  
Roy Ellis  
Alfred Martin  
Ronnie L. Moore  
Michael W. Salls  
School Board  
Clyde Alexander, Jr.  
Kenneth D. Hall  
Susie B. Williamson  
Jerri H. James  
Bart Alford

## Manatee

(Bradenton)

Pop. 253,207

Sheriff

Charles B. "Charlie"  
Wells  
Clerk of Circuit Court  
R. B. "Chips" Shore  
Property Appraiser  
Charles E. Hackney  
Tax Collector  
C. Kenneth Burton, Jr.  
Supervisor of Elections  
Robert "Bob" Sweat  
School Superintendent  
R. Daniel Nolan  
Commissioners  
Gwendolyn Y. Brown  
Jonathan R. Bruce  
Patricia M. Glass  
Ron Getman  
Joe McClash  
Amy E. Stein  
Jane W. Von Hahmann  
School Board  
Frank Brunner  
Barbara A. Harvey  
Harry G. Kinnan  
Walter E. Miller  
Larry Simmons

## Marion

(Ocala)

Pop. 249,433

Sheriff

Ed Dean  
Clerk of Circuit Court  
David R. Ellspermann  
Property Appraiser  
Villie M. Smith  
Tax Collector  
Thomas "Mac" Olson  
Supervisor of Elections  
Dee Brown  
School Superintendent  
James M. Warford  
Commissioners  
James T. Payton  
Randy Harris  
Steve F. Henning  
Richard A. Kesselring, Jr.  
Parnell Townley  
School Board  
Cheryl Appelquist  
Ronald B. Crawford  
Steven B. Hering  
James F. Kelly  
Sue M. Mosley

## Martin

(Stuart)

Pop. 121,514

Sheriff  
Robert L. "Bob"  
Crowder  
Clerk of Circuit Court  
Marsha Ewing  
Property Appraiser  
Laurel Kelly  
Tax Collector  
Larry C. O'Steen  
Supervisor of Elections  
Peggy S. Robbins  
School Superintendent  
Sara A. Wilcox  
Commissioners  
Susan L. Valliere  
Michael DiTerlizzi  
Sarah E. Heard  
Doug Smith  
Lee Weberman  
School Board  
David L. Anderson  
Lorie Shekailo  
Vicki Davis  
Susan J. Hershey  
Laurie Gaylord

## Miami-Dade

(Miami)

Pop. 2,126,702

Sheriff

Carlos Alvarez  
(Director of Miami-  
Dade Police Dept.)  
Clerk of Circuit Court  
Harvey Ruvin  
Property Appraiser  
Joel W. Robins  
Tax Collector  
Richard Gardner  
Supervisor of Elections  
(unavailable)  
School Superintendent  
(unavailable)  
Commissioners  
Bruno A. Barreiro  
Barbara M. Carey-  
Shuler  
Betty T. Ferguson  
Joe A. Martinez  
Jimmy L. Morales  
Dennis C. Moss  
Dorrian Delano Rolle  
Natacha Seijas  
Katy Sorenson  
Javier Souto  
Betty T. Ferguson  
Sally Heyman  
Rebecca Sosa  
Jose "Pepe" Diaz  
School Board  
Perla Tabares  
Hantman  
Robert B. Ingram  
Betsy H. Kaplan  
Michael M. Krop  
Frank Bolanos  
Agustin J. Barrera  
Frank J. Cobo  
Marta R. Perez  
Solomon C. Stinson

## Monroe

(Key West)

Pop. 87,030

Sheriff

Richard D. Roth  
Clerk of Circuit Court  
Danny L. Kolhage  
Property Appraiser  
Ervin A. Higgs

Tax Collector  
Danise D. Henriquez  
Supervisor of Elections  
Harry L. Sawyer, Jr.  
School Superintendent  
Michael J. Lannon  
Commissioners  
Charles "Sonny"  
McCoy  
Murray E. Nelson  
George R. Neugent  
Dixie M. Spehar  
David P. Rice  
School Board  
Anne Kelly Cohan  
Andy Griffiths  
Patrick G. Labrada  
Eileen Quinn  
Debra S. Walker

## Nassau

(Fernandina Beach)

Pop. 57,381

Sheriff

W. R. "Ray" Geiger  
Clerk of Circuit Court  
J. M. Oxley, Jr.  
Property Appraiser  
James S. Page  
Tax Collector  
Gwendolyn M. Miller  
Supervisor of Elections  
Vicki P. Cannon  
School Superintendent  
Edward Turvey  
Commissioners  
Nick D. Deonas  
Ansley N. Acree  
Marianne Marshall  
Vickie Samus  
Floyd L. Vanzant  
School Board  
James M. Adams  
Janet H. Adkins  
Kathy Knight Burns  
Gail G. Cook  
Muriel N. Creamer

## Okaloosa

(Crestview)

Pop. 179,589

Sheriff

Charles W. "Charlie"  
Morris  
Clerk of Circuit Court  
Newman "Buddy"  
Brackin  
Property Appraiser  
Timothy P. Smith  
Tax Collector  
Chris Hughes  
Supervisor of Elections  
Patricia M. Hollarn  
School Superintendent  
Don Gaetz  
Commissioners  
Jackie Burkett  
Elaine Tucker  
William Roberts III  
Shirley R. Ransom  
Paula L. Riggs  
School Board  
Lucinda J. Frakes  
Howard Hill  
Lloyd Taylor  
Catherine Thigpen  
Rodney L. Walker

## Okeechobee

(Okeechobee)

Pop. 35,510

Sheriff

O. L. Raulerson  
Clerk of Circuit Court  
Sharon Robertson  
Property Appraiser  
W. C. Sherman  
Tax Collector  
Celeste Smith  
Supervisor of Elections  
Gwen W. Chandler  
School Superintendent  
(unavailable)  
Commissioners  
John W. Abney, Sr.  
Cliff Betts, Jr.  
Clois J. Harvey  
David E. Hazellief  
Gene Woods  
School Board  
Gay Carlton  
Donna Gail Enrico  
India C. Riedel  
Joe Arnold  
David H. Williams

## Orange

(Orlando)

Pop. 846,328

Sheriff

Kevin E. Beary  
Clerk of Circuit Court  
Lydia Gardner  
Comptroller  
Martha O. Haynie  
Property Appraiser  
Bill Donegan  
Tax Collector  
Earl K. Wood  
Supervisor of Elections  
Bill Cowles  
School Superintendent  
Ronald Blocker  
Commissioners  
Ted B. Edwards  
Homer L. Hartage  
Linda Stewart  
Teresa S. Jacobs  
Mary I. Johnson  
Richard T. Crotty  
Robert B. "Bob"  
Sindler  
School Board  
Karen Burns Ardaman  
Susan Landis Arkin  
Berton R. Carrier  
Kathleen B. Gordon  
Judge "Rick" Roach  
Josie W. Cadle  
Tim Shea

## Osceola

(Kissimmee)

Pop. 157,376

Sheriff

Charles M. "Charlie"  
Aycok  
Clerk of Circuit Court  
Larry Whaley  
Property Appraiser  
Robert M. Day  
Tax Collector  
Patsy Heffner  
Supervisor of Elections  
Donna Bryant  
School Superintendent  
(unavailable)



# COUNTY OFFICIALS continued

**Commissioners**  
Chuck Dunnick  
Paul Owen  
Richard K. Shipley  
Arlee Mercer  
Kenneth Y. Smith  
**School Board**  
Jay Wheeler  
Thomas E.  
Challifoux, Jr.  
Tom Greer  
John G. McKay  
David E. Stone

**Palm Beach**  
(West Palm Beach)  
Pop. 1,042,196  
Sheriff

Edward W. "Ed"  
Bieluch  
Clerk of Circuit Court  
Dorothy H. Wilken  
Property Appraiser  
Gary R. Nikolits  
Tax Collector  
John K. Clark  
Supervisor of Elections  
Theresa LePore  
School Superintendent  
(unavailable)  
**Commissioners**  
Burt Aaronson  
Addie L. Greene  
John F. Koons  
Karen T. Marcus  
Tony Masilotti  
Mary McCarty  
Warren H. Newell  
**School Board**  
Monroe Benaim  
Paulette Burdick  
William G. Graham  
Thomas E. Lynch  
Sandra S. Richmond  
Debra L. Robinson  
Mark Hansen

**Pasco**  
(Dade City)  
Pop. 326,494  
Sheriff  
Robert L. "Bob" White  
Clerk of Circuit Court  
Jed Pittman  
Property Appraiser  
Mike Wells  
Tax Collector  
Mike Olson  
Supervisor of Elections  
Kurt S. Browning  
School Superintendent  
John Long  
**Commissioners**  
Peter A. Altman  
Ann Hildebrand  
Patricia Hans Mulieri  
Theodore J. Schrader  
Steve Simon  
**School Board**  
Pam Coulter  
Jean Larkin Weightman  
Cathi Martin  
Margaret A. Whaley  
Kathleen Wolf

**Pinellas**  
(Clearwater)  
Pop. 898,784  
Sheriff  
Everett S. Rice  
Clerk of Circuit Court  
Karleen F. De Blaker  
Property Appraiser  
Jim Smith  
Tax Collector  
Diane Nelson  
Supervisor of Elections  
Deborah Clark  
School Superintendent  
(unavailable)  
**Commissioners**  
Calvin D. Harris  
Susan Latvala  
John Morroni  
Karen Williams Seel  
Barbara Sheen Todd  
Robert B. Stewart  
Kenneth Welch  
**School Board**  
Lee R. Benjamin  
Nancy Bostock  
Carol J. Cook  
E. Jane Gallucci  
Mary Brown  
Linda S. Lerner  
Mary Russell

**Polk**  
(Bartow)  
Pop. 474,704  
Sheriff  
Lawrence W. Crow, Jr.  
Clerk of Circuit Court  
Richard M. Weiss  
Property Appraiser  
Marsha Faux  
Tax Collector  
Joseph G. Tedder  
Supervisor of Elections  
Lori Edwards  
School Superintendent  
R. J. Thornhill  
**Commissioners**  
C. A. "Neil" Combee, Jr.  
Don Gifford  
Jack R. Myers  
Charles R. Richardson  
Randal L. Wilkinson  
**School Board**  
C. J. English III  
Hazel Sellers  
James A. Nelson  
Frank J. O'Reilly  
Margaret Lofton  
Brenda C. Reddout  
Kay Fields

**Putnam**  
(Palatka)  
Pop. 72,883  
Sheriff  
Taylor Douglas  
Clerk of Circuit Court  
Tim Smith  
Property Appraiser  
William L. Pritchett, Jr.  
Tax Collector  
Kenneth R. Mahaffey  
Supervisor of Elections  
Donald L. Hersey, Sr.  
School Superintendent  
David M. Buckles  
**Commissioners**  
Kevin Durscher

Nancy S. Harris  
Linda Myers  
Brad Purcell  
Hermon L. Somers, Jr.  
**School Board**  
Joann Barber  
John D. Milton  
C. L. Overturf, Jr.  
Dothea H. Smith  
Sandra C. Smith

**Santa Rosa**  
(Milton)  
Pop. 112,631  
Sheriff  
Otis Wendell Hall  
Clerk of Circuit Court  
Mary M. Johnson  
Property Appraiser  
Gregory Stephen  
Brown  
Tax Collector  
Robert G. McClure  
Supervisor of Elections  
P. Douglas Wilkes, Jr.  
School Superintendent  
John W. Rogers  
**Commissioners**  
C. Robert Hillard  
W. A. "Buck" Lee  
Robert A. Cole  
William D. "Don" Salter  
Gordon Goodin  
**School Board**  
Mary Diane Coleman  
Edward Gary III  
JoAnn J. Simpson  
Kenneth E. Smith  
Edward Hugh Winkles

**Sarasota**  
(Sarasota)  
Pop. 321,044  
Sheriff  
William F. "Bill" Balkwill  
Clerk of Circuit Court  
Karen E. Rushing  
Property Appraiser  
Jim Todora  
Tax Collector  
Barbara W.  
Ford-Coates  
Supervisor of Elections  
Kathy Dent  
School Superintendent  
Wilma A. Hamilton  
**Commissioners**  
Paul H. Mercier  
David R. Mills  
Nora Patterson  
Shannon Staub  
Jon Thaxton  
**School Board**  
John P. Lewis  
Frank H. Kovach  
Laura Benson  
Kathy Kleinlein  
Carol Todd

**Seminole**  
(Sanford)  
Pop. 354,148  
Sheriff  
Donald F. "Don"  
Eslinger  
Clerk of Circuit Court  
Maryanne Morse  
Property Appraiser  
H. W. "Bill" Suber  
Tax Collector  
Ray Valdes

Supervisor of Elections  
Sandra S. Goard  
School Superintendent  
Paul J. Hagerty  
**Commissioners**  
Carlton D. Henley  
Grant Maloy  
Daryl Gene McLain  
Randall C. Morris  
Dick Van Der Weide  
**School Board**  
Diane Bauer  
Lawrence M. Furlong  
Jeanne Morris  
Sandra J. Robinson  
Deanne Schaffner

**St. Johns**  
(St. Augustine)  
Pop. 113,941  
Sheriff  
Neil J. Perry  
Clerk of Circuit Court  
Cheryl Strickland  
Property Appraiser  
Sharon Outland  
Tax Collector  
Dennis W.  
Hollingsworth  
Supervisor of Elections  
Penny Lee Halyburton  
School Superintendent  
Hugh W. Balboni  
**Commissioners**  
James E. Bryant  
Marc A. Jacalone  
Karen R. Stein  
Nicholas M. Meiszer  
Bruce McGuire  
**School Board**  
Thomas L. Allen, Jr.  
Beverly A. Slough  
Diane Lovell  
William R. Fehling  
Carla W. Wright

**St. Lucie**  
(Ft. Pierce)  
Pop. 186,905  
Sheriff  
Ken J. Mascara  
Clerk of Circuit Court  
Jo Anne Holman  
Property Appraiser  
Jeff Furst  
Tax Collector  
Bob Davis  
Supervisor of Elections  
Gertrude Walker  
School Superintendent  
William Vogel  
**Commissioners**  
Cliff Barnes  
John D. Bruhn  
Doug Coward  
Frannie Hutchinson  
Paula A. Lewis  
**School Board**  
John Joseph Carvelli  
Samuel S. Gaines  
Kathryn J. Hensley  
Carol A. Hilson  
Judi Miller

**Sumter**  
(Bushnell)  
Pop. 50,823  
Sheriff  
William O. "Bill"  
Farmer, Jr.

Clerk of Circuit Court  
Gloria R. Hayward  
Property Appraiser  
Ronnie Hawkins  
Tax Collector  
Tom Swain  
Supervisor of Elections  
Karen S. Krauss  
School Superintendent  
Rickard A. Shirley  
**Commissioners**  
Joey A. Chandler  
Robin L. Cox  
Jim Roberts  
Billy J. "Tiny" Rutter  
Benny G. Strickland  
**School Board**  
Michael T. Foote  
Kenneth P. Jones  
Chris Norris  
Linda J. Winchester  
Janet S. Yest

**Suwannee**  
(Live Oak)  
Pop. 34,386  
Sheriff  
Alton K. "Al" Williams, Jr.  
Clerk of Circuit Court  
Kenneth Dasher  
Property Appraiser  
Lamar Jenkins  
Tax Collector  
George L. Burnham, Jr.  
Supervisor of Elections  
Glenda B. Williams  
School Superintendent  
J. Wyman Harvard, Jr.  
**Commissioners**  
Jesse G. Caruthers, Jr.  
Randy Hatch  
Jerry L. Poole  
Billy Maxwell  
Douglas M. Udell  
**School Board**  
Barbara Ceryak  
J. M. Holtzclaw  
Julie Blake Ulmer  
Muriel S. Owens  
Jerry Taylor

**Taylor**  
(Perry)  
Pop. 19,836  
Sheriff  
L. E. "Bummy"  
Williams  
Clerk of Circuit Court  
Annie Mae Murphy  
Property Appraiser  
Eldon Sadler  
Tax Collector  
Jack Tedder  
Supervisor of Elections  
Molly Hendry Lilliot  
School Superintendent  
Oscar M. Howard, Jr.  
**Commissioners**  
Daryll T. Gunter  
Edd Sadler  
Patricia B. Patterson  
Frank Russell  
Edd Sadler  
**School Board**  
Shirley York Titus  
Brenda H. Carlton  
Kenneth R. Dennis

Delton "Danny" Lundy  
Darrell Whiddon

**Union**  
(Lake Butler)  
Pop. 13,833  
Sheriff  
Jerry Whitehead  
Clerk of Circuit Court  
Regina H. Parrish  
Property Appraiser  
Steven A. Saunders  
Tax Collector  
Patsy Jones Elixson  
Supervisor of Elections  
Babs Roberts  
Montpetit  
School Superintendent  
Carlton Faulk  
**Commissioners**  
K. Melanie Clyatt  
Morris Dobbs  
Ricky Jenkins  
Karen E. Parrish  
M. Wayne Smith  
**School Board**  
Sandra R. Floyd  
Alvin A. Griffis  
Allen Parrish  
Marsan Carr  
Sue R. Whitehead

**Volusia**  
(DeLand)  
Pop. 426,815  
Sheriff  
Ben F. Johnson  
Clerk of Circuit Court  
Diane M. Matousek  
Property Appraiser  
Morgan B. Gilreath, Jr.  
Revenue Director  
Barney J. Kane  
Supervisor of Elections  
Deanie Lowe  
School Superintendent  
William E. Hall  
County Councilmen  
Frank T. Bruno, Jr.  
Joseph C. Jaynes  
Jack H. Hayman  
Dwight D. Lewis  
William T. Long  
Patricia Northey  
Josephine D.  
Alexander  
**School Board**  
Judy L. Andersen  
Victoria L. Bumpus  
Judith G. Conte  
Earl C. McCrary  
Cardace Lankford

**Wakulla**  
(Crawfordville)  
Pop. 20,648  
Sheriff  
David F. Harvey  
Clerk of Circuit Court  
Brent X. Thurmond  
Property Appraiser  
Ronald W. Kilgore  
Tax Collector  
Lucinda T. Daniel  
Supervisor of Elections  
Sherida S. Crum  
School Superintendent  
David Miller

**Commissioners**  
Henry E. Vause  
Maxie Lawhon  
Leon E. Nettles  
M. H. Stewart  
Howard Kessler  
**School Board**  
Rebecca S. Cook  
Jerry S. Evans  
Ray E. Gray  
Michael A. Scott  
Gregory M. Thomas

**Walton**  
(DeFuniak Springs)  
Pop. 40,466  
Sheriff  
Ralph L. Johnson  
Clerk of Circuit Court  
Martha Ingle  
Property Appraiser  
Patrick P. Pilcher  
Tax Collector  
Sue Carter  
Supervisor of Elections  
Melissa Beasley  
School Superintendent  
Coy M. Yates  
**Commissioners**  
Larry D. Jones  
Tim Pauls  
Lane Rees  
Kenneth S. Pridgen  
Rosier Cuchens  
**School Board**  
Darrell J. Barnhill  
Mark D. Davis  
William E. Laird  
Donnie Richardson  
Mildred T. Wilkerson

**Washington**  
(Chieley)  
Pop. 22,155  
Sheriff  
Frederick D. "Fred"  
Peel  
Clerk of Circuit Court  
Linda Hayes Cook  
Property Appraiser  
Gil Carter  
Tax Collector  
Helen Guettler  
McEntyre  
Supervisor of Elections  
Carol Finch Griffin  
School Superintendent  
Jerry E. Tyre  
**Commissioners**  
Charles E. Brock  
Lynn Cope, Jr.  
Lenzy Corbin  
Ronnie B. Finch  
John M. Hall  
**School Board**  
Gary F. Clark  
Leonard F. Hinson, Jr.  
Angia J. Morris  
Vann Brock  
Philip Rountree





# FLORIDA SHERIFFS

Sixty-six of Florida's 67 counties have elected Sheriffs as their chief law-enforcement officers. Miami-Dade County has an appointed chief law-enforcement officer whose title is Director of the Miami-Dade Police Department. Sheriffs serve four-year terms, and have county-wide jurisdiction that includes incorporated as well as unincorporated areas. All Sheriffs and the Director of the Miami-Dade Police Department are active members of the Florida Sheriffs Association.

*See inside back cover for Sheriffs' addresses and phone numbers*

## ALACHUA COUNTY

*Gainesville*

**Sheriff Stephen M.  
"Steve" Oelrich (R)**



*Born* Pensacola, FL, September 29, 1945 *Education* public schools, Brandon, FL; St. Petersburg Junior College, AA degree in Police Administration; Florida State University, BS in Criminology with certificate in law enforcement; Pinellas County Police Academy; Florida Department of Law Enforcement (FDLE) Special Agents School; FDLE Homicide Investigation School; National Sheriffs' Institute; FBI National Academy Executive Development Program, 29th session; FDLE Chief Executive

*Institute Wife* Rose Mary *Children* Three (one deceased) *Church* Methodist *Career* Police officer, St. Petersburg Police Department, 1967-68; Special Agent, FDLE, 1970-82; insurance agent and owner of agency, 1982-93; elected Sheriff, 1992, re-elected 1996, ran unopposed 2000 *Honors and Affiliations* FSA President, 2002; FSA, Vice President, 2001; FSA, Secretary, 2000; FSA, Treasurer, 1999; United Network for Organ Sharing (UNOS) Patient Affairs Committee, 1998 – present; UNOS Board of Directors 2002; Chairman, National Sheriffs Association Gift of Life Foundation, 1997 – present; Chairman, Region IV Criminal Justice Training Council, 1996 – present; NSA's Standards and Ethics Committee, and Accreditation Committee, 1993 – present; Alachua County Criminal Justice Assessment Center Policy Advisory Board, 1997 – present; University of Florida Organ Procurement Organization Advisory Board, 1996 – present; Juvenile Assessment Center Advisory board, 1995 – present; City/County Law Enforcement Cooperation Committee (CCLECC), 1995 – present; Alachua County Substance Abuse Police Board, 1995 – present; Board of Directors, North Central Florida Safety Council, 1994 – 2000; SFCC Institute of Public Safety, Technology Advisory Committee, 1993 – present; Juvenile Justice Council, 1993 – present. [www.alachuasheriff.org](http://www.alachuasheriff.org)

## BAKER COUNTY

*Macclenny*

**Sheriff Joey B.  
Dobson (D)**



*Born* Lake City, FL, February 5, 1949 *Education* Baker County High School; Lake City Community College, AS Degree, Management; Florida State University, BS Degree, Criminology; Santa Fe Community College, Florida Law Enforcement Officer Instructor Certification 1982 *Wife* Linda *Children* Four *Church* Methodist *Career* State Juvenile Probation Officer 1972-1973; Deputy, Baker County Sheriff's Office 1973-1976; elected Clerk of Circuit Court, Baker County 1976-1980; Investigator State Attorney's Office, Eighth Judicial Circuit 1982-1996; Law Enforcement Instructor, Lake City Community College 1984-1996; elected Sheriff 1996; re-elected 2000; Graduate of Southern Police Institute, University of Louisville, Management of Small Law Enforcement Agency, 1997; Florida Executive Development Seminar, 1997; University of North Florida Leadership Conference, 1998, National Sheriff's Institute *Honors and Affiliations* Baker County Jaycees "Outstanding Young Officer" Award 1974; member, Governor's Council on Criminal Justice, 1974; President of Baker County Sertoma Club, Sertoman of the Year Award, 1996; Established Baker County's first alcohol and drug abuse program; member, Macclenny Lions Club, Baker County Council on Aging, and Baker County Juvenile Justice Council; Executive Committee, Northeast Florida Investigative Support Center, Northeast Florida HIDTA Executive Committee. [www.sheriffsoffice.co.baker.fl.us](http://www.sheriffsoffice.co.baker.fl.us)



## BAY COUNTY

Panama City

### Sheriff Guy M. Tunnell (R)



*Born* Panama City, FL, August 16, 1951  
*Education* Orlando public schools; St. John's River Junior College, AA Degree; Rollins College, BS and MS Degrees; Criminal Justice Executive Institute *Wife* Patty *Children* Three *Church* Methodist  
*Career* Orange County Sheriff's Office, Investigator/Sergeant; Bay County Sheriff's Office, Investigator; U.S. Naval Investigative Service, Special Agent, Pensacola, FL; Chief of Police, Lynn Haven, FL; elected Sheriff in 1988, re-elected 1992, ran unopposed 1996 and 2000; graduate of the FBI National Academy 197th Session, 1999 *Honors* Church Deacon; Master Mason, Scottish and York Rite, Shaddai Shrine Temple; 1987 Outstanding Young Law Enforcement Officer (Panama City Jaycees); First Honorary Chairman, Red Ribbon Campaign (Bay County Drug Free) *Board Memberships* Anchorage Childrens Home; Boys & Girls Club; Gulf Coast Community College Foundation & Gulf Coast Community College Assessment Center and Criminal Justice Advisory Councils, Florida Criminal Justice Executive Association, 2000 Elder Affairs Committee; National Sheriff's Association, Congressional Affairs Committee, 2000; Drug Enforcement Committee, 2000; Bay Point Billfish Tournament Foundation; Florida Sheriffs Association, 1992, 1994; Florida Sheriffs Youth Ranches, 1994; Chairman of the Board, Florida Sheriffs Association, 1995; Treasurer, 1996; Secretary, 1997; Vice President, 1998; President 1999-2000; Immediate Past President, 2000-2001. [www.bayso.org](http://www.bayso.org)

## BRADFORD COUNTY

Starke

### Sheriff Robert W. "Bob" Milner, Jr. (D)



*Born* Jacksonville, FL, June 26, 1953  
*Education* Bradford High School, Starke; Lake City (FL) Community College, AA Degree in Police Science and Corrections; University of Central Florida, BA Degree in Criminal Justice, minor in Public Administration; Correctional Standards, 1974; Police Standards, 1976; graduate of the Florida Criminal Justice Executive Institute Chief Executive Seminar and the National Sheriffs' Institute; graduate of FBI National Academy, 1997 *Wife* Carol *Children* Two *Grandchildren* Two *Church* Baptist  
*Career* Florida Department of Corrections, 1974-1984 (four promotions); Florida Department of Law Enforcement, Regional Coordinator for Criminal Justice Standards and Training, 1984-1988; Starke Police Department (part-time 1977-1980 and 1989-1992); employed by Bradford County School Board as Criminal Justice Instructor, 1988-1992; holds

dual certification in corrections and law enforcement; also certified CJSTC Instructor; elected Sheriff in 1992, re-elected 1996 and 2000 *Honors* Elected to Starke City Commission, 1980; Past Lt. Governor, Florida District Kiwanis; past county coordinator for Special Olympics; served on North Central Florida Regional Planning Council, eight years; elected to Florida Sheriffs Association Board of Directors, 1996 through 2000; Chairman of the Board, 1999; Florida Sheriffs Youth Ranches Board of Directors, 1996-2003, Chairman of the Board 2001-2003; current Secretary of Florida Sheriff's Association 2002-2003; Florida Crime Prevention Association "President's Award - Agency Head of the Year, 1997"; Florida Association of Children and Families "Board Member of the Year - 2002," Chairman of Bradford County Community Traffic Safety Team 1999 to present.

## BREVARD COUNTY

Titusville

### Sheriff Philip B. Williams (R)

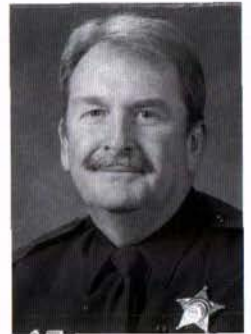

*Born* Hickory, NC, November 12, 1956  
*Education* Public Schools, Swain County, NC and Brevard County, FL; Brevard Community College, AA; University of Central Florida, BA in Allied Legal Studies; Nova Southeastern University College of Law, JD, 1985 *Wife* Amy *Children* Two *Church* Methodist  
*Career* Police Officer/Investigator, Indialantic Police Department 1975-1980; Narcotics Investigator, Palm Bay Police Department 1980; Sergeant, Indialantic Police Department 1980-1982; Assistant State Attorney, Eighteenth Judicial, 1985-1992; Assistant State Attorney, Eighteenth Judicial (Felony, Division Chief, Career Criminal Prosecutor and Homicide Response Team member) 1994-1996; elected Sheriff 1996, re-elected 2000 *Honors and Affiliations* Member, Brevard County Association of Chiefs of Police; Brevard County Bar Association, Florida Bar; Brevard County Law Enforcement Academy Instructor; Adjunct Professor, University of Central Florida; United Way Board of Directors; CRIMELINE Board of Directors; Florida Association of Police Attorneys; Brevard Community College Law Enforcement Advisory Committee; Florida Sheriffs Association Legislative Committee 1997 - present; FSA Legislative Co-Vice Chairman, 1998 - 2000; FSA Legislative Chairman, 2000-2001; Northeast Chairman of Blue Lightning Strike Force Steering Committee; International Association of Chiefs of Police, National Sheriffs Association, Appointed by Governor Jeb Bush to the Criminal Justice Standards and Training Commission, Appointed University of Central Florida Criminal Justice Distinguished Alumni of the Year 1998 & 2002, International Narcotic Enforcement Officers Association, FDLE Regional Task Force 2001-2002, Vice-chairman of FDLE Anti-terrorism Task Force Board 2001-2002. [www.brevardsheriffsoffice.org](http://www.brevardsheriffsoffice.org)



## BROWARD COUNTY

Fort Lauderdale

**Sheriff Kenneth C. "Ken" Jenne II (D)**



*Born* New Haven, CT, December 1, 1946  
*Education* Palm Beach Junior College, AA, 1966; Florida Atlantic University, BA, 1968, Florida State University, JD, 1972 *Wife* Caroline *Children* Two *Church* Episcopal *Career* State Senator 1978 - 1998; Democratic Leader, 1994-1998. Committee Chairmanships included Appropriations, Rules and Calendar, Judiciary, Judiciary Criminal, Executive Business; and Finance, Taxation and Claims, Attorney; appointed Sheriff 1/20/98; elected Sheriff 9/1/1998; re-elected 2000 *Military* Sergeant, Public Safety Supervisor, US Army Reserve *Honors and Affiliations* Constitution Reform Revision Steering Committee; Governor's Committee on Education; Governor's Council on Organized Crime. Numerous Outstanding Legislator Awards; FSA, Board of Directors, 2000. [www.sheriff.org](http://www.sheriff.org)

## CALHOUN COUNTY

Blountstown

**Sheriff David L. Tatum (D)**



*Born* Marianna, FL, December 15, 1960  
*Education* Lively Vo-Tech Law Enforcement Academy, Chipola Junior College, Florida Criminal Justice Executive Institute, and numerous law enforcement training courses *Wife* Lori *Children* One *Church* Baptist *Career* Altha Police Department Police Chief, Calhoun County Sheriff's Office: Deputy, 1981-1990; Investigator, 1990-2000; elected Sheriff Calhoun County 2000 *Honors and Affiliations* 1996 U.S. Attorney's Award; 1998 Florida Council on Crime and Delinquency Award; Board of Directors, Panhandle Pioneer Settlement; Calhoun County Airport Authority.

## CHARLOTTE COUNTY

Punta Gorda

**Sheriff William E. "Bill" Clement (D)**



*Born* Arcadia, FL, November 19, 1949  
*Education* Edison Community College, AA Degree; University of South Florida, BA, Criminology; National Louis University, Masters in

Education candidate; numerous law enforcement training courses *Wife* Janice *Church* Protestant *Career* 8 years, Charlotte County Sheriff's Office: Patrol, Criminal Investigations, CID Lieutenant and Chief Investigator; DeSoto County Sheriff's Office, Road Patrol Lieutenant; 16 years, private investigative agency; elected Sheriff 2000 *Honors and Affiliations* Advisory FBI-trained hostage negotiator; certified Police Standards Instructor; member, Charlotte County Chamber of Commerce, Charlotte County Mentoring Program, Punta Gorda Business Alliance; Florida Gulf Coast University Criminal Justice Advisory Board; Co-chair Charlotte Alliance for a Safe Community; board member, Charlotte County Juvenile Justice Council; Southwest Florida Criminal Justice Academy Advisory Board; Region X Criminal Justice Advisory Board. [www.ccsso.org](http://www.ccsso.org)

## CITRUS COUNTY

Inverness

**Sheriff Jeffrey J. "Jeff" Dawsy (D)**



*Born* Long Island, NY, November 28, 1955 *Education* Crystal River High School, St. Leo College, St. Leo, FL, BA in Criminal Justice; Nova University, Ft. Lauderdale, FL, MBA; graduate of Chief Executive Seminar and National Sheriff's Institute *Wife* Gail *Children* Three *Church* Methodist *Career* Deputy Sheriff, Pasco County Sheriff's Office 1978-1981; Deputy Sheriff through Captain, Citrus County Sheriff's Office, 1981-1996; elected Sheriff 1996, ran unopposed 2000 *Military* Air Force 1976-1978 *Honors and Affiliations* Outstanding Young American Award 1978; past president and secretary Inverness Sertoma, Leadership Citrus Graduate, Tri-County Chamber of Commerce, coach and past president Central Citrus Little League, Boy Scouts, Moose, Rotary, and Board Member of United Way; elected to FSA Board of Directors, 1999; FSA Legislative Delegation, 2000, elected FSA Legislative Chairman, 2001. [www.sheriff.citrus.fl.us](http://www.sheriff.citrus.fl.us)

## CLAY COUNTY

Green Cove Springs

**Sheriff L. Scott Lancaster (R)**



*Born* Green Cove Springs, FL, May 29, 1954 *Education* public schools of Green Cove Springs; St. Johns River Junior College, law enforcement curriculum; Florida Atlantic University, BA Degree in Criminal Justice; Master's Degree in Public Administration; FBI National Academy, 129th session; graduate of National Sheriffs' Institute and Florida Criminal Justice Executive Institute *Children* Four *Church* Methodist *Career* Clay County Sheriff's



Office, dispatcher, 1972-73; Boca Raton police officer, 1974-77; Clay County SO, Sergeant through Chief Deputy 1977-88; private business 1988-92; elected Sheriff in 1992, re-elected 1996, ran unopposed 2000 *Honors and Affiliations* Chairman, Florida Corrections Accreditation Commission; Commissioner, Florida Criminal Justice & Standards Commission; Advisory Board, Missing Children Information Clearinghouse; Executive Committee, Northeast Florida High Intensity Drug Trafficking Area (HIDTA); Executive Board, Northeast Florida Investigative Support Center; Member, Financial Development/Public Relations Committee, Florida Sheriffs Youth Ranches; Rotary Club of Green Cove Springs. <http://claysheriff.com>

## COLLIER COUNTY

*Naples*

### Sheriff Don Hunter (R)

*Born* Tallahassee, FL, October 9, 1951  
*Education* Florida State University, BS Degree in Criminology, MS Degree in Criminal Justice Planning; FBI National Academy graduate, 1994 *Wife* Melissa *Children* Four *Church* Catholic *Career* Regional Administrator, Department of Justice, Law Enforcement Assistance Administration, Florida Region IX, 1976-79; Collier County Sheriff's Office, 1979-81 (Deputy Chief of Administration, 1981-88); elected Sheriff in 1988, re-elected 1992, ran unopposed in 1996, re-elected 2000 *Honors* appointed to selection committee, U.S. Military Academies, for Collier, Glades and Hendry counties; Outstanding Young Men of America Award, 1987; elected to Sheriffs Association's Board of Directors, 1992; Board of Managers, Florida Sheriff's Self Insurance Fund; Florida Gulf Coast University Criminal Justice Advisory Board, 1995-present; and the Commission for Florida Law Enforcement Accreditation, Inc., 1999, Board of Directors for Florida Criminal Justice Executive Training Institute. <http://colliersheriff.org>

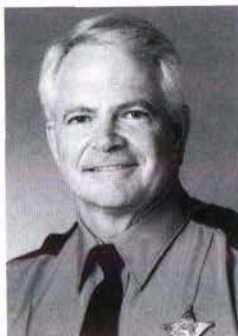

## COLUMBIA COUNTY

*Lake City*

### Sheriff Frank E. Owens (D)

*Born* Hammonton, NJ, February 1, 1945  
*Education* Choctawhatchee High School, Ft. Walton Beach, FL; Okaloosa-Walton Community College, Niceville, FL, AA; Florida State University, BS Criminology; Georgia Southern, Statesboro, GA, graduate work, Public Administration; U.S. Treasury Law Enforcement School, Washington, DC *Wife* Elaine *Children* Two *Church* First Assembly of God *Career* Tallahassee Police Reserves, two years;



U.S. Treasury Special Agent, six years; Chief of Police, Dublin, GA, nine years; Chief of Police, Lake City, 10 years; elected Sheriff 1996, re-elected 2000 *Honors and Affiliations* U.S. Treasury Special Achievement Award, 1974; Past member, Georgia Governor's Task Force on Stress in Law Enforcement; Past Chairman of the Hamilton/Columbia Juvenile Justice Council.

## DESOTO COUNTY

*Arcadia*

### Sheriff John J. "Johnny" Fugate (D)

*Born* Arcadia, FL, November 22, 1956  
*Education* Edison Community College; DeSoto High School; numerous law enforcement training courses *Wife* Debbie *Children* Two *Church* Baptist *Career* DeSoto County Sheriff's Office, 7 years; Manatee County Sheriff's Office, 1 year; State Attorney's Office Investigator, 13 years; elected Sheriff 2000 *Honors and Affiliations* DeSoto County Fair Association; 4-H Club volunteer; Hunter Education Instructor; Diamond Club (supports high school athletics); Division of Juvenile Justice Council; South Florida Community College Planning Council; Take Stock in Children Leadership Council; Domestic Violence Council; Catholic Charities Advisory Board and Desoto County Enterprise Zone Development Agency. [www.desotosheriff.com](http://www.desotosheriff.com)



## DIXIE COUNTY

*Cross City*

### Sheriff M. Samuel "Sammy" Woodall, Jr. (D)

*Born* Hines, FL, January 14, 1950  
*Education* Lake City Community College; Santa Fe Community College; numerous law enforcement training courses. *Wife* Joye *Children* Three *Church* Baptist *Career* 1970-71 Florida Highway Patrol; 1972-86 Dixie County Deputy Sheriff; 1983-85 Cross City Police Department, Officer and Chief; 1985-88 Dixie County Sheriff's Office Chief Deputy; 1988 Cross City Police Administrator; 1988-89 Dixie County Sheriff's Office Chief Deputy; 1989 appointed Dixie County Sheriff; elected Sheriff 1990; 1993-95 Cross City Police Department; 1995-2001 Cross City Police Chief; elected Dixie County Sheriff 2000. *Honors and Affiliations* Past director, Dixie County Chamber; Grand Lodge of Free & Accepted Masons Shamrock Lodge #268; L.A.W. Publications certificate for Outstanding Achievements; Grand Lodge of Free & Accepted Masons of Florida Outstanding Service award; Law Enforcement Association; Domestic Violence Task Force-Vice President.





## DUVAL COUNTY

(Jacksonville\*)

**Sheriff Nathaniel "Nat" Glover, Jr. (D)**



*Born* Jacksonville, FL, March 29, 1943  
*Education* New Stanton High School; Edward Waters College, BS Degree in Social Science, 1966; University of North Florida, Master's Degree in Education, 1987; graduated from the 130th Session FBI National Academy; completed numerous career development and special training courses in anti-terrorism, hostage negotiations and inter-personal relations *Wife* Doris *Children* Two *Church* St. Stephen AME *Career* employed by Jacksonville Sheriff's Office, 1966; Director of Police Services, Jail Division (pre-trial detention facility); Prison Division, Community Corrections Division, Human Resources Division, including Region V Northeast Florida Criminal Justice Training Center; elected Sheriff April 11, 1995 *Honors* runner-up, Florida Retail Federation's "Law Enforcement Officer of the Year," 1976; "D. K. Brown Award," Bold City Jaycees, 1977; "Law Enforcement Officer of the Year Award," Brotherhood of Police Officers, 1977; "Citizen of the Year" from Omega Psi Phi Fraternity, 1988; "Success Role Model Award," from El-Bethel-El Divine Holiness Church, 1991; "Sallye B. Mathis Award" from Jacksonville Branch NAACP, 1991; recognition for outstanding law enforcement achievements from Omega Psi Phi Fraternity, Inc., 1991; recipient of the Martin Luther King Humanitarian Award, Jacksonville Jewish Community; White House Leadership Conference on Youth, Drug Use and Violence participant; outstanding alumnus awards from the University of North Florida, Edward Waters College and Leadership Jacksonville, Inc.; believed to be Florida's first elected black Sheriff in more than 100 years; winner FBI's Director's Community Leadership Award, 1999; *Affiliations* major donor, college scholarships, Take Stock in Children; Trustee Board, St Stephen AME Church (President Pro-Tem); Omega Psi Phi Fraternity; Brotherhood of Police Officers; Board of Directors, Eartha M. White Health Care, Inc.; Advocate for a Better Jacksonville; Leadership Jacksonville Class, 1989; 1999 Won The FBI Director's Community Leadership Award; Received the Liberty Bell Award from the Jacksonville Bar Association and the Law and Spirituality Award from the Catholic Lawyers Guild.  
[www.coj.net/jso](http://www.coj.net/jso)

\* When Jacksonville and Duval County were consolidated, the Jacksonville Police Department became the Jacksonville Sheriff's Office.

*The Florida Sheriff's Youth Ranches  
 Florida's Charity for Florida's Children  
 Serving youth since 1957 . . . .*

[www.youthranches.org](http://www.youthranches.org)

## ESCAMBIA COUNTY

Pensacola

**Sheriff H. R. "Ron" McNesby (R)**

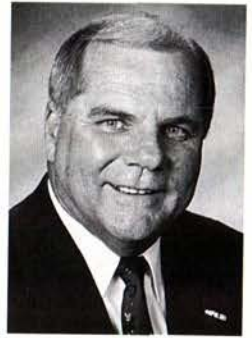

*Born* Pensacola, FL, May 22, 1944  
*Education* Pensacola Junior College; Troy State University, Pensacola *Wife* Nell *Children* Two *Church* Baptist *Career* 35 years with Escambia County Sheriff's Office: Accreditation, Public Information, Patrol, School Resource Program; Corrections, Training, Community Policing; Emergency Disaster Coordinator, D.A.R.E. program; elected Sheriff, 2000 *Honors and Affiliations* First Judicial Circuit Law Enforcement Association, Pensacola Chamber Military Affairs Committee. [www.escambiaso.com](http://www.escambiaso.com)

## FLAGLER COUNTY

Bunnell

**Sheriff James L. "Jim" Manfre (D)**

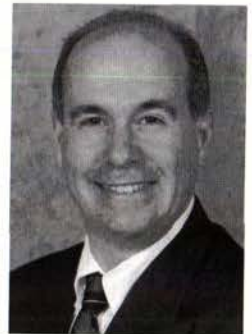

*Born* Brooklyn, NY, October 2, 1957  
*Education* Fordham University, Bronx, NY, BS Psychology; St. Johns University School of Law, JD *Wife* Cornelia *Church* Catholic *Career* Bronx County District Attorney, Legal Assistant; King's County District Attorney, Trial Assistant; Suffolk County, NY, Assistant District Attorney; Suffolk County, Special Assistant District Attorney. Elected Sheriff 2000. [www.myfcsso.com](http://www.myfcsso.com)

## FRANKLIN COUNTY

Eastpoint

**Sheriff Bruce E. Varnes (D)**

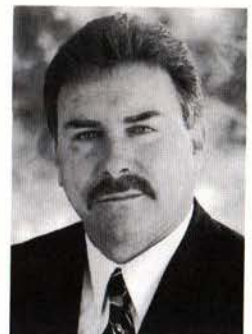

*Born* Apalachicola, FL, August 6, 1954  
*Education* public schools Apalachicola; Lake City Community College, Lake City, FL, Police Science Certificate; completed numerous special training and career development courses including: Corrections Standards, Police Officer Standards & Training, Diversified Training Program, Case Preparation and Court Presentation, FDLE Academy D.A.R.E. Certification for Elementary and Middle School Curriculum, Radar Operation, Role of Law Enforcement in the Identification and Investigation of Sexual Abuse and Physical Abuse of Children, Advanced Training Certificate, Commission on Criminal Justice Standards &



Training, Narcotics Identification and Investigation, Human Diversity, School Resource Officer Training *Wife* Amelia *Children* Two *Church* Pentecostal Holiness *Career* Columbia County Sheriff's Office three years; Lake City Police Department eight and a half years; Franklin County Sheriff's Office seven and a half years; elected Sheriff 1996, re-elected 2000 *Honors and Affiliations* Law Enforcement Officer of the Year 1979 and 1980; Columbia County Sheriff's Officer of the Year 1979 and 1980; Loyal Order of the Moose; Veterans of Foreign Wars; 32nd Degree Master Mason; Chairman, Franklin County Juvenile Justice Council (1994-95); Franklin County Schools Advisory Committee (1994-1995).

## GADSDEN COUNTY

*Quincy*

**Sheriff W. A. Woodham (D)**



*Born* Dothan, AL, May 20, 1941 *Education* Public schools of Dothan, Ala.; Associate of Arts Degree, Chipola Junior College, 1963; BS Degree (Criminology & Corrections), Florida State University, 1965 *Wife* Karen *Children* Three *Church* Presbyterian *Career* State Trooper, Florida Highway Patrol, 1966; Assistant Counselor, Gadsden County Juvenile Court, 1967-71; appointed Sheriff of Gadsden County on April 14, 1971; elected Sheriff in 1972, re-elected 1976, 1980, 1984, 1988, 1992, 1996 and 2000 *Honors* Gadsden County's Law Enforcement Officer of the Year, 1973; honored by Big Bend Law Enforcement Association for "heroic actions" leading to apprehension of kidnapper; elected Vice President, Chairman of the Board, President of Florida Sheriffs Association; elected to Board of Managers, Florida Sheriffs Self-Insurance Fund, 1984; appointed to Florida Governor's Commission on Child Support Enforcement, 1985; President, Rotary Club, 1986; 1998 Gadsden County Men of Action Public Service Honoree; honored as "Dean of Florida Sheriffs" for greatest number of years in office among current Sheriffs.

## GILCHRIST COUNTY

*Trenton*

**Sheriff David P. Turner (D)**



*Born* Portsmouth, OH, June 15, 1954 *Education* Trenton High School; Lake City Community College; Lake City Corrections Academy; Santa Fe Community College Police Academy; FBI National Academy - 138th session *Wife* Patsy *Children* Two *Church* Church of Christ *Career* Gilchrist County Sheriff's Office

1975-1986; University of Florida Police Department 1986-1996; elected Sheriff 1996, re-elected 2000 *Honors and Affiliations* Law Enforcement Officer of the Year 1978, 1979 and 1980; Letter of Commendation, 1995; MADD Award of Excellence, 1994; National Sheriff's Institute, 1998; FDLE Chief Executive Seminar, 1998; Gilchrist County Educational Foundation Board of Directors; Trenton Rotary Club; Florida Council on Crime and Delinquency; National Association of Chiefs of Police; Law Enforcement Executive Council of North Central Florida; FSYR Program Committee; National Sheriffs Association; FCCD State Law Enforcement Distinguished Service Award, 2000. [www.gilcso.org](http://www.gilcso.org)

## GLADES COUNTY

*Moore Haven*

**Sheriff James E. "Jim" Rider (D)**

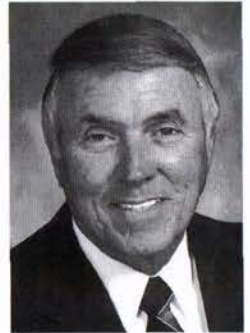

*Born* Marion, IN, January 23, 1941 *Education* Public schools, Hialeah, FL; Metro-Dade Junior College, Miami; St. Thomas University, Miami, BA Public Administration; Southern Police Institute, University of Louisville, Certified Florida Police Instructor; graduate of Metropolitan Organized Crime Training School; DEA Narcotics Command Training; U.S. Customs Cross-Designated Training; FIU Tactics of Terrorist Groups, Fiscal Management, Anacapa Sciences; DEA Conspiracy Training, Broward Community College *Wife* Carol *Children* Two *Church* Baptist *Career* Metro-Dade Police Department 18-1/2 years; Supervisor in Organized Crime Division, Broward County Sheriff's Department, nine years; elected Sheriff 1996, re-elected 2000 *Honors and Affiliations* Coordinated FSA Statewide Drug Task Force; U.S. Justice Department Outstanding Contribution to Federal Service; FSA Distinguished Service Award; Certificate of Recognition from the Grand Lodge of Florida; F.A.M. for Combating Drug Abuse among youth of Florida; member of Glades County Juvenile Justice Council; Past Master Masonic Lodge, Scottish Rite, Okeechobee Shrine Club, Morocco Temple Shrine, Buckhead Ridge Moose Lodge; member, National Sheriffs' Institute; Moore Haven Lions Club, Florida Cattleman's Association, Easter Star, Glades County Youth Livestock, Glades County Chamber of Commerce, Board of Directors for FSA; Board of Directors for Glades Economic Development.

*Did you know. . . . .*

*The Florida Sheriffs Association is one of the oldest and largest law enforcement associations in the nation? Founded in 1893, FSA represents the interests of both Sheriffs and the citizens and communities they serve. Don't be confused by other organizations soliciting support using similar names and logos. For more information, visit our Web site: [www.flsheriffs.org](http://www.flsheriffs.org).*



## GULF COUNTY

*Port Saint Joe*

**Sheriff W. Frank  
McKeithen (D)**

*Born* Panama City, FL, August 1, 1952  
*Education* Vernon (FL) High School; attended Chipola Junior College (Marianna, FL) and Gulf Coast Community College (Panama City, FL) *Wife* Diane *Children* Three *Church* Methodist *Career* Panama City Police Department; Bay County Sheriff's Office where he served as the Captain in charge of the Criminal Investigation Division; appointed Sheriff of Gulf County on February 8, 1995, by Governor Chiles; elected Sheriff in 1996, ran unopposed 2000 *Honors* Chosen as Florida's Law Enforcement Officer of the Year in 1993.



Sheriff's Institute, 1999 *Wife* Shirley *Children* Two *Church* Baptist *Career* Volunteer, Wauchula Police Department, Uniform Patrol 1974-1976; Uniform Patrol, Hardee County Sheriff's Office 1977-1979; Volunteer Narcotics Investigator, Hardee County Sheriff's Office 1980-1986; Investigator, Hardee County Sheriff's Office 1986-1996; elected Sheriff 1996, re-elected 2000 *Honors and Affiliations* Eagle Scout 1968; Assistant District Commissioner for Boy Scouts, Gulf Ridge Council 1979-1980; Drug Awareness chairman, Wauchula Elks Lodge 1987-1988; Silver Star for Bravery, American Police Hall of Fame, 1990; Outstanding Public Safety Employee Award, Hardee County Rotary Club, 1996; Elks, Citizen of the Year, 1998; District Chairman of the Boy Scouts of America, 1998; member, Chamber of Commerce, 1998; board member, "Take Stock in Children," 1998. [www.hardeeso.com](http://www.hardeeso.com)

## HAMILTON COUNTY

*Jasper*

**Sheriff J. Harrell Reid (D)**

*Born* Valdosta, GA, March 31, 1947  
*Education* Miami-Dade Junior College, AS Degree; University of Florida, BS Degree; North Florida Junior College, Criminal Justice Standards Training Course *Children* Two *Church* Baptist *Career* Deputy Sheriff, Hamilton County Sheriff's Office, 10 years; elected Sheriff in 1988, re-elected 1992, 1996 and 2000 *Honors and Affiliations* Accepted by the FBI National Academy in 1990, and graduated from the Academy in 1991; Florida Sheriffs Association's Sergeant-at-Arms, 1992-1999; elected to FSA Board of Directors, 1999; appointed September, 1997, to the Medical Examiners Commission by Gov. Lawton Chiles and reappointed by Governor Jeb Bush in 2001.



## HENDRY COUNTY

*LaBelle*

**Sheriff Leonard S. "Steve"  
Worley (D)**

*Born* Chicago, IL, March 18, 1952  
*Education* Avon Park Junior College; Troy State University, Montgomery, AL *Wife* Sherry *Children* Five *Church* Baptist *Career* Lake Placid Police Department, 1979-1980; Florida Highway Patrol, 1980-2000; Law Enforcement Instructor; elected Sheriff 2000 *Military* U.S. Army Paratrooper, 1971-78 *Honors and Affiliations* Army commendation medal; Master Parachutist badge; Pathfinder badge; Korean Ranger School badge; VFW Post 10100; member American Legion post 130; member, Masonic Lodge; 1999 Law Enforcement Officer of the Year.



## HARDEE COUNTY

*Wauchula*

**Sheriff J. Loran  
Cogburn (D)**

*Born* Wauchula, FL, May 14, 1953  
*Education* Public schools, Hardee County; Criminal Justice Standards, Manatee Vo-Tech; Polk Community College, South Florida Community College, courses: Financial Investigative Techniques (IRS), R.I.C.O. Investigations, Hostage Negotiations & Crisis Management, Forfeitures and Reverse Sting Operations; Certified Instructor, Florida Criminal Justice; Executive Development National



## HERNANDO COUNTY

*Brooksville*

**Sheriff Richard B. "Rich"  
Nugent (R)**

*Born* Chicago, IL, May 26, 1951  
*Education* St. Leo College, BA Criminology; Troy State University, Masters in Public Administration; Graduate FBI National Academy 165th session *Wife* Wendy *Children* Three *Church* Methodist *Career* Romeoville (IL) Police Department, 1972-84; Hernando County Sheriff's Office, Major/Chief of Operations, 1984-2000; elected Sheriff 2000 *Military* U.S. Air Force, 1969-75; Illinois National Guard *Honors and Affiliations* Charter member, Spring Hill Rotary; Board of Directors: Hernando Youth Leagues, Hernando County YMCA, American Heart Association Pasco/Hernando; Vice Chair, United Way Board of





Directors; United Way 1999 campaign chairman; HeartWalk New Teams Chairman. [www.hernandosheriff.org](http://www.hernandosheriff.org)

## HIGHLANDS COUNTY

*Sebring*

**Sheriff Howard C.  
Godwin (D)**



*Born* Avon Park, FL, February 10, 1952  
*Education* public schools of Avon Park; South Florida Community College (Avon Park), AS Degree in Criminal Justice; University of South Florida, BA Degree in Criminal Justice; Rollins College, Master's Degree in Criminal Justice; completed courses for certification in Firearms, International SWAT Techniques, Street Survival, Interrogation Techniques; Radar Operator Training *Wife* Patti *Children* Two *Church* Baptist *Career* Police Chief, Avon Park, 1980 and 1981; Deputy, Highlands County S.O., 12 years; elected Sheriff in 1988, ran unopposed 1992, re-elected 1996, ran unopposed 2000 *Honors* Outstanding Law Enforcement Officer of Highlands County, 1986; Merit Award, 1981; Lake Placid Award for outstanding service in drug prevention, 1989; Florida Council on Crime and Delinquency Award for Outstanding Service, 1990; elected Sheriffs Association's Sergeant-at-Arms, 1990 and 1991, member of Board of Directors, 1992, 1993 and 1994; Community Service Award, 1995, Rotary Club of Sebring; 1995 Civilian of the Year Award, Avon Park Chamber of Commerce; Humanitarian Award, 1997; Men of Vision/Faith Recognition Award, 1999; Highlands County Community of Character Coalition; 2001 Florida Council on Crime and Delinquency Outstanding Law Enforcement. [www.ct.net/~sheriff](http://www.ct.net/~sheriff)

## HILLSBOROUGH COUNTY

*Tampa*

**Sheriff Cal Henderson (D)**



*Born* Tampa, FL, October 26, 1943  
*Education* University of South Florida, BA and MA Degrees in Criminal Justice, 1974 and 1978, with honors; FBI National Academy graduate; FBI National Executive Institute graduate; FDLE Chief Executive Seminar *Wife* Jeanne *Children* Two *Church* Baptist *Career* Tampa Police Department two years; U.S. Border Patrol, one and a half years; Central Intelligence Agency, one year; Hillsborough County Sheriff's Office, 31 years; elected Sheriff in 1992, ran unopposed in 1996, re-elected 2000 *Military* U.S. Army Staff Sergeant (E6) 1961-64 *Honors* Past President, Florida Chapter, FBI National Academy Associates; Past

Chairman, Florida Violent Crime Council; Past Chairman, FSA Board of Directors; FSA Treasurer, 1998; FSA Secretary, 1999; FSA Vice President, 2000; FSA President, 2001; Co-Chairman of the regional Domestic Security Task Force. [www.hcso.tampa.fl.us](http://www.hcso.tampa.fl.us)

## HOLMES COUNTY

*Bonifay*

**Sheriff Coy Dennis Lee (D)**



*Born* Bonifay, FL, May 15, 1958  
*Education* Bethlehem High School, Holmes County, FL; graduate Washington-Holmes Technical Center Law Enforcement and Corrections; Chipola Jr. College; 2000 + hours specialized law enforcement related training; law enforcement and firearms instructor *Wife* Leesa *Children* four *Church* Assembly of God *Career* Dispatcher/Jailer/Deputy, Holmes County Sheriff's Office for three years; Bonifay City Policeman four years; Bonifay Police Chief eight years; elected Sheriff of Holmes County in 1996, re-elected 2000 *Military* US Air Force, Security Police *Honors and Affiliations* Holmes County Juvenile Justice Council Chairman; Teen Court Board of Directors; West Florida Wilderness Institute Board of Directors; Holmes County Democratic Executive Committee; Bonifay Kiwanis Club Board of Directors; American Cancer Society; Gideon; Law Enforcement Officer of the Year, Bonifay.

## INDIAN RIVER COUNTY

*Vero Beach*

**Sheriff Roy H.  
Ramond (R)**



*Born* Milwaukee, WI, July 13, 1940  
*Education* Public schools, Miami; National Sheriff's Institute; Dade County Sheriff's Academy; FBI National Academy 106th session *Wife* Beverly (Scooter) *Children* Two *Church* Church Of God *Career* Florida Game & Fresh Water Fish Commission, 5 years; Miami Dade Sheriff's Office, 3 years; Vero Beach Police Department, 4 years; Indian River County Sheriff's Office, 17 years; elected Indian River Sheriff 2000 *Military* U.S. Army, 1958-59 *Honors and Affiliations* Indian River Community College Justice Advisory Committee; past president, Tri-County Intelligence Unit; past board member, Humane Society of Vero Beach; member, FBI National Associates, Indian River Cattleman's Association and National Rifle Association; volunteer Certified Florida Hunter Safety Education Instructor (14 years); recipient of 1992 and 2000 Humane Society Animal Protection Awards. [www.ircsheriff.org](http://www.ircsheriff.org)



## JACKSON COUNTY

*Marianna*

**Sheriff John P. McDaniel (D)**



*Born* Jackson County, FL, October 9, 1940 *Education* Public schools of Jackson County; attended Chipola Junior College and Florida A & M University *Wife* Mellie *Children* Four *Grandchildren* Four *Church* Baptist *Career* Drug-enforcement school; homicide investigation school; 10 years with financial institution; four years, Chief Deputy, Jackson County Sheriff's Department; one year with Sneads Police Department; elected Sheriff in 1980, re-elected 1984, 1988, 1992, 1996 and 2000 *Military* Florida National Guard, U.S. Navy *Specialized Training* graduate of FBI School for Sheriffs *Honors* Past Master, Harmony Lodge No. 3; member, Masonic Lodge, York Rite Bodies, Ambassador Shadi Shrine Temple; Sheriffs Association Board of Directors, 1996; member Florida Sheriffs Youth Ranches Governing Board, 1996. [www.jcsheriff.com](http://www.jcsheriff.com)

## JEFFERSON COUNTY

*Monticello*

**Sheriff Kenneth W. "Ken" Fortune, Sr. (D)**



*Born* Toluca, NC, May 25, 1944 *Education* Gardner-Webb College; Tallahassee Community College; FHP Academy; Executive Institute (FDLE) *Wife* Wanda *Children* Three *Church* Baptist *Career* Florida Highway Patrol, 12 years and three months; sworn-in as interim Jefferson County Sheriff, April 16, 1984; elected Sheriff in 1984, 1988, 1992, ran unopposed in 1996, re-elected 2000 *Military* U.S. Navy *Honors* Member, Florida Sheriffs Association Legislative Committee, 1985-86; elected to Sheriffs Association Board of Directors, 1987 and 1997; Chairman of the Board in 1988; Secretary, 1989 and 1990; Treasurer, 1991; Monticello/Jefferson County Chamber of Commerce President's

### Did you know. . . . ?

The Florida Sheriffs Association created the Florida Sheriff's Bureau, which evolved into what is known today as the Florida Department of Law Enforcement. FSA also founded the Florida Law Enforcement Academy in 1963, the first statewide training center for city, county and state law enforcement officers.

Supporting a tradition of Excellence in Law Enforcement for more than 100 years. . . .

The Florida Sheriffs Association: [www.flsheriffs.org](http://www.flsheriffs.org)

Award for Outstanding Contribution to Community, 1996; Chapter 29 Florida Council on Crime and Delinquency Distinguished Service Award Law Enforcement; elected to FSA Board of Directors, 1997.

## LAFAYETTE COUNTY

*Mayo*

**Owen Carson McCall, Jr.**



*Born* May 15, 1966 *Education* Public schools of Mayo, Florida; North Florida Junior College Police Academy; completed numerous law enforcement training and certification courses *Wife* Sharon *Children* One *Church* Alton Church of God *Career* Appointed Sheriff Lafayette County, 2002; Alachua County Sheriff's Office, Detective 1994-2002; Criminal Intelligence 1993-1994; Crime Scene Investigator 1992-1993; Uniform Patrol 1990-1992. Mayo Police Department, Police Chief 1988-1990; Lafayette County Sheriff's Office, Deputy Sheriff 1985-1988; McCall Farms, Inc. Co-Owner 1982-Present. *Honors and Affiliations* 1997 Alachua County Deputy of the Year; American Legion Citation for Meritorious Service; Sons of the American Revolution Law Enforcement; recognition by Alachua County Sheriff's Office for successful statewide investigation of heavy equipment; certificates of commendation from ACSO for money laundering and auto theft investigation and solving high profile burglary (including recovery of stolen property); certificate of commendation from Marion County Sheriff's Office for undercover operation, including recovery of large amount of stolen construction equipment.

## LAKE COUNTY

*Tavares*

**Sheriff George E. Knupp, Jr. (R)**



*Born* Harrisonburg, VA, November 20, 1940 *Education* Edgewater High School (Orlando, FL); Valencia Community College (Orlando), AS Degree in Criminal Justice; Rollins College, BS Degree and Master's Degree in Criminal Justice; numerous law enforcement courses *Wife* Carrie Ann *Children* Three *Church* Catholic *Career* Maitland Police Department, six years; Orange County Sheriff's Office, 15 years; Seminole County Sheriff's Office, seven and a half years; elected Sheriff in 1988, re-elected 1992, 1996 and 2000 *Military* U.S. Army Reserves *Affiliations* Lake County Shrine Club, Bahia Temple; BPOE; Golden Triangle Republican Club; Eustis Chapter #33, York Rite; Eustis Lodge #85 F&AM; Police Executive Research Forum; Leadership Lake County; American Legion. <http://www.lcso.org>



## LEE COUNTY

*Ft. Myers*

### Sheriff Rodney M. "Rod" Shoap (R)



*Born* Painesville, OH, April 7, 1954  
*Education* Edison Community College, Ft. Myers, AA/AS Criminology; International College, BS Business Management, Central Michigan University, MS Public Administration; FBI National Academy graduate; numerous law enforcement training courses *Wife* Sandi *Children* Three *Church* Assembly of God *Career* Lee County Sheriff's Office: Commander, Law Enforcement, Major Crimes Investigations, Internal Affairs & Training, Communications & Records, Technical Services & Fleet; elected Lee County Sheriff 2000, 22 years of Law Enforcement Administration Experience. *Honors and Affiliations* Member, Florida Sheriffs Association, National Sheriffs Association, Mothers Against Drunk Driving, FBI National Associates, SW Florida Chiefs of Police Association Chamber of Commerce, Fort Myers-Edison Kiwanis, International Association of Law Enforcement Firearm Instructors, SW Florida Criminal Justice Academy, Florida Motor Vehicle Theft Prevention Authority-Board of Directors, The Foundation for Lee County Public Schools, Inc., Board of Directors, Florida Violent Crime and Drug Control Council Chairman, SW Florida Regional Drug Coordinating Team. [www.sheriffleefl.org](http://www.sheriffleefl.org)

## LEON COUNTY

*Tallahassee*

### Sheriff Larry Campbell (D)



*Born* Jacksonville, FL, October 22, 1942; *Education* Public Schools, Leon County; Florida State University, B.S. Degree in Criminology and Psychology; FBI National Academy Graduate, (Hoover Award Academic Excellence) 1972; National Sheriff's Institute, 1998; FBI/Florida Executive Development Seminar, 1999; *Children* Two *Church* Episcopal *Career* Leon County Sheriff's Office, Jailer to Captain of Detectives 1961-1966, Undersheriff 1981-1996; Special Agent, Florida Sheriff's Bureau 1967-1969; Special Agent through Deputy Director, Florida Department of Law Enforcement, 1970-1980; elected Sheriff in 1996, re-elected without opposition, 2000; *Military* United States Marine Corps Reserves, Platoon Sergeant; *Honors* Law Enforcement Commendation Medal - Sons of the American Revolution; Distinguished Service Award - Florida Council on Crime and Delinquency; Legion of Honor - Order of Demolay; Award of Honor - Steele Brooks Center; President's Award-Florida Crime Prevention Association; *Affiliations* Marzuq Shrine Temple; Master Mason, Jackson Lodge No.1; Tallahassee Scottish Rites

Bodies, 32nd Degree; American Legion; Exchange Club; Moose Club; FSU Alumni Association; Leon County Juvenile Justice Council; Leadership Tallahassee; Refuge House Capital Campaign; JAC Center Steering Committee; Leon County Domestic Violence Council; Tallahassee Race Relations Committee; Tallahassee 25-Lending Kids a Hand; Leon County Public Safety Coordinating Council; Chairman-American Heart Association 2001 Campaign; Pat Thomas Law Enforcement Academy Executive Committee; Chairman - regional Anti-Terrorism Task Force; Board Member - United Way, Vice Chair 2001, Chair 2002; Urban League, Salvation Army, Boy Scouts of America, Mothers in Crisis, Law Enforcement Training Academy, Capital City Youth Services, Florida Sheriffs Association, Leon County Community Justice Center. <http://lcso.leonfl.org>

## LEVY COUNTY

*Bronson*

### Sheriff Johnny M. Smith (D)



*Born* Gainesville, FL, September 28, 1960 *Education* Santa Fe Community College Police Academy; FBI National Academy 1997, numerous law enforcement training courses *Wife* Marcia *Children* One *Church* Baptist *Career* Chiefland Police Department, Williston Police Department, Levy County Sheriff's Office: Patrol, Criminal Investigations, Investigative Sergeant; elected Levy County Sheriff 2000 *Honors and Affiliations* Member, Bronson Kiwanis Club, Bronson FFA Alumni; American Legion Post #236 1988-89 Law Enforcement Officer of the Year; member of Advisory Board for Criminal Justice Institute at Central Florida Community College. [www.levyso.com](http://www.levyso.com)

## LIBERTY COUNTY

*Bristol*

### Sheriff Harrell W. Revell (D)

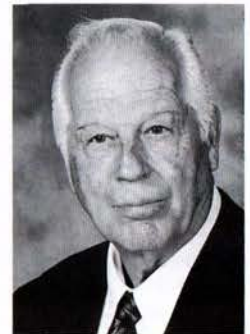

*Born* Bristol, FL, April 2, 1927 *Education* Public Schools of Liberty County, FDLE Executive Institute Certification *Wife* Deceased *Children* Seven *Church* Baptist *Career* US Army Military Police; elected Liberty County Sheriff 1976, re-elected 1980, 1984 and 1988, retired in 1992, re-elected Liberty County Sheriff 2000 *Military* Served in the Merchant Marines 1944-48; 82nd Airborne Division, 20 years; Military Police, Ft. Bragg *Honors and Affiliations* Member, Lions Club and Masonic Lodge; Florida Sheriffs Association Board, 1987-88.



## MADISON COUNTY

Madison

**Sheriff Peter C. "Pete" Bucher (D)**



*Born* North Tonawanda, NY, April 18, 1947 *Education* Palm Beach Community College, Tallahassee Community College, Florida Highway Patrol Academy, Graduate of Florida Criminal Justice Executive Institute Chief Executive Seminar Class 32 *Wife* Gerri *Children* One *Church* Baptist *Military* US Army 1966-70; Military Police Sergeant; Vietnam 1966-67 and 1969-70 *Career* US Army Military Police 1966-70; Florida Highway Patrol, 29 years; Traffic Homicide Investigator 18 years; E.M.T., Firearms Instructor, Auxiliary Instructor, First Responder Instructor, Field Training Officer, Adjunct Faculty North Florida Community Law Enforcement Training Academy, Traffic Accident Reconstructionist; elected Madison County Sheriff 2000 *Honors and Affiliations* Bronze Star, Vietnamese Cross of Gallantry, Vietnam Campaign Medal, Vietnam Service Medal; National Defense Service Medal; selected FHP Trooper of the Month, December 1991; charter member, Florida Association of State Troopers; chairman, Florida Association of State Troopers 1990-1993; Rotarian, Mason, Madison Lodge #11 F. & A.M.

## MANATEE COUNTY

Bradenton

**Sheriff Charles B. "Charlie" Wells (R)**



*Born* Bonifay, FL, November 20, 1944 *Education* AS Degree in Criminology; attended Manatee Junior College, Eckerd College and St. Leo College; BA Religious Studies *Wife* Leslie *Children* Five (one deceased) *Church* Baptist *Career* Florida Highway Patrol Trooper, 15 1/2 years; Chief of Police, Bradenton, two years; State Attorney's Investigator, one year; elected Sheriff in 1984, re-elected 1988, 1992, ran unopposed in 1996 and 2000 *Honors* Florida Law Enforcement Officer of the Year by the VFW, 1972; runner-up for same award, 1973; Florida Trooper of the Year nominee, 1972; Kiwanis International Medal of Valor, 1973; MADD Community Leader of the Year, 1992; Florida Council on Crime and Delinquency Distinguished Service Award, 1993; Florida Prosecuting Attorney's Association Furtherance of Justice Award, 1993; Florida Network of Victim Witness Services, Inc., President's Award, 1993; Florida Crime Prevention Association President's Award, 1993; member, Sheriffs Association's Legislative Committee and Board of Directors (Chairman, 1991); elected Sheriffs Association's

Secretary, 1992; Vice President, 1993; President, 1994.  
<http://legal.firm.edu/sheriff/manatee>

## MARION COUNTY

Ocala

**Sheriff H. Edward "Ed" Dean, Jr. (D)**



*Born* Los Angeles, CA, June 9, 1945 *Education* Public schools of Michigan; Michigan State University, BA, graduated with honors (1967); JD, University of Florida College Law, with honors (1970); FDLE Chief Executive Institute (1999); FBI Academy Executive Program (2000) *Wife* Sarah *Children* Four *Church* Lutheran *Career* Appointed Sheriff 11/18/1998, elected Sheriff 2000 *Honors and Affiliations* Board member and Chairman, Ocala-Marion Economic Development Council, 1991-1995; Chairman of the Marion County Indigent Health Care Council, 1991-1996; Marion District Chairman of Boy Scouts of America, 1992-1994; Executive Committee Member, North Florida Council of Boy Scouts; Chairman and founding board member of the Marion County Big Brothers-Big Sisters Program, 1993; board member Salvation Army Advisory Board 1986-present; board member and Vice Chairman of the North Florida Innovation Technology Corporation, 1994-1998; board member, Silver River Marine Institute of Ocala, alternative school for troubled youth 1997-2002; board member of the Florida Angus Association 1991-1997, (president in 1996); Director of the Children's Advocacy Center, 1999 to present; board member of the Criminal Justice Advisory Committee; board member of Healthy Families Advisory Board, 2000; board member "Success by Six" 2000 to present; Chairman, Children's Alliance of Marion County, 2001 to present; Chaplain, Florida Sheriffs Association, 2001 to present; board member, Florida Sheriffs Youth Ranches, 2001 to present; board member, United Way of Marion County, 2001 to present; Co-Chairman, March of Dimes, 2002; Chairman, North Florida Investigative Support Center, 2001 to present; Vice-Chairman, Law Enforcement Section, Regional Domestic Security Task Force, 2001 to present.  
[www.sheriff.marioncountyfl.org](http://www.sheriff.marioncountyfl.org)

## MARTIN COUNTY

Stuart

**Sheriff Robert L. "Bob" Crowder (R)**



*Born* Nashville, TN, October 4, 1945 *Education* Martin County High School, 1963; Indian River Community College, AA Degree in Criminal Justice, 1971; Florida Atlantic University, BA Degree in Criminal Justice, 1980; FBI National Academy graduate, 1976;



Senior Management Institute, 1989; numerous law enforcement training courses *Wife* Deborah *Children* Four *Church* Episcopal *Career* Dispatcher, Relief Jailer and Clerk, Martin County S.O. 1965-67; Patrolman and first Detective, Stuart PD, 1968-72; interim Sheriff of Martin County, 1972-73; Chief of Security at nuclear power plant, 1973-74; Chief Investigator, Martin County S.O., 1974-84; Undersheriff, St. Lucie S.O., 1985-92; elected Sheriff in 1992, ran unopposed in 1996 and 2000 *Military* U.S. Marine Corps Reserve *Honors* Leatherneck Magazine award for performance and achievement in recruit training; listed in Who's Who in U.S. Law Enforcement Leaders, 1990-91, also in Outstanding Young Men of America, 1975; chosen by Jaycees for Outstanding Young Law Enforcement Officer Award in 1970, and Distinguished Service Award in 1972; Civitan Club Award for Exemplary Citizenship, 1972; Florida Governor's Award of Merit for Youth Conservation Education, awarded by Florida Wildlife Federation, 1962; member, FBI National Academy Associates, International Police Association, International Association of Chiefs of Police, Treasure Coast Chiefs of Police and Sheriffs' Association; member, Police Executive Research Forum; 1994 recipient of Distinguished Leadership Award from the National Association for Community Leadership, in recognition of "Exemplary Service and Commitment to Community;" member of Class XV, Leadership Florida; member, FSA Board of Directors, 1996-2002; Chairman, FSA Board of Directors, 1998; Vice President, FSA Board of Directors, 2002-2003; member, FSYR Board of Directors, 1997; Treasurer, FSYR, 1998; Chairman, FSYR Board of Directors, 2000; member, Juvenile Justice Accountability Board, 1998; Florida Violent Crime Council, 2000; Treasurer, FSA 2000; Secretary, FSA, 2001; Commissioner, Criminal Justice Standards & Training Commission, 2001-2004; Florida Law Enforcement Accreditation, Inc., 2001-2003. [www.sheriff.martin.fl.us](http://www.sheriff.martin.fl.us)

## MIAMI-DADE COUNTY

*Miami*

Director, Miami-Dade Police Department  
**Carlos A. Alvarez**

*(Party affiliation not shown because Director Alvarez is an appointed rather than an elected official)*



Born Havana, Cuba, September 30, 1952 *Education* LaSalle High School; Associate of Arts Degree, Miami-Dade South Community College; BA Degree in Business Administration, Florida International University, 1974; FBI National Academy, 1986; Senior Management Institute for Police, 1990 *Children* Three *Church* Catholic *Career* Police Officer, Metro-Dade, 1976-1979; Sergeant, 1979-1980; Commander, Technical Services Division, 1980-1981; Lieutenant, Kendall Station Uniform

Squad, 1981-1983; Lieutenant, Internal Review 1983-1985; Major, Doral Station, 1985-1987; Major, Kendall Station, 1987-1989; Division Chief, Central Operations, 1989-1990; Division Chief, South Operations, 1990-1992; Assistant Director, Department Services 1992-1993; Assistant Director, Police Services, 1993-1996; Assistant Director, Support Services, 1996-1997; appointed Director, 1997 *Honors and Affiliations* Past President, Dade County Association of Chiefs of Police; member, FBI Academy; Florida Police Chiefs Association; member, Major Cities Chiefs; member, Florida Crime Laboratory Council; Chairman, Florida Violent Crime and Drug Council. [www.mdpd.com](http://www.mdpd.com)

## MONROE COUNTY

*Key West*

Sheriff Richard D. Roth (R)



Born Minneapolis, MN, November 19, 1938 *Education* Florida Keys Community College, AA Degree in Police Science; graduate of FBI National Academy; National Sheriffs' Academy *Wife* Sandra *Children* Two *Grandchildren* One *Church* Baptist *Career* Monroe County Sheriff's Office since 1965 holding most jobs the department has to offer; appointed interim Sheriff in June, 1990; elected Sheriff in 1992, 1996 and 2000 *Military* U.S. Navy, 1958-60 *Honors* Board Member and Past President, Middle Keys Guidance Clinic; past Board Member, Salvation Army; Board Member, Care Center for Mental Health, Big Brothers Big Sisters, Criminal Justice Committee, Easter Seals, and Rural Health Network; Past Chairman, Blue Lightning Task Force; recipient, Jaycees Outstanding Law Enforcement Officer of the Year; recipient, Governor LeRoy Collins Outstanding Alumni Award; recipient, Monroe County People's Choice Award for Best Law Enforcement Officer 1992, 1993, 1996; Past member, FSA Board of Directors, 1997 through 2002; FCAC Commissioner; Appointed CJJIS, 2001; Board member of the Florida Keys Children's Shelter 2002. [www.state.fl.us/mcso](http://www.state.fl.us/mcso)

## NASSAU COUNTY

*Fernandina Beach*

Sheriff W. R. "Ray" Geiger (R)



Born Hilliard, FL, April 8, 1939 *Education* Public schools in Callahan, FL; Florida Junior College; Jacksonville Police Academy; training sessions provided by FBI, ATF, and Secret Service; court security training by FLETC, Brunswick, GA; FSA executive training, budget workshop, career service training; IPTM, University of North Florida, police/media relations seminar;



Law Enforcement Training Academy of Northeast Florida, Division of Science and Administration; U.S. Dept. of Justice (FBI), Southeastern Law Enforcement Executive Development seminar; completed "The Chief Executive Seminar" in June, 1997 - Florida Criminal Justice Executive Institute *Wife* Elizabeth Ann *Children* Five Church Baptist *Career* Jacksonville Sheriff's Office, 13 years; U.S. Marshal Service, one and a half years; elected Sheriff in 1992, re-elected 1996 and 2000 *Honors and Affiliations* Class president in 10th, 11th and 12th grades, also valedictorian, 1957; basketball team captain; Little League baseball and softball coach; member, FSA Board of Directors, 1995 through present; Chairman of the Board, Florida Sheriffs Association, 2001 and Treasurer, Florida Sheriffs Association 2002. [www.nassaucountysheriff.com](http://www.nassaucountysheriff.com)

## OKALOOSA COUNTY

*Crestview*

**Sheriff Charles W.  
"Charlie" Morris (R)**



*Born* Longview, TX, August 29, 1949  
*Education* Public schools, Jackson, MS; University of Southern Mississippi, Hattiesburg, BS Degree, Criminal Justice, MS Degree, Criminal Justice Management; FBI National Academy, 160th Session; National Sheriffs' Institute Executive Development Program; Florida Criminal Justice Executive Institute's Chief Executive Seminar; FBI Law Enforcement Executive Development Seminar *Wife* Barbara *Children* Three Church Baptist *Career* Police Officer, Jackson, MS Police Department, three years; Chief of Police, two; USAF Security Police Squadrons, 18 years; Police Officer, Ft. Walton Beach Police Department, four years; elected Sheriff 1996, re-elected 2000 *Military* USAF, 18 years, Security Police Officer, rank of Major *Honors and Affiliations* Four Meritorious Service Medals, USAF; Two Air Force Commendation Medals; 1995 Police Officer of the Year, Ft. Walton Beach Police Department; Adjunct Professor, University of South Dakota, Park College, University of Maryland, Troy State University and Okaloosa-Walton Community College; Certified Law Enforcement and Corrections Instructor, State of Florida; appointed to Commission on Mental Health and Substance Abuse by Governor Bush on Oct. 22, 1999; appointed to the Commission for Florida Law Enforcement Accreditation on Dec. 10, 1998; appointed to Florida Violent Crime and Drug Control Council by Gov. Jeb Bush; appointed to Penalty Guidelines Task Force; appointed to Commission for Law Enforcement Accreditation; Board of Directors for Florida Sheriffs Association; Board of Directors for Okaloosa County American Heart Association; Board of Directors for Bridgeway Center, Inc; Board of Directors for Shelter House; Board of Directors for Boys and Girls Club of Okaloosa County. [www.sheriffokaloosa.org](http://www.sheriffokaloosa.org)

## OKEECHOBEE COUNTY

*Okeechobee*

**Sheriff O.L. Raulerson (D)**



*Born* Okeechobee, FL, August 17, 1941  
*Education* Florida Highway Patrol Academy, Florida Criminal Justice Executive Institute, numerous law enforcement training courses *Wife* Judy *Children* Two Church Protestant *Military* U.S. Air Force *Career* Florida Highway Patrol, 1963-68; Highlands County Sheriff's Office Chief Deputy, 1969-70; Highlands County Sheriff, 1970-77; Florida Department of Law Enforcement, 1978-80; Okeechobee County Sheriff's Office Chief Deputy, 1981-86; Okeechobee County Sheriff, 1986-96; elected Sheriff Okeechobee County 2000 *Honors and Affiliations* Florida Sheriffs Association Board of Directors 1975-1976; Florida Sheriffs Legislative Committee 1974-76. [www.sheriff.co.okeechobee.fl.us](http://www.sheriff.co.okeechobee.fl.us)

## ORANGE COUNTY

*Orlando*

**Sheriff Kevin E. Beary (R)**



*Born* Buffalo, NY, May 12, 1957  
*Education* Lyman High School, BS Degree from Liberty University, Lynchburg, VA; Masters Degree in Criminal Justice, University of Central Florida, Honor graduate FBI National Academy; Graduate FBI National Executive Institute *Wife* Rebekah *Children* Four Church Presbyterian *Career* Melbourne (FL) Police Department, 1975-78; Orange County S.O. 1978-89; Kennedy Space Center Security/Brevard County S.O., 1989-92; elected Sheriff in 1992, re-elected 1996, ran unopposed 2000 *Military* U.S. Army/Florida National Guard, 1983-1989 *Honors* Melbourne Police Officer of the Year (Rotary Award), 1976; Past President, Florida SWAT Association, 1990-92; VFW Law Enforcement Officer of the Year, 1979; Law Enforcement Officer of the Year, Sons of the American Revolution; 1993; Commendation/Exemplary Service Award, Masonic Lodge #364, 1994; Business Member of the Year Award, Orange County Chamber of Commerce; President, Central Florida Law Enforcement Association, 1995; President, Children's Safety Village, National Safety Council "Green Cross Award", 1996; Officer of the Year, National Rifle Association, 1996; National Organization of Black Law Enforcement Executives, Award of Merit 2000; Florida Center Chamber of Commerce Tourism Safety Award, 2000; Professional Achievement Award, UCF, 2002; Co-Founder and President, Major County Sheriff's Association, 2002; National Policy Board for Gang Resistance Education and Training 2002 and DARE National Policy Board, 2002; Florida Sheriff Association Legislative Committee Chairman, 1998-1999; and Co-



Chairman, 2002; Co-Chairman Florida Domestic Security Task Force, Region V 2001-2002. [www.ocso.com](http://www.ocso.com)

## OSCEOLA COUNTY

Kissimmee

**Sheriff Charles M. "Charlie" Aycock (D)**



*Born* Millen, GA, December 6, 1949  
*Education* Graduate St. Cloud High School; Valencia Community College, Kissimmee, AA degree; Florida Southern College, Lakeland, BS Criminal Justice *Wife* Jane *Children* Two *Church* Baptist *Military* Florida National Guard 1971-77 *Career* Osceola Sheriff's Office, 1977-2000; elected Sheriff Osceola County 2000 *Honors and Affiliations* J.C. Stone Memorial Police Academy; Firearms Instructor; Defensive Driving Instructor; D.A.R.E. Instructor, Human Diversity Instructor; Member of Florida Sheriffs Association, National Sheriffs Association, International Association of Chiefs of Police, Metropolitan Bureau of Investigation, Osceola County Criminal Justice Academy, Central Florida Criminal Justice Association, Kissimmee Rotary, Osceola County Council on Aging, Senior Friends, Osceola County Boys and Girls Club, Osceola Resort Area Council, Osceola County Investigation Bureau, Take Stock in Children Mentor, American Cancer Society, Leadership Osceola County. [www.osceolasheriff.com](http://www.osceolasheriff.com)

## PALM BEACH COUNTY

West Palm Beach

**Sheriff Edward W. "Ed" Bieluch (D)**

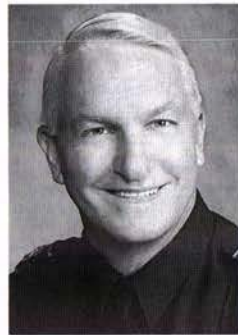

*Born* Hartford, CT, February 28, 1942  
*Education* Palm Beach Community College, Lake Worth; Barry University, Miami; numerous law enforcement training courses *Wife* Lynn *Children* Four *Church* Episcopal *Military* US Navy Reserve *Career* Palm Beach County Sheriff's Office, 30 years: Patrol, Field Training, Detective, Sergeant, Lieutenant, Watch Commander, Emergency Field Force Commander, Captain and District Commander; elected Sheriff Palm Beach County 2000 *Honors and Affiliations* Member, Christmas in April Executive Board (1998-99); Board of Directors, Palm Beach County Homeless Coalition; Advisory Board, Program R.E.A.C.H. Homeless Family Center, Women Services Network, Palmwood Lodge #303 Free and Accepted Masons, Palm Beach County Police Benevolent Association, Fraternal Order of Police, Lodge 50; Hurricane Andrew Commendation Award; Unit Commendation; Palm Beach County Criminal Justice Commission; Law Enforcement Planning Council; National Sheriffs Association; Florida Sheriffs Association; Board

Member Florida Sheriffs Youth Ranches; International Association of Chiefs of Police; Palm Beach County Police Chiefs Association; Amara Shrine; Board of Directors, South Florida Regional Anti-Terrorism Task Force; Board Member, Florida Sheriff's Youth Ranches; 1998 Outstanding Service to Homeless Award and 1999 Homeless Coalition of Palm Beach County Advocacy Award, 25-year Good Conduct Award. 2001 Elected Official of the Year, National Association of Social Workers; Grand Star Award, Florida Sheriff's Association. [www.pbso.org](http://www.pbso.org)

## PASCO COUNTY

Dade City

**Sheriff Robert L. "Bob" White (R)**



*Born* Belton, TX, August 1, 1950  
*Education* Pasco-Hernando Community College, AA Criminal Justice; University of South Florida (Criminal Justice Major); Florida Highway Patrol Academy, Federal Law Enforcement Training Center; Florida Department Of Law Enforcement Organized Crime Institute; Southeastern Public Safety Institute/Criminal Justice Institute, Tampa Police Academy, Lively Police Academy, Orlando Police Academy, Institute of Police Technology and Management and has completed numerous other law enforcement training courses *Wife* Diane *Children* One *Church* Baptist *Career* Brooksville Police Department, Sumter County Sheriff's Office, Florida Highway Patrol State Trooper, 5 years; Florida Alcohol & Tobacco: Special Agent, 8 years, Sergeant, 10 years; elected Sheriff Pasco County 2000; National Sheriff's Association, Tampa Police Chiefs Association; International Association of Chiefs of Police and member of the Honorable Order of Kentucky Colonels. [www.pascosheriff.com](http://www.pascosheriff.com)

## PINELLAS COUNTY

Clearwater

**Sheriff Everett S. Rice (R)**



*Born* Salem, VA, September 3, 1944  
*Education* public schools of Pinellas County; St. Petersburg Junior College, AA Degree in Police Administration; University of South Florida, BA Degree in Criminal Justice; Stetson University College of Law, JD Degree; graduate of FBI National Academy, FBI National Executive Institute, FDLE Executive Institute *Wife* Linda *Children* Three *Church* Methodist *Career* 18 years with Pinellas County S.O. as Deputy, Sergeant, Lieutenant, Captain and Chief of Detectives 1967-85; elected Sheriff in 1988, re-elected 1992, 1996 and 2000 *Military* U.S. Merchant Marine, 1964-67 *Honors* Past member, Board of Directors, Clearwater Bar Association; member Florida Bar Association, and Bar



Association of U.S. District Court for Middle District of Florida; elected to Florida Sheriffs Association's Board of Directors; Chairman, Sheriffs Association's Legislative Committee; Vice President, FSA, 1996; President, FSA, 1997, Florida Sheriffs Association Statewide Task Force, District 5 Juvenile Justice Board, Florida Model Jail Standards Committee, and charter member of Florida Accreditation for Law Enforcement Commission. [www.co.pinellas.fl.us/sheriff/](http://www.co.pinellas.fl.us/sheriff/)

## POLK COUNTY

*Bartow*

**Sheriff Lawrence W. Crow, Jr. (R)**



*Born* Glen Dale, WV, July 29, 1942  
*Education* Public schools, Lakeland, Florida; received Associate Degree in Police Science, Polk Community College, 1973; BS Degree, Police Administration, Rollins College, 1975 *Wife* Wanda *Children* Two *Church* Assemblies of God *Career* Lakeland PD in 1962 as a cadet; graduated from FBI National Academy, 1979; attended IACP training schools; appointed Lakeland Police Chief, 1980; appointed Sheriff of Polk County, 1987; elected Sheriff in 1988, re-elected 1992, 1996 and 2000 *Military* U.S. Navy, 1960-62 *Honors* Chosen outstanding alumnus of Polk Community College in 1984; appointed by the Governor to serve on Florida's Criminal Justice Informational Systems Council. <http://polksheriff.org>

## PUTNAM COUNTY

*Palatka*

**Sheriff Taylor Douglas (D)**



*Born* Daytona Beach, FL, January 18, 1952 *Education* Public schools of Palatka, FL; St. Johns River Community College, AA Degree; University of Florida, BA Degree in Political Science with a minor in Criminology; graduate of FBI National Academy *Wife* Marsha *Children* Two *Church* Baptist *Career* 24 years with Putnam County S.O. as Uniform Patrol Officer, Detective and Chief Deputy; elected Sheriff in 1988, re-elected 1992, ran unopposed 1996 and 2000 *Honors and Affiliations* Member, Kiwanis Club (Past President), Jaycees (Past President), Masonic Lodge #34, Outstanding Law Enforcement Officer, 1978, 1983; Outstanding Young Man of the Year in Putnam County, 1986; Civic Betterment Award from Elks Lodge; Putnam County Salvation Army, Chairman; elected to Sheriff's Association's Board of Directors, 1992 and 1994; Past

Chairman, Law Enforcement Academy Advisory Council for the St. Augustine Voc-Tec Center; appointed by Gov. Jeb Bush to Criminal Justice Standards & Training Commission; Board of Directors for United Way, American Cancer Society and Caring Center; serves on local Juvenile Justice Council; Chairman for St. Johns River Community College Law Enforcement Academy Advisory Council; Vice Chairman for Region V Training Council. Florida Association of Community Colleges 2002 Leroy Collins Distinguished Alumni Award. [www.putnamsheriff.org](http://www.putnamsheriff.org)

## SANTA ROSA COUNTY

*Milton*

**Sheriff O. Wendell Hall (R)**



*Born* Atmore, AL, January 27, 1949  
*Education* Pensacola Junior College, Troy State University, Bachelor's Cum Laude Criminal Justice, numerous law enforcement training courses *Wife* Kimberly *Children* Three *Church* Methodist *Career* Escambia County Sheriff's Office-Corrections Officer, Patrol Deputy, Narcotics Investigator, Property Crimes Investigator, Major Crimes Investigative Supervisor and Administrative Supervisor. Promoted to the rank of Corporal and Sergeant; Certified Hostage Negotiator, Field Training Officer, Firearms Instructor. Member of the Florida Council on Crime and Delinquency; National Crime Justice Honor Society member; Elected Sheriff of Santa Rosa County 2000. [www.santarosasheriff.org](http://www.santarosasheriff.org)

## SARASOTA COUNTY

*Sarasota*

**Sheriff William F. "Bill" Balkwill (R)**



*Born* Port Huron, Michigan, January 1, 1952 *Education* St. Clair Community College, Port Huron, MI, AA Criminal Justice; Ferris State University, Big Rapids, MI, BS Law Enforcement; University of Louisville, Seventh School Command; National Sheriffs Institute *Wife* Gail *Children* Two *Church* Presbyterian *Career* Sarasota County Sheriff's Office, 1976-2001; University of South Florida Police Department, 1975-76; elected Sheriff Sarasota County 2000 *Honors and Affiliations* Eagle Scout, Sarasota County Sheriff's Office 1979 Felony Arrest Award; Sarasota Jaycee's 1982 Outstanding Young Law Enforcement of the Year award; Sertoma Service to Mankind Award; Board of Directors, Florida Association of School Resource Officers, Safe Place & Rape Crisis Center; Sarasota VFW 1987 Law Enforcement Officer of the Year; Sarasota Sheriff's Office 1989 and 1994 Meritorious Achievement Awards; Member, Florida Association of School



Resource Officers; President, co-founder and life member of National Association of School Resource Officers (NASRO); NASRO 2000 Lifetime Achievement Award; The William F. Balkwill Instructor of the Year Award created by the National Association of School Resource Officers (NASRO); Member of Elks Lodge 1519, Sertoma Club of Greater Sarasota, Police Athletic League of Sarasota County, National Consortium on Alternatives for Youth at Risk, Inc.; Florida Sheriffs Youth Ranches Board. [www.sarasotasheriff.org](http://www.sarasotasheriff.org)

## SEMINOLE COUNTY

*Sanford*

### Sheriff Donald F. "Don" Eslinger (R)

*Born* Detroit, MI, July 13, 1957  
*Education* Public schools in Warren, MI; attended Macomb County (MI) Community College, Criminal Justice studies; Seminole Community College, Sanford, FL, Criminal Justice studies; FBI National Academy; National Louis University, B.A., Applied Behavioral Science, *Children Two Church Catholic Career* Advanced to Major during 12 years with the Seminole County S.O.; appointed Sheriff in 1990 for a two-year term; elected 1992, re-elected 1996 and 2000 *Honors* Outstanding Performance of Duty Award from Kiwanis Club of Central Florida; Military Order of the Purple Heart for meritorious and conspicuous service; Law Officer of the Year Award 1984, from 40 et 8; Public Safety Officer of the Year, from Chamber of Commerce; Distinguished Service Award from Florida Council on Crime and Delinquency; Service to Mankind Award from Sertoma; Leadership Award, Republican Executive Committee; Children's Home Society 2002; R. David Thomas Child Advocate of the Year Award; 2002 Florida Partners in Crisis Leadership Award; Seminole Community Mental Health Center Excellence Award; Girls & Boys Town of Central Florida 2002 Spirit of Youth Award; National Alliance for the Mentally Ill (NAMI) Florida President's Award 2002 *Professional Affiliations* President, Florida Sheriff's Association, 2000-2001; Chairman, FSA Board of Directors, 1996; Vice Chairman, 1995; Vice Chairman, Florida Sheriff's Self Insurance Fund; Chairman Florida Sheriffs' Self Insurance Fund Audit Committee; Chairman, Florida Sheriffs' Legislative Committee; National Sheriff's Association, Board of Directors; Central Florida Criminal Justice Association; Seminole County Community College, Law Enforcement Advisory Committee; Member, Florida Jail Standards Committee; Chairman, Florida D.A.R.E. Board of Directors, 1998; Central Florida High Intensity Drug Trafficking Area (HIDTA), Chairman, 1998; Vice Chairman, Executive Board, 1999; State Director, Florida Partners In Crisis; Seminole Vision, Board of Directors; Florida Attorney General's Task Force to Study Discriminatory Treatment of Motorists; Florida's Behavioral Health Services Integration Workshop;



Florida Department of Children & Families Supportive Housing Workgroup. [www.seminolesheriff.org](http://www.seminolesheriff.org)

## ST. JOHNS COUNTY

*St. Augustine*

### Sheriff Neil J. Perry (R)

*Born* St. Augustine, FL, May 19, 1945  
*Education* BA Degree Nova Southeastern University *Wife* Syd *Children* Four  
*Church* Presbyterian *Career* 34 years experience in law enforcement, including: Reserve Officer, St. Augustine PD, 1968-74; Patrol Deputy and Detective, St. Johns County S.O., 1974-84; elected Sheriff, 1984, re-elected 1988, 1992, 1996 and 2000; graduate, FBI National Academy; graduate, Florida Criminal Justice Executive Institute; graduate, U.S. Army Command and General Staff College; *Military* Florida National Guard, 1962 to 2001, retired Colonel *Honors* Army Commendation Medal, Army Achievement Medal; Meritorious Service Medal; Florida Commendation Medal; Outstanding Young Law Enforcement Officer, 1979, Jaycees; Lifetime Public Service Award, 1989, Democratic Woman's Club; Distinguished Service Award from Sheriffs Association; Past Chairman, Florida Sheriffs Youth Ranches, Inc.; Past President, Kiwanis Club; Past Chairman, Florida Sheriffs Association; Past Chairman, Commission on Florida Law Enforcement Accreditation; Past Chairman, Northeast Florida Investigative Support Center; Past President, Florida Sheriffs Association, 1998; Past President, Law Enforcement Private Security Council; Chairman, Florida Criminal Justice Executive Institute; Co-chair of the NE Florida Regional Domestic Security Taskforce. [www.co.st-johns.fl.us/](http://www.co.st-johns.fl.us/)



## ST. LUCIE COUNTY

*Ft. Pierce*

### Sheriff Ken J. Mascara (D)

*Born* Hollywood, FL, July 8, 1958  
*Education* Indian River Community College, Ft. Pierce, AA/AS Criminal Justice; Life University, Marietta, GA D.C. Degree *Children* Two *Church* Catholic  
*Career* St. Lucie County Sheriff's Office: Auxiliary Deputy Sheriff, Corrections Officer, Deputy Sheriff, Part-time Deputy Sheriff; elected Sheriff St. Lucie County 2000 *Honors and Affiliations* 1988 Fraternal Order of Police Lodge #41 Citizen of the Year; St. Lucie Fair Association; FYSR Programs committee; NSA; Exchange Club C.A.S.T.L.E. [www.stluciesheriff.com](http://www.stluciesheriff.com)





## SUMTER COUNTY

*Bushnell*

**Sheriff William O. "Bill" Farmer, Jr. (D)**



*Born* Leesburg, FL, June 17, 1947  
*Education* Public schools, Sumter County; Lake Sumter Community College; St. Leo College, AA in Criminal Justice, BA Degree Cum Laude, Criminology; graduate work, Public Administration; National Sheriffs' Institute Executive Development Program; Florida Criminal Justice Executive Institute; graduate of the 195th Session of the FBI National Academy; numerous Law Enforcement courses and seminars *Wife* Linda *Children* Three  
*Church* Church of God *Career* FBI, Washington, DC, one and a half years; Florida Division of Corrections, three years; Patrolman, Webster Police Dept., two years; Patrolman, Wildwood Police Dept., two years; Patrolman, Criminal Investigator, Chief Deputy, Sumter County Sheriff's Office, 26 years; elected Sheriff 1996, re-elected 2000 *Military* U.S. Army 1966-1968  
*Honors and Affiliations* Delta Epsilon Sigma National Scholastic Honor Society; Lake Sumter Community College and Central Florida Community College Criminal Justice Advisory Committees; Withlacoochee Regional Planning Council Emergency Planning Committee; Region VI Criminal Justice Standards and Training Council; Florida & International Homicide Investigator's Associations; Florida Division of International Association for Identification; Past President and Director, Sumter Fair Association; Past President, Sumter Gideon Camp; Sumter County School District Vocational Advisory Committee; Board of Directors, United Way, Lake and Sumter Counties; Board of Directors, Central Florida Crimeline; Board of Directors, Habitat for Humanity; Sumter County Chamber of Commerce; Sumter County Development Council; Florida and Sumter County Cattleman Associations; Sumter Youth Charities. [www.sum.net/sumterso](http://www.sum.net/sumterso)

## SUWANNEE COUNTY

*Live Oak*

**Sheriff Alton K. "Al" Williams, Jr. (D)**



*Born* Live Oak, FL, March 15, 1943  
*Education* Public schools, Suwannee County; North Florida Junior College, Madison, FL, AA Degree; 25th Recruit School FHP Academy, 1964; 96th Session, FBI National Academy, 1974; National Sheriffs Institute, 1998; Florida Criminal Justice Executive Institute; Chief Executive Seminar *Wife* Diane *Children* Five  
*Church* Church of Christ *Career* FHP Trooper, 1964-1965;

Deputy Sheriff, Investigator, Uniformed Sergeant, Brevard County Sheriff's Office, 1965-1968; Deputy Sheriff, Suwannee County Sheriff's Office, 1968-1975; Investigator, Coordinator Drug Task Force and Aircraft Pilot, State Attorney's Office Third Judicial Circuit, 1975-1996; Criminal Justice Instructor; elected Sheriff 1996, re-elected 2000 *Honors and Affiliations* Community Service Award, Junior Woman's Club, 1980-1981; Department of Florida American Legion, 1982-1983; Outstanding Officer for State Attorney Office, 1984; Past Master, Hayward Lodge, #45 F&AM; Past District Deputy Grand Master, 7th Masonic District of Florida; Suwannee County Take Stock in Children Partnership Committee, Chairman 2000-2002; President, Lions Club, 2000-2001; member of Foundation for Excellence in Education 2002-2003, member Board of Associates Florida Sheriff's Youth Ranches, 1998-present; FSA Board of Directors, elected to second 2-year term at 2002 summer conference; Vice-chariman of FSA Board of Directors 2002-2003; Chairman FSYR Fiscal Affairs/Human Resources Committee; Chairman FSYR Audit Board Committee; member FSYR Investment Committee; Treasurer, FSYR Board of Directors; FSA Legislative Planning Committee 2001-2003. [www.suwanneesheriff.com](http://www.suwanneesheriff.com)

## TAYLOR COUNTY

*Perry*

**Sheriff L.E. "Bummy" Williams (D)**



*Born* Perry, FL, June 28, 1945  
*Education* Public schools, Taylor County; North Florida Community College, Madison, FL, AA Degree; Lively Vo-Tech, Tallahassee Community College and Valencia Community College, Orlando, Law Enforcement Education and Certification *Wife* June *Children* One  
*Church* Baptist *Career* Jailer and Dispatcher, Taylor County Sheriff's Office, 1968; Deputy, Sergeant, Lieutenant, Chief Deputy, Taylor County Sheriff's Office, 1969-1980; Investigator, State Attorney's Office, 1980-1996; elected Sheriff 1996, re-elected 2000 *Military* U.S. Army, 1965-1967 *Honors* National Defense Service Medal; Vietnam Campaign Medal; Vietnam Service Medal 2 O/S Bars. [www.perryfl.com/tcso](http://www.perryfl.com/tcso)

## UNION COUNTY

*Lake Butler*

**Sheriff Jerry Whitehead (D)**



*Born* Lake City, FL, September 27, 1953  
*Education* Union County High School; Lake City Community College; Police Standards Training; FDLE Executive Institute, Budget Preparation, Disaster Preparedness; Florida State University, Vicarious Liability



Training; FBI National Academy, 1991 *Wife Tammy Children Four Church Christian Career* Elected Sheriff in 1984, 1992, ran unopposed 1988, 1996 and 2000 *Honors* Member, Florida Council on Crime and Delinquency; Past President, Union County Parents' Association and Rotary; Secretary, Florida Sheriffs Association, 1987-88; Treasurer, 1989; Vice President, 1990; President, 1991; Distinguished Service Award from Florida Council on Crime and Delinquency, 1988-89; appointed to Criminal Justice Standards and Training Commission, 1993; re-appointed, 1997; appointed to Board of Directors, Hunt Insurance Board 2001. [www.lake-butler.com/sheriff.htm](http://www.lake-butler.com/sheriff.htm)

## VOLUSIA COUNTY

DeLand

**Sheriff Ben F. Johnson (R\*)**

*\*Election is non-partisan in this county.*

*Born* DeLand, FL, July 10, 1950 *Education* Daytona Beach Community College, AS Criminal Justice; Rollins College, Winter Park, BS Criminal Justice with honors; FBI National Academy 156th session *Children One Church Baptist Career* Volusia County Sheriff's Office, 26 years; elected Sheriff Volusia County 2000 *Honors and Affiliations* DeLand Rotary Club (Paul Harris Fellow), West Volusia Police Athletic League VP; American Heart Association Co-Chairman 1998 Walkathon; FBI National Academy Associates; Volusia Masonic Lodge #77 F&A.M.; volunteer, American Cancer Society; One Voice for Volusia, Board of Directors, 2001/2002; Habitat for Humanity, Board of Directors, 2001/2002; Rape Crisis Center, Board of Directors, 2001/2002; Boys and Girls Club, Board of Directors, 2001/2002; American Cancer Society, 2001 Honorary Chairman, Volusia County Relay for Life Events; May 2001 Sons of the American Revolution Law Enforcement Commendation Medal. <http://volusia.org/sheriff>



## WAKULLA COUNTY

Crawfordville

**Sheriff David F. Harvey (D)**

*Born* Tallahassee, FL, November 27, 1949 *Education* Public schools of Wakulla County; AA Degree, Chipola Junior College, Marianna; BS Degree in Criminology, FSU; graduate credits, University of Virginia *Wife Rhonda Children One Church Baptist Career* Florida Parole Commission, four years; elected Sheriff in 1976, 1980, 1984, 1988, 1992, 1996 and 2000; graduated from National Sheriffs' Institute, FBI National Academy, National Institute of Corrections, Police Executive Institute, Chief Executive Seminar *Honors* Master Mason, Scottish Rite Bodies, 32nd Degree;



Marzuq Temple; Chairman, Florida Sheriffs Association's Legislative Committee, 1981; President, 1984; Board of Directors, 1989-92; appointed by Ruben Askew to Florida Council on Criminal Justice, 1979-82, Vice Chairman; selected Outstanding Law Enforcement Officer for 1980 by Optimists; Outstanding Young Men of America by Jaycees; Chairman, Board of Managers, Florida Sheriffs Self-Insurance Fund; President, Apalachee Human Services, 1987-89; President, Wakulla Shrine Club, 1990-1991; Chairman, Wakulla County Juvenile Justice Council, 1993-2000; appointed by Governor Chiles to Florida Corrections Commission; Board of Trustees, Big Bend Hospice Foundation; Chairman, Wakulla United Way, 1997; Keep Florida Beautiful State Award, 1999; Vice Chairman, Florida Corrections Commission, 1999; Chairman, Region III Training Advisory Council, 2000; Board Member, Tallahassee Community College Foundation, 2001; Board Member, Community Foundation of North Florida, 2001. [www.wcso.org](http://www.wcso.org)

## WALTON COUNTY

DeFuniak Springs

**Sheriff Ralph L. Johnson (R)**

*Born* DeFuniak Springs, FL, July 25, 1953 *Education* Okaloosa-Walton Junior College, AA Criminal Justice; Florida State University, Florida Highway Patrol Academy, numerous law enforcement training courses *Wife Lou Ann Church Baptist Career* Coleman Police Department, Coleman, FL 1974-2000; Florida Highway Patrol 1974-2000; elected Sheriff Walton County 2000. [www.waltonso.org](http://www.waltonso.org)



## WASHINGTON COUNTY

Chipley

**Sheriff Fred Peel (D)**

*Born* Marianna, FL, December 14, 1946 *Education* Chipley High School; University of Florida, BS-Agriculture; University of West Florida, MS-Biology; graduate, FBI National Academy; graduate, National Sheriff's Institute; National Institute of Corrections; Certified Instructor, Criminal Justice Standards and Training *Wife Vickey Children Four Church Presbyterian Career* Elected Sheriff 1976, 1980, 1984, 1988, re-elected 1996, ran unopposed 2000; Inspector General, Florida Parole Commission; *Military* Florida National Guard, Major Retired; U.S. Army Rangers *Honors and Affiliations* President, Florida Sheriff's Association 1985; Chairman, Board of Directors, FSA, 1981; Washington County Law Enforcement Officer of the Year; Appointed by Governor to State Medical Examiners Commission, 1981-1987; Past President, Chipley Kiwanis Club.







# A DIRECTORY OF LAW ENFORCEMENT AGENCIES IN FLORIDA



## FEDERAL AGENCIES

### Alcohol, Tobacco & Firearms, Bureau of

www.atf.treas.gov

#### MIAMI FIELD DIVISION

Hugo J. Barrera  
Special Agent-in-Charge  
5225 NW 87th Ave.  
Suite 300  
Miami, 33178  
(305) 597-4800

Assistant SAC's  
Steve Cordle  
Julie Torres

Ft. Lauderdale  
Resident Agent-in-Charge  
William Hamilton  
(954) 356-7369

West Palm Beach  
Resident Agent-in-Charge  
Dale Armstrong  
(561) 835-8878

Organized Crime  
Drug Enforcement  
Task Force (OCDEF)  
Group Supervisor  
Troy Straton  
(954) 888-1622

Puerto Rico  
Field Office I  
Resident Agent-in-Charge

Marcial Orlando Felix  
(787) 474-8479

Puerto Rico  
Field Office II  
Resident Agent-in-Charge  
Orlando Blanco  
(787) 766-5084

Jose Vazquez  
Supervisor  
Miami Group I  
(305) 597-4910

James W. Pherson  
Supervisor  
Miami Group II  
(305) 597-4920

Kevin Okeefe  
Supervisor  
Miami Group IV  
(305) 597-4940

HIDTA (High Intensity  
Drug Trafficking Area)  
Regina Lombardo  
Group Supervisor  
(305) 597-3019

Richard Young  
Supervisor  
Miami Group III- Intel  
(305) 597-4930

#### TAMPA FIELD DIVISION

Ralph Ostrowski  
Special Agent-in-Charge  
501 E. Polk St.  
Suite 700  
Tampa 33602  
(813) 202-7300

Assistant SAC  
John Ryan  
(813) 202-7300

Tallahassee  
Resident Agent-in-Charge  
Vacant  
(850) 942-9660

Tampa I  
Group Supervisor  
John Cooper  
(813) 202-7310

Tampa II  
(Industry Operations)  
Area Supervisor  
Kim Irwin  
(813) 202-7320

Tampa III  
(Intelligence)  
Group Supervisor  
Scott Etheridge  
(813) 202-7330

Orlando  
Resident Agent-in-Charge  
Michael W. Hegerfeld  
(407) 648-6136

Jacksonville  
Resident Agent-in-Charge  
John H. Williams  
(904) 232-3468

Pensacola  
Resident Agent-in-Charge  
Rickie Welch  
(850) 435-8485

### Border Patrol

www.ins.usdoj.gov/grap  
hics/lawenfor/bpatrol/ind  
ex.htm

Lynne M. Underdown  
Chief Patrol Agent  
7201 Pembroke Road  
Pembroke Pines, 33023  
(954) 963-9807,  
ext. 104

Jose Castillo  
Patrol Agent-in-Charge  
Pembroke Pines Station  
7201 Pembroke Road  
Pembroke Pines, 33023  
(954) 963-9805, ext.  
169

James A. Robinson  
Patrol Agent-in-Charge  
Jacksonville Station  
311 W. Monroe  
Room B11  
Jacksonville, 32202  
(904) 232-3998

Mickey A. Valdez  
Patrol Agent-in-Charge  
Orlando Station  
1215 W. Fairbanks  
Orlando, 32804  
(407) 644-6204

Stephen R. McDonald  
Patrol Agent-in-Charge  
Tampa Station  
1821B Sahiman Dr.  
Tampa, 33605  
(813) 228-2160

Arthur F. Bullock  
Patrol Agent-in-Charge  
West Palm Beach  
Station  
4 E. MLK, Jr. Blvd.,  
Room 401  
Riviera Beach, 33404  
(561) 848-6161

Cameron P. Hintzen  
Resident Agent In  
Charge  
Marathon Sub-Station  
P.O. Box 500599  
Marathon, 33050  
(305) 289-0942

### Customs Service

www.customs.treas.  
gov

#### NORTH FLORIDA AREA

Vacant  
Special Agent-in-

Charge/Tampa  
2203 N. Lois Ave.,  
Suite 600  
Tampa, 33607  
(813) 348-1881

Giovanni Gaudioso\*  
Associate Special Agent  
In Charge

Frank Dasaro  
Assistant Special Agent  
In Charge

John Paxton  
Assistant Special Agent  
In Charge

Arthur L. Wicks\*  
Assistant Special Agent  
In Charge

\*(Same address &  
phone as above.)

Resident Agents in  
Charge

Richard Horton  
Resident Agent-in-  
Charge  
200 W. Forsyth St.  
Room 1300  
Jacksonville, 32202  
(904) 232-2611

Carl Galante  
Resident Agent-in-  
Charge  
2000 Main St.  
Suite 503  
Ft. Myers, 33901  
(941) 461-3314

Stanley DeSonia  
Acting Resident Agent-  
in-Charge  
5209 W. Highway 98  
Panama City, 32401  
(850) 763-8418

Thomas J. Frasca  
Resident Agent-in-  
Charge  
325 John Knox Rd.  
Suite C-100  
Tallahassee, 32303  
(850) 942-8802

Stephen Callan  
Resident Agent-in-  
Charge  
7566 Southland Blvd.  
Suite 103  
Orlando, 32809  
(407) 648-6847

Felix Mangual  
Resident Agent-in-

Charge  
163 Pioneer Road  
Merritt Island, 32953  
(321) 452-3700

James White  
Resident Agent-in-  
Charge  
1 South A Street  
Room 204  
Pensacola, 32501-5551  
(850) 434-6648

Victoria Ringstaff  
Resident Agent-in-  
Charge  
1401 Manatee Ave.,  
West  
Room 320  
Bradenton 34205  
(941) 747-4800

#### SOUTH FLORIDA AREA

John P. Clark  
Special Agent-in-  
Charge/Miami  
8075 N.W. 53rd St.  
Miami, 33186  
(305) 597-6030

Jesus Torres  
Associate Special  
Agent-in-Charge  
(305) 597-6052

Ronald Grimes\*  
Associate Special  
Agent-in-Charge  
(305) 597-6031

Jan Mallory\*  
Associate Special  
Agent-in-Charge  
(305) 597-6054

\*(Same address as  
above.)

Aida M. Perez, Director  
Field Intelligence Unit  
909 S.E. First Avenue  
Suite 636  
Brickell Plaza Bldg.  
Miami, 33131  
(305) 810-5241

Anthony V. Mangione  
Resident Agent-in-  
Charge  
299 E. Broward Blvd.  
Ft. Lauderdale, 33301  
(954) 356-7383, ext.  
124

Joseph R. Catanzarite  
Resident Agent-in-  
Charge  
100 S. Dixie Hwy.,  
Room 300  
West Palm Beach,  
33401

(561) 659-4606

Kenneth A. Stroud  
Resident Agent-in-  
Charge  
P.O. Box 393  
Tavernier, 33070  
(305) 664-2955, ext. 17

George Rogers  
Resident Agent-in-  
Charge  
1111 12th St.,  
Suite 406  
Key West, 33040  
(305) 294-3877, ext.  
222

Alan Westerman  
Resident Agent-in-  
Charge  
505 S. 2nd St.,  
Suite 405  
Ft. Pierce, 34950  
(561) 461-1293

Drug Enforcement  
Administration  
www.usdoj.gov/dea

#### MIAMI FIELD DIVISION

Thomas W. Raffanelli  
Special Agent-in-Charge  
8400 NW 53rd St.  
Miami, 33166  
(305) 590-4851

Vicki Peterson  
Acting Resident Agent-  
in-Charge  
95360 Overseas Hwy.  
Suite 6  
P. O. Box 2930  
Key Largo, 33037  
(305) 852-7874

Robert Patterson  
Acting Assistant Special  
Agent-in-Charge  
300 International Pkwy.  
Suite 424  
Heathrow, 32746  
(407) 333-7000

Richard M. Cutcliffe  
Resident Agent-in-  
Charge  
3384 Capital Circle, NE  
Tallahassee, 32308  
(850) 942-8417

Richard D. McEnany  
Resident Agent-in-  
Charge  
235 S. Main St.  
Suite 202  
Gainesville, 32601  
(352) 371-2077

Randall S. Bohman  
Assistant Special

Agent-in-Charge  
4077 Woodcock Dr.  
Suite 210  
Jacksonville, 32207  
(904) 232-3566

Carl W. Pike  
Resident Agent-in-  
Charge  
Marine Trade Center  
Suite 215  
5323 W. Hwy. 98  
Panama City, 32401  
(850) 769-3407

Richard D. Humphreys  
Resident Agent-in-  
Charge  
125 W. Romana Street  
Suite 330  
Pensacola, 32501  
(850) 469-9060

Robert Michelotti  
Assistant Special  
Agent-in-Charge  
4950 W. Kennedy Blvd.  
Suite 400  
Tampa, 33609  
(813) 288-1035

Thomas A. Scaranino  
Resident Agent-in-  
Charge  
12730 New Brittany  
Blvd.  
Suite 501  
Ft. Myers, 33907  
(941) 275-3662

Rene C. Gonzalez  
Resident Agent-in-  
Charge  
4160 Corporate Square  
Blvd.  
Naples, 34104  
(941) 643-5550

Frank Shroyer  
Assistant Special  
Agent-in-Charge  
Ft. Lauderdale District  
Office  
Crown Center Bldg. 5  
1475 W. Cypress Creek  
Rd.  
Ft. Lauderdale, 33309  
(954) 489-1995

Anthony B. Cooper  
Resident Agent-in-  
Charge  
2900 Industrial Avenue  
Ft. Pierce, 34946  
(561) 462-3270

Kenneth P. Morrow  
Resident Agent-in-  
Charge  
1818 Australian Ave.  
3rd Floor  
West Palm Beach,



# FEDERAL LAW-ENFORCEMENT AGENCIES continued . . .

33409-6447  
(561) 684-8000

## Federal Bureau of Investigation

www.fbi.gov

## JACKSONVILLE DIVISION

William R. Falls  
Special Agent-in-Charge  
7820 Arlington Expressway,  
Suite 200  
Jacksonville, 32211  
(904) 721-1211

## RESIDENT AGENCIES

444 Seabreeze Blvd.,  
Suite 300  
Daytona Beach, 32118  
(386) 252-0463

99 NW Racetrack  
Road, Suite 303  
Ft. Walton Beach,  
32547  
(850) 862-1722

235 S. Main St.,  
Suite 204  
Gainesville, 32601  
(352) 372-9600

1601 S.W. College Rd.  
Suite 201  
Ocala, 34474  
(352) 732-7563

469 W. 23rd St.,  
Suite 202  
Panama City, 32405  
(850) 785-8751

One Pensacola Plaza,  
Suite 210  
Pensacola, 32501  
(850) 432-3476

227 N. Bronough,  
Suite 6300  
Tallahassee, 32301  
(850) 224-4107

## MIAMI DIVISION

Hector M. Pesquera  
Special Agent-in-Charge  
16320 NW 2nd Ave.  
N. Miami Beach, 33169  
(305) 944-9101

## RESIDENT AGENCIES

505 S. 2nd Street  
Suite 300  
Ft. Pierce, 34950  
(772) 461-6142

881 N. Krome Ave.,  
#206  
Homestead, 33030  
(305) 248-8677

301 Simonton Street

Room 214  
Key West, 33040  
(305) 296-3093

P. O. Box 1389  
West Palm Beach,  
33402  
(561) 833-7517

## TAMPA DIVISION

James F. Jarboe  
Special Agent-in-Charge  
500 Zack St.,  
Suite 610  
Tampa, 33602-3917  
(813) 272-8211

## RESIDENT AGENCIES

6767 N. Wickham Rd.,  
Suite 310  
Melbourne, 32940  
(321) 752-6021

2000 Main St.,  
Suite 800  
Ft. Myers, 33901  
(941) 337-7171

402 S. Kentucky Ave.  
Suite 620  
Lakeland, 33801  
(863) 682-6114

500 Winderly Place  
Suite 324  
Maitland, 32751  
(407) 875-9976

601 Cleveland St.  
Suite 400  
Clearwater, 34615  
(727) 461-7055

1800 Second St., E.  
Suite 930  
Sarasota, 34236  
(941) 955-3325

3001 N. Tamiami Tr.  
Suite 204  
Naples, 34103  
(941) 263-8225

## Immigration & Naturalization Service

www.us-immigration.com

John M. Bulger  
Acting District Director  
7880 Biscayne Blvd.  
Miami, 33138  
(305) 762-3405

James D. Goldman  
Assistant District Director For Investigations  
7880 Biscayne Blvd.  
Miami, 33138  
(305) 762-3471

Jack Garofano  
Acting Deputy District Director  
7880 Biscayne Blvd.

Miami, 33138  
(305) 762-3305

James Minton  
Officer-in-Charge  
5509 Gray St.,  
Suite 113  
Tampa, 33609  
(813) 637-3090

David A. Angotti  
Officer-in-Charge  
4121 South Point Blvd.  
Jacksonville, 32216  
(904) 232-3149

Susan Dugas  
Officer-in-Charge  
9403 Tradeport Dr.  
Orlando, 32827  
(407) 855-1241, ext. 2305

## Internal Revenue Service

www.irs.treas.gov

## Criminal Investigation

## TAMPA FIELD OFFICE

John S. Fowler  
Special Agent-in-Charge  
9450 Koger Blvd.  
Suite 101, Stop 9000  
St. Petersburg, 33702  
(727) 570-5579

## SUPERVISORY SPECIAL AGENTS

Jeff Cook  
6800 Southpoint Pkwy.  
Suite 500, Stop 9106  
Jacksonville, 32216  
(904) 665-2080

Kimberly LaDuke  
850 Trafalgar Ct.,  
2nd Floor, Suite 200,  
Stop 9104  
Maitland, 32751  
(407) 660-5842

J. Donald Fort  
850 Trafalgar Ct.,  
2nd Floor, Suite 200,  
Stop 9103  
Maitland, 32751  
(407) 660-5839

Sheila Geer  
9450 Koger Blvd  
Suite 101, Stop 9102  
St. Petersburg, 33702  
(727) 570-5548

Andy Howard  
1 Pensacola Plaza  
125 W. Romana St.  
Suite 300, Stop 9105  
Pensacola, 32501-5857  
(850) 432-5075

Andrew J. Howard  
1 Pensacola Plaza  
125 W. Romana St.  
Suite 300, Stop 9105  
Pensacola 32501

(905) 432-5075

Steve Pelletier  
2891 Center Pointe Dr.  
Suite 201, Stop 9107  
Ft. Myers, 33916  
(941) 936-1968

Marsha Overholser  
3848 W. Columbus Dr.  
Stop 9101  
Tampa, 33607  
(813) 315-2267

## MIAMI FIELD OFFICE

Jose I. Marrero (stop 65-30)  
Special Agent-in-Charge  
7850 S.W. 6th Ct.  
Suite 208  
Plantation, 33324  
(954) 423-7282

BRANCH I  
Scott Rebein\* (Stop 65-30)  
Assistant Special Agent-in-Charge  
(954) 423-7286

BRANCH II  
Lorraine Johnson\* (Stop 65-30)  
Assistant Special Agent-in-Charge  
(954) 423-7872

## SUPERVISORY SPECIAL AGENTS

Richard Serrano\* (Stop 65-09)  
Assistant Special Agent-in-Charge  
(954) 888-1631

Anthony Falcone\* (Stop 65-10)  
Assistant Special Agent-in-Charge  
(954) 888-5221

Mark Dunkel (Stop 65-07)  
51 S.W. 1st Ave.  
Room 931  
Miami, 33130  
(305) 982-5209

Vacant (Stop 65-08)  
51 S.W. 1st Ave.  
Room 920,  
Miami, 33130  
(305) 982-5200

Ronald Wise (Stop 65-05)  
South Trust Center  
1700 Palm Beach Lakes Blvd.  
Suite 500  
West Palm Beach, 33401  
(561) 616-2120

Rick Kapouch (Stop 65-02)  
7850 S.W. 6th Ct.  
Suite 330  
Plantation, 33324  
(954) 423-7866

Rhonda Diffenbach  
(Stop 65-04)  
300 Lock Road  
Room 200  
Deerfield Beach, 33442  
(954) 725-1935

Lucy Cruz (Stop 65-03)  
300 Lock Road, Room 200  
Deerfield Beach, 33442  
(954) 725-1921

Julio LaRosa  
51 S.W. 1st Ave.  
Room 1031,  
Stop 65-06  
Miami, 33130  
(305) 982-5270

Jose Batista  
Puerto Rico Group (Stop 65-11)  
Mercantil Plaza Bldg.,  
Room 1117  
Ponce De Leon Avenue  
Hato Rey, PR 00918  
(787) 759-4673

Orlando Silva  
Puerto Rico Group (Stop 65-12)  
Mercantil Plaza Bldg.,  
Room 1117  
Ponce De Leon Avenue  
Hato Rey, PR 00918  
(787) 759-4673

## Postal Inspectors

www.uspis.gov

Diane Torpey  
Assistant Inspector in Charge  
P. O. Box 22526  
Tampa, 33622-2526  
(813) 281-5200

James Belz  
Postal Inspector-in-Charge  
3400 Lakeside Dr., 6th Floor  
Miramar, 33027-3242  
(954) 436-7200

Enrique Gutierrez  
Assistant Inspector-in-Charge  
3400 Lakeside Dr., 6th Floor  
Miramar, 33027-3242  
(954) 436-7200

## United States Attorneys

www.usdoj.gov

## NORTHERN DISTRICT

Gregory R. Miller  
U.S. Attorney  
111 N. Adams St.  
4th Floor  
Tallahassee, 32301  
(850) 942-8430

Pensacola Office  
21 E. Garden St.  
Suite 400

Pensacola, 32501-4916  
(850) 444-4000

Gainesville Office  
104 N. Main St.,  
4th Floor  
First Union Bank Bldg.  
Gainesville, 32601  
(352) 378-0996

## MIDDLE DISTRICT

Paul Perez  
U.S. Attorney  
400 N. Tampa St., Suite 3200  
Park Tower Bldg.  
Tampa, 33602  
(813) 274-6000

Jacksonville Office  
SunTrust Bldg., Suite 700  
200 W. Forsyth St.  
Jacksonville, 32202  
(904) 232-2682

Orlando Office  
201 Federal Bldg.  
80 N. Hughey Ave.  
Orlando, 32801  
(407) 648-7500

Ft. Myers Office  
2110 First St.  
Suite 3-137  
Ft. Myers, 33901  
(941) 461-2200

## SOUTHERN DISTRICT

Marcos Daniel Jimenez  
U.S. Attorney  
99 N.E. 4th St.  
Miami, 33132  
(305) 961-9100

Ft. Lauderdale Office  
500 E. Broward Blvd.  
7th Floor  
Ft. Lauderdale, 33394  
(954) 356-7255

Ft. Pierce Office  
505 S. Second St.  
Suite 200  
Ft. Pierce, 34950  
(561) 466-0899

West Palm Beach Office  
500 Australian Ave.,  
4th Floor  
West Palm Beach, 33401  
(561) 820-8711

Key West Office  
301 Simonton St.  
2nd Floor  
Key West, 33040  
(305) 294-7070

## United States Coast Guard

www.uscg.mil/D7

RADM James Carmichael  
Commander  
Seventh Coast Guard District

909 S.E. First Ave.  
Miami 33131-3050  
(305) 415-6670

Capt. Joseph Nimmich  
Commander  
US Coast Guard Group  
Key West 33040-0005  
(305) 292-8713

CDR Mark Wilbert  
Commander  
US Coast Guard Group  
4200 Ocean St.  
Mayport 32233  
(904) 247-7317

Capt. Mark Kerski  
Commander  
US Coast Guard Group  
100 MacArthur Causeway  
Miami 33139-5101  
(305) 535-4301

Capt. Daniel Neptun  
Commander  
US Coast Guard Group  
500 8th Ave., SE  
St. Petersburg 33701-5099  
(727) 834-7534

## United States Marshals

www.usdoj.gov/marshals

NORTHERN DISTRICT  
James W. Lockley, Jr.  
U.S. Marshal  
111 N. Adams St.  
Tallahassee, 32301  
(850) 942-8403

Leslie A. Moe\*  
Chief Deputy Marshal  
(850) 942-8404

Linda Belyew\*  
Operations Supervisor  
Deputy Marshal (Investigations)  
(850) 942-8406

Frank Chiumento\*  
Investigations  
Supervisory Deputy Marshal  
(850) 942-839

Javier Jimenez\*  
Senior Inspector  
Judicial Secretary  
(850) 942-8384

Starr Corley\*  
Administrative Officer  
(850) 942-8382

Randy P. Belyew  
Supervisory Deputy Marshal  
One N. Palafox St.  
Pensacola, 32501  
(850) 469-9339

(\*Same address as above.)



## FEDERAL LAW-ENFORCEMENT AGENCIES continued . . .

813) 228-2636

### MIDDLE DISTRICT

Don Moreland  
U.S. Marshal  
801 N. Florida Ave.  
4th Floor  
Tampa, 33602  
(813) 274-6414

Edward Hurley, Jr.  
Acting Assistant Chief  
Deputy  
Jacksonville, 32201  
(904) 232-1480

Ryan Barry  
Supervisor-Operations  
(813) 274-6403

Dan Broome  
Supervisor-Operations  
Jacksonville, 32201  
(904) 232-2293

Robert Pastula  
Supervisor-Operations  
Ft. Myers, 33902  
(941) 337-0002

Michael Bunk  
Supervisor-Warrants  
Orlando, 32801  
(407) 648-6326

Robin Hill  
Supervisor-Operations  
Orlando, 32801  
(407) 648-6326

(\*Same address as above.)

**SOUTHERN DISTRICT**  
Edward A. Stubbs  
Acting U.S. Marshal  
301 N. Miami Ave.  
Suite 205  
Miami, 33128  
(305) 536-5346

Larry Burns  
Chief Deputy  
(305) 536-5346

Lorenzo Menendez  
Supervisor-Civil  
(305) 536-4392

Frederic DePompa  
Supervisor-Court  
Support  
(305) 536-5904

Christina Pharo  
Supervisor-Court  
Security  
(305) 536-5346

Edward Purchase  
Supervisor-Prisoner  
Services  
(303) 536-5916

Pete Cajigal  
Supervisor-Warrants  
(305) 536-4628

Hunter A. Pierce  
Administrative Officer  
(305) 536-5346

Ft., Lauderdale  
Division  
Glen Wilner  
Supervisor  
299 E. Broward Blvd.  
Room 150C  
Ft. Lauderdale, 33301  
(354) 356-7256

West Palm Beach  
Division  
Stephanie Perez  
Supervisor  
701 Clematis Street  
Room 215  
West Palm Beach,  
33402  
(561) 655-1827

Key West Division  
Victor Kerr  
Deputy-in-Charge  
301 Simonton Street  
Room 215  
Key West, 33040  
(305) 296-3023

Fort Pierce Division  
Lloyd Allgaier  
Deputy-in-Charge

P. O. Box 4312  
Ft. Pierce, 34948  
(561) 467-1723

### United States Secret Service

[www.treas.gov/usss](http://www.treas.gov/usss)

Cary Rosoff  
Special Agent-in-Charge  
5200 Belfort Road  
Suite 200  
Jacksonville, 32256  
(904) 296-0133

Paul H. Elliot, Asst.  
Special Agent-in-Charge  
5200 Belfort Road  
Suite 200  
Jacksonville, 32256  
(904) 296-0133

Vacant  
Special Agent-in-Charge  
135 W. Central Blvd.  
Suite 670  
Orlando, 32801  
(407) 648-6333

Frank D. Estrad  
Special Agent-in-Charge  
8375 N.W. 53rd St.  
Suite 201  
Miami, 33166  
(305) 591-3660

William T. Sims  
Resident Agent-in-Charge  
505 S. Flagler Dr., Suite  
800  
West Palm Beach,  
33401  
(561) 659-0184

Gregory J. Mertz  
Special Agent-in-Charge  
501 E. Polk St.,  
Room 1101  
Tampa, 33602  
(813) 228-2636

(850) 983-4550

Harold Barry,  
Lieutenant, Bureau of  
Investigative Services  
Lake City, 32055  
(904) 758-5734

Tony Golino,  
Lieutenant, Bureau of  
Investigative Services  
Tallahassee, 32399-  
6500  
(850) 245-1300

Bob Johnson  
Lieutenant, Bureau of  
Investigative Services  
Ft. Lauderdale, 33335  
(954) 468-2743

J. Roger Pittman  
Captain, Bureau of  
Uniformed Services  
Old Town, 32680  
(352) 463-3130

C. Eddie Edwards, Jr.  
Lieutenant, Bureau of  
Uniformed Services  
Yulee, 32097  
(904) 225-9428

Ronny Howard,  
Lieutenant, Bureau of  
Uniformed Services  
White Springs, 32096  
(386) 330-2107

R. Jeffery Canady  
Lieutenant, Bureau of  
Uniformed Services  
Yulee, 32097  
(904) 225-5092

F. Dale Marshall  
Lieutenant, Bureau of  
Uniformed Services  
White Springs, 32096  
(386) 758-1563

Timothy R. Rutherford  
Lieutenant, Bureau of  
Uniformed Services  
Live Oak, 32060  
(386) 397-2295

J. Lamar Kent,  
Law Enforcement  
Sergeant  
Uniformed Operations  
Live Oak, 32060  
(386) 362-4828

Marty Hutchins,  
Sergeant, Bureau of  
Uniformed Services  
Live Oak, 32060  
(386) 362-4828

J. Russell Smith,  
Sergeant, Bureau of  
Uniformed Services  
Live Oak, 32060  
(386) 362-4828

Shawn Hingson  
Sergeant, Bureau of  
Uniformed Services  
Live Oak, 32060  
(386) 362-4828

Day Burleson  
Sergeant, Bureau of

Uniformed Services  
White Springs, 32096  
(386) 397-2295

David Calhoun  
Sergeant, Bureau of  
Uniformed Services  
Yulee, 32097  
(904) 225-5092

W. Craig Roberts  
Sergeant, Bureau of  
Uniformed Services  
Yulee, 32097  
(904) 225-5092

James Armstrong  
Sergeant, Bureau of  
Uniformed Services  
Yulee, 32097  
(904) 225-5092

Virgil Wainwright  
Sergeant, Bureau of  
Uniformed Services  
White Springs, 32096  
(386) 397-2295

J. Daniel Hart  
Sergeant, Bureau of  
Uniformed Services  
White Springs, 32096  
(386) 397-2295

Larry Morgan  
Sergeant, Bureau of  
Uniformed Services  
Yulee, 32097  
(904) 225-5092

Ben Burns  
Sergeant, Bureau of  
Uniformed Services  
White Springs, 32096  
(386) 397-2295

Chris Kirkland  
Sergeant, Bureau of  
Uniformed Services  
Yulee, 32097  
(386) 225-5092

Dewayne Nash  
Sergeant, Bureau of  
Uniformed Services  
White Springs, 32096  
(386) 397-2295

### Alcoholic Beverages and Tobacco, Division of

[www.state.fl.us/dbpr/abt/index.shtml](http://www.state.fl.us/dbpr/abt/index.shtml)

Peter Williams,  
Director  
1940 N. Monroe St.  
Tallahassee, 32399-1020  
(850) 488-3227

A.J. Smith, Chief of  
Enforcement  
\*Same address as above

### Northern Region Districts

Russel Smith  
Major, Northern Region  
1940 North Monroe  
Street  
Tallahassee, 32399-1020  
(850) 413-7327

Tom Stout, Lt.  
Lieutenant, Pensacola  
District (District 1)  
4900 Bayou Blvd.  
Suite 210  
Pensacola, 32503  
(850) 494-5970

Kathryn Lux  
Lieutenant, Tallahassee  
District (District 2)  
1940 N. Monroe St.  
Tallahassee, 32399-  
1023  
(850) 487-1839

Cynthia Britt  
Captain, Jacksonville  
District (District 3)  
7960 Arlington  
Expressway  
Suite 600  
Jacksonville, 32211  
(904) 727-5550

Wayne Gatliff  
Lieutenant, Panama  
City District (District 11)  
7948 Front Beach Rd.  
Panama City Beach,  
32407  
(850) 236-3050

Donald O'Steen  
Lieutenant, Gainesville  
District (District 10)  
240 N.W. 76th Dr.  
Suite B  
Gainesville, 32607  
(352) 333-2515

### Central Region Districts

Allen Nash  
Major, Central Region  
240 NW 76th Drive  
Suite B  
Gainesville, 32607  
(352) 333-2515

German Garzon  
Captain, Orlando  
District (District 4)  
400 W. Robinson St.  
Room 709  
Hursting Bldg., N.  
Tower  
Orlando, 32801  
(407) 245-0780

John Blair  
Captain, Tampa District  
(District 5)  
Park Trammel Bldg.  
1313 Tampa St.  
Suite 702  
Tampa, 33602  
(813) 272-2610

Tania Pendarakis  
Captain, Ft. Myers  
District (District 6)  
4100 Center Point  
Drive,  
Suite 101  
Ft. Myers, 33916  
(941) 278-7337

### Southern Region Districts

Jorge Herrera  
Major, Southern Region  
8685 N.W. 53rd

Terrace  
Augusta Bldg.,  
Suite 100  
Miami, 33166  
(305) 470-6783

Kelvin Davis  
Captain, Miami District  
(District 7)  
8685 NW 53rd Terrace  
Augusta Bldg., Suite  
100  
Miami, 33166  
(305) 470-6783

Pat Roberts  
Captain, Ft. Lauderdale  
District (District 8)  
5080 Coconut Creek  
Pkwy.  
Margate, 33063-3942  
(954) 917-1346

Deborah Beck  
Captain, West Palm  
Beach District (District  
9)  
400 N. Congress Ave.,  
#150  
West Palm Beach,  
33401  
(561) 681-6200

Dave Banks  
Lieutenant, Key West  
District (District 12)  
Key West Professional  
Center  
1111 12th St.,  
Suite 205B  
Key West, 33040  
(305) 292-6755

Kenny Goodman  
Lieutenant, Ft. Pierce  
District (District 13)  
4984 S. 25th St.  
Ft. Pierce, 34981  
(561) 468-3927

### Attorney General

Charlie Crist  
Attorney General  
State of Florida  
The Capitol, PL-01  
Tallahassee, 32399-  
1050  
(850) 487-1963

George LeMieux,  
Deputy  
Carolyn Snurkowski,  
Asst. Deputy  
Jerry Curington, Asst.  
Deputy  
Clay Roberts, Executive  
Deputy  
The Capitol  
Tallahassee, 32399-  
1050  
(850) 487-1963

BRANCH OFFICES

### Criminal Appeals

Jim Rogers  
Tallahassee, 32399-  
1050  
(850) 414-3300

## STATE LAW-ENFORCEMENT AGENCIES

### Agriculture & Consumer Services, Department of

<http://doacs.state.fl.us>

Donald L. Stevenson  
Director  
Office of Agricultural  
Law Enforcement  
2005 Apalachee Pkwy  
Tallahassee, 32399-  
6500  
(850) 245-1300

Darrell Liford\*  
Deputy Director

Lou Leinhauser\*  
Deputy Director

J. Doug York\*  
Chief, Bureau of  
Uniformed Services

Terry J. Riley\*  
Chief, Bureau of  
Investigative Services

Jerry Bryan\*  
Captain, Bureau of  
Investigative Services

(\*Mailing address &  
phone)

same as Director)

Gary Bain  
Lieutenant, Bureau of  
Investigative Services  
Brooksville, 34601  
(352) 754-6753

A. Denny Chisholm  
Lieutenant, Bureau of  
Investigative Services  
Bartow, 33830  
(863) 519-8485

Ray Womack  
Lieutenant, Bureau of  
Investigative Services  
Milton, 32583



# STATE LAW-ENFORCEMENT AGENCIES continued . . .

Michael Neimand  
Rivergate Plaza,  
Suite 950  
444 Brickell Ave.  
Miami, 33131  
(305) 377-5441

Bob Krauss  
Westwood Center,  
7th Floor  
2002 N. Lois Ave.  
Tampa, 33607  
(813) 801-0600

Celia Terenzio  
1515 N. Flagler Ave.,  
Suite 900  
West Palm Beach,  
33401  
(561) 837-5000

Kellie Nielan  
444 Seabreeze Blvd.  
Suite 500  
Daytona Beach, 32218  
(386) 238-4990

Michael Neimand  
Auto Nations Tower  
110 S.E. 6th St.  
Ft. Lauderdale, 33301  
(954) 712-4600

Candy Sabella  
Capital Appeals  
2002 N. Lois Ave.  
Tampa, 33607  
(813) 801-0600

Economic Crimes/  
Medicaid Fraud

Mary Leontakianakos  
Chuck Faircloth  
Tallahassee, 32399-  
1050  
(850) 414-3600

Nick Cox  
501 E. Kennedy Blvd.  
Suite 1100  
Tampa, 33607  
(813) 233-2972

Scott Farr  
2002 N Lois Ave,  
Suite 515  
Tampa, 33607  
(813) 801-0600

Jacquelyn Dowd  
Anthony Dean  
135 W. Central Blvd.  
Suite 1000  
Orlando, 32801  
(407) 999-5588

Cece Dykas  
1515 N. Flagler Ave.,  
Suite 900  
West Palm Beach,  
33401  
(561) 837-5000

Steve Kogan  
Auto Nation Tower  
110 S.E. 6th St.  
Ft. Lauderdale, 33301-  
5000  
(954) 958-5457

Rocco DeLeo  
8405 N.W. 53rd St.  
Suite C-240  
Miami, 33166  
(305) 513-3200

Statewide Prosecution

Peter Williams  
Statewide Prosecutor  
The Capitol, PL-01  
Tallahassee, 32399-1050  
(850) 414-3700

Richard Bogle, Chief  
Asst.  
Statewide Prosecutor  
Century Plaza,  
Suite 1000  
135 West Central Blvd.  
Orlando 32801  
(407)245-0893

Lisa McLean  
Assistant Statewide  
Prosecutor  
4211 N. Lois Avenue  
Tampa, 33614  
(813) 878-7337

Lisa Porter, Chief  
Assistant Statewide  
Prosecutor  
Auto Nation Tower  
110 S.E. 6th St.,  
Suite 1400  
Ft. Lauderdale, 33301-  
5000  
(954) 712-4950

Crystal Broughan, Chief  
Assistant Statewide  
Prosecutor  
1300 Riverplace Blvd.  
Suite 405  
Jacksonville, 32207  
(904) 348-2720

John Duryea  
Assistant Statewide  
Prosecutor  
Sullivan Center,  
Suite 202  
2075 W. 1st St.  
Ft. Myers, 33901  
(941) 338-2440

Jodie Breece, Chief  
Assistant Statewide  
Prosecutor  
1030 N.W. 111 Avenue  
Miami, FL 33172  
(786) 336-1015

**Corrections,  
Office of the  
Inspector General**  
  
www.dc.state.fl.us/orgin  
to/ig.html

Walton Murphree  
Acting Inspector General  
2601 Blairstone Road  
Tallahassee, 32399-2500  
(850) 488-9265

Vacant  
Deputy Inspector  
General  
(850) 922-9923

Douglas P. Stephens  
Chief Inspector  
Bureau of State  
Investigations  
(850) 488-2102

(\*Address same as  
above.)

**Environmental  
Protection,  
Department of**  
  
www.dep.state.fl.us/law

Division of Law  
Enforcement  
  
Thomas S. Tramel, III  
Director  
Division of Law  
Enforcement  
3900 CommonWealth  
Blvd. MS 600  
Tallahassee, 32399-3000  
(850) 245-2851

Maury Kolchakian  
Assistant Director  
Division of Law  
Enforcement  
3900 CommonWealth  
Blvd. MS 605  
Tallahassee, 32399-3000  
(850) 245-2861

Bureau of Emergency  
Response  
Philip Wiczynski  
Bureau Chief  
(850) 245-2010  
Bureau of Environmental  
Investigations  
Robert Diemer  
Bureau Chief  
(850) 245-2974

Bureau of Park Patrol  
Captain Elwood  
Stephens  
Bureau Chief  
(850) 245-2898

Bureau of Operational  
Support and Planning  
Cindy Peavy  
Bureau Chief  
(850) 245-2888

**Fire Marshal**  
  
www.fldfs.com/SFM/  
  
Randall W. Napoli,  
Director  
Division of State Fire  
Marshal  
200 E. Gaines St.  
Tallahassee, 32399-0340  
(850) 413-3600

Eric Miller\*  
Bureau Chief  
Bureau of Fire & Arson  
Investigations  
(850) 922-3173

Jim Goodloe\*  
Bureau Chief  
Bureau of Fire  
Prevention

(850) 413-3620  
  
(\*Same address as  
above.)

FIELD OFFICES

105 Lewis St., Suite 103  
Ft. Walton Beach, 32547-  
3182  
(850) 833-9125

2020 Capital Circle S.E.  
Alexander Building, Suite  
220  
Tallahassee, 32399  
(850) 413-3176

9000 Regency Square  
Blvd. Suite G-3  
Jacksonville, 32211  
(904) 727-5530

955 Orange Ave., Suite D  
Daytona Beach, 32114  
(904) 947-1707

5340 W. Kennedy Blvd.,  
Suite 110  
Tampa, 33609-2410  
(813) 871-7201

3659 Maguire Blvd.,  
Suite 151  
Orlando, 32803  
(407) 897-2892

400 N. Congress Ave.,  
Suite 230  
West Palm Beach, 33401  
(561) 681-6389

6851 W. Sunrise Blvd.,  
Suite 1  
Plantation, 33313  
(954) 797-1700

2295 Victoria Ave.,  
Suite 173  
Fort Myers, 33901  
(941) 338-2327

11655 N.W. Gainesville  
Rd., Bldg. 8  
Ocala, 34482-1486  
(352) 732-1743

**Fish and Wildlife  
Conservation  
Commission**  
  
www.state.fl.us/fwc

Col. Julie Jones  
Director, Division of Law  
Enforcement  
620 S. Meridian St.  
Tallahassee, 32399-1600  
(850) 488-6251

Lt. Col. James  
McCallister\*  
Deputy Director of Law  
Enforcement Services  
(850) 488-6252

Lt. Col. Don Holway\*  
Deputy Director of Field  
Operations  
(850) 488-9924

Bureau Chief Wayne  
Gellner\*  
Bureau of Training,  
Boating Safety,  
and Waterway  
Management  
(850) 488-6257

Bureau Chief Kyle Hill\*  
Bureau Of Support  
Services  
(850) 488-6253

Bureau Chief Paul  
Hoover\*  
Bureau of West Field  
Operations  
(850) 488-6254

Bureau Chief Michael  
Wiwi\*  
Bureau of East Field  
Operations  
(850) 922-9022

(\*Address same as  
above.)

**REGIONAL  
COMMANDERS**

Northeast  
Maj. Charles A. "Andy"  
Love  
1239 SW 10th St.  
Ocala, 34474-2797  
(352) 732-1225

South  
Maj. Ken Clark  
3200 N.E. 151 St.  
Miami, 33181  
(305) 956-2500

North Central  
Maj. Calvin Adams  
Route 7, Box 440  
Lake City, 32055  
(386) 758-0525

Northwest  
Maj. Ronald  
Walsingham  
Naval Coastal Systems  
Center, Bldg. 432  
Panama City, 32407  
(850) 233-5150

Southwest  
Maj. Floyd Buckhalter  
3900 Drane Field Rd.  
Lakeland, 33811  
(863) 648-3203

Special Enforcement  
Maj. Mike Long  
2796 Overseas Hwy.  
Suite 10  
Marathon, 33050  
(305) 289-2320

**Florida  
Capitol Police**

Florida Department of  
Law Enforcement  
Division of Capitol Police

Scotty Sanderson  
Director  
400 South Monroe Street  
Suite 213, The Capitol  
Tallahassee, 32399-3300

(850) 487-2700

**Florida Highway  
Patrol**

www.fhp.state.fl.us

Col. Christopher A. Knight  
Director  
(850) 488-4885

Lt. Col. Michael L. Boles  
Deputy Director  
(850) 488-3195

Lt. Col. Paul B. Taylor  
Deputy Director  
(850) 488-1939

Chief Robert M. Kirby  
Support Services  
(850) 488-1435

Chief John T. Czernis  
Investigations  
(850) 488-6582

Chief Kevin Guidry  
Inspections  
(850) 922-7387

Maj. Kevin Guidry  
Office of Law  
Enforcement  
Services  
(850) 488-1009

Maj. Kenneth C. Howes  
Office of Public Affairs  
(850) 487-3139

Mailing address for  
above:  
Division of Florida  
Highway Patrol  
Neil Kirkman Bldg.  
Tallahassee, 32399-0550

FIELD OPERATIONS

Lt. Col. Larry L. Austin  
Deputy Director  
(850) 488-6855

Chief Rick S. Gregory  
Region III  
(850) 488-5155

Chief James Howell  
Region I  
(850) 488-6557

Chief James M. Lee  
Region II  
(407) 737-2300, ext. 1032

TROOPS

Troop A

Maj. Randall M. Brown  
P. O. Box 15729  
Panama City, 32406-5729  
(850) 872-4150

Troop B

Maj. Billy R. Lee  
2402 U.S. 90 West  
Lake City, 32055  
(904) 758-0515

Troop C

Maj. Thomas M. Knight  
11305 N. McKinley Drive  
Tampa, 33612  
(813) 632-6859

Troop D

Maj. Cyrus R. Brown  
133 S. Semoran Blvd.,  
Suite A  
Orlando, 32807  
(407) 737-2300, ext.  
1023

Troop E

Maj. David L. McCarter,  
Jr.  
1011 NW 111th Ave.  
Miami, 33172  
(305) 470-2565

Troop F

Maj. Rebecca P. Tharpe  
P. O. Box 20009  
Bradenton, 34203-0009  
(813) 751-7647

Troop G

Maj. Grady Carrick  
7322 Normandy Blvd.  
Jacksonville, 32205  
(904) 695-4115

Troop H

Maj. David Kelly  
2100 Mahan Dr.  
Tallahassee, 32308-  
6199  
(850) 488-8676

Troop K (Turnpike)

Maj. Richard D.  
Carpenter  
P. O. Box 16007  
W. Palm Beach, 33416  
(561) 640-2831

Troop L

Maj. Miguel Guzman  
P. O. Box 8148  
Lantana, 33465  
(561) 540-1145

FHP Academy

Chief Silvester Dawson  
2908 Ridgeway Street  
Tallahassee, 32310  
(850) 487-2714

**Florida Parole  
Commission**

www.state.fl.us/tpc

**REGIONAL  
SUPERVISORS**

REGION 1

Mike Hamm  
Administrator  
Region I Headquarters  
2601 Blairstone Rd.  
Tallahassee, 32399-  
2450  
(850) 921-6100



## STATE LAW-ENFORCEMENT AGENCIES continued . . .

### REGION 2

Mike Willis  
P.O. Box 959  
Lawtey, 32058  
(904) 782-9839

### REGION 3

Gary Allgeyer  
855 Camp Rd.  
c/o Brevard C.I.  
Cocoa, 32927-3709  
(321) 504-2034

### REGION 4

Donald Henry  
1601 S.W. 187th Ave.  
c/o Everglades C.I.  
Miami, 33185  
(305) 228-2266

### REGION 5

Lionel Garcia  
Park Trammel Bldg.  
1313 N. Tampa St.,  
Suite 809  
Tampa, 33602-3327  
(813) 272-2642

### Forestry, Division of

www.fl-dof.com

Jim Karels  
Chief of Forest  
Protection  
3125 Conner Blvd.,  
Suite A  
Tallahassee, 32399-1650  
(850) 488-6106

### Insurance Fraud

www.fldfs.com/fraud

Robert W. Neumann  
Director, Division of  
Insurance Fraud  
200 E. Gaines St.  
Tallahassee, 32399-0324  
(850) 413-3115

Insurance Fraud Hotline:  
1-800-342-2762

### Juvenile Justice, Department of

www.myflorida.com

W. G. "Bill" Bankhead,  
Secretary  
Office of the Secretary  
2737 Centerview Drive  
Tallahassee, 32399-  
3100  
(850) 413-7313

### Law Enforcement, Department of

www.fdle.state.fl.us

James T. Moore\*  
Commissioner  
(850) 410-7001

Doyle Jourdan  
Assistant  
Commissioner  
(850) 410-7001

Daryl G. McLaughlin  
Assistant  
Commissioner  
(850) 410-7001

Bonnie K. Rogers  
Chief of Staff  
(850) 410-7060

### EXECUTIVE STAFF

M. Michael McHargue  
FDLE Leadership  
Center  
(850) 410-7373

Michael R. Ramage  
General Counsel  
(850) 410-7676

A. Leon Lowry II  
Inspector General  
(850) 410-7225

Jamie McLaughlin  
Executive  
Investigations Director  
(850) 410-8240

Brenda O. Owens  
Chief Information Officer  
(850) 410-8410

Alfred L. Dennis  
Public Information  
Administrator  
(850) 410-7001

### PROGRAM AREAS

James D. Sewell  
Deputy Commissioner  
Investigations and  
Forensic Science  
(850) 410-8300

Sue H. Livingston  
Forensic Services  
Director  
(850) 410-8300

Phillip G. Ramer  
Special Agent in Charge  
Office of Statewide  
Intelligence  
(850) 410-7060

Donna M. Uzzell  
Information Program  
Director  
(850) 410-7100

Rod Caswell  
Professionalism  
Program Dir.  
(850) 410-8600

### BUSINESS SUPPORT

Teddy Payne  
Finance & Accounting  
Administrator  
(850) 410-7155

Jerry Hendry  
General Services  
Administrator  
(850) 410-7300

Gaines Howerton  
Planning and Budget  
Administrator  
(850) 410-7260

Mailing Address:  
P. O. Box 1489  
Tallahassee, 32302-  
1489

### FIELD OPERATIONS

Thomas W. Ring, Dir.

Pensacola Regional  
(850) 595-2100

Thomas J. McInerney  
Tallahassee Regional  
(850) 410-7645

Kenneth S. Tucker, Dir.  
Jacksonville Regional  
(904) 360-7100

Joyce S. Dawley, Dir.  
Orlando Regional  
(407) 245-0888

Lance H. Newman, Dir.  
Tampa Regional  
(813) 878-7300

E. J. Picolo, Dir.  
Ft. Myers Regional  
(239) 278-7170

Amos Rojas, Jr.  
Miami Regional  
(786) 336-1000

### Lottery, Department of the

www.floridalottery.com

### Division of Security

C. Steven Casey,  
Director  
250 Marriott Drive  
Tallahassee, 32399-4022  
(850) 487-7730

Doug Pitts, Chief  
Bureau of Investigations  
250 Marriott Drive  
Tallahassee, 32399-4022  
(850) 487-7730

Jim Lee, Chief  
Bureau of Facilities  
250 Marriott Drive  
Tallahassee, 32399-4022  
(850) 487-7730

### Revenue, Department of

http://sun6.dms.state.fl.us/  
/dor

James Morocco  
Northern Region  
Investigation Manager

5016 W. Tennessee St.  
Annex B  
Tallahassee, 32399-0100  
(850) 922-2676

Gene Sheffer  
Central Region  
Investigation Manager  
Orlando Executive  
Center  
5420 Diplomat Circle  
Orlando, 32810  
(407) 623-1353

Michael Clark  
Southwestern Region  
Investigation Manager  
Arbor Shoreline Office  
Park  
19337 U.S. Hwy. 19 N.  
Suite 200  
Clearwater, 34624  
(727) 538-7378

Anne Pas  
Southeastern Region  
Investigation Manager  
3111 N. University Dr.  
Suite 504  
Coral Springs, 33065-  
5096  
(954) 346-2870

Roland Galdos  
Southern Region  
Investigation Manager  
8175 NW 12th St.  
Suite 418  
Miami, 33126-1831  
(305) 513-3290

### Transportation, Department of

www.dot.state.fl.us

Motor Carrier  
Compliance Office  
Commercial Vehicle Law  
Enforcement

Tallahassee  
Headquarters  
Col. Graham W.  
Fountain  
Director  
1815 Thomasville Rd.  
Tallahassee, 32303-5750  
(850) 488-7920

Law Enforcement  
Operations North  
Major Tom O'Connell  
(850) 922-5462

Law Enforcement  
Operations South  
Major Clayton Tyson  
(850) 922-2201

Law Enforcement Support  
Major Vicki Cutcliffe  
(850) 922-6554

Special Operations and  
Mutual Aide  
Major David Browning  
(850) 922-00160

Hazardous Materials  
Enforcement  
Captain Ken Carr  
(850) 922-0180

### University Police

E. H. Stevens, Director  
University of Florida  
Police Department  
Building 51, Museum Rd.  
P.O. Box 112150  
Gainesville 32611-2150  
(352) 392-5445

Carey M. Drayton,  
Chief of Police  
Florida State University  
Police Department  
830 W. Jefferson St.  
Tallahassee, FL 32306-  
4215  
(850) 644-1240

Chief Calvin Ross,  
Director  
Florida A & M  
University  
2400 Wahnish Way  
Suite 128  
Tallahassee, 32307  
(850) 599-3256

Robert P. Johnson  
Interim Director of  
Public  
Safety  
University of South  
Florida  
UPB 002, 4202 E. Fowler  
Ave.  
Tampa, 33620  
(813) 974-3964

August J. Washington,  
Chief of Police  
Florida Atlantic University  
Police Department

Boca Raton, FL 33431  
(561) 297-3500  
www.fau.edu/police

Richard Turkiewicz,  
Director of Public  
Safety  
University of Central  
Fla.  
P. O. Box 163550  
Orlando, 32816-3550  
(407) 823-2419

Ronald Seacrist  
Chief  
University of West  
Florida  
11000 University  
Parkway  
Pensacola, 32514-  
5750  
(850) 474-2022

Kenneth G. Owen,  
PH.D  
Director  
University of North  
Fla.  
4567 St. Johns Bluff  
Rd.  
Jacksonville, 32216  
(904) 620-1020

Jesse L. Campbell  
Director of Public  
Safety  
Florida International  
University  
University Park  
Campus  
Miami, 33199  
(305) 348-2623

Robert Harris,  
Director Florida Gulf  
Coast University  
10501 FGCU Blvd S.  
Ft. Myers, 33965-  
6565  
(941) 590-1919

### Law Enforcement Resources for Citizens

In addition to assisting Sheriffs Offices and Police Departments with crime investigation, processing of evidence, DNA database and other programs, the Florida Department of Law Enforcement also offers a wealth of resources that are useful to citizens.

The quickest way to access the programs is through FDLE's Web site:  
www.fdle.state.fl.us

Here are two of the tools offered to citizens on the site:

#### Public Access System

Through efforts of a task force of Sheriffs, Police Chiefs, State Attorneys, and other criminal justice representatives, the Florida Department of Law Enforcement has created a system to generate lead information from citizens who may have information about a crime.

Unveiled in 2000, it's called the Public Access System (PAS). Through PAS, the citizens of the State of Florida and the country can gain access to records

of stolen property, as well as missing and wanted person information.

Find out more by visiting the FDLE web site: <http://pas.fdle.state.fl.us/>

#### Sexual Predator and Sexual Offender Database

We often read in the news of tragedies involving children who become victims of sexual predators or offenders who had a previous record. In order to safeguard our communities, the state of Florida passed a law that made it legal to learn if a person found guilty of previous offenses lives in your neighborhood.

The Florida Department of Law Enforcement developed on of the first public access systems for searching a database and determining if you should be taking greater precaution with a person living in your neighborhood, or otherwise exposed to your children.

Search the easy-to-use system at: [www.fdle.state.fl.us/sexual\\_predators/](http://www.fdle.state.fl.us/sexual_predators/)



## Public Safety Issues in 2003

Each fall, the Florida Sheriffs Association's Legislative Committee gathers to consider issues of concern that might require legislation to address. This year, Seminole County Sheriff Don Eslinger served as Legislative Committee Chairman, and presided over the 2002 meeting.

At the FSA Mid-Winter conference, the Sheriffs were given a preview of bills that have been filed that might also affect public safety, and a vote was taken when Sheriffs need to consider their position – to support or oppose.

During the legislative session, Sheriff Eslinger, along with FSA president Alachua County Sheriff Steve Oelrich, and a host of other Sheriffs will visit with lawmakers and provide testimony to guide their decision-making.

Traditionally, the Florida Sheriffs choose one piece of legislation as their top priority. This year's No. 1 priority is Baker Act Reform.

Following is a summary of this and other issues that the Florida Sheriffs will seek to have heard during the 2003 legislative session.

### **Baker Act Reform - SUPPORT**

The Baker Act, while seen as important legislation, has some inherent problems that the Florida Sheriffs Association seeks to fix.

First, because the Baker Act requires "evidence" of a person's dangerousness, it too often means that intervention comes too late. People get injured or killed before anything is done. FSA's proposed revisions would allow earlier intervention for recidivists – people with repeated incidents of hospitalization, arrests, and dangerousness. More than half of the states currently have a more flexible standard than Florida. Recidivists also use a disproportionate share of public services. In the year 2000, 7,500 adults were Baker Acted two or more times; and 863 were Baker Acted six or more times in a 21 month period.

Second, the law does not allow for court-ordered community based treatment (assisted outpatient treatment). Currently, a judge's only option is hospitalization at



The Florida Sheriffs have long enjoyed a close relationship with Florida Governor Jeb Bush. He continues to turn to Sheriffs as a resource on public safety issues that are being considered through the legislative process. He's pictured here (at center) with (from left): Bay County Sheriff Guy Tunnell, Lt. Governor Frank Brogan, Leon County Sheriff Larry Campbell and Manatee County Sheriff Charlie Wells.



*Don Eslinger,  
Seminole County  
Sheriff,  
Legislative  
Chairman*

\$100,000+ per year versus the most expensive community based treatment at \$10,000 per year. Revision would provide a judge the option for court-ordered community based treatment. Florida is one of only nine states that doesn't have court ordered community based treatment.

The Governor has indicated his support as well as the Police Benevolent Association, the Fraternal Order of Police and the National Association for the Mentally Ill.

### **Payment of Legal Fees for Wrongfully Accused Officer - SUPPORT**

In this day of frequent litigation – even by those who have been injured while committing a crime – legal fees have skyrocketed and qualified officers are concerned about personal liability. This legislation would provide that if an officer is charged with a criminal offense as a result of their response to an emergency life or death situation, and his or her actions are totally within the scope and policy of the law and department policy – their legal fees will be covered by the law enforcement agency in which they are employed.

### **Chris Fugate Act - SUPPORT**

One tragedy that occurred last year involved a manager of a business allowing an underage employee to consume alcohol on the business premises. It ended with a horrible traffic accident, killing the young man. This is not an iso-

*continued on next page*



## ***FSA Legislative Preview continued . . .***

lated case, as employers often hold celebrations at their place of business, without giving a second thought to the consequences. Unfortunately, current laws do not make enough of a deterrent. This legislation will provide stiffer penalties for managers of businesses who knowingly provide alcoholic beverages to underage employees.

### **High Speed Pursuit Trust Fund - SUPPORT**

Each year, Sheriffs' offices and their counties are hit with numerous claims as a result of high-speed pursuits. The costs have skyrocketed. This legislation is an effort to establish a uniform pursuit policy and tie it to a Trust Fund of monies to be utilized for reimbursement of innocent persons injured in pursuit cases.

### **Miccosukee Indian Reservation Repeal - OPPOSE**

The Florida Sheriffs oppose the repeal of all civil and criminal laws of Florida as they apply on Miccosukee Indian reservations. Repeal would threaten the investigation of crimes on these reservations and tie the hands of our current criminal justice system.

### **State Law Enforcement Consolidation - OPPOSE**

The Florida Sheriffs will oppose any effort to consolidate all the law enforcement officers of the various state agencies into one statewide policing agency.

### **Any New Pro-Gambling Legislation - OPPOSE**

In these days of tight budgets, lawmakers are searching for new sources of revenue. Many of the proposals on the table involve gambling. Statistics show that in states and communities that allow gambling, crime increases dramatically. Therefore, the Florida Sheriffs will oppose any legislation that relaxes the current laws as they relate to gambling.

### **DROP Amendment - SUPPORT**

In order for law enforcement agencies to rehire officers with years of experience who retire in the DROP program, the existing law must be amended. These experienced officers are needed to train the new officers and, with this amendment, could be rehired for a maximum of about 6 months out of the year.

## **Florida Sheriffs Association Annual Calendar of Events 2003**

**FSA Mid-Winter Conference, Sandestin, January 26-29**

**FSA Legislative "Seafood Fest," Tallahassee, March 25**

**FSA/FPCA Co-Sponsored Breakfast for Legislators, Florida Capitol, 22<sup>nd</sup> Floor, March 26**

**FSA Administrative Management Training Seminar, Hutchinson Island Marriott, May 7-9**

**FSA 12<sup>th</sup> Annual Training Conference for the Sheriffs' Assistants, PGA Resort & Spa,  
Palm Beach, June 2-5**

**FSA Summer Conference, PGA Resort & Spa, Palm Beach, July 13-16**

**FSA's Southeast Car Evaluation & Fleet Management Training Conference, Crowne Plaza Sabal Park,  
Tampa, October 1-3**

**FSA Jail Administrator's Workshop, Ocala Hilton Hotel, December 8-11**

**Newly Elected Sheriffs Basic Institute, December (held every 4 years)**

**Court Security Seminar (periodically)**

**Drug Enforcement Training (periodically)**

**Extradition Workshop (biannually with the Governor's Office)**

**Judicial Process Procedures Seminar (periodically)**

**Mid-Level Supervisors Training for Jail Supervisors (periodically)**

**Regional Administrative Roundtable Discussion Groups (quarterly)**

**Vicarious Liability Reduction School (periodically)**





## CRIME TRENDS

# Cargo Theft

**W**onder why prices on consumer products keep mounting? Well, one reason we can point to is cargo theft.

That's right – highway bandits who hijack consumer products on their way to the market – causing losses totaling \$61.4 million a year in Florida alone. And that's just the ones we know about.

The good news is that because of a proactive program initiated by Marion County Sheriff Ed Dean, losses have decreased in Florida by about 20 percent. The bad news is that the problem hasn't gone away – it's just moved to other states.

Through the Florida Sheriffs Association, Sheriff Dean helped establish the Florida Commercial Vehicle & Cargo Theft Task Force in 2001. Sheriff Dean had noticed a growing incidence of reported thefts in his county – which has several major highways running through it. Upon further investigation, he learned exactly how much this crime was costing not only the citizens of our state, but the citizens of the U.S. And he recognized it as a real threat to commerce.

Sheriff Dean learned that most of the cargo that was stolen was destined for Cuba and the black market. Unfortunately, the task force has more recently discovered that some of the major drug cartels are moving from the drug trade to cargo theft. Criminal penalties aren't as stiff and because it's just as profitable, they see it as the new crime of choice. Because so few people know about it, cargo theft is considered an easy opportunity. And, unlike the drug trade, it's perceived as a "victimless crime," and isn't likely to generate the same level of citizen complaints.

## Florida law enforcement unites to battle cargo theft

Counties in dark gray indicate highest cargo theft incidents



### Hot commodities

The most popular commodities targeted by cargo thieves include:

- Cigarettes
- Computers
- Computer components
- Electronics
- Fashion apparel
- Perfume
- Alcoholic beverages
- Seafood
- Frozen meats
- Truck & auto tires
- Pharmaceuticals

### How do they do it?

Suspects usually drive their own tractor with all the traditional-looking business logos. As soon as the truck driver leaves his rig unattended – perhaps to shower at a truck stop or park it for the weekend – cargo thieves strike. They use special tools to gain entry to the trailer to see if it contains the products they desire. Many times the trailers don't have an anti-theft device or any type of deterrent, which makes their job even easier.

After they steal the rig, the thieves usually drive it south toward Miami and park it in a warehouse, where they move the cargo to another truck and get rid of the evidence of the stolen trailer – sometimes selling pieces and parts of it, making it unrecognizable.

### Law enforcement making gains

The Florida Commercial Vehicle Cargo Theft Task Force is now made up of the Sheriffs of Florida, the Highway Patrol, Department of Transportation Motor Carrier Compliance, FBI, Department of Law Enforcement, Tactical operations Multi-Agency Anti-Theft Squad (TOMCATS) and the Miami-Dade Auto Theft Task Force.

These groups have signed, or have agreed to sign, a mutual aid agreement. After all, cargo theft doesn't just involve one county, and in most cases doesn't just involve our state. It will take a concerted effort, like the one initiated in 2001, to address this potentially economically devastating crime.

Through the Task Force, law enforcement hopes to make a dent in the profits of the bad guys and possibly seek stiffer penalties to create more of a deterrent. Stay tuned to future updates.

*For more information on the Cargo Theft Task Force, contact Inspector Tommy Bibb, Marion County Sheriff's Office, phone: 352-368-3543; e-mail: [tbibb@sheriff.marioncountyfl.org](mailto:tbibb@sheriff.marioncountyfl.org); address: P.O. Box 1987, Ocala, FL 34478.*



# Great Moments in FSA History

The year 2002 marked some momentous occasions for the Florida Sheriffs Association. Before entering the Association's 110th year, we introduced a book, said farewell to a longtime leader, honored fallen officers and more. We created a pictorial wrap up, so you wouldn't miss these important events.



Last fall, the Florida Sheriffs Association dedicated its Law Enforcement Memorial – a tribute to the men and women killed in the line of duty. Consisting of a granite wall and collection of six bronze statues designed by sculptor W. Stanley "Sandy" Proctor, the memorial resides under the large oak trees behind FSA headquarters in Tallahassee. It was made possible by donations from nearly 11,000 individuals.



The Florida Sheriffs Association introduced its comprehensive book, "The Florida Sheriffs: A History 1821-1945" at the Mid-Winter conference. The book – co-authored by James M. "Mike" Denham (seated, signing books) and William Warren Rogers – was a hit with the Sheriffs and other attendees at the conference. It continues to enjoy popularity with our members and the general public.

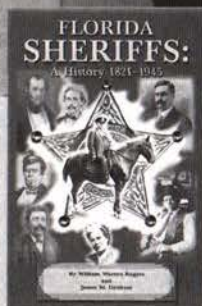

After 45 years in law enforcement, serving as Sheriff in six counties and leading the Florida Sheriffs Association for 14 years, Buddy Phillips retired as Executive Director of FSA in March, 2002. In addition to the traditional retirement party, Buddy Phillips received numerous commendations, including a plaque commemorating the establishment of the J. M. "Buddy" Phillips Honorary Endowment Fund to benefit the Florida Sheriffs Youth Ranches. He's pictured here (left) with John E. Hunt, Jr. of the Hunt Insurance Group in Tallahassee, which established the fund.



# Defining Crime Prevention, Implementing Its Practice

What is crime prevention? We hear the term over and over that sometimes we become immune to its message.

According to the Manatee County Sheriff's Office, crime prevention is, "the anticipation, recognition and appraisal of a crime risk and the initiation of action to remove or reduce it." Simply put, it means you anticipate that people will break the law. You acknowledge that criminal activities may be occurring around you and you take action to reduce your risk of being their next victim.

A helpful page on the Manatee County Sheriff's Office Web site credits Henry Fielding as "the father of Crime Prevention," beginning in 1750. He initiated the change in attitude toward policing, in general, and the prevention of crime.

Fielding's two crime prevention goals were:

- Stamp out the existence of crime
- Prevent outbreaks of crime in the future

John Klotter is credited with traveling to England in 1968 and bringing back the concept of crime prevention to the United States.

Like other Sheriffs' Offices, Manatee County offers helpful crime prevention tips on its Web site. You'll find addresses of all of the available Web sites maintained by Sheriffs' Offices at the end of each Sheriff's biography, beginning on page 32.

Some of the top concerns in today's Sheriffs' Office crime prevention units include:

**Burglary.** This crime is often one of opportunity, i.e., people don't take the proper precaution to reduce their susceptibility to burglary. Common prevention techniques include everything from the practical to the professional. **QUICK TIPS:** 1) Have quality locks installed and use them 2) Consider having a security system installed, and use it 3) Use fences to deter criminals 4) Don't leave cash or valuables lying around in obvious places where visitors and maintenance workers can see them.

**Fraud.** You've heard of the pigeon drop...well, today's criminal continues to put new twists on this old approach, scamming unsuspecting individuals who fall for their promise of easy money. An especially intriguing example was reported in Palm Beach last year. A Hispanic male approached a fellow shopper in a grocery store and stated that he had a winning lottery ticket, but because he was an illegal alien, he would have trouble cashing it. Another Hispanic male became involved. The lottery ticket holder proposed that the victim cash it for him, but he insisted that the victim put up \$17,000 as a "good faith" deposit. After withdrawing the money, the two suspects convinced him that they needed to get a stamp at the Post Office and had the victim go in to buy the stamp. Of course, as soon as he was out of sight, they fled with his money. Bottom line: if it sounds too good to be true, it probably is!



**Identify Theft.** In these days of easy information and easy credit, stealing another person's identity and using it to gain unlawful access to their credit is becoming more and more common. It's more important than ever to protect your personal information – social security, driver's license numbers, credit cards, etc. – than ever before. It's also critical that you periodically request a check on your credit with one of the major credit bureaus. Find helpful information on the Seminole County Sheriff's Office Web site: [www.seminolesheriff.org](http://www.seminolesheriff.org) (click on Internet and Computer Crimes – Identity Theft).

*For more information on Crime Prevention Tips, visit the National Crime Prevention Council's Web site: [www.ncpc.org](http://www.ncpc.org), or the Florida Crime Prevention Association's site: [www.floridacrimeprevention.org/](http://www.floridacrimeprevention.org/)*



## Award-Winning Book On Florida Sheriffs 1821-1945

The Florida Historical Society has awarded the 2002 James J. Horgan Award for "Outstanding Books on Florida History," to co-authors William Warren Rogers, Ph.D., and James M. Denham, Ph.D., for penning the book, *Florida Sheriffs: A History, 1821-1945*.

In presenting the award, University of Central Florida's Jose Fernandez, Ph.D., chair of the selection committee, said, "Bill Rogers and Mike Denham have provided an important look at an important element of county politics in Florida. They have focused their attention on county Sheriffs who were important political figures in Florida and who also operated on the frontlines of law enforcement. This is a major contribution to understanding the political dynamics of early Florida."

If you haven't already secured your copy of this **Award-Winning** book, don't miss this opportunity. Copies are available for \$29.50 each, plus shipping and tax. This edition will also make a great gift – so be sure to get extra copies!

*Order your books now!*

### ORDER FORM

\_\_\_ Mrs. \_\_\_ Ms. \_\_\_ Mr. \_\_\_ Miss *Sorry, no overseas orders*

Name (please print) \_\_\_\_\_

Shipping address \_\_\_\_\_

City \_\_\_\_\_ State \_\_\_\_\_ Zip Code \_\_\_\_\_

Phone number (area code) \_\_\_\_\_

\_\_\_ books @ \$29.50/each = \_\_\_\_\_

Shipping and Handling \$3 per book = \_\_\_\_\_

total: \$ \_\_\_\_\_

\*Please add 6% sales tax = \_\_\_\_\_

TOTAL: \$ \_\_\_\_\_

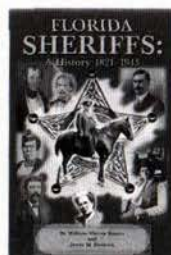

\* Add .5%, .75%, 1% or 1.5% discretionary sales surtax, if applicable. ( Please allow 4 to 6 weeks for shipping )

For credit card use

☐ VISA. ☐ MC. Card number \_\_\_\_\_

Name on card (please print) \_\_\_\_\_ Expiration date \_\_\_\_\_

Contact phone number \_\_\_\_\_ Total amount \_\_\_\_\_

*Please make check or money payable to:*

Florida Sheriffs Association

P.O. Box 12519

Tallahassee, FL 32317-2519

*Questions? Please call: 1-800-877-2168*

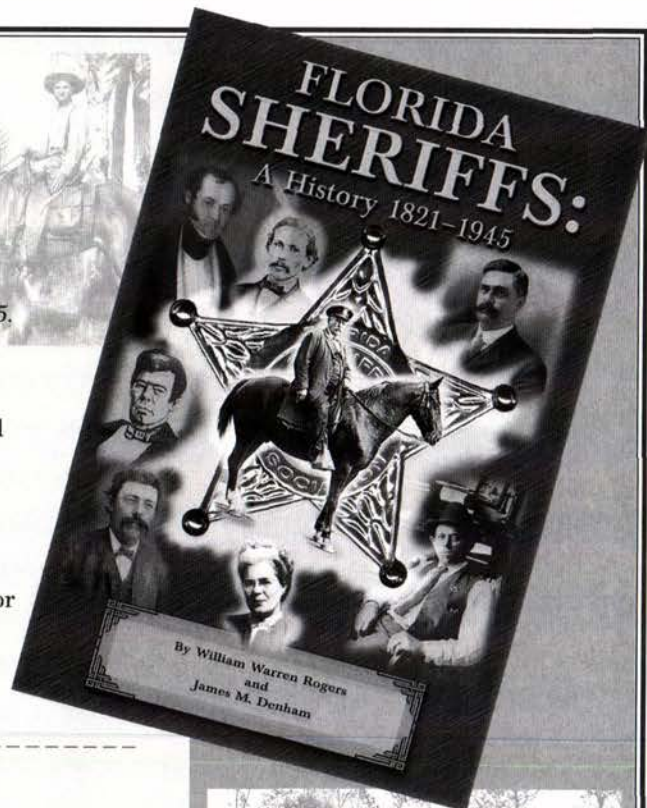

### About the authors

Co-authors William Warren Rogers and James M. Denham have earned enviable reputations nationally for their ability to dig out little known historical facts and publish them in book form for others to enjoy. Both are professors of history, but more important – they are talented storytellers. Their latest project, the history of the Florida Sheriffs, is the result of years of research. Don't miss this printed documentary of the chief law enforcers in our state.



*Co-author William Warren Rogers, Emeritus Professor of History, Florida State University*



*Co-author James M. "Mike" Denham, Professor of history, Florida Southern College*



# Got A Question About FSA?

## We've Got Your Answers

Whether you are a long-time member of the Florida Sheriffs Association or a relative newcomer, you probably have some questions about how this non-profit operates. We've assembled the most frequently asked questions, with answers, for you. You may want to cut this out and save it for future reference.



### GENERAL

#### *What is the Florida Sheriffs Association?*

The Florida Sheriffs Association is a not-for-profit 501(c)3 corporation made up of the 67 Sheriffs of Florida, plus approximately 3,500 business leaders and 140,000 citizens throughout the state. Founded in 1893, FSA has quietly served the citizens of Florida by supporting the needs of the state's law-enforcement community. It has grown to be one of the largest and most successful state law-enforcement associations in the nation.

Through the Florida Sheriffs Association, the 67 Sheriffs of Florida are given a forum to address lawmakers to push for positive changes in the criminal justice system in our state. FSA also provides Sheriffs' Offices badly needed programs such as affordable training, special task forces and legislative and legal services. Because FSA unites the efforts of all Sheriffs Offices in the state, the result is a significant cost savings for better quality policing.

#### *How is FSA organized?*

FSA is a corporation made up of the 67 Sheriffs of Florida. To ensure statewide representation, the state is divided into four districts. The corporation is managed by a 17-member Board of Directors – all of whom are Sheriffs. The Board consists of 12 Directors and five officers. Active member Sheriffs in each of the four districts of the state nominate three directors from each district to comprise the 12 members of the board. The five officers may be nominated from any of the four districts and elected by the active member Sheriffs. The Chairman and Vice Chairman of the Board are elected by a simple majority vote of the 12 directors. The five officers included on the Board are: President, Vice President, Secretary, Treasurer, and Immediate Past President, who are elected each year at the Annual Summer Conference by all member Sheriffs present. A Sergeant-at-Arms and a Chaplain are also elected at the Annual Summer Conference and are ex-officio (non-

voting) members of the board.

The Florida Sheriffs Association employs an Executive Director and a support staff to carry out the Association's mission and organize conferences.

#### *Who are the members of FSA?*

The majority of members are not employed in law enforcement. Approximately 140,000 citizens throughout the state and 3,500 businesses make up the bulk of membership. FSA is one of the rare state Sheriffs' associations that has full, active participation by all Sheriffs in the state.

#### *Where does the money from membership go?*

More than 70% of FSA's annual expenses goes right into programs that enhance law enforcement in all counties throughout the state. These include training for Sheriffs' Office staff, financing of youth programs, providing professional and legal services to Sheriffs, organizing task forces and hosting Sheriffs' conferences.

The National Charities Information Bureau recommends that nonprofits "spend at least 60% of annual expenses for program activities" for which the money was raised. The Florida Sheriffs Association's track record far exceeds that minimum. FSA does not employ telemarketers or professional fund raisers and welcomes the scrutiny of all Florida citizens on financial matters. A copy of the official registration and financial information may be obtained from the Division of Consumer Services by calling 1-800-435-7352, toll free within the state of Florida. Registration does not imply endorsement, approval, or recommendation by the state.

#### *What are some of FSA's programs and events?*

The Florida Sheriffs Association holds two statewide general conferences for Sheriffs and their command staff each year. One is traditionally in the summer, the other in mid-January.

In addition, FSA organizes: Judicial Process Procedures seminar; an Administration Management Training Seminar; an annual Police Vehicle Evaluation and Fleet Management Training Seminar; quarterly Regional Administrative Roundtable Discussion Groups; newly-elected Sheriffs' Basic Institute; annual Statewide Jail

*continued on next page*



*continued from page 61*

Administrators Training Workshop; Mid-Level Supervisors Training for Jail Supervisors; Vicarious Liability Reduction School; Court Security Seminar; Extradition Workshop; Drug Enforcement Training; Law Enforcement Management Courses; Seminar for Sheriffs' Assistants and other special programs as needs arise.

## **MEMBERSHIP RECRUITMENT, BENEFITS**

*What is the difference between Active Members and other Members of the Association?*

**Active Members** — Only Sheriffs are qualified to be Active Members. Only Active Members hold office and vote.

**Honorary Members** — Private citizens may be Honorary Members, but they are not eligible to vote or hold office in the Association.

**Business Members** — Businesses have the option of joining at the Gold (\$500), Silver (\$250) or Bronze (\$50) levels. They receive a plaque which designates their level of membership, but they are not eligible to vote or hold office in the Association.

**Law Enforcement Members** — Sheriffs Offices and criminal justice agencies' sworn and non-sworn personnel, volunteers, retirees and auxiliary officers may be Law Enforcement Members, which makes them eligible for special insurance programs, including Line of Duty and accidental death benefits (included in their annual dues). But they are not eligible to vote or hold office in the Association.

*Do Active Members pay dues?*

Yes. The dues of Active Members are assessed by the Association and are paid as an expense of the county Sheriff's Office.

*How are Honorary Members selected?*

Each Sheriff gives the Florida Sheriffs Association permission to mail an invitation for membership to residents of his county and the Association makes arrangements for the use of public sector and commercial mailing lists. It is not a special or exclusive mailing list.

*What are the qualifications for Honorary Membership?*

**Age:** There is no age limit.

**Sex:** Both men and women are eligible for membership.

**Character:** Anyone who does not have a good reputation or who has been convicted of a felony is not eligible for membership.

**Residence:** There are no restrictions on residence. We have Honorary Members in many sections of the United States and in several foreign countries.

*How is the membership campaign conducted in each county?*

The Sheriff approves a letter for mailing to prospective Honorary Members. The list of prospective members is checked against the names of members already on file with the Sheriffs Association and duplications are eliminated. Letters are printed under the Sheriff's name and mailed to all persons on the list. Enclosed with the letter is an application and a business reply envelope which may be returned with annual dues of \$20 to Association headquarters in Tallahassee. When dues are received in Tallahassee, the Association mails to the new member:

- A wallet identification card
- An auto bumper emblem
- An auto tag (optional, for an additional fee)

The member will also receive a year's subscription to our magazines:

THE SHERIFF'S STAR, official publication of the Florida Sheriffs Association (including this special directory edition which is widely used as a source of information on state government.)

THE RANCHER, a quarterly report on the progress and activities at the Florida Sheriffs Youth Ranches.

The Association sends a computer printout containing the names and addresses of the Honorary Members who have joined or renewed that month to the Sheriff, so they have an up-to-date list of the members in the county. Many Sheriffs write new members and thank them for their support.

*Can a person's name be removed from the Association mailing list?*

Yes. Individuals can either contact the Association and request the removal of their name or they may contact the Mail Preference Service, Direct Marketing Association, P.O. Box 3861, Grand Central Station, New York, NY 10163-3861.



*Does the campaign create more work in the Sheriff's Office?*

No. All the work is done by the Association, including securing a reputable list of prospective members. A few people may bring their membership dues to the Sheriff's Office instead of mailing them to Tallahassee, but this is handled at no cost to the Sheriff using an Association postage-paid application envelope.

## MEMBERSHIP DUES

*What if someone sends in more than \$20 for annual dues?*

In that case, the Association keeps only \$20 and sends the balance to the Florida Sheriffs Youth Ranches. For example, if John Smith sends in \$30 for his dues, the Association deducts \$20 for dues and sends \$10 to the Youth Ranches. Mr. Smith may also purchase an auto tag for \$10 at the same time he joins.

*Are Honorary Membership dues deductible for income tax purposes?*

Yes. The Florida Sheriffs Association is classified by the IRS as a 501c(3) Charitable Organization which qualifies membership dues to be deductible for income tax purposes.

*Where should Membership DUES be sent?*

To:  
Florida Sheriffs Association  
P.O. Box 12519  
Tallahassee, Florida 32317-2519

Please be certain each dues payment is properly identified with the member's name and address. Also, if possible, indicate whether this is a new member or a renewal.

*Where should Florida Sheriffs Youth Ranches DONATIONS be sent?*

To:  
Florida Sheriffs Youth Ranches, Inc.  
Boys Ranch, Florida 32060-9802

*If a person joins the Association in the middle of the year, does he/she get a full 12 months of membership?*

Yes. Memberships run for 12 consecutive months, starting with the month the person joins.

## RELATIONSHIP TO YOUTH RANCHES

Explain the relationship between the Florida Sheriffs Youth Ranches, Inc., and the Florida Sheriffs Association.



The Florida Sheriffs Association is the parent organization that formed the Florida Sheriffs Youth Ranches, Inc., to operate the Boys Ranch near Live Oak, the Youth Ranch in Bradenton/Sarasota, the Youth Villa at Bartow, the Youth Ranch near Safety Harbor, the Youth Camp in Barberville, and Caruth Camp near Inglis/Yankee Town. A portion of FSA dues goes to the Youth Ranches and anything over and above the yearly membership fee goes directly to the Youth Ranches.

The Sheriffs Association office is in Tallahassee while the Youth Ranches central office is at Boys Ranch. The Sheriffs Association continues to actively support and sponsor the Youth Ranches, but it is also involved in other law enforcement related programs. The Youth Ranches administers its own programs while working closely with the Association staff.

The Association and Youth Ranches are both run by a Board of Directors, but they are not the same board. The Association and the Youth Ranches are registered as Florida charities and are tax exempt.

*I'm trying to encourage my grandson to be a law-abiding citizen and thought it would be good for him to become a "junior member" of your organization. Do you have a junior membership?*

We welcome all ages as members of the Florida Sheriffs Association. Our affiliation with the Florida Youth Ranches has long assured us of having youthful members in our ranks. And many of our members today – who have been with us 25 years or longer – got started after receiving membership as a "gift" from a grandparent.

To give a membership in FSA as a gift, just fill out the Honorary Membership application (find it online at [www.flsheriffs.org](http://www.flsheriffs.org)) and mail it with your check to: P.O. Box 12519, Tallahassee, FL 32317-2519. If you would like for this to be an annually renewing gift in your loved one's behalf, please be sure to let us know and we will send an annual renewal to your address. It's truly a gift that provides lasting returns.

*If you have a question that you don't see answered, feel free to write to us. Send questions to the attention of: Editor, The Sheriff's Star magazine, P.O. Box 12519, Tallahassee, FL 32317-2519, or e-mail us: [jbettinger@flsheriffs.org](mailto:jbettinger@flsheriffs.org). We'll make sure to include them in future issues.*



## Be a member, recruit a member

The Florida Sheriffs Association has been supporting a tradition of excellence in law enforcement for more than 100 years. Our membership is made up of the Sheriffs of Florida and individuals and businesses which support their work.

We invite you to become a "Partner Against Crime" by joining FSA. If you are already a member, we invite you to recruit family and friends as members. Just fill out this form and return it with your check or credit card information.

And remember, your membership and contributions are tax deductible.

☐ Yes, I would like to become an Honorary Member of the Florida Sheriffs Association.

Enclosed is my \$20 membership.\*

☐ I'd prefer a business membership in the amount of (please indicate level of giving below):

- ☐ \$50 Bronze membership annual dues
- ☐ \$250 Silver membership annual dues
- ☐ \$500 Gold membership annual dues



Name: \_\_\_\_\_

Business Name: \_\_\_\_\_

Address: \_\_\_\_\_

Area Code and Daytime phone: \_\_\_\_\_

☐ I've enclosed a check

☐ I'd prefer to use VISA/Mastercard

Number: \_\_\_\_\_

Expiration date: \_\_\_\_\_

Signature: \_\_\_\_\_

Return to:

The Florida Sheriffs Association  
Attn: Membership Services  
Post Office Box 12519  
Tallahassee, FL 32317-2519  
Phone: 1-800-877-2168

\*\$2.50 of your membership dues goes to the cost of *The Sheriff's Star* magazine.

A copy of the official registration and financial information may be obtained from the Division of Consumer Services by calling toll free (within the state) 1-800-435-7352. Our Registration number is SC-00915. Registration does not imply endorsement, approval or recommendation by the state.

### Attention Members:

## Has your address changed? Please send us . . .

. . . your new address so that you'll continue to receive *The Sheriff's Star*. And please remember to let us know again when moving again.

We don't want to lose you as a valuable member, but if your address has been changed, you may not be receiving your FSA mailings.

Please take a moment to check the mailing label on the back cover of this magazine. If your address is different in any way, let us know. Just cut out the current label, paste it on the outline below, then write your new

address next to it and return it to:

The Florida Sheriffs Association  
P.O. Box 12519  
Tallahassee, FL 32317-2519

Or, if you prefer, fax it to: (850) 878-8665

E-mail: [kcollier@flsheriffs.org](mailto:kcollier@flsheriffs.org)

Or call us at (800) 877-2168

Web site: <http://www.flsheriffs.org>

#### OLD ADDRESS:

OLD MAILING LABEL FROM BACK  
OF MAGAZINE GOES HERE

#### NEW ADDRESS:

Name \_\_\_\_\_

Address \_\_\_\_\_

City/State/Zip \_\_\_\_\_

Area code/phone \_\_\_\_\_



# SHERIFFS' ADDRESSES, PHONE and FAX NUMBERS

COUNTY	SHERIFF	ADDRESS	(AC) OFFICE	(AC) FAX
ALACHUA	Stephen M. "Steve" Oelrich	P.O. Box 1210, Gainesville, 32602-1210	(352) 367-4000	(352) 374-1801
BAKER	Joey B. Dobson	56 N. Second St., Macclenny, 32063-2296	(904) 259-2231	(904) 259-4254
BAY	Guy M. Tunnell	3421 N. Hwy. 77, Panama City, 32405-5012	(850) 747-4700	(850) 784-0949
BRADFORD	Robert W. "Bob" Milner, Jr.	P.O. Box 400, Starke, 32091-0400	(904) 966-6380	(904) 966-6160
BREVARD	Philip B. "Phil" Williams	700 S. Park Ave., Bldg. J, Titusville, 32780-4095	(321) 264-5201	(321) 264-5360
BROWARD	Kenneth C. "Ken" Jenne II	P.O. Box 9507, Ft. Lauderdale, 33310-9507	(954) 831-8900	(954) 797-0936
CALHOUN	David L. Tatum	20776 Central Ave., E., Blountstown, 32424-2276	(850) 674-5049	(850) 674-5586
CHARLOTTE	William E. "Bill" Clement	7474 Utilities Road, Punta Gorda, 33982-2423	(941) 639-2101	(941) 639-7054
CITRUS	Jeffrey J. "Jeff" Dawsey	1 S. Park Ave., Inverness, 34450-4994	(352) 726-4488	(352) 726-5614
CLAY	L. Scott Lancaster	P.O. Box 548, Green Cove Springs, 32043-0548	(904) 284-7575	(904) 284-0710
COLLIER	Don Hunter	3301 E. Tamiami Tr., Bldg. J, Naples, 34112-4987	(239) 774-4434	(239) 793-9333
COLUMBIA	Frank E. Owens	P.O. Box 650, Lake City, 32056-0650	(386) 752-9212	(386) 758-2127
DeSOTO	John J. "Johnny" Fugate	208 E. Cypress St., Arcadia, 34266-4410	(863) 993-4700	(863) 993-4766
DIXIE	M. Samuel "Sammy" Woodall, Jr.	P.O. Box 470, Cross City, 32628-0470	(352) 498-1220	(352) 498-1226
DUVAL	Nathaniel "Nat" Glover, Jr.	501 E. Bay St., Jacksonville, 32202-2975	(904) 630-2120	(904) 630-2107
ESCAMBIA	H. R. "Ron" McNesby	P.O. Box 18770, Pensacola, 32523-8770	(850) 436-9630	(850) 436-9491
FLAGLER	James L. "Jim" Manfre	1001 Justice Lane, Bunnell, 32110-4434	(386) 437-4116	(386) 437-5397
FRANKLIN	Bruce E. Varnes	270 Highway 65, Eastpoint, 32328-3616	(850) 670-8519	(850) 670-8566
GADSDEN	W. A. Woodham	P.O. Box 1709, Quincy, 32353-1709	(850) 627-9233	(850) 875-8881
GILCHRIST	David P. Turner	9239 South U.S. Hwy. 129, Trenton, 32693-5463	(352) 463-3181	(352) 463-3183
GLADES	James E. "Jim" Rider	P.O. Box 39, Moore Haven, 33471-0039	(863) 946-0100	(863) 946-0845
GULF	W. Frank McKeithen	P.O. Box 970, Port St. Joe, 32457-0970	(850) 227-1115	(850) 227-2097
HAMILTON	J. Harrell Reid	P.O. Drawer A, Jasper, 32052-0541	(386) 792-2004	(386) 792-3133
HARDEE	J. Loran Cogburn	900 E. Summit St., Wauchula, 33873-9606	(863) 773-0304	(863) 773-4593
HENDRY	Leonard S. "Steve" Worley	P.O. Box 579, LaBelle, 33975-0579	(863) 674-4060	(863) 674-4624
HERNANDO	Richard B. "Rich" Nugent	P.O. Box 10070, Brooksville, 34603-0070	(352) 754-6830	(352) 799-4660
HIGHLANDS	Howard C. Godwin	434 Fernleaf Ave., Sebring, 33870-3720	(863) 402-7200	(863) 402-7296
HILLSBOROUGH	Cal Henderson	P.O. Box 3371, Tampa, 33601-3371	(813) 247-8000	(813) 247-0980
HOLMES	Coy Dennis Lee	211 N. Oklahoma St., Bonifay, 32425-2296	(850) 547-3681	(850) 547-2290
INDIAN RIVER	Roy H. Raymond	4055 41st Ave., Vero Beach, 32960-1808	(772) 569-6700	(772) 569-8344
JACKSON	John P. McDaniel	P.O. Box 919, Marianna, 32447-0919	(850) 482-9624	(850) 482-9017
JEFFERSON	Kenneth W. "Ken" Fortune, Sr.	171 Industrial Park, Monticello, 32344-6385	(850) 997-2523	(850) 997-0756
LAFAYETTE	Carson McCall	P.O. Box 227, Mayo, 32066-0227	(386) 294-1222	(386) 294-1190
LAKE	George E. Knupp, Jr.	360 W. Ruby Street, Tavares, 32778-3877	(352) 343-2101	(352) 343-9505
LEE	Rodney M. "Rod" Shoap	14750 Six Mile Cypress Pkwy., Ft. Myers, 33912-4407	(239) 477-1200	(239) 477-1030
LEON	Laurence O. "Larry" Campbell	P.O. Box 727, Tallahassee, 32302-0727	(850) 922-3300	(850) 922-3337
LEVY	Johnny M. Smith	P.O. Drawer 1719, Bronson, 32621-1719	(352) 486-5111	(352) 486-5116
LIBERTY	Harrell W. Revell	P.O. Box 67, Bristol, 32321-0067	(850) 643-2235	(850) 643-2402
MADISON	Peter C. "Pete" Bucher	107 S. Range St., Madison, 32340-2435	(850) 973-4151	(850) 973-8508
MANATEE	Charles B. "Charlie" Wells	515 - 11th St. West, Bradenton, 34205-7722	(941) 747-3011	(941) 749-5401
MARION	H. Edward "Ed" Dean, Jr.	P.O. Box 1987, Ocala, 34478-1987	(352) 732-8181	(352) 620-7209
MARTIN	Robert L. "Bob" Crowder	800 S.E. Monterey Road, Stuart, 34994-4599	(772) 220-7000	(772) 220-7043
MIAMI-DADE	Carlos A. Alvarez	Miami-Dade Police Dept., 9105 N.W. 25th St., Director, Miami, 33172-1505	(305) 471-2100	(305) 471-2163
MONROE	Richard D. Roth	5525 College Road, Key West, 33040-4307	(305) 292-7000	(305) 292-7099
NASSAU	W. R. "Ray" Geiger	50 Bobby Moore Circle, Yulee, 32097-7220	(904) 225-0331	(904) 225-9189
OKALOOSA	Charles W. "Charlie" Morris	1250 Eglin Parkway, Shalimar, 32579-1234	(850) 651-7400	(850) 609-3048
OKEECHOBEE	O. L. Raulerson	P.O. Drawer 1397, Okeechobee, 34973-1397	(863) 763-3117	(863) 763-7157
ORANGE	Kevin E. Beary	P.O. Box 1440, Orlando, 32802-1440	(407) 737-2400	(407) 254-7014
OSCEOLA	Charles M. "Charlie" Aycock	400 Simpson Road, Kissimmee, 34744-4494	(407) 348-1100	(407) 348-1115
PALM BEACH	Edward W. "Ed" Bieluch	P.O. Box 24681, West Palm Beach, 33416-4681	(561) 688-3000	(561) 688-3033
PASCO	Robert L. "Bob" White	8700 Citizen Dr., New Port Richey, 34654-5599	(727) 847-5878	(727) 844-7742
PINELLAS	Everett S. Rice	P.O. Box 2500, Largo, 33779-2500	(727) 582-6200	(727) 582-6459
POLK	Lawrence W. Crow, Jr.	455 N. Broadway Ave., Bartow, 33830-3998	(863) 533-0444	(863) 534-6390
PUTNAM	Taylor Douglas	P.O. Drawer 1578, Palatka, 32178-1578	(386) 329-0800	(386) 329-0484
SANTA ROSA	O. Wendell Hall	P.O. Box 7129, Milton, 32570-7129	(850) 983-1100	(850) 983-1212
SARASOTA	William F. "Bill" Balkwill	P.O. Box 4115, Sarasota, 34230-4115	(941) 861-5800	(941) 861-4062
SEMINOLE	Donald F. "Don" Eslinger	100 Bush Blvd., Sanford, 32773-6799	(407) 665-6600	(407) 665-6654
ST. JOHNS	Neil J. Perry	4015 Lewis Speedway, St. Augustine, 32084-0578	(904) 824-8304	(904) 810-6779
ST. LUCIE	Ken J. Mascara	4700 W. Midway Rd., Ft. Pierce, 34981-4825	(772) 462-7300	(772) 489-5851
SUMTER	William O. "Bill" Farmer, Jr.	P.O. Box 188, Bushnell, 33513-0188	(352) 793-0222	(352) 793-0220
SUWANNEE	Alton K. "Al" Williams, Jr.	200 S. Ohio Ave., Ste. 105, Live Oak, 32064-3239	(386) 362-2222	(386) 364-3749
TAYLOR	Lawrence E. "Bummy" Williams	108 N. Jefferson St., Perry, 32347-3244	(850) 584-4225	(850) 584-7016
UNION	Jerry Whitehead	55 W. Main St., Rm. 102, Lake Butler, 32054-1698	(386) 496-2501	(386) 496-3600
VOLUSIA	Ben F. Johnson	P.O. Box 569, DeLand, 32721-0569	(386) 736-5961	(386) 822-5074
WAKULLA	David F. Harvey	15 Oak Street, Crawfordville, 32327-2014	(850) 926-0800	(850) 926-0896
WALTON	Ralph L. Johnson	72 N. 6th Street, DeFuniak Springs, 32433-1376	(850) 892-8186	(850) 892-8422
WASHINGTON	Frederick D. "Fred" Peel	P.O. Box 626, Chipley, 32428-0626	(850) 638-6111	(850) 638-6184

FLORIDA SHERIFFS ASSOCIATION  
P.O. Box 12519, Tallahassee, FL 32317-2519  
(850) 877-2165 • FAX: (850) 878-8665

Website: <http://www.flsheriffs.org> • E-mail: [fsa@flsheriffs.org](mailto:fsa@flsheriffs.org)



FLORIDA SHERIFFS YOUTH RANCHES  
Boys Ranch, Youth Villa, Youth Ranches, Youth Camps  
Boys Ranch, FL 32060  
(386) 842-5501 • Central Office FAX: (386) 842-2429



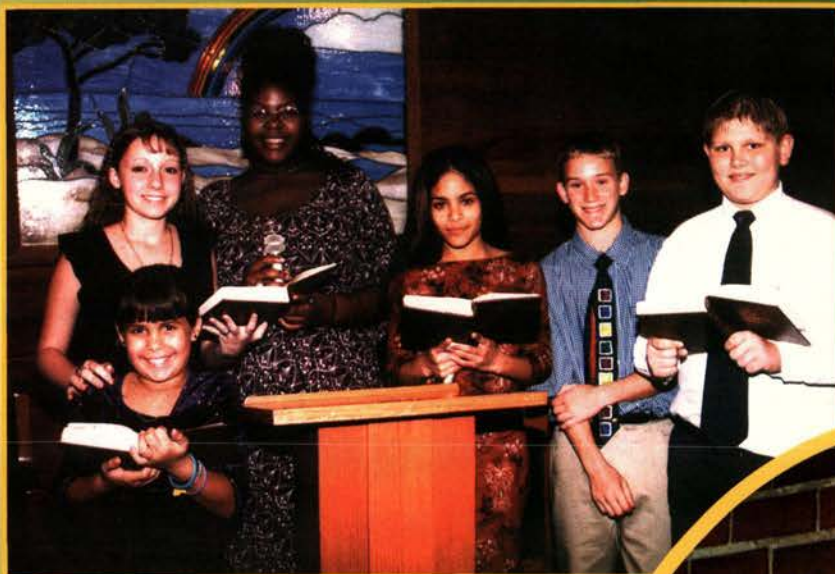

## Work, study, pray and play—the Youth Ranches way

Founded by the Florida Sheriffs Association in 1957, the Florida Sheriffs Youth Ranches continues to prevent juvenile delinquency and develop lawful, productive members of our community.

Boys and girls who live at the Florida Sheriffs Youth Ranches learn to embrace traditional “work, study, pray and play” values that will prepare them for a healthy and productive future.

Thank you for supporting the Florida Sheriffs Youth Ranches...

*“Florida’s Charity for  
Florida’s Children”*

