

THE SHERIFF'S STAR

The Florida Sheriffs Association's **ANNUAL GUIDE TO GOVERNMENT**

- Know Your Legislators
- Get Things Done in Florida
- Organizational Chart:

A Quick Overview

**Plus: Sheriffs'
Biographies**



***From the desk of . . . Gary Perkins, Executive Director
Florida Sheriffs Association***



Welcome to the Florida Sheriffs Association's "Annual Guide to Government 2007" – a special edition of *The Sheriff's Star* magazine

What you are holding in your hands is part of a tradition that has lasted more than 75 years.

Yes, the Florida Sheriffs Association, founded in 1893, recognized a need to communicate about this business of law enforcement – with Sheriffs, citizen membership and policy makers. So in 1929, FSA began publishing an annual magazine. They called it the "Yearbook" back then, as it was much like the annual publications produced in schools. There were biographies of Sheriffs and many official photographs. Over the years the book evolved to become a directory of sorts – a handy reference guide that our membership could use all year long. We began including information on state agencies, politicians, local, state and federal law enforcement and more. The publication has gained quite a following, as we receive requests for the purchase of extra copies from libraries, state agency officials and citizen groups, once the magazine hits the streets.

We know from their feedback that the Guide is especially helpful following a big election year, as it provides a quick overview of the new administration and lawmakers. Of course, the biographies of Sheriffs have continued to provide

an opportunity for citizens to better know their chief law enforcement officers in the 67 counties, too.

Keeping up the tradition

It is with great pride that we continue this tradition begun by our predecessors, so our members and friends can enjoy the same great advantage of access. And we have *you* to thank for making this tradition possible. Without such a loyal following by our Honorary, law enforcement and business members, we would never be able to continue such a service.

We welcome your comments on this Guide and encourage you to tell us how we can better serve the public safety needs of all Florida communities in the coming year. Our contact information appears below.

On behalf of the 67 Sheriffs and thousands of law enforcement personnel in Florida, I'd like to thank you for your support. We look forward to continuing to earn your support in the year ahead.

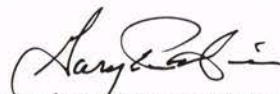
Gary Perkins, Executive Director

THE SHERIFF'S STAR

Published since 1929 by the Florida Sheriffs Association (founded in 1893)

January/February 2007, Volume 51, Number 1

Publisher Gary Perkins, Executive Director, Florida Sheriffs Association
Editor Julie S. Bettinger **Graphic Design** Frank J. Jones
Editorial Coordinator Kimberly Kitchen *In memory of Carl Stauffer*

The Sheriff's Star is published six times per year (January/February, March/April, May/June, July/August, September/October and November/December) by the Florida Sheriffs Association, a non-profit corporation, P. O. Box 12519, Tallahassee, Florida 32317-2519 (street address, 2617 Mahan Drive). The subscription rate is \$5 per year and the publication number is USPS 493-980. Periodicals postage paid at Tallahassee, Florida and at additional mailing offices. POSTMASTER Please send address corrections to *The Sheriff's Star*, P. O. Box 12519, Tallahassee, Florida 32317-2519. Copyright © 2007 by Florida Sheriffs Association. ISSN 0488-6186

E-mail: jbettinger@flsheriffs.org Web site: <http://www.flsheriffs.org>
Phone (800) 877-2168 Local (850) 877-2165 Fax (850) 878-8665

The Florida Sheriffs Association does not raise funds by telephone.

A COPY OF THE OFFICIAL REGISTRATION AND FINANCIAL INFORMATION MAY BE OBTAINED FROM THE DIVISION OF CONSUMER SERVICES BY CALLING 1-800-435-7352 TOLL FREE, WITHIN THE STATE. REGISTRATION DOES NOT IMPLY ENDORSEMENT, APPROVAL, OR RECOMMENDATION BY THE STATE. THE REGISTRATION NUMBER IS SC-00915.

Annual Guide to Government

CONTENTS

Cover photo by Russell Grace • www.imagesoftallahassee.com

Florida Sheriffs Association	Page
Officers.....	2
Board of Directors.....	3
FLORIDA'S GOVERNMENT	
State Government Chart.....	4
Executive Branch	6
Directory of State Agencies	8
Legislative Branch.....	12
Judicial Branch	17
Florida's U.S. Senators and Representatives	22
Directory of County Officials	29
Sheriffs of Florida (Biographies)	34
Directory of Law Enforcement Agencies	53
Sheriffs' Legislative Preview	59
Sheriffs' Telephone / FAX Numbers and Addresses	Inside Back Cover

A message from the President



Leon County
Sheriff Larry
Campbell,
President of the
Florida Sheriffs
Association

"Since the days of Richard the Lionhearted (King of England from 1189-1199), the Sheriff has been the chief law enforcement officer of the county, the conservator of peace."

*- Hon. Guyte P. McCord
Second Judicial Circuit, 1969*

I've been in law enforcement 46 years and Leon County Sheriff for 10. Every chance I get, I try to educate the public about my position. Why? Because there is no person in your county with more power to directly affect your freedom and your life.

Yes, the Sheriff – as a constitutional officer – is the chief law enforcement officer in the county. We don't answer to the county commission or the police chief. But we *do* answer to the public, and that's something I think people need to hear.

As Sheriffs, we are the only law enforcement officer you get to vote for, including federal and state officials. You don't get to vote for the head of the FBI, CIA or Highway Patrol. There are rare exceptions in police chiefs because of merged city and county governments, but the majority are appointed.

Think about it. We don't *appoint* a president, a governor or an attorney general. They have pretty awesome powers. Law enforcement has awesome powers, too – particularly those affecting your freedom and your life. Just as with those other offices, you need to have control over us. And you do – through the ballot box.

I've had people argue with me over the years, saying the elected Sheriff is too susceptible to corruption. They'll tell me, "we have to appoint a professional and not a politician."

I ask these people to show me where a police chief is *not* susceptible to corruption. Just look at New York, Detroit and Chicago. These big city police departments

have had their share of corruption, and it's been tolerated. But the people don't have to tolerate corruption from a Sheriff. They can just vote him or her out.

That's one of the reasons you're more likely to see the Sheriff at public events more than the police chief – because we must be in touch with the public in order to know what you're thinking, to hear how we're doing.

Erosion of power

While this power of the Sheriff is guaranteed in our constitution, there are some threats to the office you need to know about. One of the biggest threats is aggressive annexation. For example, in the last 20 years, the city of Tallahassee has increased its jurisdiction (including policing powers) from 20 sq. miles to more than 100. That's a slow erosion of the Sheriff's primary policing responsibility. Unfortunately, many citizens aren't even aware that it's going on and before they know it, the law enforcement they've hired – through their vote – is no longer able to serve them. Without realizing it, they've lost their right to vote on this powerful position.

Another threat is the consolidation of city and county governments. As counties are considering merged governments – which I'm all for – we need to assure one thing: Keep the office of Sheriff an elected position, not appointed.

The bottom line is that we need to be aware of the rights given to us as American citizens, including the right to choose the chief law enforcement officer in our county. We need to make sure our cities don't erode control of the Sheriff's Office through aggressive annexation, and when local governments are considering consolidation, we need to preserve our right to choose by keeping the Sheriff an elected position.

As always, I am "proud to serve."

Larry Campbell
Larry Campbell
Leon County Sheriff



FLORIDA SHERIFFS ASSOCIATION OFFICERS 2006-2007



Larry Campbell, *President*



Joey Dobson
Vice President

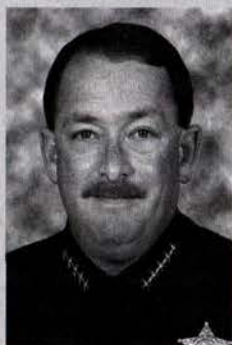

Kevin Beary
Immediate Past President



Harrell Reid
Chairman of the Board



Bill Farmer
Treasurer



Charlie Morris
Secretary



Ed Dean
Chaplain



David Turner
Sergeant-at-Arms



Gary E. Perkins
Executive Director
(appointed)

BOARD OF DIRECTORS

DISTRICT I



Wendell Hall
Santa Rosa County



John McDaniel
Jackson County



David Tatum
Calhoun County



Jerry Whitehead
Union County



Pete Bucher
Madison County



Harrell Reid
Hamilton County
Chairman
of the Board

DISTRICT I

FLORIDA SHERIFFS ASSOCIATION Board of Directors

Members of the Board of Directors serve two-year terms. They can succeed themselves only one time, and are thus limited to four continuous years. Terms are staggered so that six Board Members are elected in even-numbered years and six in odd-numbered years. The Chairman and Vice-Chairman are elected by the Board for one-year terms and cannot be re-elected to succeed themselves.

Officers and Directors are elected at the Annual (summer) Conference.

DISTRICT II

DISTRICT III

DISTRICT IV



Ed Dean
Marion County



Ben Johnson
Volusia County



Don Eslinger
Seminole County



Bill Balkwill
Sarasota County



Rick Roth
Monroe County



Charlie Wells
Manatee County

DISTRICT III

DISTRICT IV

FLORIDA STATE GOVERNMENT



ORGANIZATIONAL CHART 2007

To our knowledge, a comprehensive organizational chart of Florida state government does not exist. So as a service to our readers, each year, the Florida Sheriffs Association creates its own. The result of this year's effort appears below. This chart is designed to be a consumer-friendly guide to Florida's public services. The listings consist of major divisions, units and offices under each department, commission, board or council. For contact information, please refer to the Directory of State Agencies and other sections of this Guide.

The state of Florida also maintains a helpful web site for the latest information on state government, agencies and the Legislature. Refer to: www.myflorida.com.

Another helpful resource is Florida's State Library & Archives of Florida Web site, which includes an A to Z directory and "Ask a Librarian" services. Find it at: <http://dlis.dos.state.fl.us/fgils>.

If you have updates to this listing, please e-mail us: jbettinger@flsheriffs.org.

EXECUTIVE BRANCH Departments under the Governor

Business & Professional Regulation

Alcoholic Beverages and Tobacco
Boxing Commission
Certified Public Accounting
Hotels and Restaurants
Land Sales, Condominiums, and Mobile Homes
Pari-Mutual Wagering
Professions and Professional Boards
Real Estate Regulation
Service Operations, Licensure and Testing

Children and Families

Adoption and Foster Care
Adult Services
Child Care
Community-Based Care
Developmental Disabilities
Domestic Violence
Economic Services/ACCESS Florida
Electronic Benefits Transfer
Homelessness
Refugee Services
Substance Abuse and Mental Health

Citrus

Fresh Fruit Marketing
Fresh/Gift Fruit/Fundraising

Global Public Relations
Industry Relations
Orange Juice
School Marketing/New Product Development
Community Affairs
Community Planning
Emergency Management
Housing and Community Development

Corrections

Community Corrections Institutions
Health Services
Research, Planning, and Support Services

Elder Affairs

Communications
Community Based Services
Elder Helpline
Office of Long-Term Care
Planning and Evaluation Unit
Volunteer and Community Services

Environmental Protection

Air Resource Management
Beaches and Coastal

Systems

Energy
Florida Forever
State Lands
State Parks

Waste Management
Water Resource Management

Health

Children's Medical Services (CMS)
Disability Determination
Disease Control
Environmental Health
Family Health Services
Health Access and Tobacco
Medical Quality Assurance
Prevention and Intervention
Health Care Administration, Agency for
Health Quality Assurance
Medicaid

Juvenile Justice

Detention Services
Prevention and Victim Services
Probation and Community Corrections
Residential Services

Lottery

Research
Sales
Special Events and Promotions

Management Services

Administrative Hearings
ADA Working Group
Enterprise Information
Technology Systems

Facilities Management and Building Construction
Florida Black Business
Investment Board
Retirement

State Fleet Management, Federal Property Assistance and Correctional Privatization
State Group Health Insurance
Supplied Diversity

Secretary of State/ Department of State

Corporations
Cultural Affairs
Cultural and Historical Programs
Elections
Library and Information Services

Transportation

District Offices
Engineering and Operations
Intermodal Systems Development

Workforce Innovation

Early Learning, Office of Labor Market Statistics
One-Stop and Program Support
Unemployment Services
Workforce Florida

ORGANIZATIONAL CHART

Departments under the Governor and Cabinet

Highway Safety and Motor Vehicles Driver Licenses Highway Patrol Motor Vehicles Law Enforcement Capitol Police Criminal Investigations and Forensics	Domestic Preparedness Forensics Marijuana Hotline Statewide Intelligence Criminal Justice Information Program Florida Crime Information Center	Missing Children Information Clearinghouse Sexual Predators Executive Investigations/Internal Affairs Support Services Military Affairs National Guard	Revenue Child Support Enforcement General Tax Administration Property Tax Administration Veterans' Affairs Veterans' Benefits and Assistance Veterans' Homes
--	---	--	--

Departments under Cabinet Members

Agriculture and Consumer Services Agricultural Environmental Services Agricultural Law Enforcement Agricultural Water Policy Animal Industry Aquaculture Bio and Food Security Preparedness Consumer Services Dairy Industry Food Safety Forestry Fruit and Vegetables	Licensing Marketing and Development Plant Industry Standards Financial Services Accounting and Auditing Agent and Agency Services Consumer Services Financial Services Commission Funeral and Cemetery Services Insurance Fraud Rehabilitation and Liquidation Risk Management	State Fire Marshal Treasury Unclaimed Property Workers' Compensation Legal Affairs/Attorney General Administrative Law Antitrust Child Support Enforcement Children's Legal Services Civil Rights Consumer Investigations Crime Victims Services Criminal Appeals Criminal Justice Programs Economic Crimes	Eminent Domain Government in the Sunshine Lemon Law Medicaid Fraud Seniors vs. Crime Statewide Prosecution
---	--	--	---

COMMISSIONS AND BOARDS

Board of Administration Bond Finance Internal Audit Florida Prepaid College Program Board of Education Accountability Research and Measurement Blind Services Charter Schools Community Colleges Early Learning Independent Education and Parental Choice Just Read, Florida! K-12 Public Schools State University System	Vocational Rehabilitation Constitution Revision Commission Environmental Regulation Commission Ethics Commission Fish and Wildlife Conservation Commission Fish and Wildlife Research Institute Freshwater Fisheries Management Habitat and Species Conservation Hunting and Game Management Law Enforcement	Licensing and Permitting Marine Fisheries Management Recreation Services Growth Management Study Commission Human Relations Commission Parole Commission Clemency Parole/Post Release Victims' Rights Persons with Disabilities, Agency for Public Employees Relations Commission Public Service Commission Competitive Markets and	Enforcement Economic Regulation Regulatory Compliance and Consumer Assistance Retirement Commission Sterling Council Tourism, Trade, and Economic Development, Governor's Office of Enterprise, Florida Florida Space Authority Florida Sports Foundation International Programs Visit Florida Transportation Commission Urban Opportunity Commisn. Volunteer Florida
--	---	---	--

LEGISLATIVE BRANCH

Florida Senate President President Pro Tempore Senators (District) Committees	Florida House Speaker Speaker Pro Tempore Representatives (District) Councils and Committees
--	---

JUDICIAL BRANCH

Supreme Court Clerk State Courts Administrator Marshal District Courts of Appeal Circuit Courts County Courts	Support Organizations Florida Bar Florida Board of Bar Examiners Justice Administrative Commission
---	--

EXECUTIVE BRANCH

Web site: www.myflorida.com

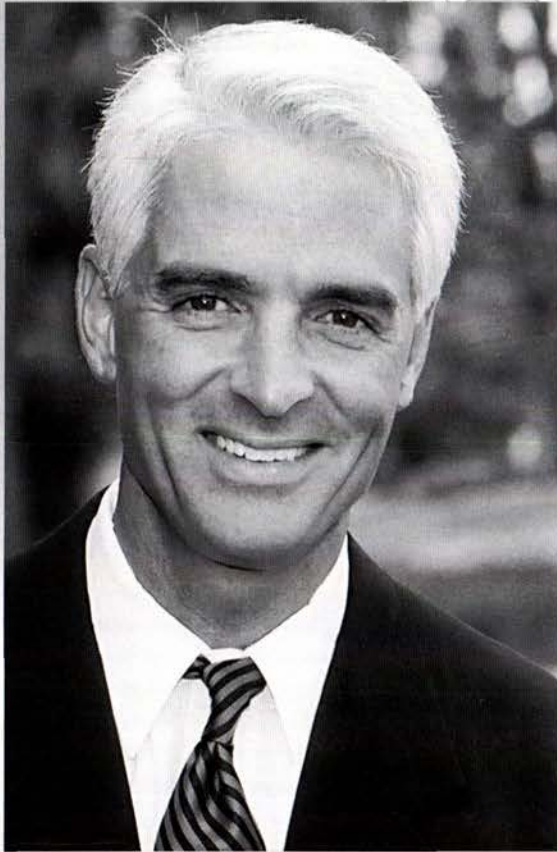

GOVERNOR

Charlie Crist (R)

Born Altoona, PA, July 24, 1956 *Education* St. Petersburg Junior College; Wake Forest University; BA degree, government, Florida State University; JD degree, Cumberland School of Law *Church Methodist Career* Intern at the State Attorney's Office; general counsel, minor league division of the Baseball Commissioner's Office; state director, U.S. Senator Connie Mack; private practice of law; Florida Senate, 1992-1998; appointed Deputy Secretary, Department of Business and Professional Regulation, 1999-2000; elected Commissioner of Education, 2001-2002; elected Florida's first Republican Attorney General, 2002; elected Governor, 2006 *Honors and Affiliations* National Wildlife Conservationist of the Year, 1995; Distinguished Legislator Award, Police Benevolent Association, 1996; Florida Prosecuting Attorneys Association Senatorial Leadership, 1996; Educator of the Year, 2001; Honorary Doctorate of

Humane Letters, Nova Southeastern University, 2001; Distinguished Service Award, Florida Police Benevolent Association, 2001; Honorary Sheriff, Florida Sheriffs Association; Marvin Davies Civil Rights Award, 2004; President's Award from the Florida Prosecuting Attorneys Association, 2004; "Friend of the Florida Defenders of the Environment," 2004; School Administrators Legislator Award; Urban League Governance Award *Activities* Member, Florida's Domestic Security Oversight Board; served on American Lung Association's President's Council, Pinellas County; Tampa Bay MDA Advisory Committee; Board of Directors, Police Athletic League; member, Hillsborough, St. Petersburg, Florida and American Bar Associations.

Office Location PL05 Capitol Building
Telephone Number (850) 488-4441

LIEUTENANT GOVERNOR

Jeffrey Kottkamp (R)

Born Indianapolis, Indiana, November 12, 1960 *Education* AA degree, Edison Community College, 1982; BS degree, Florida State University, 1984; JD degree, University of Florida, 1987 *Spouse* Cyndie *Children* One *Career* Admitted to the Florida Bar, 1988; private practice of law; elected Representative of the 74th District of

Florida, 2000-2006; chair, Judiciary Appropriations Committee; vice-chair, Rules and Calendar Council; elected Lieutenant Governor, 2006 *Honors and Affiliations* Florida Catholic Conference Defensor Vitae Award, 2006; Faith and Family Award, Christian Coalition of Florida, 2004; Honor Roll, Florida Chamber, 2004.

Office Location PL05 Capitol Building
Telephone Number (850) 488-4711



ATTORNEY GENERAL

BILL McCOLLUM (R)



Born Brooksville, FL, July, 12, 1944 *Education* BA and JD degrees, University of Florida *Church* Methodist *Wife* Ingrid *Children* Three *Military* U.S. Navy, 1969-1972; retired from Naval Reserve as Commander, 1992; served 23 years as an officer in the Judge Advocate General's (JAG) Corps *Career* United States Congress, 20 years; founder, Task Force on Terrorism and Unconventional Warfare; House Permanent Select Committee on Intelligence, three terms; appointed by Governor Bush to serve on the Florida Domestic Security Advisory Panel; vice-chairman, House Republican Conference, three terms; retired from the House of Representatives, 2001; partner with Baker & Hostetler LLP, 2001-2006; elected Attorney General of Florida, 2006.
Office Location PL01 Capitol Building
Telephone Number (850) 245-0140

CHIEF FINANCIAL OFFICER

ALEX SINK (R)



Born Mt. Airy, North Carolina, July, 5, 1948 *Education* Wake Forest University *Spouse* Bill McBride *Children* Two *Church* Presbyterian *Career* Teacher, West Africa; distinguished career in the financial profession, 30 years; Florida President, Bank of America, seven years *Political Career* Appointed by Governor Chiles to the Commission on Government Accountability to the People; vice-chair, Florida Tax Watch; Governor Chiles' Commission on Education, Hillsborough Education Foundation Board of Directors; chair,

Take Stock in Children; elected Chief Financial Officer of Florida, 2006; Financial Services Commission *Activities* Florida Chapter, the Nature Conservancy; Junior Achievement of West Central Florida; Beth El Farm Workers Ministry; Redlands Christian Migrant Association; chairman of the board, United Way of Hillsborough County.
Office Location PL 11 Capitol Building
Telephone Number (850) 413-2851

COMMISSIONER OF AGRICULTURE

CHARLES BRONSON (R)



Born Kissimmee, FL, Sept. 15, 1949 (fifth generation Floridian) *Education* A.S. degree, Abraham Baldwin Agriculture College; BS, University of Georgia *Spouse* Regina *Children* Two *Career* Rancher, Brevard County Sheriff's Office Reserve Deputy, 1982 *Political Career* Elected Florida State Senate, 1994; re-elected 1998; appointed Florida Commissioner of Agriculture, 2001; subsequently elected, 2002 and 2006 *Honors* Republican Floor Whip, 1996-1998; Republican Deputy Floor Whip, 1994-1996; FFA Honorary National Degree; Florida Historical Society Pioneer Award; Nature Conservancy Legislative Leadership Appreciation Award; Florida Farm Bureau Legislative Award; Florida Sheriff's and Florida Police Chief Association's Legislative Awards; Florida Economic Development Commission Legislator of the Year, Florida Fish and Wildlife Conservation Commission; Florida Aquatic Plant Management Society, Inc., Award (twice) *Activities* Chair, Marketing and International Trade Policy Committee, National Association of State Departments of Agriculture; chairman, Florida Senate's Agriculture and Consumer Services Committee and Natural Resources Committee; former president, Southern Association of State Departments of Agriculture; Florida Domestic Security Oversight Board; Florida Space Roundtable; Florida Commercial Space Financing Corp; member, Governor's Council on Efficient Government.
Office Location PL10 Capitol Building
Telephone Number (850) 488-3022

A Directory of STATE AGENCIES



Administration, State Board of www.sbafla.com

Coleman Stipanovich
Executive Director
1801 Hermitage Blvd.
Tallahassee, 32308
(850) 488-4406

Agriculture & Consumer Services, Department of http://doacs.state.fl.us

Charles H. Bronson
Commissioner of
Agriculture
The Capitol, PL-10
Tallahassee, 32399-0800
(850) 488-3022

Terry L. Rhodes
Chief of Staff/
Assistant
Commissioner*

Joe Martelli
Inspector General
2005 Apalachee
Parkway, Suite E
Tallahassee, 32399-6500
(850) 245-1360

Craig Meyer
Deputy Commissioner
The Capitol, PL-10
Tallahassee, 32399-0800
(850) 488-3022

Dr. Joanne Brown
Deputy
Commissioner*

Jay Levenstein
Deputy
Commissioner*

Mike Salario
Assistant Deputy
Commissioner*

*Address same as
Commissioner

DIVISION DIRECTORS

Mike Gresham
Administration
407 S. Calhoun St.,
Rm. 509
Tallahassee, 32399-0800
(850) 488-5321

Anderson Rackley
Agricultural
Environmental
Services
3125 Conner Blvd.,
Rm. 130
Tallahassee, 32399-1650

(850) 488-3731

Colonel Darrell Liford
Office of Agricultural
Law Enforcement
2005 Apalachee
Parkway, Rm. 36
Tallahassee, 32399-6500

(850) 245-1300

R. Sherman Wilhelm
Aquaculture
1203 Governor's Sq.
Blvd., 5th Floor
Tallahassee, 32302
(850) 488-4033

Dr. Thomas Holt
Animal Industry
407 S. Calhoun St.,
Rm. 335
Tallahassee, 32399-0800
(850) 410-0900

J. R. Kelly
Consumer Services
2005 Apalachee
Parkway
Tallahassee, 32399-6500
(850) 922-2966

John Miller
Dairy Industry
3125 Conner Blvd.
Tallahassee, 32399-1650
(850) 487-1450

Dr. Marion H. Aller
Food Safety
3125 Conner Blvd.,
Rm. 181
Tallahassee, 32399-1650
(850) 488-0295

Mike Long
Forestry
3125 Conner Blvd.,
Rm. 228
Tallahassee, 32399-1650
(850) 922-0135

Shannon Shepp
Fruit & Vegetables
P. O. Box 1072
Winter Haven,
33882-1072
(863) 291-5820

W.H. "Buddy" Bevis
Licensing
2520 N. Monroe St.
Tallahassee, 32303
(850) 488-6982

Nelson Mongioli
Marketing &
Development
407 S. Calhoun St.
Tallahassee, 32399-0800
(850) 488-4031

Richard Budell
Office of Agricultural

Water Resource
Protection and
Conservation
(850) 617-1700

Richard Gaskalla
Plant Industry
P. O. Box 147100
Gainesville, 32614-7100
(352) 372-3505

Paul Driggers
Standards
3125 Conner Blvd.,
Rm. 137
Tallahassee, 32399-1650
(850) 488-0645

Attorney General, Office of http://myflorida.legal.com

Bill McCollum
Attorney General
State of Florida
The Capitol, PL-01
Tallahassee,
32399-1050
(850) 245-0140

Leslie Jacobs*
Sr. Executive
Assistant
to Attorney General

Jow Jacquot*
Deputy

Bill Stewart*
Executive Deputy

Carolyn Snurkowski*
Asst. Deputy

Trish Connors*
Associate Deputy

Doug McInnes*
Asst. Deputy

Vacant*
Solicitor General
(850) 414-3300

Vacant*
Inspector General
(850) 414-3300

*Address same as
Attorney General

Vacant
Director of Fraud
Prevention/Research
& Information
Coordinator
501 E. Kennedy Blvd.
Tampa, FL 33602
(813) 233-2600,
ext. 110

Vacant
Director of Law
Enforcement
110 S.W. 6th Street
Ft. Lauderdale,
33301

(954) 712-4600

BRANCH OFFICES

Criminal Appeals

Candy Sabella
Assistant
Attorney General
Capital Appeals
Concourse Center 4
3507 E. Frontage Rd.,
Suite 350
Tampa, 33607-1794
(813) 287-7910

BUREAU CHIEFS

Vacant
The Capitol, PL-01
Tallahassee, 32399-1050
(850) 414-3300

Bob Krauss
Concourse Center 4
3507 E. Frontage Rd.,
Suite 350
Tampa, 33607-1794
(813) 287-7900

Kellie Nielan
444 Seabreeze Blvd.
Suite 500
Daytona Beach,
32218
(386) 238-4990

Richard Polin
Rivergate Plaza,
Suite 650
444 Brickell Ave.
Miami, 33131
(305) 377-5441

Richard Polin
Auto Nations Tower
110 S.E. 6th St.
Ft. Lauderdale,
33301
(954) 712-4600

Celia Terenzio
1515 N. Flagler Ave.,
Suite 900
West Palm Beach,
33401
(561) 837-5000

Economic Crimes

Mary Leontakianakos
Director
Collins Building
107 W. Gaines St.
Tallahassee, 32310
(850) 414-3600

Richard Bogle
Bureau Chief
135 W. Central Blvd.,
Suite 1000
Orlando, 32801
(407) 999-5588

Victoria Butler
Bureau Chief
Concourse Center 4
3507 E. Frontage Rd.,
Suite 350

Tampa, 33607-1794
(813) 287-7950

Medicaid Fraud

Rick Lober
Director
Collins Building
107 W. Gaines St.
Tallahassee, 32310
(850) 414-3600

Vacant
Chief of Law
Enforcement
Collins Building
107 W. Gaines Street
Tallahassee, 32310

Andrea Anido
Bureau Chief
Rivergate Plaza,
Suite 650
444 Brickwell Ave.
Miami, 33131
(305) 377-5441

Tadia Kelly
Chief Assistant
Attorney General
135 W. Central Blvd.,
Suite 1000
Orlando, 32801
(407) 999-5588

Scott Farr
Chief Assistant
Attorney General
Concourse Center 4
3507 E. Frontage Rd.,
Suite 350
Tampa, 33607
(813) 287-7950

Statewide Prosecution

Vacant
Statewide Prosecutor
The Capitol, PL-01
Tallahassee, 32399-1050
(850) 414-3700

Richard Bogle
Bureau Chief
Statewide Prosecutor
Century Plaza,
Suite 1000
135 West Central
Blvd.
Orlando, 32801
(407) 245-0893

Jodie Breece
Chief Assistant
Statewide Prosecutor
1030 N.W. 111
Avenue
Miami, 33172
(786) 336-1015

Luis Bustamante
Chief Assistant
Statewide Prosecutor
1300 Riverplace Blvd.,
Suite 405
Jacksonville, 32207
(904) 348-2720

Ronald Lee
Bureau Chief
Statewide Prosecutor
The Capitol, PL-01
Tallahassee, 32399-1050
(850) 414-3700

Lisa Porter
Bureau Chief
Assistant Statewide
Prosecutor
Auto Nation Tower
110 S.E. 6th St.,
Suite 1400
Ft. Lauderdale,
33301-5000
(954) 712-4950

George Richards
Assistant Statewide
Prosecutor
Sullivan Center,
2075 W. 1st Street
Suite 202
Ft. Myers, 33901
(239) 338-2440

John Roman
Bureau Chief
Assistant Statewide
Prosecutor
3507 E. Frontage Rd.,
Suite 200
Tampa, 33607-1794
(813) 287-7960

Auditor General http://www.state.fl.us/audgen

William O. Monroe,
CPA
Auditor General
G-74 Pepper Building
111 W. Madison St.
Tallahassee, 32399-1450
(850) 488-5534

Business & Professional Regulation, Department of http://www.myflorida.com/dbpr

Holly Benson
Secretary
1940 N. Monroe St.
Tallahassee, 32399-0750
(850) 413-0755

Charlie Liem
Chief of Staff*

Josephina Tamayo
General Counsel*
(850) 488-0063

Mike Martinez
Special Counsel
to the Secretary*
(850) 413-0755

Ron Russo
Inspector General*

(850) 488-2303

DIVISION DIRECTORS

Terry Burns
Administration*
(850) 413-0746

Steven Hougland
Alcoholic Beverages
& Tobacco*
(850) 487-1395

Veloria Kelly (Acting)
Certified Public
Accounting
Florida Board of
Accountancy
240 NW 76th Drive,
Suite A
Gainesville, 32607
(850) 487-1395

Adam Sohn
Communications,*
Office of
(850) 922-8981

Geoff Luebke
Hotels & Restaurants*
(850) 487-1395

Michael Cochran
Land Sales,
Condominiums &
Mobile Homes*
(850) 487-1395

John McBride
Legislative Affairs,*
Office of
(850) 487-4827

David J. Roberts
Pari-Mutuel
Wagering*
(850) 487-1395

Jean Whitten
Planning & Budget,*
Office of
(850) 487-3946

Tim Vaccaro
Professions &
Regulation*
(850) 487-1395

Michael Murphy
Real Estate
400 West Robinson
Street, Suite N8
Orlando, 32801
(850) 487-1395

Thomas Molloy
State Boxing
Commission*
(850) 488-8500

Lynn Furiato,
Chief Information
Officer
Technology*
(850) 487-3094

*Address same as
Secretary

**Children & Families,
Department of
www.state.fl.us/
cf_web**

Robert A. Butterworth
Secretary
1317 Winewood Blvd.
Tallahassee, 32399-0700
(850) 487-1111

Don Winstead
Deputy Secretary*
(850) 487-1111

Steve Holmes
Chief of Staff*
(850) 487-1111

Greg Keller
Assistant Secretary
for Operations*
(850) 410-5283

Melissa Jaacks
Assistant Secretary
for Administration*
(850) 488-6062

Ken DeCerio
Assistant Secretary
for Substance Abuse
& Mental Health*
(850) 414-9063

**PROGRAM
DIRECTORS**

Chris Shoemaker
Adult Services*
(850) 488-2881

Deborah Russo
Child Care Services*
(850) 488-4900

Pat Badland
Child Welfare and
Community-Based
Care*
(850) 488-8762

Trula Motta
Domestic Violence*
(850) 922-0185

Kim Shaver
Economic
Self-Sufficiency*
(866) 762-2237

Tom Pierce
Homelessness*
(850) 922-4691

Rod Hall
Mental Health*
(850) 413-0935

Sally Cunningham
Chief of Mental
Health
Treatment Facilities*
(850) 487-6269

Jane Criswell
Refugee Services*
(850) 413-8201

John Bryant (acting)
Substance Abuse*
(850) 921-2495

*Address same as
Secretary

**Citrus, Department
of
www.floridajuice.
com**

Dan L Gunter
Executive Director
P. O. Box 148
Lakeland, 33802-0148
(863) 499-2500

**Community Affairs,
Department of
www.dca.state.fl.us**

Thomas Pelham
Secretary
William E. Sadowski
Building
2555 Shumard Oak
Boulevard
Tallahassee, 32399-2100
(850) 488-8466

Vacant
Chief of Staff*
(850) 488-8466

Shaw Stiller
General Counsel*
(850) 488-0410

Annette Kittrell
Inspector General*
(850) 487-4658

Vacant
Intergovernmental
Resource Coordinator*
(850) 488-8466

Tracy Suber
State Planning*
Administrator
(850) 488-4925

Mike McDaniel
State Planning
Initiatives*
(850) 488-2356

DIVISION DIRECTORS

Jonathan Peck
Communications*
(850) 922-1600

Charlie Gauthier
Community Planning*
(850) 488-2356

Craig Fugate
Emergency Mgmt.*
(850) 413-9969

Janice Browning
Housing &
Community
Development*
(850) 488-8466

Vacant
Legislative Affairs*
(850) 922-1740

BUREAU CHIEFS

Eve Rainey
Compliance
Planning & Support*
(850) 413-9914

Marlene Conaway
Local Planning*
(850) 487-4545

David Halstead
Preparedness
and Response*
(850) 410-1597

Frank Koutnik
Recovery and
Mitigation*
(850) 413-9950

*Address same
as Secretary

**Corrections,
Department of
www.dc.state.fl.us**

James R. McDonough,
Secretary
2601 Blair Stone Rd.
Tallahassee, 32399-2500
(850) 488-7480

Tina Hayes
Deputy Secretary*
(Acting)
(850) 488-7480

George Sapp
Assistant Secretary
of Institutions
Office of Institutions*
(850) 488-2288

Richard Prudom
Chief of Staff*
(850) 488-7480

Paul Decker
Inspector General*
(850) 410-4302

Beth Atchinson
Assistant Secretary
Office of Community
Corrections*
(850) 488-5561

Fran Barber
Deputy Assistant
Secretary
Office of Institutions
Classification and
Programs*
(850) 488-5602

Hallie Coombs
Director
Government
and Community
Affairs*
(850) 488-7480

Ralph Kessig
Director
Human Resources*
(850) 488-3130

Robby Cunningham
Director
Public Affairs*
(850) 488-0420

*Address same
as Secretary

**INSTITUTIONS
REGIONAL OFFICE
DIRECTORS**

Region I
Wendel Whitehurst
(850) 482-1381

Region II
Richard Dugger
(386) 496-6700

Region III
Gerald Abul-Wasi
(352) 242-2719

Region IV
Marta Villacorta
(954) 252-6510

**COMMUNITY
CORRECTIONS
REGIONAL OFFICE
DIRECTORS**

Region I
Tony Harper
(386) 418-3451

Region II
Barbara Scala
(407) 835-4151

Region III
Cliff Rowan
(813) 233-2570

Region IV
Valerie Rolle
(51) 279-1937

**REGIONAL
PERSONNEL OFFICERS**

Paula Bussiere
Ft. Lauderdale
Regional
Personnel Center
(954) 202-3924

Bruce Fitzgerald
Raiford Regional
Personnel Center
(904) 368-3050

Morgan Kirkland
Marianna Regional
Personnel Center
(850) 482-9190

Gail Page
Orlando Regional
Personnel Center
(352) 569-3131

**Education,
Department of
www.fldoe.org**

John Winn
Commissioner
325 W. Gaines
Street,
Suite 1514
Tallahassee 32399
(850) 245-0505

Jeanine Blomberg
Chief of Staff*
(850) 245-9615

Daniel Woodring
General Counsel*
(850) 245-0442

Hanna Skandera
Deputy
Commissioner of
Accountability,
Research &
Measurement*
(850) 245-0437

Linda Champion
Deputy
Commissioner of
Finance & Operation*
(850) 245-0406

Ronald Lauver
Chief Information
Officer*
(850) 245-9325

Jennifer Fennell
Communications
Director*
(850) 245-0413

David Armstrong
Community Colleges
and Workforce
Education
Chancellor*
(850) 245-0407

Jeanine Blomberg
(Acting)
Governmental
Relations*
(850) 245-0507

Virginia Gentles
Independent
Education &
Parental Choice*
(850) 245-0502

Cheri Yecke
K-12 Public Schools
Chancellor*
(850) 245-0509

*Address same
as Commissioner

**Elder Affairs,
Department of
http://elderaffairs.
state.fl.us**

Charles T. Corely
Interim Secretary
4040 Esplanade Way
Tallahassee, 32399-7000
(850) 414-2000

Carol Carr
Interim Deputy
Secretary
4040 Esplanade Way
Tallahassee, 32399-7000
(850) 414-2000

Elder Helpline
1-800-96-ELDER
(1-800-963-5337)

**Environmental
Protection,
Department of
www.dep.state.fl.us**

Michael W. Sole
Secretary
3900 Commonwealth
Blvd., Mail Station 10
Tallahassee, 32399-3000
(850) 245-2011

Mollie Palmer
Chief of Staff*
(Acting)
(850) 245-2011

Bob Ballard
Deputy Secretary
Land &
Recreational
Services*
(850) 245-2043

Nelson Munn
Deputy Secretary

Planning &
Management*
(850) 245-2029

Mimi Drew
Deputy Secretary
Regulatory Programs*
(850) 245-2036

DISTRICT DIRECTORS

Dick Fancher
Northwest
Pensacola
(850) 595-8300
ext. 1195

Greg Strong
Northeast
Jacksonville
(904) 807-3300

Deborah A. Getzoff
Southwest
Tampa
(813) 632-7600

Vivian Garfein
Central
Orlando
(407) 894-7555

Jon Iglehart
South
Ft. Myers
(239) 332-6975
ext. 122

Tim Rach
(Acting)
Southeast
West Palm Beach
(561) 681-6600

DIVISION DIRECTORS

Rufus Noble
Administrative
Services*
(850) 245-2307

Joseph Kahn
Air Resources
Management*
(850) 488-0114

Pinky Hall
Inspector General*
(850) 245-2940

Henry Barinet
Law Enforcement*
(850) 245-2852

Mike Bullock
Recreation and Parks*
(850) 245-3029

Ed Conklin
Resource Assessment
& Management*
(850) 245-3140

Allan Guyet
State Energy Program*
(850) 245-8002

Deborah Poppell
(Acting)
State Lands*
(850) 245-2555

Mary Jean Yon
Waste Management
2600 Blair Stone Rd.,
MS 4500
Tallahassee, 32399-2400

(850) 245-8705

Janet Llewellyn
(Acting)
Water Resource
Management
2600 Blair Stone Rd.,
MS 3500
Tallahassee, FL 32399
(850) 245-8336

*Address same as
Secretary

**Ethics,
Commission on
www.ethics.state.
fl.us**

Phillip Claypool
Executive Director
3600 Maclay Blvd.,
South, Suite 201
Tallahassee, 32312
P. O. Drawer 15709
Tallahassee, 32317-5709
(850) 488-7864

**Executive Clemency,
Office of
https://fpc.state.fl.
us/Clemency.htm**

Janet H. Keels
Coordinator
2601 Blairstone Road
Bldg. C, Rm. 244
Tallahassee, 32399-2450
(850) 488-2952

**Financial Services,
Department of
www.fldfs.com**

Alex Sink
Chief Financial
Officer
200 East Gaines St.
Tallahassee, 32399
(850) 413-2850

Jim Cassady
Chief of Staff*
(850) 413-4900

Rick Mahler
Deputy Chief of Staff*
(850) 413-2961

Rebecca Sutton
Deputy Chief
Financial Officer*
(850) 413-4934

Karen Chandler
Deputy Chief
Financial Officer*
(850) 413-5900

Carlos Muniz
General Counsel*
(850) 413-2840

Steve Burgess
Consumer Advocate*
(850) 413-5980

Dave Harlan
Inspector General*
(850) 413-4960

DIVISION DIRECTORS

Elizabeth "Diane"
Flagg

continued on next page

State Agencies continued

Administration*
(850) 413-2172

Doug Darling
Accounting &
Auditing*
(850) 413-5533

Vacant
Agent & Agency
Services*
(850) 413-5401

Marta Arrington
Consumer Services*
(850) 413-5800

Herb Fillyaw
Information Systems*
(850) 413-1505

Eric Miller
Insurance Fraud*
(850) 413-4001

John Hale
Legal Services*
(850) 413-4250

R.J. Castellanos
Rehabilitation &
Liquidation*
(850) 413-4485

Trilly Lester
Risk Management*
(850) 413-4700

Les Hallman
State Fire Marshal*
(850) 413-3601

Bruce Gillander
Treasury*
(850) 413-3301

Tanner Holloman
Workers'
Compensation*
(850) 413-1622

COMMISSIONS

Kevin McCarty,
Commissioner
Office of Insurance
Regulation*
(850) 413-5914

Don B. Saxon,
Commissioner
Office of Financial
Regulation*
(850) 410-9769

Consumer Outreach
Offices:
1-800-342-2762 DFS
Consumer Helpline
(Florida Only)

Daytona Beach
135 Executive Circle,
Suite 103
Daytona Beach,
32114-4674
(386) 323-0900

Fort Lauderdale
499 Northwest
70th Ave., Ste. 301-B
Plantation, 33317-
7574

(954) 321-2900

Fort Myers
2295 Victoria Ave.,
Suite 163
Ft. Myers, 33901-
3867
(239) 461-4000

Jacksonville
921 N. Davis St.,
Building 260
Jacksonville, 32209
(904) 798-5800

Miami
401 N.W. Second Ave.,
Suite N-307
Miami, 33128-1700
(305) 536-0300

Orlando
400 W. Robinson St.,
Suite N-401
Orlando, 32801-1751
(407) 835-4400

Pensacola
610 East Burgess St.
Pensacola, 32504-
6320
(850) 453-7800

Largo/St. Petersburg
11351 Ulmerton Rd.,
Suite 240
Largo, 33778-1636
(727) 587-7260

Tallahassee
Larson Building
200 E. Gaines St.
Tallahassee, 32399
(850) 413-3132

Tampa
5309 E. Fowler Ave.
Tampa, 33617-2221
(813) 899-6160

West Palm Beach
400 North Congress
Ave., Suite 210
W. Palm Beach,
33401-2933
(561) 640-6700

*Address same as
Chief Financial Officer

**Fish & Wildlife
Conservation
Commission**
www.floridaconservation.org

Kenneth D. Haddad
Executive Director
620 S. Meridian St.
Bryant Building
Tallahassee, 32399-
1600
(850) 487-3796

Victor J. Heller
Assistant Executive
Director*
(850) 487-3796

Darlyn S. Stockfisch
Deputy Chief of Staff*
(850) 487-3796

OFFICE DIRECTORS

Sharon Lobello
Community Relations*
(850) 488-9386

Sandra Wilson
Finance and Budget*
(850) 488-6551

Gil McRae
100 Eighth Ave. SE
St. Petersburg,
Florida 33701-5095
Fish & Wildlife
Research Institute
(727) 896-8626

Vacant
Information
Technology*
(850) 414-2799

James Knight
Inspector General*
(850) 488-6068

Jackie Fauls
Legislative Affairs*
(850) 487-3795

Mary Ann Poole
Policy and
Stakeholder
Coordination*
(850) 488-6661

DIVISION DIRECTORS

Darrell Scovell
Freshwater Fisheries
Management*
(850) 488-0331

Tim Breault
Habitat and
Species
Conservation*
(850) 488-3831

Cindy Hoffman
Human Resources*
(850) 488-6411

Nick Wiley
Hunting and Game
Management*
(850) 488-3831

Colonel Julie Jones
Law Enforcement*
(850) 488-6251

James Anista
Legal Office*
(850) 487-1764

Mark Robson
Marine Fisheries
Management*
(850) 487-0554

Dave McElveen
Strategy & Planning*
(850) 487-3794

*Address same as
Executive Director

Governor
www.myflorida.com

Honorable Charlie
Crist
The Capitol
Tallahassee, 32399-
0001
(850) 488-4441

**Health,
Department of**
www.doh.state.fl.us

Ana M. Viamonte Ros,
M.D., M.P.H.
Secretary
2585 Merchants
Row Blvd.
Tallahassee, 32399
4052 Bald Cypress
Way, Bin A00
Tallahassee, 32399-
1701
(850) 245-4321

Linda Keen, R.N.,
M.S., J.D.
Acting Deputy
Secretary*
(850) 245-4343

Bonita J. Sorensen,
M.D., M.B.A.
Deputy State Health
Officer
4052 Bald Cypress
Way, Bin A07
Tallahassee, 32399-
1708
(850) 245-4242

Nancy Humbart,
R.N., M.S., ARNP
Deputy Secretary
for Health*
(850) 245-4244

Joseph J. Chiaro, M.D.
Deputy Secretary
Children's
Medical Services
4025 Esplanade Way
Tallahassee, 32399
(850) 245-4209

*Address same
as Secretary

**Health Care
Administration,
Agency for**
www.fdhc.state.fl.us

Andrew Agwunobi
Secretary
2727 Mahan Drive
Building 3,
Room 3116
Tallahassee, 32308
(850) 922-3809

Vacant
Chief Medical Officer*
Building 3, Suite 3323
(850) 922-5760

Christy Gregg
Deputy Secretary
Administrative
Services*
Building 2, Suite 200
(850) 488-2964

Mark Thomas
Chief of Staff*
Building 3,
Suite 3107
(850) 922-5583

Bill Roberts
(Acting)
General Counsel*
Building 3,
Suite 3411
(850) 922-5873

Linda Keen
Inspector General*

Building 3,
Suite 1109C
(850) 921-4897

Tom Arnold
Deputy Secretary
Medicaid*
Building 3, Suite 2423
(850) 488-3560

Liz Dudek
Deputy Director
Managed Care &
Health Quality*
Building 1, Room 170
(850) 487-2528

*Address same as
Secretary

**Highway Safety &
Motor Vehicles**
www.hsmv.state.fl.us

Fred O. Dickinson
Executive Director
Neil Kirkman Bldg.
2900 Apalachee
Parkway
Tallahassee, 32399-
0500
(850) 617-3100

David F. Westberry
Deputy Executive
Director*
(850) 617-3100

Tommy Edwards
Assistant Deputy
Executive Director
for Motorist Services*
(850) 617-3100

Steven Fielder
Legislative Affairs*
(850) 617-3100

DIVISION DIRECTORS

Sandra G. DeLopez
Administrative
Services*
(850) 617-3400

Sandra Lambert
Driver Licenses*
(850) 617-2600

Christopher A. Knight
Florida Highway
Patrol*
(850) 617-2300

Raymond Marsh
Information Systems
Administration*
(850) 617-2010

Carl A. Ford
Motor Vehicles*
(850) 617-3000

*Address same as
Executive Director

**Juvenile Justice,
Department of**
www.djj.state.fl.us

Walter McNeil
Secretary
2737 Centerview
Drive
Tallahassee, 32399-
3100
(850) 413-7313

Vacant
Deputy Secretary*
(850) 921-8807

Cynthia Lorenzo
Chief of Staff*
(850) 410-1097

Jennifer Parker
General Counsel*
(850) 921-4129

Mary Eubanks
Inspector General*
(850) 921-6344

ASSISTANT SECRETARIES

Jane McElroy
Administration*
(850) 921-3048

Ken Pifer
Detention Services*
(850) 921-6294

Greg Johnson
Prevention
and Victim Services*
(850) 488-3302

Darryl Olson
Probation and
Community
Corrections*
(850) 487-9575

Charles Chervanik
Residential and
Correctional
Facilities*
(850) 921-4188

*Address same
as Secretary

**Law Enforcement,
Department of**
www.fdle.state.fl.us

Gerald M. Bailey
Commissioner
2331 Phillips Rd.
Tallahassee, 32308
(850) 410-7001

Electra Bustle
Assistant
Commissioner*
(850) 410-7001

Ken Tucker
Assistant
Commissioner*
(850) 410-7001

EXECUTIVE STAFF

Michael Ramage
General Counsel*
(850) 410-7676

Mark Perez
Chief Inspector,
Executive
Investigations/
Internal Affairs*
(850) 410-8240

Al Dennis
Inspector General*
(850) 410-7225

Don Sherman
(Acting)
Information Resource
Management*
(850) 410-8410

Heather Smith
Public Information
Administrator*
(850) 410-7001

PROGRAM DIRECTORS

Barry Funck
Forensic Services*
(850) 410-8300

Mark Zadra
SAC
Domestic Security
And Intelligence*
(850) 410-7060

Donna M. Uzzell
Information*
(850) 410-7100

Susan Kyzer
FDLE Leadership
Center*
(850) 410-7359

Gaines Howerton
Business Support*
(850) 410-7135

*Address same as
Commissioner

**Lottery,
Department of**
www.flalottery.com

Rebecca Dirden
Mattingly
Secretary
250 Marriott Dr.
Tallahassee, 32301
(850) 487-7777

**Management
Services,
Department of**
www.state.fl.us/dms

Linda H. South
Secretary
Department of
Management Services
4050 Esplanade
Way
Tallahassee, 32399-
0950
(850) 488-2786

Colleen Englert
Chief of Staff*
(850) 488-2786

John Holley
Deputy Secretary*
(850) 488-2786

Lee Ann Korst
Deputy Secretary*
(850) 488-2786

Kenneth Granger
Deputy Secretary*
(850) 488-2786

Matthew F. Minno
General Counsel*
Suite 160
(850) 487-1082

Steve Rumpf
Inspector General
4040 Esplanade Way,
Suite 135
(850) 488-5285

Rebecca McCarley
Legislative Affairs*
(850) 488-6285

DIVISION DIRECTORS	John Matthews Division of State Group Insurance 4040 Esplanade Way Tallahassee, 32399-0950 (850) 921-4600	Lisa Polak Edgar, Chairman Isilio Arriaga Matthew M. Carter II Katrina J. Tew Kenneth W. Littlefield	Enforcement 4070 Esplanade Way Tallahassee, 32399-3150 (850) 488-8726	Kirby Mole Inspector General* (850) 245-6195	Transportation, Department of www.dot.state.fl.us	(850) 245-7230
Tom Clemons Administration* (850) 413-7190	Russ Rothman Division of State Purchasing* (850) 488-8440	Revenue, Department of www.myflorida.com/dor	Harold Bankirer, Deputy Program Director Child Support Enforcement 4070 Esplanade Way Tallahassee, 32399-3150 (850) 414-8628	Don Roberts Applications Development, Office of* (850) 245-6812	Stephanie Kopelousos Secretary 605 Suwannee St. Tallahassee, 32399-0450 (850) 414-5205	Kevin Thompson Deputy Director Office of Agency Support Services* MSC 120 (850) 245-7335
Robert S. Cohen, Chief Judge, Administrative Hearings DeSoto Building 1230 Apalachee Parkway Tallahassee, 32399-3060 (850) 488-9675	Donna Poole, Public Employees Relations Commission (PERC)* Suite 115 (850) 488-8641	James A. Zingale Executive Director 501 S. Calhoun St. 104 Carlton Bldg. Tallahassee, 32399-0100 (850) 488-5050	Susan Wilson Computer Services 113 Carlton Bldg. Tallahassee, 32399-0100 (850) 921-4444	John Boynton Program Manager, Support Services* (850) 245-6605	ASSISTANT SECRETARIES	Tom Clendenning, Deputy Director Unemployment Compensation Services* MSC 229 (850) 245-7499
John Kuczanski Communications* Suite 280 (850) 921-5266	Windell Paige Office of Supplier Diversity* Suite 280 (850) 487-0915	Lisa Echeverri Deputy Executive Director* (850) 487-1453	Jim Evers, Director; Maria Johnson, Deputy Program Director General Tax Administration 5050 W. Tennessee Street, Bldg. D-1 Tallahassee, 32399-0100 (850) 488-5163	Sandy Shaughnessy Cultural Affairs* (850) 245-6480	Lowell Clary Finance and Administration* (850) 414-4442	Lois Scott Process Manager One Stop Support System & Coordination* MSC 229 (850) 245-7428
Tim Dimond, Director Clint Sibille, Deputy Director Facilities Management and Building Construction (850) 488-2074 (850) 488-1817 (Construction)	Military Affairs, Department of www.dma.state.fl.us	Jeff Kielbasa Deputy Executive Director Policy Administration* (850) 922-5201	Tony Powell Information Services 113 Carlton Bldg. Tallahassee, 32399-0100 (850) 921-4444	Jay Kassees Division of Corporations* (850) 245-6000	Ysela Llort Intermodel Systems Development* (850) 414-5235	Dorothy Johnson Process Manager Unemployment Compensation Appeals* MSC 347 (850) 921-3504
Derick Daniel Human Relations Commission* 2009 Apalachee Parkway, Suite 100 Tallahassee, 32301-4857 (850) 488-7082	Maj. Gen. Douglas Burnett The Adjutant General St. Francis Barracks P. O. Box 1008 St. Augustine, 32085-1008 (904) 823-0100	Darrell Smith Chief of Staff* (850) 921-4418	James McAdam Property Tax Administration 725 South Calhoun St. Tallahassee, 32399-0100 (850) 487-7020	Dawn K. Roberts Division of Elections* (850) 245-6200	Kevin Thibault Transportation Policy* (850) 414-5222	Robert Monroe Process Manager General Services* MSC B-030 (850) 245-7464
David Faulkenberry Human Resource Management 4040 Esplanade Way, Suite 360 Tallahassee, 32399-0950 (850) 922-5449	Law Enforcement Point of Contact Col. Bill Beiswenger Robert F. Ensslin, Jr. Armory 2305 SR 207 St. Augustine, 32086 (904) 823-0430	Bruce Hoffman General Counsel* (850) 488-0712	Kurt S. Browning Secretary of State R.A. Gray Building 500 S. Bronough St. Tallahassee 32399-0250 (850) 245-6502	Fred Gaske Historical Resources* (850) 245-6300	Fla. Transportation Commission Sally Patrenos Executive Director* (850) 414-4105	Warren May Communications Officer* Suite 100 (850) 245-7130
Sandy Moore, Information Services, Enterprise Information Technical Services Program 4030 Esplanade Way, Suite 180 Tallahassee, 32399-0950 (850) 216-3701	Parole Commission www.fpc.state.fl.us	Kathy Donald Inspector General* (850) 488-4328	David E. Mann Assistant Secretary of State* (850) 245-6009	Dave Tepper Human Resources & General Services* (850) 245-6571	Highway Beautification Council Jeff Caster Staff Coordinator* (850) 410-5892	Wayne Summerlin, Financial Management Process Manager* MSC 120 (850) 245-7348
John Ford Telecommunications and Wireless Services, Enterprise Information Technical Services Program 4030 Esplanade Way, Suite 180 Tallahassee, 32399-0950 (850) 216-3701	Florida Parole Commission 2601 Blairstone Road Bldg. C Tallahassee, 32399-2450 (850) 488-0611	Dale Weeks Senior Executive Officer Benchmarking & Performance Development* (850) 414-7855	Heidi Hughes Chief of Staff/ General Counsel* (850) 245-6536	Mike Gomez Planning, Budget & Financial Services* (850) 245-6588	Transportation Disadvantaged Commission Lisa Bacot Executive Director* (850) 410-5709	Phil Spooner Human Resource Officer* MSC 140 (850) 245-7177
Sarabeth Snuggs Division of Retirement Blairstone Rd. Tallahassee, 32301 (850) 488-6491	Members of Commission:	Tonya Kidd Director Budget Services* (850) 488-5009	Judee Pettijohn Deputy Secretary of State, Cultural & Historical Programs* (850) 245-6471	Judith A. Ring State Library, Archives & Records Services* (850) 245-6603	Veterans' Affairs, Florida Department of www.floridavets.org	Scott Stewart Chief Information Officer* MSC 140 (850) 245-7305
Rosalyn Ingram State Fleet Management and Federal Property Assistance* (850) 488-4092	Monica David, Chairman	Renee Watters Public Information Officer* (850) 487-2747	Jenny Nash Deputy Chief of Staff Communications* (850) 245-6518	Kristi R. Bronson Election Records* (850) 245-6241	Rocky McPherson Executive Director 4040 Esplanade Way, Suite 152 Tallahassee, 32399-0950 (850) 487-1533	Rebecca Rust Process Manager Labor Market Statistics* MSC G-020 (850) 245-7257
	Tena M. Pate, Vice Chairman	Patrick Loebig Taxpayer Rights Advocate* (850) 488-2321	Rivers Buford Deputy Chief of Staff Legislative Affairs* (850) 245-6509	Jeana Brunson Historical Museums* (850) 245-6385	Monesia T. Brown Director Caldwell Building, Suite 100 107 E. Madison Tallahassee, 32399-4120 (850) 245-7298	Gary Holland General Counsel* MSC 150 (850) 245-7154
	Frederick B. Dunphy, Secretary	*Address same as Executive Director		Barbara Mattick Historical Preservation* (850) 245-6333	Barbara Griffin Assistant Director* (850) 245-7285	James Matthews Inspector General* MSC 130 (850) 245-7141
	Public Service Commission www.psc.state.fl.us	PROGRAM DIRECTORS		David Drury Voting Systems Certification* (850) 245-6222	J. Wyatt Pope Deputy Director Office of Workforce Services* (850) 245-7145	Barbara Foley Director Legislative Affairs* Suite 100 (850) 245-7112
	Mary Andrews Bane Executive Director 2540 Shumard Oak Blvd. Tallahassee, 32399-0850 (850) 413-6100 (800) 342-3552 (800) 955-8770 (TDD) contact@psc.state.fl.us	Nancy Kelley Administrative Services 335 Carlton Bldg. Tallahassee, 32399-0100 (850) 922-9221		*Address same as Secretary	James Lincoln Finch Chief of Staff*	*Address same as Director

LEGISLATIVE BRANCH

Home page: www.leg.state.fl.us



THE SENATE

Senators in alphabetical order

Members of the Florida Senate are listed in two ways — first in alphabetical order by name; and then in numerical order by districts. If you are looking for a Senator and you don't know the name or the district number, perhaps you can identify the district by consulting the map on page 16.

Senate info number 850/488-4371

Web site: www.flsenate.gov



Honorable Ken Pruitt
President
Telephone (850) 487-5229



Honorable Lisa Carlton
President Pro Tempore
Telephone (850) 487-5040

Senators in alphabetical order

Alexander, JD
17-R
122 E. Tillman Ave.
Suite 1
Lake Wales, 33853
(863) 679-4411
alexander.jd.web@flsenate.gov

Argenziano, Nancy
3-R
1120 North Suncoast Blvd.
Crystal River, 34429
(352) 860-5175
argenziano.nancy.web@flsenate.gov

Aronberg, Dave
27-D
3900 Woodlake Blvd.,
Suite 301
Greenacres, 33463
(561) 433-2627
aronberg.dave.web@flsenate.gov

Atwater, Jeff
25-R
824 US Highway 1,
#210
North Palm Beach,
33408
(561) 625-5101
atwater.jeff.web@flsenate.gov

Baker, Carey
20-R
301 West Ward Ave.
Eustis, 32726-4024
(352) 742-6490
baker.carey.web@flsenate.gov

Bennett, Mike
21-R
3653 Cortez Road W.,
Suite 90
Bradenton, 34210
(941) 727-6349
bennett.mike.web@flsenate.gov

Bullard, Larcenia
39-D
8603 S. Dixie Highway,
Suite 304
Miami, FL 33143
(305) 668-7344
bullard.larcenia.web@flsenate.gov

Carlton, Lisa
23-R
2127 S. Tamiami Trail
Osprey, 34229-9695
(941) 486-2032
carlton.lisa.web@flsenate.gov

Constantine, Lee
22-R
378 Centerpointe Cir.,

Suite 1268
Altamonte Springs,
32701-3442
(407) 331-9675
constantine.lee.web@flsenate.gov

Crist, Victor
12-R
11961 N. Florida Ave.,
Suite B
Tampa, 33612
(813) 975-6658
crist.victor.web@flsenate.gov

Dawson, Mandy
29-D
33 N.E. 2nd Street
Suite 209
Ft. Lauderdale,
33301-1033
(954) 467-4317
dawson.mandy.web@flsenate.gov

Deutch, Ted
30-D
950 Peninsula
Corporate
Circle, Suite 1013
Boca Raton, 33487
(561) 289-2004
deutch.ted.web@flsenate.gov



Diaz de la Portilla, Alex
36-R
1555 S.W. 8th Street
Miami, 33135-5218
(305) 643-7200
portilla.alex.web@flsenate.gov

Dockery, Paula
15-R
P.O. Box 2395
Lakeland, 33806-
2395
(863) 413-2900
dockery.paula.web@flsenate.gov

Fasano, Mike
11-R
8217 Massachusetts
Ave.
New Port Richey,
34653-3111
(727) 848-5885
fasano.mike.web@flsenate.gov

Gaetz, Don
4-R
1241 Airport Rd.,
Suite A
Destin, 32541
(850) 833-9159
gaetz.don.web@flsenate.gov

Garcia, Rudy
40-R
7475 West 4th Ave.
Hialeah, 33014-4327
(305) 364-3191
garcia.rudy.web@flsenate.gov

Geller, Steven A.
31-D
400 South Federal
Hwy., Suite 204
Hallandale Beach,
33009
(954) 893-5089
geller.steven.web@flsenate.gov

Haridopolos, Mike
26-R
1360 Sarno Rd.,
Suite C
Melbourne, 32935
(321) 752-3131
haridopolos.mike.web@flsenate.gov

Hill, Tony C.
1-D
5600 New Kings Rd.
Suite 5
Jacksonville, 32209-
2146
(904) 924-1646
hill.tony.web@flsenate.gov

Jones, Dennis
13-R
8940 Seminole Blvd.
Seminole, 33772
(727) 549-6411
jones.dennis.web@flsenate.gov

Joyner, Arthenia L.
18-D
508 W. Dr. Martin
Luther King Jr. Blvd.,
Suite C
Tampa, 33603-3415
(813) 233-2857
joyner.athenia.web@flsenate.gov

Justice, Charlie
16-D
5769 38th Avenue N
St. Petersburg, 33710
(727) 552-1380
justice.charlie.web@flsenate.gov

King, Jim Jr.
8-R
9485 Regency Square
Boulevard
Suite 108
Jacksonville,
32225-8145
(904) 727-3600
king.james.web@flsenate.gov

Lawson, Al Jr.
6-D
Room 210
Senate Office Bldg.
404 S. Monroe St.
Tallahassee,
32399-1100
(850) 487-5004
lawson.alfred.web@flsenate.gov

Lynn, Evelyn
7-R
140 South Atlantic
Avenue, #201
Ormond Beach,
32176
(386) 676-4000
lynn.evelyn.web@flsenate.gov

Margolis, Gwen
35-D
1005 Kane Concourse
Suite 205
Bay Harbor Island,

Senators in alphabetical order continued

33154
(305) 993-3632
margolis.gwen.web@
flsenate.gov

Oelrich, Steve
14-R
4131 NW 28th Lane,
Suite 4
Gainesville, 32606
(352) 375-3555
oelrich.steve.web@
flsenate.gov

Peaden, Durell Jr.
2-R
598 North Ferdon Blvd.
Crestview,
32536-2753
(850) 689-0556
peaden.durell.web@
flsenate.gov

Posey, Bill
24-R
1802 S. Fiske Blvd.
Suite 108
Rockledge,
32955-3007

(321) 690-3484
posey.bill.web@
flsenate.gov

Pruitt, Ken
28-R
1850 SW
Fountainview Blvd.
Suite 200
Port St. Lucie,
34986-3443
(772) 344-1140
pruitt.ken.web@
flsenate.gov

Rich, Nan H.
34-D
777 Sawgrass
Corporate Pkwy.
Sunrise, 33325-6256
(954) 747-7933
rich.nan.web@
flsenate.gov

Ring, Jeremy
32-D
6300 NE 1st Avenue
Ft. Lauderdale, 33334
(954) 343-2524

ring.jeremy.web@
flsenate.gov

Saunders, Burt L.
37-R
Administration
Building,
Suite 304
3301 E. Tamiami Trail
Naples, 34112-4902
(239) 417-6220
saunders.burt.web@
flsenate.gov

Siplin, Gary
19-D
5020 Silver Star Rd.
Orlando, 32808
(407) 297-2071
siplin.gary.web@
flsenate.gov

Storms, Ronda
10-R
915 Oakfield Dr.,
Suite E
Brandon, 33511
(813) 744-8683
storms.ronda.web@

Senators in numerical order

- | | | |
|---------------------------|----------------------------|------------------------------|
| 1. Tony C. Hill (D) | 15. Paula Dockery (R) | 29. Mandy Dawson (D) |
| 2. Durrell Peaden Jr. (R) | 16. Charlie Justice (D) | 30. Ted Deutch (D) |
| 3. Nancy Argenziano (R) | 17. JD Alexander (R) | 31. Steven A. Geller Jr. (D) |
| 4. Don Gaetz (R) | 18. Arthenia L. Joyner (D) | 32. Jeremy Ring (D) |
| 5. Stephen R. Wise (R) | 19. Gary Siplin (D) | 33. Fredrica S. Wilson (D) |
| 6. Alfred Lawson Jr. (D) | 20. Carey Baker (R) | 34. Nan H. Rich (D) |
| 7. Evelyn Lynn (R) | 21. Michael Bennett (R) | 35. Gwen Margolis (D) |
| 8. Jim King Jr. (R) | 22. Lee Constantine (R) | 36. Alex Diaz de la |
| 9. Daniel Webster (R) | 23. Lisa Carlton (R) | Portilla (R) |
| 10. Ronda Storms (R) | 24. Bill Posey (R) | 37. Burt L. Saunders (R) |
| 11. Mike Fasano (R) | 25. Jeff Atwater (R) | 38. J. Alex Villalobos (R) |
| 12. Victor Crist (R) | 26. Mike Haridopolos (R) | 39. Larcenia Bullard (D) |
| 13. Dennis Jones (R) | 27. Dave Aronberg (D) | 40. Rudy Garcia (R) |
| 14. Steve Oelrich (R) | 28. Ken Pruitt (R) | |

flsenate.gov

Villalobos, Alex
38-R
9766 SW 24th Street,
Suite 18
Miami, 33165
(305) 222-4160
villalobos.alex.web@
flsenate.gov

Webster, Daniel
9-R
315 South Dillard St.
Winter Garden, 34787
(407) 656-0066
webster.daniel.web@
flsenate.gov

Wilson, Frederica S.
33-D

18425 N.W. 2nd Ave.
Suite 310
Miami, 33169
(305) 654-7150
wilson.frederica.web@
flsenate.gov

Wise, Stephen R.
5-R
1460 Cassat Ave.

Suite B
Jacksonville,
32205
(904) 381-6000
wise.stephen.web@
flsenate.gov

HOUSE OF REPRESENTATIVES

Representatives in alphabetical order

Members of the Florida House of Representatives are listed in two ways — first in alphabetical order by name and then in numerical order by districts. If you are looking for a House member and you don't know the member's name or district, perhaps you can identify the district by consulting the map on page 16.

House info number 850/488-4371

Web site: www.myfloridahouse.gov

E-mail Representatives using the form available on the Web site. Click "Representatives," then name.

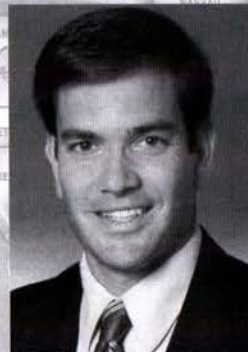

Honorable Marco Rubio
Speaker
Telephone (850) 921-7747



Honorable Dennis Baxley
Speaker Pro Tempore
Telephone (850) 921-7747

Representatives in alphabetical order

Adams, Sandra
"Sandy"
Rep., District 33
2074 Winter
Springs Blvd.
Oviedo, 32765-
9347
(407) 977-4020

Allan, Bob
Rep., District 32
321 Magnolia Ave.
Merritt Island,
32952-4817
(321) 449-5111

Altman, Thad
Rep., District 30
7025 N Wickham Rd.
Suntree Station,
Suite 108
Melbourne, 32940-
7503
(321) 752-3138

Ambler, Kevin C.
Rep., District 47
3820 N Dale Blvd.
Suite 301A
Tampa, 33624
(813) 558-1333

Anderson, Thomas
"Tom"
Rep., District 45
2236 US Highway 19
Mount Vernon Plaza
Holliday, 34691
(727) 943-4760

Attkisson, Frank
Rep., District 79
323 Pleasant Street
Kissimmee, 34741-
5763
(407) 943-3077



Aubuchon, Gary
Rep., District 74
3501 Del Prado Blvd.
Suite 305
Cape Coral, 33904-
7773

Ausley, Loranee
Dem., District 9

1001 The Capitol
402 S Monroe St.
Tallahassee, 32399-
1300
(850) 488-0965

Baxley, Dennis K.
Rep., District 24
111 SE 25th Ave.
Ocala, 34471-9179
(352) 732-1313

Bean, Aaron P.
Rep., District 12
905 S 8th St.
Fernandina Beach,
32034-3706

(904) 491-3664

Bendross-Mindingall, Dorothy
Dem., District 109
1521 NW 54th St.
Suite 1521E
Miami, 33142
(305) 694-2958

Benson, Anna
Holliday "Holly"
Rep., District 3
816 W Government
St.
Pensacola, 32501-

5306
(850) 595-5550

Bogdanoff, Elynn
Setnor
Rep., District 91
1421 S Andrews
Ave.
Fort Lauderdale,
33316-1036
(954) 762-3757

Bowen, Marsha L.
"Marty"
Rep., District 65
353 Ave. C SW
Continued



Representatives in alphabetical order continued

Winter Haven,
33880-3262
(863) 298-4422

Boyd, Debbie
Dem., District 11
PO Box 95
Newberry, 32669-0095
(352) 472-2779

Brandenburg, Mary
Dem., District 89
305 Lake Ave.
Lake Worth, 33460-3906
(561) 540 1157

Brisé, Ronald A.
Dem., District 108
1160 W 159th Dr.
Miami, 33169-5808
(305) 623-3600

Brown, Donald D.
"Don"
Rep., District 5
908 Highway 90 W
#205 OWCC- Bldg. 2
DeFuniak Springs,
32433-1436
(850) 892-8431

Bucher, Susan
Dem., District 88
2240 Palm Beach
Lakes Blvd.
Suite 104
West Palm Beach,
33409-3403
(561) 682-1056

Bullard, Edward B.
"Ed"
Dem., District 118
16201 SW 95th
Ave.
Suite 214
Miami, 33157-3459
(305) 234-2208

Cannon, Dean
Rep., District 35
1270 Orange Ave.
Winter Park, 32789-4946
(407) 623-5740

Carroll, Jennifer
Rep., District 13
8970 103rd Street
Suite 10
Jacksonville, 32210-8689
(904) 573-4994

Chestnut, Charles S. IV "Chuck"
Dem., District 23
3131 NW 13th St.

Gainesville, 32609-2177
(352) 955-3083

Coley, Marti
Rep., District 7
Chipola College
309 Indian Circle
Building L, Room 108
Marianna, 32446-1702
(850) 718-0047

Cretul, Larry
Rep., District 22
6911 SW Hwy 200
Ocala, 33476-9210
(352) 873-6564

Culp, Faye B.
Rep., District 57
4302 Henderson
Blvd., Suite 105
Tampa, 32629-5608
(813) 272- 2920

Cusack, Joyce
Dem., District 27
224 N Woodland
Blvd.
DeLand, 32720-4219
(386) 943-7900

Davis, Don
Rep., District 18
2320 S 3rd St.
Suite 3
Jacksonville Beach,
32250-4075
(904) 247-4040

Davis, Mike
Rep., District 101
3301 E Tamiami Trail
Administration Bldg.
Suite 212
Naples, 34112-3972
(239) 417-6270

Dean, Charles S. Sr. "Charlie"
Rep., District 43
101 Zephyr Street
Inverness, 34450-4233
(352) 860-5160

Domino, Carl J.
Rep., District 83
13700 US Hwy 1
Suite 220C
Juno Beach, 33408-1600
(561) 625-5176

Evers, Greg
Rep., District 1
5224 Willing St.
Milton, 32570
(850) 983-5550

Fields, Terry L.
Dem., District 14
Hope Plaza
435 Clark Road
Suite 207
Jacksonville,
32218-5558
(904) 924-1777

Fitzgerald, Keith
Dem., District 69
1660 Ringling Blvd.
Suite 310-311
Sarasota, 34236-6808
(850) 892-8431

Flores, Anitere
Rep., District 114
1405 SW 107th Ave.
Suite 205C
Miami, 33174-2523
(305) 227-7626

Frishe, Jim
Rep., District 54
125 Indian Rocks
Road N
Belleair Bluffs,
33770-1727
(727) 518-3902

Galvano, Bill
Rep., District 68
1023 Manatee Ave.
W., Suite, 715
Bradenton, 34205-7829
(941) 708-4968

Garcia, Luis R., Jr.
Dem., District 107
531 SW 12th St.
Miami, 33130-3601
(305) 325-2501

Garcia, Rene
Rep., District 110
3766 West 12th
Ave.
Hialeah, 33021-4126
(305) 827-2767

Gardiner, Andy
Rep., District 40
1013 East Michigan
Street
Orlando, 32806-4704
(407) 428-5800

Gelber, Dan
Dem., District 106
1920 Meridian Ave.,
Third floor
Miami Beach,
33139-1818
(305) 531-7831

Gibbons, Joseph A.
"Joe"
Dem., District 105
3150 SW 52nd Ave,
Suite 203
Pembroke Park,
33023-5413
(850) 488-0145

Gibson, Audrey
Dem., District 15
101 East Union St.,
Suite 402
Jacksonville, 32202-3065
(904) 353-2180

Gibson, Hugh H., III
Rep., District 42
916 Avenida Central

The Villages,
32159-5704
(352) 750-1671

Glorioso, Richard
"Rich"
Rep., District 62
110 W Reynolds St.,
Suite 204
Plant City, 33563-3379
(813) 757-9110

Gonzalez, Eduardo
"Eddy"
Rep., District 102
11300 NW 87th
Court
Hialeah Gardens,
33018-4521
(786) 351-5849

Grant, Michael J.
Rep., District 71
County
Administration
Building
18500 Murdock
Circle
Port Charlotte,
33952
(941) 613-0914

Grimsley, Denise
Rep., District 77
205 S. Commerce
Ave.,
Suite B
Sebring, 33870-3604
(863) 385-5251

Harrell, Gayle B.
Rep., District 81
121 SW Port St.
Lucie Boulevard
Port St. Lucie,
33484-5099
(727) 873-6500

Hasner, Adam
Rep., District 87
33 NE 4th Avenue
Delray Beach,
33483-4528
(561) 279-1616

Hays, D. Alan
Rep., District 25
871 South Central
Avenue, Suite C
Umatilla, 32784
(352) 742-6441

Heller Bill
Dem., District 52
400 4th Street
St. Petersburg,
33701-2804
(850) 488-5719

Holder, Doug
Rep., District 70
8486 S. Tamiami Tr.
Sarasota, 43238-2953
(941) 918-4028

Holloway, Wilbert
"Tee"
Dem., District 103

610 NW 183 Street,
Suite 204
Miami, 33169
(305) 654-7100

Homan, Ed
Rep., District 60
9835 N. 56th Street,
Suite 311
Temple Terrace,
33617-5505
(813) 983-3330

Hooper, Ed
Rep., District 50
2963 Gulf to Bay
Boulevard, Suite 206
Clearwater, 33759-4259
(850) 488-1540

Hukill, Dorothy L.
Rep., District 28
2990 A. Atlantic Ave.
Daytona Beach
Shores,
32118-6002
(386) 322-5111

Jenne, Evan
Dem., District 100
6943 Stirling Road
Davie, 33314-7113
(954) 321-2760

Jordan, Stan
Rep., District 17
3414-A N. Main St.
Jacksonville,
32206-2131
(904) 359-2644

Kendrick, Will S.
Rep., District 10
PO Box K
Carrabelle, 323220
1211
(850) 697-5115

Kiar, Martin D.
Dem., District 97
Parkland City Hall
6600 University
Drive
Parkland, 33067-2500
(850) 487-1588

Kravitz, Dick
Rep., District 19
155 Blanding Blvd.
Suite 10
Orange Park, 32073-2624
(904) 213-3005

Kreegel, Paige
Rep., district 72
410 Taylor Street
Punta Gorda, 33950
(941) 575-5820

Kriseman, Rick
Dem., District 53
PO Box 48806
St. Petersburg,
33743
(850) 488-9337

Legg, John
Rep., District 46

10014 Grove Drive
Port Richey 34668
(727) 869-8600

Llorente, Marcelo
Rep., District 116
13701 SW 88th St.
Suite 201
Miami, 33186-1309
(305) 273-3200

Long, Janet C.
Dem., District 51
Colonial Bank Bldg.
5501 Park Street N.,
Suite 101
St. Petersburg,
33709-6399
(850) 488-6179

Lopez-Cantera, Carlos
Rep., District 113
2300 Coral Way
Suite 111
Miami, 33145
(305) 442-6877

Machek, Richard, A.
Dem., District 78
5341 W Atlantic Ave.
Suite 300A
Delray Beach,
33484-8102
(561) 279-1633

Mahon, Mark
Rep., District 16
233 E Bay Street,
Suite 1133
Jacksonville,
32202-5414
(904) 359-6090

Mayfield, Stan
Rep., District 80
1053 20th Place
Vero Beach 32960-5359
(772) 778-5077

McKeel, Seth
Rep., District 63
250 E Highland Dr
Lakeland, 33813-1725
(863) 647-4896

Meadows, Matthew J. "Matt"
Dem., District 94
2453 North State
Road 7
Lauderhill, 33313-3723
(954) 497-3367

Mealor, David J.
Rep., District 34
225 Waymont Court,
Suite 101
Lake Mary, 32746-3119
(407) 328-3718

Murzin, Dave
Rep., District 2
7100 Plantation Rd.,
#3
Pensacola, 32504-6234

(850) 494-7330
Needelman, Mitch
Rep., District 31
1565 Sarno Rd.,
Suite A
Melbourne, 32935-3851
(321) 984-4848

Nehr, Peter
Rep., District 48
838 Dodecanese
Boulevard
Tarpon Springs,
34689-3134
(727) 944-2570

Nelson, Bryan
Rep., District 38
409 S. Park Ave.
Apopka, 32703-5261
(407) 880-4414

Patronis, Jimmy T., Jr.
Rep., District 6
455 Harrison Ave.,
Suite A
Panama City, 32401-2433
(850) 914-6300

Patterson, Pat
Rep., District 26
230 North Woodland
Boulevard, Room 222
DeLand, 32720-4257
(386) 736-5100

Peterman, Frank Jr.
Dem., District 55
1198 62nd Avenue S
St. Petersburg,
33705-5620
(727) 552-1370

Pickens, Joe H.
Rep., District 21
3841 Reid Street,
Suite 5
Palatka, 32177-2509
(386) 312-2272

Planas, Juan-Carlos "J.C."
Rep., District 115
8532 SW 8th Street,
Suite 280
Miami, 33144-4054
(305) 442-6800

Poppell, L. Ralph
Rep., District 29
400 South St.,
Suite 1C
Titusville, 32780-7610
(321) 383-5151

Porth, Ari Abraham
Dem., District 96
1300 Coral Springs
Drive
Coral Springs, 33701-4246
(954) 346-3810

Precourt, Stephen L.
Rep., District 31
310 S. Dillard Street,
Suite 400

Winter Garden,
34787-3515
(407) 814-6138

Proctor, William L.
"Bill"
Rep., District 20
900 SR 16,
Suite 2
St. Augustine, 32084
(904) 823-2550

Quinones, John "Q"
Rep., District 49
101 N Church St.
3rd floor, Kissimmee
City Hall
Kissimmee, 34741-
5054
(407) 935-3777

Randolph, Scott
Dem., District 36
1504 E. Concord St.
Orlando, 32803-
5412
(850) 488-0660

Reagan, Ron
Rep., District 67
7011 15th Street E.,
Suite B-1
Sarasota, 34243-
6205
(941) 727-6447

Reed, Betty
Dem., District 59
PO Box 3483
Tampa, 33601
(813) 635-9187

Richardson, Curtis B.
Dem., District 8
1001 The Capitol
402 S Monroe St.
Tallahassee, 32399-
1300
(850) 488-1798

Richter, Garrett
Rep., District 76
3301 E Tamiami
Trail,
Suite 203
Naples, 34112-3972
(850) 488-4487

Rivera, David
Rep., District 112
2450 SW 137th
Ave.,
Suite 205
Miami, 33175-6312
(305) 227-7630

Robaina, Julio
Rep., District 117
6741 SW 24th St.,

Suite 19
Miami, 33155-
1766
(305) 442-6868

Roberson, Yolly
Dem., District 104
633 NE 167th St.,
Suite 600
North Miami Beach,
33162-2444
(305) 650-0022

Ross, Dennis A.
Rep., District 64
4416 Florida
National Drive
Lakeland, 33813-
1515
(863) 701-1400

Rubio, Marco
Rep., District 111
1000 SW 57th Ave.,
Suite 200
Miami, 33144-5120
(305) 442-6939

Sachs, Maria Lorts
Dem., District 86
203 NE 1st Ave.
Pineapple Grove
Delray Beach, 33496-
3714
(850) 488-1662

Sands, Franklin
Dem., District 98
16600 Saddle Club
Road
Weston, 33326-1808
(954) 424-6800

Sansom, Ray
Rep., District 4
348 SW Miracle Strip
Parkway,
Building C, Suite 12
Fort Walton Beach,
32548-5257
(850) 833-9328

Saunders, Ron
Dem., District 120
90311 Overseas
Hwy.,
Suite A
Tavernier, 33070-
0699
(850) 488-9965

Schenck, Robert C. "Rob"
Rep., District 44
The Lincoln Center
12503 Springhill Dr.
Springhill, 34609-
5069
(850) 488-6641

Schwartz, Elaine J.
Dem., District 99
2600 Hollywood
Blvd.
Hollywood, 33020-
4807
(850) 488-0465

Scionti, Michael J.
Dem., District 58
4221 N Himes Ave.,
Suite 102
Tampa, 33607-6228
(813) 673-4674

Seiler, John P.
"Jack"
Dem., District 92
Pompano Beach
City Hall
100 West Atlantic
Boulevard
Pompano Beach,
33060-6099
(954) 786-4848

Simmons, David
Rep., District 37
393 Center Pointe
Circle, Suite 1427
Altamonte Springs,
32701-3444
(407) 262-7520

Skidmor, Kelly
Dem., District 90
PO Box 2143
Boca Raton, 33427
(850) 488-1302

Snyder, William
Rep., District 82
2400 S. Federal Hwy,
Suite 250
Stuart, 34994-4590
(850) 488-8832

Taylor, Priscilla Anna
Dem., District 84
1 East 11th Street
Suite 410
Rivera Beach,
33404-6921
(561) 840-4814

Thompson, Geraldine F. "Geri"
Dem., District 39
511 W. South Street
Suite 204
Orlando, 32805-
2761
(850) 488-0760

Thompson Nicholas R. "Nick"
Rep., District 73
2120 Main Street,
Suite 208

Ft. Myers, 33901-
2411
(239) 335-2411

Thurston, Perry E. Jr.
Dem., District 93
603 7th Terrace
Ft. Lauderdale,
33311-7310
(850) 488-1084

Traviesa, Anthony Trey
Rep., District 56
902 W. Lumsden
Rd.,
Suite 109
Brandon, 33511
(813) 651-2144

Troutman, Baxter G. "B"
Rep., District 66
44 4th Street SW
Winter Haven,
33880-2910
(863) 298-5220

Vana, Shelley
Dem., District 85
1280 N Congress
Ave.,
Suite 100
West Palm Beach,
33409
(561) 640-6120

Waldman, James W. "Jim"
Dem., District 95
4800 W Copans Rd.
Coconut Creek,
33063-3879
(954) 956-5600

Weatherford, Will W.
Rep., District 61
38440 5th Avenue
Zephyrhills, 33542-
4329
(813) 558-5115

William, Trudi K.
Rep., District 75
12811 Kenwood
Lane,
Suite 212
Fort Myers, 33907-
5648
(239) 433-6775

Zapata, Juan C.
Rep., District 119
13550 SW 88th St.,
Suite 150
Miami, 33186-1541
(305) 273-3288



Representatives in numerical order by districts

1. Greg Evers (R)
2. Dave Murzin (R)
3. Anna Holliday Benson (R)
4. Ray Sansom (R)
5. Donald D. Brown (R)
6. Jimmy T. Patronis (R)
7. Marti Coley (R)
8. Curtis B. Richardson (D)
9. Lorraine Ausley (D)
10. Will S. Kendrick (D)
11. Debbie Boyd (D)
12. Aaron Bean (R)
13. Jennifer Carroll (R)
14. Terry L. Fields (D)
15. Aubrey Gibson (D)
16. Mark Mahon (R)
17. Stan Jordan (R)
18. Don Davis (R)
19. Dick Kravitz (R)
20. William Proctor (R)
21. Joe H. Pickens (R)
22. Larry Cretul (R)
23. Charles "Chuck" Chestnut (D)
24. Dennis K. Baxley (R)
25. D. Alan Hays (R)
26. Pat Patterson (R)
27. Joyce Cusack (D)
28. Dorothy L. Hukill (R)
29. L. Ralph Poppell (R)
30. Thad Altman (R)
31. Mitch Needelman (R)
32. Bob Allen (R)
33. Sandra Adams (R)
34. David J. Meador (R)
35. Dean Cannon (R)
36. Scott Randolph (D)
37. David Simmons (R)
38. Ryan Nelson (R)
39. Geraldine "Geri" F. Thompson (D)
40. Andy Gardiner (R)
41. Stephen L. Precourt (R)
42. Hugh H. Gibson, III (R)
43. Charles S. Dean (R)
44. Robert C. Schenck (R)
45. Tom Anderson (R)
46. John Legg (R)
47. Kevin C. Ambler (R)
48. Peter Nehr (R)
49. John Quinones (R)
50. Ed Hooper (R)
51. Janet C. Long (D)
52. Bill Heller (D)
53. Rick Kriseman (D)
54. Jim Frishe (R)
55. Frank "Pete" Peterman, Jr. (D)
56. A. Trey Traviesa (R)
57. Faye Culp (R)
58. Michael J. Scionti (D)
59. Betty Reed (D)
60. Ed Homan (R)
61. Will W. Weatherford (R)
62. Richard Glorioso (R)
63. Seth McKeel (R)
64. Dennis A. Ross (R)
65. Marty Bowen (R)
66. Baxter G. Troutman (R)
67. Ron Reagan (R)
68. Bill Galvano (R)
69. Keith Fitzgerald (D)
70. Doug Holder (R)
71. Michael Grant (R)
72. Paige Kreegel (R)
73. Nicholas "Nick" R. Thompson (R)
74. Gary Aubuchon (R)
75. Trudi K. Williams (R)
76. Garrett Richter (R)
77. Denise Grimsley (R)
78. Richard A. Machek (D)
79. Frank Attkisson (R)
80. Stan Mayfield (R)
81. Gayle Harrell (R)
82. William Snyder (R)
83. Carl J. Domino (R)
84. Priscilla Ann Taylor (D)
85. Shelley Vana (D)
86. Maria Lort Sachs (D)
87. Adam Hasner (R)
88. Susan Bucher (D)
89. Mary Brandenburg (D)
90. Kelly Skidmore (D)
91. Ellyn Bogdanoff (R)
92. John P. "Jack" Seiler (D)
93. Perry E. Thurston, Jr. (D)
94. Matthew J. Meadows (D)
95. James W. Waldman (D)
96. Ari Abraham Porth (D)
97. Martin "Marty" David Kiar (D)
98. Franklin Sands (D)
99. Elaine J. Schwartz (D)
100. Evan Jenne (D)
101. Mike Davis (R)
102. Eduardo "Eddy" Gonzalez (R)
103. Wilbert "Tee" Holloway (D)
104. Yolly Roberson (D)
105. Joseph "Joe" A. Gibbons (D)
106. Dan Gelber (D)
107. Luis R. Garcia, Jr. (D)
108. Ronald Brise (D)
109. Dorothy Bendross-Mindingall (D)
110. Rene Garcia (R)
111. Marco Rubio (R)
112. David Rivera (R)
113. Carlos Lopez-Cantera (R)
114. Anitere Flores (R)
115. Juan-Carlos Planas (R)
116. Marcelo Llorente (R)
117. Julio Robaina (R)
118. Edward B. Bullard (D)
119. Juan Zapata (R)
120. Ron Saunders (D)

STAR BRIEF

Help Prevent Child Abduction By Educating Kids on Predators' Ways

In an effort to increase public awareness of crimes against children in their community, a number of Florida Sheriffs' offices have sponsored presentations by Ken Wooden on "Child Lures Prevention."

The seminars are geared to parents and professionals to help children become less vulnerable to exploitation, abduction, drugs and school violence.

Wooden is a former educator and journalist who has interviewed hundreds of convicted sexual predators to gather information on their strategies used to lure innocent victims. He has taken the information nationwide in an effort to safe-

guard children from being victimized in the future.

Wooden's "Child Lures Prevention" program includes role playing to help children realize how easily they can be lured into dangerous situations by people who are either known to them or who are strangers.

The Child Lures program has won endorsement by the Florida Sheriffs Association and numerous other organizations.

To find out about bringing a Child Lures Prevention program to your community, contact Ken Wooden by phone, 1-800-552-2197 or visit their Web site: <http://www.childluresprevention.com>.



HOUSE DISTRICTS Counties and Parts Thereof

- 1.....Parts of Escambia, Okaloosa, and Santa Rosa
- 2.....Parts of Escambia
- 3.....Parts of Escambia and Santa Rosa
- 4.....Parts of Okaloosa and Santa Rosa
- 5.....Holmes, Washington and parts of Jackson, Okaloosa, and Walton
- 6.....Gulf, Parts of Bay and Franklin
- 7.....Calhoun, Liberty and parts of Bay, Gadsden, Jackson, Leon, Okaloosa, Wakulla, and Walton
- 8.....Parts of Gadsden and Leon
- 9.....Parts of Leon, Jefferson and Gadsden
- 10.....Hamilton, Madison, Taylor, and parts of Alachua, Columbia, Dixie, Franklin, Jefferson, Levy, and Wakulla
- 11.....Gilchrist, Lafayette, Suwannee and parts of Alachua, Columbia, and Dixie
- 12.....Baker, Nassau, Union and part of Bradford, Clay, and Duval
- 13.....Parts of Clay and Duval
- 14-17.....Parts of Duval
- 18.....Parts of Duval and St. Johns
- 19.....Parts of Clay, Duval and St. Johns
- 20.....Parts of Clay, Flagler, and St. Johns
- 21.....Putnam and parts of Bradford, Clay, Lake, Marion, and Volusia
- 22.....Parts of Alachua, Levy and Marion
- 23.....Parts of Alachua and Marion
- 24.....Parts of Marion
- 25.....Parts of Lake, Seminole and Volusia
- 26.....Parts of Flagler and Volusia
- 27-28.....Parts of Volusia
- 29.....Parts of Brevard and Indian River
- 30-31.....Parts of Brevard
- 32.....Parts of Brevard and Orange
- 33.....Parts of Orange, Seminole and Volusia
- 34.....Parts of Orange and Seminole
- 35-36.....Parts of Orange
- 37.....Parts of Orange and Seminole
- 38-40.....Parts of Orange
- 41.....Parts of Lake, Orange and Osceola
- 42.....Parts of Lake, Marion and Sumter

- 43.....Citrus and parts of Hernando and Levy
- 44.....Parts of Hernando, Pasco, and Sumter
- 45.....Parts of Pasco and Pinellas
- 46.....Parts of Pasco
- 47.....Parts of Hillsborough
- 48.....Parts of Pasco and Pinellas
- 49.....Parts of Orange and Osceola
- 50-54.....Parts of Pinellas
- 55.....Parts of Hillsborough, Manatee, Pinellas, and Sarasota
- 56-59.....Parts of Hillsborough
- 60-62.....Parts of Hillsborough and Pasco
- 63.....Parts of Hillsborough and Polk
- 64-65.....Parts of Polk
- 66.....Hardee and parts of Highlands and Polk
- 67.....Parts of Hillsborough, Manatee and Sarasota
- 68.....Parts of Hillsborough and Manatee
- 69.....Parts of Manatee and Sarasota
- 70.....Parts of Sarasota
- 71.....Parts of Charlotte, Lee, and Sarasota
- 72.....DeSoto and parts of Charlotte and Lee
- 73.....Parts of Lee
- 74.....Parts of Charlotte and Lee
- 75.....Parts of Collier and Lee
- 76.....Parts of Collier
- 77.....Glades, Hendry and parts of Collier and Highlands
- 78.....Parts of Martin, Okeechobee, Palm Beach and St. Lucie
- 79.....Parts of Okeechobee, Osceola, Orange, and Polk
- 80.....Parts of Brevard, Indian River, and St. Lucie
- 81.....Parts of Martin and St. Lucie
- 82.....Parts of Martin, Palm Beach, and St. Lucie
- 83-86.....Parts of Palm Beach
- 87.....Parts of Broward and Palm Beach
- 88-89.....Parts of Palm Beach
- 90.....Parts of Broward and Palm Beach
- 91.....Parts of Broward and Palm Beach
- 92-100.....Parts of Broward
- 101.....Parts of Broward and Collier
- 102-103.....Parts of Broward and Miami-Dade
- 104.....Parts of Miami-Dade
- 105.....Parts of Broward



SENATE DISTRICTS Counties and Parts Thereof

- 1.....Parts of Duval, Flagler, Putnam, St. Johns, and Volusia Counties
- 2.....Holmes, Washington, and parts of Bay, Escambia, Okaloosa, Santa Rosa, and Walton Counties
- 3.....Baker, Dixie, Hamilton, Lafayette, Suwannee, Taylor, and parts of Citrus, Columbia, Jefferson, Leon, Levy, Madison, and Marion Counties
- 4.....Parts of Bay, Escambia, Okaloosa, Santa Rosa, and Walton Counties
- 5.....Parts of Clay, Duval, Nassau, and St. Johns Counties
- 6.....Calhoun, Franklin, Gadsden, Gulf, Jackson, Liberty, Wakulla, and parts of Bay, Jefferson, Leon, and Madison Counties
- 7.....Parts of Clay, Marion, Putnam, and Volusia Counties
- 8.....Parts of Duval, Flagler, Nassau, St. Johns, and Volusia Counties
- 9.....Parts of Orange, Osceola, and Seminole Counties
- 10.....Parts of Hillsborough, Pasco, and Pinellas Counties
- 11.....Parts of Citrus, Hernando, Pasco, and Polk Counties
- 12.....Parts of Hillsborough and Pasco Counties
- 13.....Parts of Pinellas County

- 14.....Alachua, Bradford, Gilchrist, Union, and parts of Columbia, Levy, Marion, and Putnam Counties
- 15.....Parts of Hernando, Lake, Osceola, Polk, and Sumter Counties
- 16.....Parts of Hillsborough and Pinellas Counties
- 17.....Hardee, Highlands, and parts of Desoto, Glades, Okeechobee, Polk, and St. Lucie Counties
- 18.....Parts of Hillsborough, Manatee, and Pinellas Counties
- 19.....Parts of Orange and Osceola Counties
- 20.....Parts of Lake, Marion, Seminole, Sumter, and Volusia Counties
- 21.....Parts of Charlotte, Desoto, Lee, Manatee, and Sarasota Counties
- 22.....Parts of Orange and Seminole Counties
- 23.....Parts of Charlotte, Manatee, and Sarasota Counties
- 24.....Parts of Brevard, Orange, and Seminole Counties
- 25.....Parts of Broward and Palm Beach Counties

- 26.....Parts of Brevard, Indian River, Osceola, and St. Lucie Counties
- 27.....Parts of Charlotte, Glades, Hendry, Lee, and Palm Beach Counties
- 28.....Martin and parts of Indian River, Okeechobee, Palm Beach, and St. Lucie Counties
- 29.....Parts of Broward and Palm Beach Counties
- 30.....Parts of Broward and Palm Beach Counties
- 31.....Parts of Broward County
- 32.....Parts of Broward County
- 33.....Parts of Miami-Dade County
- 34.....Parts of Broward and Miami-Dade Counties
- 35.....Parts of Broward and Miami-Dade Counties
- 36.....Parts of Miami-Dade County
- 37.....Parts of Collier and Lee Counties
- 38.....Parts of Miami-Dade County
- 39.....Monroe, and parts of Broward, Collier, Hendry, Miami-Dade, and Palm Beach Counties
- 40.....Parts of Miami-Dade County

JUDICIAL BRANCH

FLORIDA'S SUPREME COURT

JUSTICE

HARRY LEE ANSTEAD

Born Jacksonville, FL, 1937 *Education* BA and JD degrees from University of Florida; LLM degree from University of Virginia; graduate of trial judges education program offered by National College of the State Judiciary, New York University; numerous judicial education programs *Spouse* Sue *Children* Five *Church* Catholic *Career* Served with National Security Agency in Washington, D.C.; 13 years as trial and appellate lawyer; elected to Fourth District Court of Appeal, 1976; appointed to Florida Supreme Court, August, 1994; Chief Justice Florida Supreme Court 2002-2004; Chief Judge of DCA *Honors and Affiliations* Founder and chair, Florida Supreme Court Commission on Professionalism and Center for Professionalism at the Florida Bar; member, Sons of American Revolution; author of numerous articles relating to legal education, constitutional law and appellate practice; Hall of Fame, Boys and Girls Club of America.



JUSTICE

KENNETH B. Bell

Born Pensacola, FL, 1956 *Education* Booker T. Washington High School; BA degree, history, Davidson College; JD degree cum laude, Florida State University *Church* Protestant *Spouse* Victoria *Children* Four *Career* Private practice, 1982-1991; Circuit Judge 1991-2003; appointed to Florida Supreme Court, 2003 *Honors* Judicial Distinguished Service Award, Florida Council on Crime and Delinquency, Chapter IV, 2000; Certificate of Appreciation, Pensacola Waterfront Mission, 2000; "Above and Beyond" Award, SED Network, 1995; Certificate of Appreciation, Florida Association of School Resource Officers and Santa Rosa County Sheriff, 1994-1995; "God in the Government" Award, Cantonment-Ensley Ministerial Association, 1996 *Activities* Master Judge, Pensacola Chapter of the American Inns of Court; Board of Directors, Escambia County 4-H Foundation, 2000-2002; Board of Directors, Waterfront Rescue Mission, 1990-2002; organizing member, Committee of 100; founding president of the Board of Directors, Friends of Children's Hospital at Sacred Heart, Inc.; founding president and board member, Yan-Bian Chinese-Korean Technical University; board member and president, Proclamation International.



JUSTICE

RAOUL G. CANTERO, III

Born Madrid, Spain, 1960 *Education* Christopher Columbus High School; BA degree, summa cum laude, Florida State University, 1982; JD degree, cum laude, Harvard Law School, 1985 *Church* Catholic *Spouse* Ana Marie *Children* Three *Career* Law clerk to the Honorable Edward B. Davis, United States District Court for the Southern District of Florida; shareholder and head of the Appellate Division, Adorno & Yoss, 1988-1993; Board-certified in appellate practice since 1995; appointed to the Florida Supreme Court, 2002 *Honors and Affiliations* First Hispanic to sit on the Court; member, Planning and Zoning Board of the city of Coral Gables, 1993-2001; Pastoral Council and Men's Retreat Ministry Leader, St. Augustine Church in Coral Gables, 1990-1997; chair, Dade County Bar Association's Appellate Court Committee, 1998-1999; member, Florida Bar's Appellate Rules Committee, 1993, secretary, 1997-2001, vice-chair, 1999-2002; member, Eleventh Judicial Circuit Judicial Nominating Commission, 2001-2002; treasurer, Florida Bar's Appellate Practice Section, 1999-2000, secretary, 2000-2001, vice-chair, 2001-2002; chair, Supreme Court's Commission on Professionalism, 2002-2006; professor, FSU College of Law; published fiction writer.



CHIEF JUSTICE

R. FRED LEWIS

Born Beckley, WV, 1947 *Education* BA, cum laude, Florida Southern College, 1969; JD degree from University of Miami School of Law, cum laude, 1972 *Church* Methodist *Spouse* Judith *Children* Two *Military* U.S. Army A.G. Corp; U.S. Army Reserves; Honor Graduate, A.G. School, Fort Benjamin Harrison, Indiana *Career* 28 years in private practice, appointed to the Florida Supreme Court, 1998 *Honors and Affiliations* Order of World Wars Superior Achievement Honor, University of Miami ROTC; Friends of Justice Award, American Board of Trial Advocates, Tallahassee American Inn of Court, 1999; Public



Supreme Court mailing address:

Supreme Court Building, 500 South Duval Street,
Tallahassee, Florida 32399-1925
Telephone (850) 488-0125
Web site: www.floridasupremecourt.org

Trust and Confidence Award, Florida Law Related Education Association, 2001; Florida's Citizen of the Year, Florida Council, 2001; "Everyday Hero" Award, 2001; Honorary Doctor of Public Service degree, Florida Southern College, 2000; first recipient of Justice R. Fred Lewis Award, 2002; Honorary Doctor of Law degree, St. Thomas University, 2002; Dedication to Children Award, Dade County Bar Association, Young Lawyer's Section; Award for Outstanding Contributions to the Study of Law, Legal and Public Affairs, Miami Senior High School; Judge Wilke Ferguson Award for Protector of the Disabled, Easter Seals, 2005-2006; volunteer, Florida Law Related Education program; active in the Justice Teaching Institute; Board of Directors, Miami Children's Hospital; Great American Law in Education Award, 2005; Guardian of the Constitution Award, 2006; Education for Democracy Award, 2006.

JUSTICE

BARBARA JOAN PARIENTE

Born New York, NY, 1948 *Education* BS degree, Boston University, 1970; JD degree, George Washington University Law School, 1973 *Religion* Jewish *Spouse* Fred *Children* Three *Career* Law clerk in Broward County for U.S. Southern District; 18 years in private practice, board certified civil trial lawyer; appointed to the Fourth District Court of Appeal, 1993; appointed to Florida Supreme Court, 1997 *Honors* Distinguished Alumni Award, George Washington University, 2006; Jurist of the Year Award, Florida Chapter of American Academy of Matrimonial Lawyers, 2006; Lifetime Achievement Award, Florida Association of School Social Workers, 2005; Hugh S. Glickstein Child Advocate of the Year Award, Florida Bar Public Interest Law Section, 2005; Good Government Award, Palm Beach County League of Women Voters, 2005; William M. Hoeveller Judicial Professionalism Award, Florida Bar's Committee on Professionalism, 2004; Visionary Award of the Family Law Section of the Florida Bar, 2004; Breaking the Glass Ceiling Award, Jewish Museum of Florida, 2002; Florida Association of Women Lawyer's Award, 2001; Distinguished Judicial Service Award, Florida Council on Crime and Delinquency, 2000; Lifetime Achievement Award, Palm Beach County Jewish Federation, 1998; *Activities* Member of the Florida Bar, American Bar Association, National Association of Women Judges, Florida Association for Women Lawyers, Governor's State Advisory Committee on Character Education, Academy of Florida Trial Lawyers, Association of Trial Lawyers of America, and Palm Beach County Chapter of the American Inns of Court; Board of Directors, Florida Bar Foundation; Supreme Court Liaison, Juvenile Rules Committee, Drug Court Steering Committee; chair, Steering Committee on Families and Children in the Court; faculty member, Justice Teaching Institute; mentor, Take Stock in Children program; Board of Directors, Ballet Florida and the Jewish Community Center.



JUSTICE

PEGGY A. QUINCE

Born Norfolk, VA, 1948 *Education* BS degree, Zoology, Howard University, 1970; JD degree, Catholic University of America, 1975 *Church* Baptist *Spouse* Fred L. Buckine *Children* Two *Career* Private practice; Assistant to the Attorney General, Criminal Division, Tampa Bureau Chief; appointed Second District Court of Appeal, 1994; re-elected, 1996; appointed to Florida Supreme Court, 1998 *Honors* Margaret Brent Women Lawyers of Achievement Award, American Bar Association Commission on Women in the Profession, 2006; Key to the City of Winter Haven, 2005; Richard W. Ervin Equal Justice Award, 2005; Key to the City of Panama City, 2004; Black Law Student Association Alumni Achievement Award, Columbus School of Law, Catholic University of America, 2004; Lee County Assoc. for Women Lawyers and the Lee County Bar Assoc. Award, 2004; Pacesetter Award, Southern Women in Public Service, 2003; Outstanding Jurist and Howard University Alumni Award, 2003; Florida Girls State, 2002, 2003; Equal Opportunities in the Profession Award, Florida Bar, 2002; William H. Hastie Award, National Bar Association Judicial Council, 2001; Presidential Achievement Award, and Women Lawyers Division Jurist Award, National Bar Association; Broward *Activities* Member, Florida, Virginia and National Bar Associations; Tallahassee Assoc. of Women Lawyers; William H. Stafford Inn of Court; Supreme Court liaison, Workers' Compensation Committee, Judicial Ethics Advisory Committee and Supreme Court's Family Court Steering Committee; Jack and Jill of America, Inc.; NAACP; the Urban League.



JUSTICE

CHARLES TALLY WELLS

Born Orlando, FL 1939 *Education* University of Florida: BA degree, 1961; JD degree, 1964 *Church* Methodist *Spouse* Linda *Children* Three *Military* U.S. Army Reserves (Retired) *Career* Private practice, 1965-1968; trial attorney, U.S. Department of Justice, Washington, D.C., 1969; private practice 1970-1994; appointed to Florida Supreme Court, 1994; Chief Justice, 2000-2002; certified civil trial attorney and mediator *Honors and Affiliations* President, Orange County Bar Association, 1989-1990; member, Orange County Legal Aid Society, 1968-1994, Board of Trustees, 1988-1989; Guardian Ad Litem Program, 1985-1994; Award of Excellence, OC Legal Aid Society, 1989; Board of Governors, Florida Bar; Board of Directors, Conference of Chief Justices; member, Federal Judicial Conference Standing Committee on Rules of Practice and Procedure; fellow, American Bar Association; Phi Beta Kappa Hall of Fame, 2001; Distinguished Alumnus, University of Florida, 2001; lecturer in various areas of criminal and civil law.



FLORIDA'S DISTRICT COURTS OF APPEAL

www.flcourts.org/

First District

First, Second, Third, Fourth, Eighth and Fourteenth Judicial Circuits

Mailing Address:
1st District Court of Appeal
301 South Martin Luther King Jr. Blvd.
Tallahassee, 32399
1850
(850) 487-1000

APPELLATE JUDGES
Michael E. Allen
Edward T. Barfield
Robert Tyrie Benton, II
Edwin B. Browning, Jr.

Marguerite H. Davis
Richard W. Ervin, III
Paul M. Hawkes
Charles J. Kahn, Jr.
Joseph Lewis, Jr.
Phil J. Padovano
Ricky L. Polston
Bradford Lee Thomas
William A. Van Nortwick, Jr.
Peter D. Webster
James R. Wolf

Second District

Sixth, Tenth, Twelfth, Thirteenth and Twentieth Judicial Circuits

Mailing Address:

1005 E. Memorial Blvd.
Lakeland, 33801
(863) 499-2290 or
1700 N. Tampa St.
Suite 300
Tampa, 33602-3547
(813) 499-2290

APPELLATE JUDGES

Chris W. Altenbernd
Darryl C. Casanueva
Charles A. Davis, Jr.
Carolyn K. Fulmer
Patricia J. Kelly
Edward C. LaRose
Stevan T. Northcutt
E. J. Salcines
Morris Silberman
Thomas E. Stringer, Sr.

Charles T. Canady
Craig C. Villanti
Douglas A. Wallace
James W. Whatley

Third District

Eleventh and Sixteenth Judicial Circuits

Mailing Address:
2001 SW 117th Ave.
Miami, 33175-1716
(305) 229-3200

APPELLATE JUDGES
Gerald B. Cope, Jr.
Angel A. Cortinas
John G. Fletcher
David M. Gersten

Melvia B. Green
Barbara Lagoa
Juan Ramirez, Jr.
Leslie B. Rothenberg
Richard J. Suarez
Frank A. Shepherd
Linda Ann Wells

Fourth District

Fifteenth, Seventeenth and Nineteenth Judicial Circuits

Mailing Address:
1525 Palm Beach Lakes Blvd.
W. Palm Beach, 33401
(561) 242-2000

APPELLATE JUDGES

Melanie G. May
Gary M. Farmer, Sr.
Robert M. Gross
Bobby W. Gunther
Fred A. Hazouri
Larry A. Klein
Mark E. Polen
George A. Shahood
W. Matthew Stevenson
Barry J. Stone
Carole Y. Taylor
Martha C. Warner

Fifth District

Fifth, Seventh, Ninth and Eighteenth Judicial Circuits

Mailing Address:
300 S. Beach St.
Daytona Beach, 32114
(386) 947-1500

APPELLATE JUDGES

Kerry I. Evander
Jacqueline R. Griffin
C. Alan Lawson
David A. Monaco
Richard B. Orfinger
William D. Palmer
Robert J. Pleus, Jr.
Thomas D. Sawaya
Emerson Richardson
Thompson, Jr.
Vincent G. Torpy, Jr.

FLORIDA'S JUDICIAL CIRCUITS

First Judicial Circuit

Escambia, Okaloosa, Santa Rosa and Walton Counties

ADMINISTRATOR
(850) 595-4150

CIRCUIT JUDGES

Michael G. Allen
G. Robert Barron
Frank L. Bell
Gary L. Bergosh
W. Joel Boles
Nicolas P. Geeker
Marci L. Goodman
Ross M. Goodman
Jack R. Hefflin
T. Michael Jones
Terrance R. Ketchel
W. Howard LaPorte
Edward P. Nickinson III
Linda L. Nobles
Paul A. Rasmussen
Thomas T. Remington
Thomas Richard Santurri
Jan Shackelford
Kim A. Skievaski
William Francis Stone
Ronald V. Swanson
Terry David Terrell
Kevin Clyde Wells
Kenneth L. Williams
STATE ATTORNEY
William Eddins
Pensacola
PUBLIC DEFENDER
Jack Behr
Pensacola

Second Judicial Circuit

Franklin, Gadsden, Jefferson, Leon, Liberty and Wakulla Counties

ADMINISTRATOR
(850) 577-4401

CIRCUIT JUDGES
Thomas H. Bateman, III
Nikki Ann Clark
John C. Cooper

John E. Crusoe
P. Kevin Davey
Kathleen F. Dekker
Angela C. Dempsey
Janet E. Ferris
Charles A. Francis
William L. Gary
James C. Hankinson
Terry P. Lewis
George S. Reynolds, III
N. Sanders Sauls
Johnathan Sjoström
L. Ralph Smith, Jr.
STATE ATTORNEY
William N. Meggs
Tallahassee
PUBLIC DEFENDER
Nancy Daniels
Tallahassee

Third Judicial Circuit

Columbia, Dixie, Hamilton, Lafayette, Madison, Suwannee and Taylor Counties

ADMINISTRATOR
(386) 758-2163

CIRCUIT JUDGES

James Roy Bean
Paul S. Bryan
Julian E. Collins
E. Vernon Douglas
David William Fina
Leandra G. Johnson
John Weston Peach
STATE ATTORNEY
Jerry M. Blair
Live Oak
PUBLIC DEFENDER
C. Dennis Roberts
Lake City

Fourth Judicial Circuit

Clay, Duval and Nassau Counties

ADMINISTRATOR
(904) 630-1693

CIRCUIT JUDGES
Thomas H. Bateman, III
Nikki Ann Clark
John C. Cooper

CIRCUIT JUDGES

Charles W. Arnold, Jr.
Aaron K. Bowden
Frederic A. Buttner
Hugh A. Carithers, Jr.
Karen K. Cole
Mallory D. Cooper
McCarthy Crenshaw, Jr.
Brian J. Davis
Henry E. Davis
Lance M. Day
Peter L. Dearing
Robert Mallory Foster
Peter J. Frye
David M. Gooding
Lawrence Page Haddock
Jean Johnson
E. McRae Mathis
Linda F. McCallum
W. Gregg McCaulie
John Merrett
Charles O. Mitchell, Jr.
Donald R. Moran, Jr.
Bernard Nachman
Jack M. Schemer
Elizabeth Anne Senterfitt
John H. Skinner
A. C. Soud, Jr.
J. Brad Stetson
L. Haldane Taylor
Frederick B. Tygart
Waddell A. Wallace, III
Michael R. Weatherby
David C. Wiggins
Daniel F. Wilensky
William A. Wilkes
STATE ATTORNEY
Harry L. Shorstein
Jacksonville
PUBLIC DEFENDER
Bill White
Jacksonville

Fifth Judicial Circuit

Citrus, Hernando, Lake, Marion and Sumter Counties

ADMINISTRATOR
(352) 620-3582

CIRCUIT JUDGES

Carven D. Angel
Don F. Briggs
David B. Eddy
Sandra Edwards-Stephens
Carol A. Falvey
Barbara Gurrola
William H. Hallman, III
Mark J. Hill
Richard A. Howard
T. Michael Johnson
Frances Spinale King
Brian D. Lambert
William G. Law, Jr.
Raymond T. McNeal
Daniel B. Merritt, Jr.
Michelle T. Morely
Mark A. Nackle
Curtis J. Neal
Willard Pope
S. Sue Robbins
Steve Rushing
Edward L. Scott
Lawrence J. Semento
William Jack Singbush
G. Richard Singletary
Jack Springstead
Hale R. Stancil
Stephen D. Spivey
Michael G. Takac
Patricia V. Thomas
Richard Tombrink, Jr.
STATE ATTORNEY
Brad King
Ocala
PUBLIC DEFENDER
Howard H. Babb, Jr.
Brooksville

Sixth Judicial Circuit

Pasco and Pinellas Counties

ADMINISTRATOR
(727) 464-4470

CIRCUIT JUDGES
Linda R. Allen

Michael F. Andrews
Linda H. Babb
W. Douglas Baird
Bruce Scott Boyer
W. Lowell Bray, Jr.
Joseph A. Bulone
Pamela Ann Meacombs
Campbell
James R. Case
Wayne L. Cobb
Thane B. Covert
Shawn Crane
Jack Day
David A. Demers
Daniel D. Diskey
Dee Anna Farnell
Philip J. Federico
Marion L. Fleming
George W. Greer
Raymond O. Gross
Chris Helinger
George M. Jirotko
Nelly N. Khouzam
Lauren Carroll Laughlin
John Lenderman
Nancy Moate Ley
Walt Logan
Richard A. Luce
James Thomas McGrady
Stanley R. Mills
Robert J. Morris, Jr.
Cynthia Newton
R.T. Peters
Frank Quesada
Peter Ramsberger
John K. Renke, III
Anthony Rondolino
John A. Schaefer
Walter L. Schafer, Jr.
Mark I. Shames
Pat Siracusa
Jack St. Arnold
Irene H. Sullivan
Lynn Tepper
Ray E. Ulmer, Jr.
Amy M. Williams
STATE ATTORNEY
Bernie McCabe
Clearwater
PUBLIC DEFENDER
Bob Dillinger
Clearwater

Seventh Judicial Circuit

Flagler, Putnam, St. Johns and Volusia Counties

ADMINISTRATOR
(386) 257-6097

CIRCUIT JUDGES

John M. Alexander
Wendy W. Berger
Shawn L. Briesse
James R. Clayton
John V. Doyle
S. James Foxman
Richard S. Graham
Hubert L. Grimes
Kim C. Hammond
Edward E. Hedstrom
Margaret W. Hudson
R. Michael Hutcheson
Patrick G. Kennedy
Terry LaRue
Frank Marriott
A. W. Nichols, III
William A. Parsons
Julianne Piggotte
Robert K. Rouse, Jr.
Randall H. Rowe, III
C. McFerrin Smith, III
Michael Traynor
J. David Walsh
John W. Watson, III
Joseph G. Will
Clyde E. Wolfe
Raul A. Zambrano
Vacant position
STATE ATTORNEY
John Tanner
Daytona Beach
PUBLIC DEFENDER
James S. Purdy
Daytona Beach

Eighth Judicial Circuit

Alachua, Baker, Bradford, Gilchrist, Levy and Union Counties

ADMINISTRATOR
(352) 374-3648

CIRCUIT JUDGES
Linda R. Allen

CIRCUIT JUDGES
Robert P. Cates
David A. Giant
Stanley H. Griffiths, III
Martha Ann Lott
Ysleta W. McDonald
Toby S. Monaco
Stan R. Morris
Mark W. Mosely
James P. Nilon
Robert E. Roundtree, Jr.
Phyllis M. Rosier
Peter K. Sieg
Frederick D. Smith
STATE ATTORNEY
William P. Cervone
Gainesville
PUBLIC DEFENDER
C. Richard Parker
Gainesville

Ninth Judicial Circuit

Orange and Osceola Counties

ADMINISTRATOR
(407) 836-2050

CIRCUIT JUDGES

Gail A. Adams
John H. Adams, Sr.
Alan S. Apte
Theotis Bronson
Jay Paul Cohen
Daniel P. Dawson
Robert M. Evans
Jeffrey M. Flemming
William C. Gridley
Donald E. Grinciewicz
James C. Hauser
Anthony H. Johnson
John Marshall Kest
Sally D.M. Kest
Lawrence R. Kirkwood
Walter Komanski
Alicia L. Latimore
Frederick J. Lauten
Bob LeBlanc
Marc L. Lubet
Cynthia Z. Mackinnon
Roger J. McDonald
A. Thomas Mihok

continued on page 20

**FLORIDA'S
JUDICIAL
CIRCUITS
continued**

Jeffords D. "Jeff" Miller
Jon B. Morgan
Lisa T. Munyon
Julie H. O'Kane
Belvin Perry, Jr.
Scott Polodna
Renee A. Roche
Jose Ramon Rodriguez
Tim Shea
Maura T. Smith
Thomas B. Smith
George A. Sprinkel, IV
Stan Strickland
R. James Stroker
Janet Claire Thorpe
Thomas W. Turner
Margaret T. Waller
Bob Wattles
Alice Blackwell White
Reginald Karl
Whitehead
STATE ATTORNEY
Lawson L. Lamar
Orlando
PUBLIC DEFENDER
Robert Wesley
Orlando

**Tenth Judicial
Circuit**

Hardee, Highlands and
Polk Counties

ADMINISTRATOR
(863) 534-4690

CIRCUIT JUDGES
Roger A. Alcott
Ralph Artigliere
Charles Lee Brown
Mark F. Carpanini
Charles B. Curry
Robert L. Doyel
Julian Dale Durrance
Peter F. Estrada
Marcus J. Ezelle
Judith J. Flanders
Ron Herring
J. Michael Hunter
Donald G. Jacobsen
Ernest M. Jones
Harvey A. Kornstein
J. David Langford
John F. Laurent
Dennis P. Maloney
Ellen S. Masters
J. Michael McCarthy
Randall G. McDonald
Dick Prince
Susan W. Roberts
Neil A. Roddenbery
Steven L. Selph
Olin W. Shinholser
Wm. Bruce Smith
John K. Stargel
Karla Foreman Wright
James A. Yancey
STATE ATTORNEY
Jerry P. Hill
Bartow
PUBLIC DEFENDER
J. Marion Moorman
Bartow

**Eleventh
Judicial Circuit**
Miami-Dade County

ADMINISTRATOR
(305) 375-1019
(305) 375-5278

CIRCUIT JUDGES
Peter Adrien
Barbara Areces
Jerald Bagley
Jennifer D. Bailey
Mary Barzee
Scott Bernstein
Stanford Blake
Johill H. Brown
Beatrice A. Butchko
Douglas J. Chumbley
Jeri Beth Cohen
Maria Espinosa
Reemberto Diaz
Amy Steele Donner
Ronald C. Dresnick
Spencer Eig
Pedro P. Echarte, Jr.
Gisela Cardonne Ely
Kevin M. Emas
Marqarita Esquiroz
Joseph P. Farina
Ivan F. Fernandez
Eugene J. Fierro
Leon M. Firtel
Gill S. Freeman
Ronald M. Friedman
Michael A. Genden
Norman S. Gerstein
Mindy S. Glazer
Leonard E. Glick
Jon I. Gordon
Maynard A. Gross
Gerald D. Hubbard
Julio E. Jimenez
William Johnson
Sandy Karlan
Maria M. Korvick
Judith L. Kreeger
Maxine Cohen Lando
Lester Langer
Mark Kind Leban
Cindy S. Lederman
Ellen L. Leesfield
Mark King Leban
Peter R. Lopez
Antonio E. Marin
Marisa T. Mendez
David C. Miller
Celeste Hardee Muir
Dennis J. Murphy
Jorge J. Perez
Roberto M. Pineiro
Victoria Platzer
Orlando A. Prescott
Israel Reyes
Jose M. Rodriguez
Rosa I. Rodriguez
Jeffrey Rosinek
Arthur Rothenberg
John C. Schlesinger
Marc Schumacher
Lawrence "Larry"
Schwartz
Jauqueline Hogan
Scola
Robert N. Scola, Jr.
Valerie R. Manno
Schurr
Bernard S. Shapiro
Christina Pereyra-
Shumner
Paul Siegel
Victoria S. Sigler
Roger A. Silver
Scott J. Silverman
Stuart M. Simons
Bertila Soto
William L. Thomas
Daryl E. Trawick
Dava J. Tunis
Ellen Sue Venzor

Diane Ward
Thomas S. Wilson, Jr.
David H. Young
Sarah Zabel
STATE ATTORNEY
Katherine Fernandez
Rundle
Miami
PUBLIC DEFENDER
Bennett H. Brummer
Miami

**Twelfth Judicial
Circuit**

DeSoto, Manatee and
Sarasota Counties

ADMINISTRATOR
(941) 363-7800

CIRCUIT JUDGES
Durand Adams
Robert B. Bennett, Jr.
Donna Padar Berlin
Scott M. Brownell
Rochelle Taylor Curley
Rick De Furia
Peter A. Dubensky
Janette Dunnigan
Deno Economou
Marc B. Gilner
Lee E. Haworth
Paul Edward Logan
Robert W. McDonald, Jr.
Edward Nicholas
Andrew D. Owens
James S. Parker
Diana Moreland
Debra Johns Riva
Charles E. Roberts
Becky A. Titus
Charles E. Williams
STATE ATTORNEY
Earl Moreland
Sarasota
PUBLIC DEFENDER
Elliott C. Metcalfe
Sarasota

**Thirteenth
Judicial Circuit**
Hillsborough County

ADMINISTRATOR
(813) 272-5894

CIRCUIT JUDGES
James D. Arnold
Rex Martin Barbas
James M. Barton, II
Emmett Lamar
Battles
Debra K. Behnke
Charles Ed Bergmann
Anthony K. Black
J. Kevin Carey
Martha J. Cook
Marva L. Crenshaw
Jack Espinosa, Jr.
Katherine G. Essrig
Kimberly K.
Fernandez
Ronald N. Ficarrotta
Barbara Fleischer
Robert A. Foster, Jr.
William Fuente
Frank A. Gomez
Gregory P. Holder
Charlene Edwards
Honeywell
Claudia Rickert Isom
William P. Levens
Manuel A. Lopez
Vivian Corvo Maye
Manuel Menendez, Jr.

Ashley B. Moody
Richard A. Nielson
J. Rogers Padgett
Emily A. Peacock
Sam D. Pendino
Daniel L. Perry
Denise Almeida
Pomponio
Christopher C.
Sabella
Susan Sexton
Tracy Sheehan
Monica L. Sierra
Bernard C. Silver
Michelle Sisco
Daniel H. Sleet
Steven Scott
Stephens
Ralph C. Stoddard
Chet A. Tharpe
Wayne S.
Timmerman
Mark R. Wolfe
STATE ATTORNEY
Mark A. Ober
Tampa
PUBLIC DEFENDER
Julianne M. Holt
Tampa

**Fourteenth
Judicial Circuit**
Bay, Calhoun, Gulf,
Holmes, Jackson and
Washington Counties

ADMINISTRATOR
(850) 747-5327

CIRCUIT JUDGES
Richard Albritton
Dedee S. Costello
James B. Fensom
Glenn L. Hess
Hentz McClellan
Michael C. Overstreet
Judy M. Pittman
Allen L. Register
Don T. Sirmons
Elijah Smiley
W. L. Wright
STATE ATTORNEY
Steve D. Meadows
Marianna
PUBLIC DEFENDER
Herman D. Laramore
Marianna

**Fifteenth
Judicial Circuit**
Palm Beach County

ADMINISTRATOR
(561) 355-2431

CIRCUIT JUDGES
Ronald V. Alvarez
Moses Baker, Jr.
Thomas H. Barkdull,
III
William J. Berger
Peter D. Blanc
Lucy Chernow Brown
Catherine M. Brunson
Charles E. Burton
Martin H. Colin
Jeffrey J. Colbath
Jack H. Cook
David F. Crow
Edward H. Fine
David E. French
Edward A. Garrison
Jonathan D. Gerber
John J. Hoy
Kathleen J. Kroll
Jorge Labarga

Diana Lewis
Krista Marx
Karen L. Martin
Elizabeth T. Maass
Timothy P. McCarthy
Sandra K. McSorley
Karen M. Miller
Richard L. Oftedal
John L. Phillips
Stephen A. Rapp
Robin L. Rosenberg
Amy L. Smith
Kenneth D. Stern
Richard I. Wennet
Jeffrey A. Winikoff
STATE ATTORNEY
Barry E. Krischer
West Palm Beach
PUBLIC DEFENDER
Carey Haughwout
West Palm Beach

**Sixteenth
Judicial Circuit**
Monroe County
ADMINISTRATOR
(305) 292-3423

CIRCUIT JUDGES
David J. Audlin, Jr.
Luis M. Garcia
Mark H. Jones
Sandra Taylor
STATE ATTORNEY
Mark E. Kohl
Key West
PUBLIC DEFENDER
Rosemary E. Enright
Key West

**Seventeenth
Judicial
Circuit**
Broward County

ADMINISTRATOR
(954) 831-7740

CIRCUIT JUDGES
Cheryl J. Aleman
Robert Lance
Andrews
Susan J. Aramony
Paul L. Backman
Marcia Beach
Martin J. Bidwill
Arthur M. Birken
John B. Bowman
George A. Brescher
Hope Tieman Bristol
Robert B. Carney
Dale C. Cohen
Geoff Cohen
Dorian K.
Damaoorgian
Pedro E. Dijols
Richard D. Eade
John A. Frusciant
Marina Garcia-Wood
Ana I. Gardiner
Michael L. Gates
Marc H. Gold
Renee Goldenberg
Barry E. Goldstein
Charles M. Greene
Susan F. Greenhawt
Mel Grossman
Patti Englander
Henning
Ilona M. Holmes
Alfred J. Horowitz
Cynthia G. Imperato
Charles I. Kaplan
Michael G. Kaplan
Stanton S. Kaplan
Lawrence L. Korda

David Krathen
Susan Lebow
Jeffrey R. Levenson
John T. Luzzo
Thomas M. Lynch, IV
Leroy H. Moe
John J. Murphy, III
Eileen M. O'Connor
Michael J. Orlando
Carol-Lisa Phillips
Mily Rodriguez-Powell
Robert A. Rosenberg
Dale Ross
Ronald J. Rothschild
Larry Seidlin
Andrew L. Siegel
Michele Towbin
Singer
Mark A. Speiser
Jeffrey E. Streiffeld
Victor Tobin
Jack Tuter
Linda Vitale
Peter M. Weinstein
Elijah Harold Williams
Howard M. Zeidwig
STATE ATTORNEY
Michael J. Satz
Ft. Lauderdale
PUBLIC DEFENDER
Howard Finkelstein
Ft. Lauderdale

**Eighteenth Judicial
Circuit**
Brevard and
Seminole Counties

ADMINISTRATOR
(321) 633-2171

CIRCUIT JUDGES
Nancy F. Alley
Meryl L. Allawas
Marlene M. Alva
T. Mitchell Barlow
Charlie G. Crawford
Lisa Davidson
Alan A. Dickey
David Dugan
James H. Earp
O. H. Eaton, Jr.
Kerry I. Evander
John D. Galluzzo
John Michael
Griesbaum
John M. Harris
Charles M. Holcomb
Bruce W. Jacobus
Kenneth R. Lester, Jr.
George W. Maxwell, III
Donna L. McIntosh
John Dean Moxley, Jr.
Debra S. Nelson
James E. C. Perry
Tonya Rainwater
Morgan Laur
Reinman
J. Preston Silvernail
Clayton D. Simmons
George B. Turner
STATE ATTORNEY
Norman R. Wolfinger
Viera
PUBLIC DEFENDER
James Russo
Viera

**Nineteenth Judicial
Circuit**
Indian River, Martin,
Okeechobee and
St. Lucie Counties

ADMINISTRATOR
(772) 462-1472

CIRCUIT JUDGES
Sherwood Bauer, Jr.
Robert E. Belanger
Barbara W. Bronis
Ben L. Bryan, Jr.
Burton C. Conner
Cynthia L. Cox
Robert A. Hawley, Jr.
Paul B. Kanarek
Scott M. Kenney
Steven J. Levin
James McCann
Robert R.
Makemson
Elizabeth A. Metzger
Lawrence Mirman
Robert L. Pegg
William L. Roby
Larry Schack
Gary L. Sweet
Dan L. Vaughn
STATE ATTORNEY
Bruce H. Colton
Ft. Pierce
PUBLIC DEFENDER
Diamond R. Litty
Stuart

**Twentieth
Judicial Circuit**
Charlotte, Collier,
Glades, Hendry and
Lee Counties

ADMINISTRATOR
(239) 335-2299

CIRCUIT JUDGES
Elisabeth Adams
Isaac Anderson, Jr.
Franklin G. Baker
Lauren L. Brodie
John S. Carlin
G. Keith Cary
R. Thomas Corbin
Lynn E. Dailey
Cynthia A. Ellis
Joseph C. Fuller, Jr.
Lynn Gerald, Jr.
Frederick R. Hardt
Hugh D. Hayes
Elizabeth Krier
Bruce Kyle
Keith R. Kyle
Lawrence Dent
Martin Michael T.
McHugh
William C. McIver
Daniel R. Monaco
Donald E. Pellecchia
J. Frank Porter
Thomas S. Reese
Jay B. Rosman
James H. Seals
Hugh E. Starnes
Joe Simpson
Margaret Ogilvie
Steinbeck
Mark Steinbeck
Edward Joseph
Volz, Jr.
Sherra Winesett
STATE ATTORNEY
Stephen B. Russell
Punta Gorda
PUBLIC DEFENDER
Robert R. Jacobs, II
Ft. Myers

FLORIDA'S COUNTY JUDGES

www.countyjudges.com

Alachua <i>Gainesville</i> Mary Day Coker William E. Davis Walter M. Green Victor Lawson Huslander Thomas M. Jaworski	Peter A. Bell W. Wayne Woodard	Jack Lundy	John E. Duryea, Jr. Leigh Frizzell Hayes Josephine Gagliardi Maria E. Gonzalez Tara Pascotto Paluck Radford R. Sturgis	Cristina Miranda Bronwyn C. Miller Karen Mills-Francis Cristina Miranda Edward Newman Maria D. Ortiz A. M. Pando Catherine M. Pooler Ada Pozo Revilla Judith Rubenstein Nuria Saenz Michael J. Samuels George A. Sarduy Jacqueline Schwartz Caryn Canner Schwartz Sheldon R. Schwartz Fred Seraphin Samuel Joseph Slom Linda Singer Stein Teretha Lundy Thomas Vacant position	Sandra Bosso-Pardo Frank S. Castor Cory J. Clikin Barry M. Cohen Reginald R. Corlew Sheree Davis Cunningham P.A. Damico Mark T. Eissey Peter M. Evans Donald W. Hafele Laura S. Johnson Janis Brustares Keyser James L. Martz Joseph Marx Paul O. Moyle Nancy Perez Debra Moses Stephens	Kathryn Nelson Thomas J. Walsh, Jr. Philip J. Yacucci, Jr.
Baker <i>Macclenny</i> Joseph M. Williams	Citrus <i>Inverness</i> Mark J. Yerman	Gulf <i>Port St. Joe</i> Fred N. Witten	Leon <i>Tallahassee</i> Augustus D. Aikens, Jr. Ronald W. Flury Timothy D. Harley Judith Warren Hawkins James O. Shelfer Sarah Ritterhoff Williams	Pasco <i>Dade City</i> Robert P. Cole Paul E. Firmani Debra Roberts Marc H. Salton William G. Sestak Candy Vandercar Anne Wansboro	Santa Rosa <i>Millton</i> Ross L. Billbrey Robert Hilliard	
Bay <i>Panama City</i> Michael J. Hauversburk John D. O'Brien Thomas F. Welch Shane R. Vann	Clay <i>Green Cove Springs</i> Timothy R. Collins Richard R. Townsend	Hardee <i>Wauchula</i> Jeff J. McKibben	Levy <i>Bronson</i> Joseph E. Smith	Monroe <i>Key West</i> Peary S. Fowler Wayne M. Miller Ruth Becker William R. Ptomey, Jr.	Sarasota <i>Sarasota</i> Kim Carlton Bonner David L. Denkin Phyllis R. Galen Judy Goldman Emanuel LoGalbo, Jr.	
Bradford <i>Starke</i> Johnny R. Hobbs, Jr.	Columbia <i>Lake City</i> Tom Coleman	Hendry <i>LaBelle</i> James D. Sloan	Liberty <i>Bristol</i> Kenneth L. Hosford	Nassau <i>Fernandina Beach</i> Granville C. Burgess	Seminole <i>Sanford</i> Carmine M. Bravo Jerri Collins Ralph E. Eriksson Mark E. Herr Donald L. Marblestone John R. Sloop	
Brevard <i>Titusville</i> Judith Atkin Rhonda E. Babb Cathleen B. Clarke Kenneth Friedland Benjamin B. Garagozlo Oscar A. Hotusing Alli B. Majeed William T. McCluan Kelly J. McKibben John C. Murphy David E. Silverman Vacant position	DeSoto <i>Arcadia</i> Don T. Hall	Hillsborough <i>Tampa</i> Charlotte W. Anderson Thomas P. Barber John N. Conrad Margaret Taylor Courtney James V. Dominguez Gaston J. Fernandez Walter R. Heinrich Paul L. Huey Lawrence M. Lefler Artemeus E. McNeil Eric R. Myers Joelle Ann Ober Nick Nazaretian Raul C. Palomino, Jr. Elizabeth G. Rice Cheryl K. Thomas Christine Kramer Vogel	Madison <i>Madison</i> Hugh Wetzel Blair	Okaloosa <i>Crestview</i> Patricia S. Grinstead Patt Maney Jim Ward	Sumter <i>Bushnell</i> Thomas D. Skidmore	
Broward <i>Ft. Lauderdale</i> Catalina M. Avalos Eric Marc Beller Fred J. Berman Gary R. Cowart Steven P. DeLuca Robert F. "Bob" Diaz Martin R. Dishowitz Leonard Feiner Jane D. Fishman Peggy T. Gehl Julio E. Gonzalez, Jr. Kathleen D. Ireland Joel T. Lazarus Robert Williams Lee Ginger Lerner-Wren Jill K. Levy Alan R. Marks Terri-Ann Miller Joseph A. Murphy III Giselle Pollock Linda Raspolich Pratt Mary Rudd Robinson Stacy Ross Louis H. "Lou" Schiff Lee Jay Seidman Steven Gary Shutter Arlene Simon Peter B. Skolnik Jay Spechler Lisa Gail Trachman Robert S. Zack Sharon L. Zeller	Dixie <i>Cross City</i> Frederick L. Koberlein	Holmes <i>Bonifay</i> Owen N. Powell	Manatee <i>Bradenton</i> George K. Brown, Jr. Robert A. Farrance Doug Henderson Mark D. Singer	Okeechobee <i>Okeechobee</i> Jerald D. Bryant	Suwannee <i>Live Oak</i> William R. Slaughter II	
Broward <i>Ft. Lauderdale</i> Catalina M. Avalos Eric Marc Beller Fred J. Berman Gary R. Cowart Steven P. DeLuca Robert F. "Bob" Diaz Martin R. Dishowitz Leonard Feiner Jane D. Fishman Peggy T. Gehl Julio E. Gonzalez, Jr. Kathleen D. Ireland Joel T. Lazarus Robert Williams Lee Ginger Lerner-Wren Jill K. Levy Alan R. Marks Terri-Ann Miller Joseph A. Murphy III Giselle Pollock Linda Raspolich Pratt Mary Rudd Robinson Stacy Ross Louis H. "Lou" Schiff Lee Jay Seidman Steven Gary Shutter Arlene Simon Peter B. Skolnik Jay Spechler Lisa Gail Trachman Robert S. Zack Sharon L. Zeller	Duval <i>Jacksonville</i> Roberto A. Arias Harold C. Arnold Kevin A. Blazs Tyrie W. Boyer Charles G. Cofer Angela M. Dixon Pauline M. Drayton Eleni Elia Derke Emmet F. Ferguson, III Gary P. Flower Russell L. Healey Ronald Paul Higbee Dawn Hudson John A. Moran James A. Ruth Brent D. Shore Sharon H. Tanner Vacant position	Indian River <i>Vero Beach</i> David C. Morgan Joe Wild	Marion <i>Ocala</i> John Edrington Futch Frances Spinale King Robert James McCune, Jr. Steven G. Rogers Sarah Ritterhoff Williams	Orange <i>Orlando</i> Martha C. Adams Faye L. Allen Deborah B. Ansbro C. Jeffrey Arnold Maureen A. Bell Deb S. Blechman Jerry L. Brewer Leon B. Cheek III Nancy L. Clark Carolyn Barco Freeman Steve Jewett John E. Jordan W. Michael Miller Mike Murphy Antoinette D. Plogstedt Wayne Shoemaker Mark D. Wixtrom Vacant positions (2)	Taylor <i>Perry</i> Stephen F. Murphy	
Calhoun <i>Blountstown</i> James Kevin Grover	Escambia <i>Pensacola</i> David B. Ackerman Thomas E. Johnson G. J. Roark, III Pat Kinsey Joyce H. Williams	Jackson <i>Marianna</i> Woodrow W. Hatcher	Martin <i>Stuart</i> David Harper Stewart R. Hershey Kathleen H. Roberts	Polk <i>Bartow</i> Timothy Coon Angela J. Cowden Mary Catherine Green Robert E. Griffen Beth Harlan Anne Kaylor John E. Kirkland Michael E. Raiden Keith Peter Spoto Robert L. Williams, Jr.	Union <i>Lake Butler</i> David L. Reiman	
Charlotte <i>Punta Gorda</i> Paul Alessandrini	Flagler <i>Bunnell</i> Sharon B. Attack	Jefferson <i>Monticello</i> Robert R. Plaines	Miami-Dade <i>Miami</i> Antonio Arzola Mercedes Armas Bach Beth Bloom Victoria R. Brennan Don S. Cohn Linda Dakis Victoria del Pino Robin Faber Jose L. Fernandez Rosa C. Figarola Mary Jo Francis Darrin P. Gayles Gloria Gonzalez-Meyer Eric Wm. Hendon Wendell Mitchell Graham Andrew Hague Amy Karan Carroll Kelly Lawrence D. King Shelley J. Kravitz Myriam Lehr Steve Leifman Norma Lindsey Patricia Marino-Pedraza Luise Krieger Martin	Putnam <i>Palatka</i> Peter T. Miller Elizabeth A. Morris	Volusia <i>DeLand</i> David B. Beck Steven N.J. deLaroché Dawn P. Fields Shirley A. Green Peter F. Marshall Peter A.D. McGlashan Mary Jane Nettles-Henderson Belle B. Schumann John Roger Smith Stasia Warren	
	Gadsden <i>Quincy</i> Stewart E. Parsons	Lafayette <i>Mayo</i> Darren K. Jackson	Lee <i>Ft. Myers</i> James R. Adams John W. Dommerich	St. Johns <i>St. Augustine</i> Patti A. Christensen Charles J. Tinlin	Washington <i>Chipley</i> Colby Peel	
	Gilchrist <i>Trenton</i> Edward Philman	Lake <i>Tavares</i> Richard W. Boylston Donna F. Miller Terry T. Neal		St. Lucie <i>Ft. Pierce</i> Cliff Barnes		

FLORIDA'S U.S. SENATORS AND REPRESENTATIVES

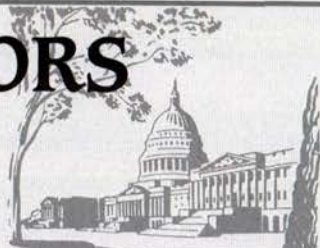

FLORIDA'S U.S. SENATORS

E-mail Senators using this Web site: www.senate.gov/

BILL NELSON (D)

Born Miami, FL, September 29, 1942
Education BA degree, Yale University, 1965; JD degree, University of Virginia, 1968; honorary degrees from Nova Southeastern University, Rollins College, Bethune-Cookman College, Florida Institute of Technology, and Embry-Riddle University
Spouse Grace
Children Two
Military Captain, U.S. Army, active duty 1968-70, reserve, 1965-71
Career Practicing attorney, 1970-79; Florida House of Representatives, 1972-78; U.S. House of Representatives, 1979-91; Chairman, Space Subcommittee, 1985-91; trained and flew with space shuttle crew, 1986; authored a book titled, "Mission," 1988; author of scientific articles; elected State Treasurer, 1994 and 1998; U.S. Senate, 2000
Committee Assignments Armed Services, Foreign Rela-



tions, Commerce and Budget
Address 716 Hart Building, Washington, DC 20510
Phone (202) 224-5274

MEL MARTINEZ (R)

Born Sagua La Grande, Cuba, October 23, 1946
Education Bishop Moore High School; BA and JD degrees, Florida State University
Spouse Kitty
Children Three
Church Catholic
Career Practicing attorney, private law firm; Orange County Mayor, 1998; U.S. Secretary of Housing and Urban Development, 2001-2003; elected U.S. Senate, 2004; elected general chairman of Republican National Committee (RNC)
Committee Assignments Special Committee on Aging; Committee on Banking; Committee on Energy; Armed Services Committee
Address 317 Hart Building, Washington, DC 20510
Phone (202) 224-3041.



FLORIDA'S U.S. REPRESENTATIVES

E-mail Representatives using this Web site: www.house.gov/

1st District

Escambia, Santa Rosa and Washington Counties. Parts of Holmes, Okaloosa and Walton and Counties.

JEFF MILLER (R)

Born St. Petersburg, FL, June 27, 1959
Education BA degree, University of Florida, 1984
Spouse Vicki
Children Two
Church Methodist
Career State Representative of District 1, elected, 1998; re-elected, 2000; elected to Congress, October 2001
Committee Assignments House Armed Services Committee; Committee on Veterans Affairs; Chairman, Veterans' Affairs Subcommittee on Disability Assistance and Memorial Affairs; subcommittees on Readiness and Terrorism, Unconventional Threats and Capabilities; past Chairman, Utilities & Telecommunications Committee; past member, Committee on Government Appropriations; past member, Committee on Rules, Ethics and Elections; past member, Council For Ready Infrastructure; past Chairman, Escambia County Legislative Delegation, 1999-2000
Address 1535 Longworth House Office Building, Washington, D.C. 20515-0921
Phone (202) 225-4136.



2nd District

Bay, Gulf, Franklin, Calhoun, Liberty, Jackson, Wakulla, Gadsden, Taylor, Suwannee, Lafayette, and Dixie Counties. Portions of Okaloosa, Walton, Jefferson, and Leon Counties.

F. ALLEN BOYD, JR. (D)

Born Valdosta, GA, June 6, 1945
Education BS degree, accounting, Florida State University
Spouse Cissy
Children Three
Church United Methodist
Military Rifle Platoon Leader, US Army, served in Vietnam
Career Fifth-generation farmer; Florida House of Representatives 1989-96, elected to the U.S. House of Representatives, 1996, 1998, 2000, 2002, 2004 and 2006; Coalitions United for a Drug Free No. Fla.; Co-chair of Congressional Rural Caucus
Committee Assignments Appropriations Committee; Administration Co-Chair; Blue Dog Coalition; Military Quality of Life and Veterans Affairs Subcommittee; Agriculture, Rural Development, Food and Drug Administration and Related Agencies Subcommittee of Appropriations
Address 1227 Longworth House Office Building, Washington, DC 20515
Phone (202) 225-5235.



3rd District

Portions of Duval, Clay, Putnam, Alachua, Marion, and Lake County, and small sections of Orange, Seminole and West Volusia.

CORRINE BROWN (D)



Born Jacksonville, FL, November 11, 1946 *Education* BS degree, Florida A&M University; Education Specialist Degree and MA degree, University of Florida *Children One Church Baptist Career* Faculty member, Florida Community College (Jacksonville), University of Florida and Edward Waters College (Jacksonville); elected to Florida House of Representatives, 1982-92; elected to U.S. House of Representatives, 1992 to present *Honors* First woman to chair Duval County legislative delegation; Legislator of the Year awards, Jacksonville Association of Firefighters and Florida Association of Homes for the Aging; Honorary Doctor of Laws Degree, Edward Waters College *Committee Assignments* Transportation & Infrastructure, Veterans' Affairs *Address* 2444 Rayburn House Office Building, Washington, D.C. 20515 *Phone* (202) 225-0123.

4th District

Baker, Calhoun, Hamilton, Madison, Nassau, and Union Counties; Parts of Duval, Jefferson, and Leon Counties.

ANDER CRENSHAW (R)



Born Jacksonville, FL, September 1, 1944 *Education* BA degree, University of Georgia, 1966; JD degree, University of Florida, 1969 *Wife* Kitty *Children Two Church Episcopal Career* Investment Banker, Florida House of Representatives, 1972-78; Florida Ethics Commission, 1983-85; Florida Senate 1986-94, Senate President, 1992-93; Florida Constitution Revision Committee 1997-98; elected U.S. Representative 2000 *Honors* First Republican in Florida's history to be elected President of the Senate (1992); Deputy Majority Whip in the U.S. House GOP leadership; bipartisan Congressional Heart and Stroke Coalition *Committee Assignments* Appropriations committee; Subcommittee on Military Construction, Veterans' Affairs and Related Agencies; Subcommittee on State Foreign Operations and Related Programs *Address* 127 Cannon House Office Building, Washington, D.C. 20515 *Phone* (202) 225-2501.

5th District

All of Sumter, Citrus, and Hernando and Levy Counties. Portions of Columbia, Marion, Polk, Levy, Lake, and Pasco Counties.

GINNY BROWN-WAITE (R)



Born Albany, NY, October 5, 1943 *Education* Bachelor's degree, State College System, New York; master's degree, Russell Sage College; Labor Studies Certificate, Cornell University *Spouse* Harvey Waite *Children Three Career* 18 years as a senior staffer in New York Senate; Hernando County Commissioner 1990-1992; elected to Senate, 1992-2002; elected U.S. House Representative, 2002 *Honors* Chairman, Natural Resources and Conservation Committee, 1994-95, Senate Health Care Committee, 1995-98; Senate Majority Whip, 1999; President Pro Tempore of Florida's Senate, 2000; Chairman, Natural Resources Committee, 2001; appointed to the Joint Legislative Committee on Everglades Oversight, 2001; Co-chair of Congressional Women's Caucus, 2005-2006; Chairman, Women's Action Public Affairs Team, 2005-2006 *Committee Assignments* Government Reform, Budget, Financial Services, and Veterans' Affairs *Address* 414 Cannon House Office Building, Washington, D.C. 20515 *Phone* (202) 225-1002.

6th District

Portions of Alachua, Clay, Duval, Gilchrist, Lake, Levy, and Marion Counties.

CLIFF STEARNS (R)



Born Washington, DC, 1941 *Education* B.S. degree, electrical engineering, George Washington University; Air Force ROTC Distinguished Military Graduate *Spouse* Joan *Children Three Military* Captain, U.S. Air Force; Meritorious Service Commendation Medal *Career* Developed Stearns House, Inc., motel management firm; elected to U.S. House of Representatives, 1988-present *Honors* Taxpayers' Friend Award, National Taxpayers Union, 2004-2006; True Blue Award, Family Research Council, 2002-2006; Hero of the Taxpayer, Americans for Tax Reform, 2001-2006; Spirit of Enterprise Award, U.S. Chamber of Commerce, 2000-2006; A+ Career Rating on Immigration, Americans for Better Immigration, 2006; Safety Net Award for Congressional Leadership, The National Association on Public Hospitals & Health Systems, 2006; Friend of Senior Citizens Award, 60 Plus Association, 2006; Guardian of Small Business, National Federation of Independent Business, 2004; Small Business Advocate, Small Business Survival Committee, 2004; *Committee Assignments* Energy and Commerce; Veterans' Affairs *Address* 2370 Rayburn House Office Building, Washington, D.C. 20515 *Phone* (202) 225-5744.

STAR BRIEF

Congressional Resources

You can get up-to-date information on all U.S. House of Representatives issue, including membership background and bill status. Visit this Web site: www.house.gov

FLORIDA'S U.S. REPRESENTATIVES

7th District

Flagler and St. Johns Counties and portions of Orange, Putnam, Seminole and Volusia Counties.

JOHN L. MICA (R)



Born Binghamton, NY, January 27, 1943
Education AA degree, Miami-Dade Community College; BS degree, University of Florida
Spouse Patricia
Children Two
Church Episcopal
Career Business ventures in cellular telephones, real estate, trade consulting, governmental affairs and lobbying; executive director of local government study commissions; consultant to Florida's Joint Center for Urban and Environmental Studies; elected to Florida House of Representatives, 1976-80; Chief of Staff for U.S. Senator Paula Hawkins, 1980-85; elected to U.S. House of Representatives, 1992 to present
Honors Florida Good Government Award, Jaycees, 1973; one of Florida's "Outstanding Young Men," 1978
Committees Transportation and Infrastructure, Government Reform, House Administration
Address 2313 Rayburn House Office Building, Washington, D.C. 20515
Phone (202) 225-4035.

8th District

Parts of Orange, Lake, Martin, and Osceola Counties.

RIC KELLER (R)



Born Johnson City, TN, September 5, 1964
Education BA degree, East Tennessee State, 1986; JD degree, Vanderbilt University, 1992
Spouse Dee Dee
Children Three
Church Methodist
Career Attorney; elected U.S. House of Representatives, 2000; re-elected in 2006
Activities Chairman of the Board, Orlando/Orange County COMPACT program, 1997-98
Honors Author of Small Business Bill of Rights
Committee Assignments past chairman and present ranking member of the 21st Century Competitiveness Subcommittee; Education and Workforce Committee; Small Business Committee, Judiciary Committee
Address 419 Cannon House Office Building, Washington, D.C. 20515
Phone (202) 225-2176.

9th District

Portions of Hillsborough, Pasco and Pinellas Counties.

GUS M. BILIRAKIS (R)



Born Palm Harbor, FL, February 8, 1963
Education BA degree, University of Florida, 1986; JD degree, Stetson University, 1989
Spouse Eva
Children Four
Church Greek Orthodox
Career Bilirakis Law Group; taught government classes at St. Petersburg

College; elected to Florida House of Representatives, 1998-2006; elected to U.S. House of Representatives, 2006
Honors Intern for President Ronald Reagan and the National Republican Congressional Committee
Committee Assignments Assistant Whip for the Republican Party; House Committees on Veterans' Affairs and Homeland Security
Address 1630 Longworth House Office Building, Washington, D.C. 20515
Phone (202) 225-5755
Fax (202) 225-4085.

10th District

Parts of Pinellas County.

C. W. BILL YOUNG (R)



Born Harmarville, PA, December 16, 1930
Wife Beverly
Children Three
Church Methodist
Military Florida National Guard, nine years
Career Insurance executive; elected to Florida Senate, 1960-1970 (first minority leader); elected to U.S. House of Representatives, 1970 to present
Honors Distinguished Public Service, American Medical Association; Most Valuable Senator, Florida Press Corps; Award of Merit, President's Commission on Employment of the Handicapped; Watchdog of the Treasury Award; Guardian of Small Business Award
Committee Assignments Appropriations Committee; ranking Republican House Appropriations Subcommittee on Defense; Member Appropriations Subcommittee on Military Quality of Life and Veterans Affairs
Address 2407 Rayburn House Office Building, Washington, D.C. 20515
Phone (202) 225-5961.

11th District

Portions of Hillsborough, Pinellas, and Manatee County.

KATHY CASTOR (D)



Born Tampa, FL, October 11, 1957
Education BA degree, political science, Emory University, 1988; JD degree, Florida State University, 1991
Spouse William Lewis
Children Two
Church Presbyterian
Career Attorney; Hillsborough County Commissioner; elected to U.S. House of Representatives, 2006
Honors One of only two freshmen in the history of Congress to be appointed to the Rules Committee
Committee Assignments Rules Committee; Steering and Policy; House Armed Services
Address 317 Cannon House Office Building, Washington, DC 20515
Phone (202) 225-3376.

STAR BRIEF

Write Your Representative

Want to give your opinion to the U.S. Representatives of Florida? The following Web site makes it easy: <http://www.house.gov/writerep/>.

Just select your location (state) and enter your zip code. It will tell you the representative's name and provide a simple menu for correspondence. Write today!

12th District

*Portions of Hillsborough,
Osceola, and Polk Counties.*

ADAM H. PUTNAM (R)

Born Bartow, FL, July 31, 1974 *Education* BS degree, food and resource economics, University of Florida, *Wife* Melissa *Children* Three *Church* Episcopal *Career* Family citrus and cattle business; Florida House of Representatives 1996-2000; elected to U.S. House of Representatives, 2000; elected chairman, House Republican Policy Committee, 109th Congress; elected chairman, House Republican Conference, 110th Congress *Honors* Sworn in as the youngest member of the 107th U.S. Congress at age 26 (January 2001); named "Republican to Watch" by National Journal, 2003; among National Journal's Homeland Security 100, 2004; Congress's leader on cybersecurity, Washington Technology; Federal 100 Award from Federal Computer Week, 2004; Spirit of Enterprise Award, U.S. Chamber of Commerce; Guardian of Senior Rights Award, 60 Plus Association; Hero of Taxpayer Award, Americans for Tax Reform; Outstanding Legislative Leadership Award for Further Government IT Management; member, Farm Bureau, Polk County Cattleman's Association, Chamber of Commerce, and Historical Association; Board of Directors, Florida Sheriffs Youth Villa *Committee Assignments* Chairman of Republican Conference; House Financial Services Committee; Capital Markets, Insurance and Government Sponsored Enterprises Subcommittee *Address* 1725 Longworth House Office Building, Washington, DC 20515-0912 *Phone* (202) 225-1252.



13th District

*Hardee, DeSoto, and Sarasota
Counties. Portions of Charlotte
and Manatee Counties.*

VERN BUCHANAN (R)

Born May 8, 1951 *Education* BBA, business administration, Cleary University; MBA, University of Detroit; PhD of science, business administration, Cleary University *Spouse* Sandy *Children* Two *Church* Baptist *Military* Michigan Air National Guard, 1970-1976 *Career* American Speedy Printing, 1976-1991; real estate home building, property development and management; founder and chairman, Buchanan Automotive Group, started in 1992; founder and chairman, Buchanan Enterprises; elected U.S. House, 2006 *Honors and Affiliations* Entrepreneur of the Year, Inc. Magazine Club of Detroit; President's Award, Ford Motor Company; Certified Retailer Award, J.D. Power & Associates; Outstanding Citizen Award, United Negro College Fund; Outstanding Philanthropic Corporation Award, Natl.



Society of Fund Raising Executives; Freedom Award for Business and Industry, NAACP; American Jewish Committee Civic Achievement Award; Tampa Bay Business Hall of Fame; former board member U.S. Chamber of Commerce, Florida and Greater Sarasota Chamber of Commerce (also former chair), SunTrust Bank, Enterprise Florida, Florida Tax Watch, Community Foundation of Sarasota County, United Way of Sarasota County; Florida Chapter chairman and international Board of directors, Young President's Organization; former foundation Board member: Ringling Museum of Art, Boys & Girls Club of Sarasota; *Committee Assignments* Transportation and Infrastructure; Small Business *Address* 1516 Longworth House Office Building, Washington, D.C. 20515 *Phone* (202) 225-5015.

14th District

*Lee County and parts of
Collier and Charlotte Counties.*

CONNIE MACK (R)

Born Fort Myers, FL, August 12, 1967 *Education* BA degree, University of Florida *Children* Two *Church* Catholic *Career* Marketing executive; elected to Florida Legislature, 2000; elected U.S. House of Representatives, 2004 *Committee Assignments* Transportation and Infrastructure, Foreign Affairs *Address* 115 Cannon House Office Building, Washington, D.C. 20515 *Phone* (202) 225-2536.



15th District

*Almost all of Brevard, Indian River,
Osceola, and a small portion of
Polk County.*

DAVE WELDON, MD (R)

Born Amityville, NY, August 31, 1953 *Education* BS degree, biochemistry, State University of New York at Stony Brook; MD degree, State University of New York, Buffalo School of Medicine *Spouse* Nancy *Children* Two *Church* Zion Christian *Military* U.S. Army medical training at Letterman Army Medical Center, San Francisco; attained rank of Major, 1987; Army Reserves, 1987-1992 *Career* Private medical practice, internal medicine, Melbourne (FL) Internal Medicine Associates; elected to U.S. House of Representatives, 1994 to present *Honors* Phi Beta Kappa, 1978; Alpha Omega Alpha medical honor society; member, Veteran of Foreign Wars, Post 435A "Rocket Post"; co-founder and chairman, Congressional Aerospace Caucus; numerous appearances on national and international radio and television *Committee Assignments* Appropriations Committee; subcommittee on Labor, Health and Human Services; Foreign Operations subcommittee; Autism Caucus; Cancer Caucus;



FLORIDA'S U.S. REPRESENTATIVES

Renewable Energy Caucus; Tourism Caucus; Military Veterans Caucus; past member House Science Committee, House Banking Committee, and Government Reform Committee; chair, Civil Service Subcommittee, 2001-2003 *Address* 2347 Rayburn House Office Building, Washington, DC 20515 *Phone* (202) 225-3671.

16th District

*Glades and Charlotte Counties.
Parts of Hendry, Highlands, Martin,
Okeechobee, Palm Beach and
St. Lucie Counties.*

TIM MAHONEY (D)



Born Aurora, Illinois, August 16, 1956 *Education* BA degree, computer science and business, West Virginia University; MBA degree, George Washington University *Church* United Methodist *Spouse* Terry *Children* One *Career* Rancher, over 25 years experience in the computer and financial services industries; chairman, COO and co-founder of vFinance; founder and president, The Center for Innovative Entrepreneurship; elected to U.S. House of Representatives, 2006 *Affiliations* Florida Cattleman's Association *Committee Assignments* Financial Services Committee, Agriculture Committee *Address* 1541 Longworth House Office Building, Washington, D.C. 20515 *Phone* (202) 225-5792 *Fax* (202) 225-3132.

17th District

*Portions of Miami-Dade
and Broward Counties.*

KENDRICK B. MEEK (D)



Born Miami, FL, September 6, 1966 *Education* BA degree, Florida A&M University *Career* Florida Highway Patrol, rising to the rank of Captain; elected to the Florida House of Representatives, 1994; elected to Florida Senate, 1998; elected to the US Congress, 2002; served as the chairman of the Miami-Dade County Legislative Delegation *Honors and Affiliations* Mothers Against Drunk Driving, Outstanding Service Award, 1990; Ebony Magazine 50 Leaders of Tomorrow, 1995; Stellar Community Service Awards, 1996; Gwen Sawyer Cherry Memorial Award, 1997; Leroy Collins Awards, 2002; member, Metropolitan Dade County Urban Revitalization Task Force; 2003 L. Clayton Nance Award; Flemming Fellow for the Center for Policy Alternatives; South Florida Association of Black Journalists; chair, Congressional Black Caucus Foundation *Committee Assignments* House Committee on Armed Services; House Select Committee on Homeland Security, ranking member on subcommittee on Management, Integration and Oversight *Address* 1039 Longworth House

Office Building, Washington, DC 20515 *Phone* (202) 225-4506.

18th District

Portions of Miami-Dade County.

ILEANA ROS-LEHTINEN (R)



Born Havana, Cuba, July 15, 1952 *Education* AA degree, Miami-Dade Community College; BA and MA degrees, Florida International University; PhD, University of Miami; post-graduate studies *Spouse* Dexter Lehtinen *Children* Four *Church* Roman Catholic *Career* Principal of private elementary school; elected to Florida House of Representatives, 1982-86; Florida Senate, 1986-89; elected to U.S. House of Representatives, 1989-present *Honors* First Hispanic (Cuban-American) woman to serve in Congress; Honorary Doctorate, Barry and Nova Scotia Universities *Committee Assignments* International Relations; Government Reform & Oversight; ranking member International Relations Committee; member, Subcommittee on Western Hemisphere, Subcommittee on National Security, Emerging Threats & International Relations; member, Women's Caucus, Congressional Hispanic Conference *Address* 2160 Rayburn House Office Building, Washington, D.C. 20515 *Phone* (202) 225-3931.

19th District

*Portions of Broward and
Palm Beach Counties.*

ROBERT WEXLER (D)



Born New York, NY, January 2, 1961 *Education* BA degree, political science, University of Florida; JD degree, George Washington University Law School *Spouse* Laurie *Children* Three *Religion* Jewish *Career* Practicing attorney; Florida State Senator, 1990-1996, former Chairman of the Finance and Taxation Committees and Criminal Justice Committee; elected U.S. House of Representatives, 1996-present *Honors* Elected President Designate, Florida Senate, 1995; named "50 Most Effective Legislators in Congress," by "Congressional Quarterly" magazine; "Forward 50" as one of the most influential leaders in American Jewish Community; awarded position of Assistant Democratic Whip during 108th Congress; serves on the NATO Parliamentary Assembly; co-founder, Congressional Caucus on US Turkish Relations and Congressional Taiwan Caucus *Committee Assignments* Senior member, Foreign Affairs; chairman, Europe subcommittee; Judiciary Committee; Terrorism and Non-Proliferation Subcommittee; Internet and Intellectual Property Subcommittee; co-founder and chair of the Congressional Caucus on Intellectual Property Promotion and Piracy Prevention *Address* 213 Cannon Office Building, Washington, DC 20515 *Phone* (202) 225-3001.

20th District

*Portions of Broward and
Miami-Dade Counties.*

DEBBIE WASSERMAN SCHULTZ (D)



Born Long Island, NY, September 27, 1966
Education BA degree, political science, University of Florida; MA degree, University of Florida *Spouse* Steve *Children* Three
Religion Jewish *Career* Elected to Florida Legislature, 1992; elected to Florida Senate, 2000; re-elected 2002; elected to U.S. House of Representatives, 2004 *Honors* Youngest woman ever elected to Florida Legislature; Board Member of American Jewish Congress, Southeast Region; National Jewish Democratic Council; National Safety Council, South Florida Chapter; former Board member, Planned Parenthood of Broward and South Palm Beach Counties; Westside Regional Medical Center; member, National Women's Political Caucus, Gwen Cherry Chapter; American Jewish Committee; National Council of Jewish Women; Hadassah; Miramar/Pembroke Pines and Weston Chambers of Commerce; Chief Deputy Whip, 2007 *Committee Assignments* House Committee on Appropriations *Address* 118 Cannon House Office Building, Washington, D.C. 20515 *Phone* (202) 225-7931.

21st District

*Portions of Miami-Dade and
Broward Counties.*

LINCOLN DIAZ-BALART (R)



Born Havana, Cuba, August 13, 1954 (fled to U.S. with family in 1959) *Education* American High School of Madrid, Spain; Degree in international relations, New College of Florida; diploma in British politics, Cambridge, England; JD degree, Case Western Reserve University *Spouse* Cristina *Children* Two *Career* "Legal Services of Greater Miami;" assistant state attorney, Miami; partner, law firm of Fowler White; elected to Florida House of Representatives, 1986; Florida Senate, won special election, 1989; re-elected 1990; U.S. House of Representatives, 1992-present *Honors* First Republican and first Hispanic elected chairman of Dade County delegation in Florida Legislature; "Best in Debate" during freshman term; awards for effective legislative service from VFW, Dade County Public Schools; Fair Campaign Practices Committee and Florida Epilepsy Foundation; "CQ 50," 1999; "10 most influential and credible Hispanics," Hispanic magazine, 2000; "Order of Ruben Dario in Great Cross Grade," from Nicaraguan president, 2003; received highest medals awarded by the Senate and House of Representatives of Columbia for work on behalf of Colombian immigrants in the US, 2004; "Commander of the Ouissam

Alaouite Order" Award, Morocco, 2005 *Committee Assignments* Senior member, House Rules Committee; ranking member, Subcommittee on Legislative and Budget Process *Address* 2244 Rayburn House Office Building, Washington, D.C. 20515-0921 *Phone* (202) 225-4211.

22nd District

*Portions of Broward and
Palm Beach Counties.*

Ron Klein (D)



Born Cleveland, OH, July 10, 1957
Education BA degree, political science, Ohio State University, 1979; JD degree, Case Western Reserve Law School, 1982 *Spouse* Dori *Children* Two *Career* Elected to Florida House of Representatives, District 90, 1992, re-elected 1994; sponsored Holocaust Education Act; created Task Force on Geriatric Medicine; elected to Senate, District 30, 1996; elected U.S. House 2006 *Honors and Affiliations* Passage of many initiatives, including the Jimmy Ryce Act, 1998; ItFlorida.com Act of 2000; active partner with the law firm of Sachs, Sax & Klein, P.A.; elected Senate Democratic Leader by the Democratic Senate Caucus, 2002-2004 *Committee Assignments* Education; Education Appropriations; Commerce; Economic Opportunities and Consumer Services; Criminal Justice; Rules and Calendar; Intergovernmental Relations Joint Committee; vice-chair, Transportation Committee *Address* 2408 Rayburn House Office Building, Washington, D.C. 20515 *Phone* (202) 225-3026.

23rd District

*Portions of Broward, Hendry, Martin,
Palm Beach and St. Lucie Counties.*

ALCEE L. HASTINGS (D)



Born Altamonte Springs, FL, September 5, 1936 *Education* BA degree, Fisk University; attended Howard University School of Law; JD degree, Florida A&M University College of Law *Children* Three *Church* African Methodist Episcopal *Career* Practicing attorney; Circuit Judge; U.S. District Judge; elected to U.S. House of Representatives, 1992 to present *Honors* NAACP, ACLU, Southern Poverty Law Center, NOW, Planned Parenthood, Sierra Club, Urban League, National Conference of Black Lawyers *Committee Assignments* House Rules (Ranking Democratic Member of Subcommittee on the Legislative and Budget Process) and Permanent Select Committee on Intelligence; Vice-Chair, Florida Delegation; U.S. Helsinki Commission; president, Organization for Security and Cooperation in Europe's Parliamentary Assembly *Address* 2235 Rayburn House Office Building, Washington, D.C. 20515 *Phone* (202) 225-1313.

24th District

Portions of Seminole, Orange, Brevard, and Volusia Counties.

TOM FEENEY (R)



Born Philadelphia, PA, May 21, 1958
Education Political Science degree, Penn State University, 1980; Law degree, University of Pittsburgh, 1983
Spouse Ellen *Children* Two *Career* Elected to Florida House of Representatives, 1990; joined Jeb Bush as candidate for Lieutenant Governor, 1994; joined James Madison Institute, a Florida-based research and educational organization, 1994, later served as director; served as International Republican Institute Ambassador to the Macedonian Government, 1995; re-elected to the Florida House of Representatives for District 33, 1996; elected Speaker, 1999; elected to U.S. House of Representatives, 24th district, 2002; ran unopposed, 2004; re-elected 2006
Honors National Outstanding Legislative Member of the Year for his work on education reform, American Legislative Exchange Council, 1992; James Madison Award for Public Service, 2002; Taxpayer Superhero, Citizens Against Government Waste; a perfect score from the Grover Norquist, Americans for Tax Reform; Guardian of Small Business, National Federation of Independent Business; Taxpayers' Friend Award, National Taxpayers Union
Committee Assignments Financial Services, Science, and Judiciary Committees
Address 323 Cannon House Office Building, Washington, DC 20515
Phone (202) 225-2706.

TIPS to Avoid the "Money Drain"

Here are five ways criminals might try to drain your bank account:

1-Finding your PIN. A stolen ATM card is useless without the PIN code, but it's good as gold with it. "Don't keep your PIN in your wallet" is one of the most-repeated, most important... and, sadly, most ignored crime-prevention suggestions of all time.

2-Stealing your checkbook. Some thieves don't swipe your whole purse or even your entire wallet, opting instead to take the checkbook, or just a few checks - probably from the middle of the checkbook. An overdraft notice from the bank may be your first clue that you've crossed paths with a thief.

3-The "Pigeon Drop" scam. Get a manila envelope. Get a few real \$20, \$50, and \$100 bills, and run off a few hundred more on a copy machine. Find a potential victim in a parking lot and ask them if the manila envelope fell from their car. Act surprised when you look inside the envelope and find tens or hundreds of thousands of dollars. Call an "attorney friend" for advice. The victim may be eager to withdraw lots of cash and hand it to you as their share of the "finder's fee," "advance taxes," "earnest money," or whatever else your associate suggested. Now you have a classic case of pigeon drop.

4-The "Lottery Winner" scam. Like the Pigeon Drop, this flim-flam has been successful for decades. Instead of trolling parking lots to meet victims face-to-face, the scammer sends letters and e-mails by the hundreds or thousands. It's profitable if even one letter out of one thousand finds someone willing to send in "processing fees," "taxes" or other funds in false hopes of claiming a fortune. The odds of striking it rich this way are even worse than the odds of winning a real lottery.

5-The counterfeit Certified Check or Money Order. Thanks to computers, scanners, and color printers, it's just as easy to make a bogus cashier's check

25th District

Portions of Miami-Dade and Collier Counties.

MARIO DIAZ-BALART (R)



Born Ft. Lauderdale, FL, September 25, 1961
Education Attended University of South Florida
Church Catholic *Wife* Tia *Career* President of GDP+ Partners, marketing and public relations; Political Aide, Miami Mayor
Political Career Elected to Florida House of Representatives, 1988; elected to Florida Senate, 1992; re-elected (unopposed) 1996; elected to Florida House (unopposed) 2000; elected to U.S. House of Representatives, 2002
Honors and Affiliations Youngest person ever elected to Florida Senate, 1992; First Hispanic to chair Combined Appropriations/Ways & Means/Finance and Tax Committee; named "Most Effective Lawmaker", Miami Herald, 1996; Spirit of Enterprise Award, US Chamber of Commerce; Hero of the Taxpayer Award, Americans for Tax Reform; Small Business Advocate Award, Small Business Survival Committee, 2004; Friend of the Shareholder Award, American Shareholders Association; Honor Roll of Legislative Achievement in Economic Development, Southern Economic Development Council, 2004; Top 100 Most Powerful Hispanics in the US, PODER Magazine; National Write Your Constituent Communication Award; True Blue Award, Family Research Council; Thomas Jefferson Award, National Food Distributor Association; President's Circle of Excellence Award, League of United Latin American Citizens; Top Forty Award, Florida Chamber of Commerce; Miami River Golden Shovel Award, Miami River Marine Group; Conservationist of the Year Award, Biscayne Bay Foundation; Legislative Award of Distinction, Mothers Against Drunk Driving; Leadership Award, Florida Association of State Troopers; Distinguished Leadership Award, Police Benevolent Association; Furtherance of Justice Award, Florida State Attorneys Association; Lifetime Legislative Achievement Award, Board of Directors, Florida Association of Community Colleges; founded the Washington Waste Watchers, a congressional working group to combat government waste, fraud and abuse
Committee Assignments Budget Committee; Transportation & Infrastructure Committee
Address 313 Cannon House Office Building, Washington, D.C. 20515
Phone (202) 225-2778.

or money order at home as it is to print a phony \$100 bill. A common use for fake cashier's checks: the crook answers a classified ad or Internet posting for a car or other expensive item for sale. Posing as a buyer, he explains he accidentally paid too much, and suggests the seller deposit the "cashier's check," and send change via money-gram or money order. A few days later the seller is both helpless and shocked when a notice arrives from the bank: the deposit was counterfeit, and it's far too late to do anything about the withdrawal used to make "change."

- Submitted by Sgt. Rick Hord, Okaloosa County Sheriff's Office

Alachua
(Gainesville)
Pop. 223,852
Sheriff
Sadie Darnell
Clerk of Circuit Court
J. K. "Buddy" Irby
Property Appraiser
Edward A. Crapo
Tax Collector
Von Fraser
Supervisor of Elections
Pam Carpenter
School
Superintendent
W. Daniel Boyd, Jr.
Commissioners
Mike Byerly
Cynthia Moore
Chestnut
Paula M. DeLaney
Lee Pinkson
Rodney J. Long
School Board
Virginia "Ginger" Childs
R. Wesley Eubank
Eileen F. Roy
Tina Turner
Janie S. Williams

Baker
(Macclenny)
Pop. 24,569
Sheriff
Joey B. Dobson
Clerk of Circuit Court
Thomas A. Fraser, Jr.
Property Appraiser
Timothy P. Sweat
Tax Collector
Gene Harvey
Supervisor of Elections
Nita B. Crawford
School
Superintendent
Paula T. Barton
Commissioners
Julie B. Combs
Gordon Crews
Michael W. Griffiths
Mark Hartley
Alex Robinson
School Board
Earl Dwight Crews
Dean Griffiths
Karen Ferry
McCollum
Paul Raulerson
Patricia C. Weeks

Bay
(Panama City)
Pop. 161,558
Sheriff
Frank McKeithen
Clerk of Circuit Court
Harold Bazzel
Property Appraiser
Rick Barnett
Tax Collector
Peggy C. Brannon
Supervisor of Elections
Mark A. Andersen
School
Superintendent
James E. McCalister, Sr.
Commissioners
William T. Dozier
George B. Gainer
Jerry L. Girvin

Mike Nelson
Mike Thomas
School Board
Donna Allen
Johnny Brock
Giner Littleton
Jon McFatter
Pat Sabiston

Bradford
(Starke)
Pop. 28,118
Sheriff
Robert W. "Bob" Milner, Jr.
Clerk of Circuit Court
Ray Norman
Property Appraiser
Jimmy Alvarez
Tax Collector
Teila N. Pearson
Supervisor of Elections
Terry L. Vaughan
School
Superintendent
Harry M. Hatcher, III
Commissioners
Ross Chandler
John Cooper
John Wayne Hersey
Eddie J. Lewis
Doyle Thomas
School Board
Stacey Shuford
Creighton
Vivian O. Chappell
Randy Jones
Jesse J. Moore, Jr.
David B. Smith, Jr.

Brevard
(Titusville)
Pop. 531,250
Sheriff
J. R. "Jack" Parker
Clerk of Circuit Court
Scott Ellis
Property Appraiser
Jim Ford
Tax Collector
Rod Northcutt
Supervisor of Elections
Fred D. Galey
School
Superintendent
Richard A. Di Patri
Commissioners
Mary Bolin
Jackie Colon
Charles "Chuck" Nelson
Truman
Scarborough, Jr.
Helen Voltz
School Board
Larry E. Hughes
Robert L. Jordan Jr.
Janice L. Kershaw
Amy Kneessy
Barbara Murray

Broward
(Ft. Lauderdale)
Pop. 1,777,638
Sheriff
Kenneth "Ken" C. Jenne II
Clerk of Circuit Court
Howard C. Forman
Property Appraiser
Lori Nance Parrish
Tax Collector
Judith Fink

Supervisor of Elections
Brenda Calhoun
Snipes
School
Superintendent
Franklin L. Till, Jr.
Commissioners
Josephus
Eggleston, Jr.
Suzanne N.
Gunzburger
Kristin D. Jacobs
Ken Keechl
Ilene S. Lieberman
Stacey J. Ritter
John E. Rodstrom, Jr.
Diana Wasserman-Rubin
Lois Wexler
School Board
Robin Bartelman
Maureen S. Dinnen
Beverly Ann Gallagher
Jennifer Leonard
Gottlieb
Phyllis C. Hope
Stephanie Arma Kraft
Robert D. Parks
Eleanor Sobel
Benjamin J. Williams

Calhoun
(Blountstown)
Pop. 13,290
Sheriff
David L. Tatum
Clerk of Circuit Court
Ruth W. Attaway
Property Appraiser
Terrell L. Stone
Tax Collector
Doris Berkett
Supervisor of Elections
Margie C. Laramore
School
Superintendent
Mary Sue Neves
Commissioners
Willie T. Grant
Jeral R. Hall, Sr.
Jim Pickron
Danny Ray Wise
Edward D. Wyrick
School Board
W. A. Brown, Jr.
Danny M. Hassig
Kelly E. King
Timothy G. Smith
Grant Williams

Charlotte
(Punta Gorda)
Pop. 157,536
Sheriff
John Davenport
Clerk of Circuit Court
Barbara T. Scott
Property Appraiser
V. Frank Desguin
Tax Collector
Vickie L. Potts
Supervisor of Elections
Mac V. Horton
School
Superintendent
David E. Gayler
Commissioners
Adam Cummings
Thomas C. D'Aprile
Patricia M. Duffy

FLORIDA'S COUNTY OFFICIALS

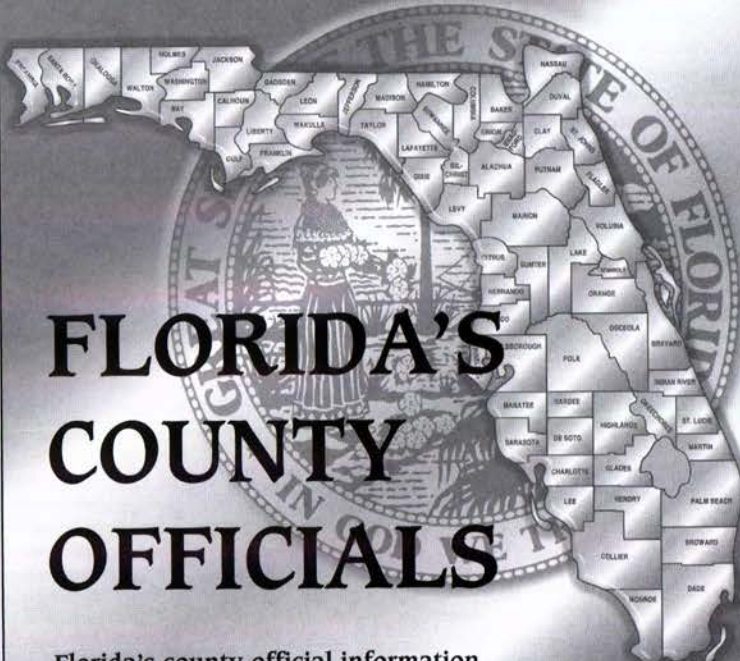

FLORIDA'S COUNTY OFFICIALS

Florida's county official information
provided by the Florida Department of State,
Division of Elections, Bureau of Election
Records. Find them on the web:
<http://election.dos.state.fl.us/>

Population figures are from the U.S. Census Bureau 2005 estimates,
<http://quickfacts.census.gov/>.

FLORIDA'S COUNTY OFFICIALS

Richard D. Loftus
Thomas G. Moore
School Board
Andrea D. Messina
Alleen Miller
Barbara Rendell
Sue Sifrit
Lee Swift

Citrus
(Inverness)
Pop. 134,370
Sheriff
Jeffrey "Jeff" J. Dawsey
Clerk of Circuit Court
Betty Striffler
Property Appraiser
Melanie J. Hensley
Tax Collector
Janice A. Warren
Supervisor of Elections
Susan Gill
School
Superintendent
Sandra C. Himmel
Commissioners
Dennis Damato
Vicki Phillips
Joyce Valentino
School Board
Virginia G. Bryant
Patricia Deutschman
Edward W. Murray
Linda B. Powers

Clay
(Green Cove Springs)
Pop. 171,095
Sheriff
Rick Beseler
Clerk of Circuit Court
James B. Jett
Property Appraiser
Wayne G. Weeks
Tax Collector
Jimmy Weeks
Supervisor of Elections
Barbara A. Kirkman
School
Superintendent
David L. Owens
Commissioners
George A. Bush
Douglas P. Conkey
Harold Rutledge
Chereese Parrish
Stewart
School Board
Wayne Bolla
Lisa B. Graham
Carol Y. Studdard
Carol A. Vallencourt
Charles E. Van Zant, Jr.

Collier
(Naples)
Pop. 307,242
Sheriff
Don Hunter

Clerk of Circuit Court
Dwight E. Brock
Property Appraiser
Abe Skinner
Tax Collector
Guy L. Carlton
Supervisor of Elections
Jennifer J. Edwards
School
Superintendent
Raymond J. Baker
Commissioners
Fred W. Coyle
James N. Coletta, Jr.
Donna Fiala
Tom Henning
Frank Halas
School Board
Linda Abbott
Richard Calabrese
Patricia Carroll
Kathleen Curatolo
Steven J. Donovan

Columbia
(Lake City)
Pop. 64,040
Sheriff
Bill Gootee
Clerk of Circuit Court
P. DeWitt Cason
Property Appraiser
J. Doyle Crews
Tax Collector
Ronnie Brannon

Supervisor of Elections
Elizabeth P. Horne
School Superintendent
Grady D. Markham
Commissioners
Stephen Bailey
Elizabeth W. Porter
George A. Skinner
Dewey A. Weaver
Ronald W. Williams
School Board
Keith Hudson
Glenn J. Hunter
Linard Johnson
Charles H. Maxwell
Steve Nelson

DeSoto
(Arcadia)
Pop. 35,406
Sheriff
Vernon L. Keen
Clerk of Circuit Court
Mitzie W. McGavic
Property Appraiser
Newt Keen
Tax Collector
Kathryn J. Hill
Supervisor of Elections
Mark F. Negley
School Superintendent
Adrian H. Cline
Commissioners
Delma Allen
T. Felton Garner
Jerry G. Hill

COUNTY OFFICIALS continued

Forest "Mel" Jackson
Elton A. Langford
Ronald P. Neads
School Board
Karen K. Chancey
Debby Snyder
William Stanko

Dixie

(Cross City)
Pop. 14,647
Sheriff
Dewey H. Hatcher, Sr.
Clerk of Circuit Court
Dana D. Johnson
Property Appraiser
J. Hal Chawning, Jr.
Tax Collector
Joyce H. Davis
Supervisor of Elections
Mae Beville
School
Superintendent
Dennis W. Bennett
Commissioners
Marcus A. Hays
Marvin E. Hunt
Michey "Troy" Johnson
Hoyt J. "Buddy" Lamb
James T. Valentine
School Board
Timothy W. Alexander
Patrick W. Bell
David Keen
Glenn Osteen
Wayne "Top" Rollison

Duval

(Jacksonville)
Pop. 826,436
Sheriff
John H. Rutherford
Clerk of Circuit Court
Jim Fuller
Property Appraiser
James Nowlin
Overton
Tax Collector
Mike Hogan
Supervisor of Elections
Jerry Holland
School
Superintendent
Joseph J. Wise
Commissioners
Warren T. Alvarez
Elaine Brown
Richard Clark
Sharon L. Copeland
Michael L. Corrigan, Jr.
Lad Daniels
Daniel Davis
Pat Lockett-Felder
Ronald W. Fussell
Art Graham
Kevin E. Hyde
Suzanne S. Jenkins
Glorious J. Johnson
Mia L. Jones

Lake G. Ray, III
Lynette Self
Arthur H. Shad
Gwen Yates
School Board
Kristanna B. Barnes
Martha E. Barrett
Nancy S. Broner
Betty S. Burney
Victoria L. Drake
Thomas L. Hazouri
Brenda A. Priestly
Jackson

Escambia

(Pensacola)
Pop. 296,772
Sheriff
Ron McNesby
Clerk of Circuit Court
Ernie Lee Magaha
Property Appraiser
Chris Jones
Tax Collector
Janet Holley
Supervisor of Elections
David H. Stafford
School Superintendent
Jim Paul
Commissioners
Grover C. Robinson, IV
Gene Valentino
Kevin W. White
Mike Whitehead
Marie K. Young
School Board
Jeffery W. Bergosh
Gerald W. Boone
Claudia S. Curry
Peter R. Gindl, Sr.
Patricia Hightower

Flagler

(Bunnell)
Pop. 76,410
Sheriff
Donald W. Fleming
Clerk of Circuit Court
Gail Wadsworth
Property Appraiser
James E. Gardner, Jr.
Tax Collector
Suzanne Johnston
Supervisor of Elections
Peggy Rae Border
School Superintendent
Bill Debrugge
Commissioners
James A. Darby
Robert M. Abbott
George E. Hanns
Milissa Holland
James M. O'Connell
School Board
Colleen Conklin
Susan Dickinson
James T. Guines
Peter S. Palmer
Evelyn L. Shellenberger

Franklin

(Apalachicola)
Pop. 10,177
Sheriff
Mike Mock
Clerk of Circuit Court
Marcia M. Johnson
Property Appraiser
Doris B. Pendleton
Tax Collector
James A. Harris, Jr.
Supervisor of Elections
Doris Shiver Gibbs

School
Superintendent
Jo Ann B. Gander
Commissioners
G. Russell Crofton, Jr.
Noah Lockley, Jr.
Joseph Parrish
Bevin L. Putnal
Cheryl K. Sanders
School Board
Denise D. Butler
Jimmy Gander
David C. Hinton
Teresa Ann Martin
John O. Richards, Jr.

Gadsden

(Quincy)
Pop. 46,428
Sheriff
Morris A. Young
Clerk of Circuit Court
Nicholas Thomas
Property Appraiser
Clay Van Landingham
Tax Collector
W. Dale Summerford
Supervisor of Elections
Shirley Green Knight
School
Superintendent
Reginald C. James
Commissioners
Douglas M. Croley
Edward J. Dixon
Brenda A. Holt
Eugene Lamb, Jr.
Derrick E. Price
School Board
Charlie D. Frost
Judge B. Helms, Jr.
Eric F. Hinson
Roger P. Milton
Isaac Simmons, Jr.

Gilchrist

(Trenton)
Pop. 16,402
Sheriff
David P. Turner
Clerk of Circuit Court
Joseph W. Gilliam
Property Appraiser
Damon C. Leggett
Tax Collector
Marilyn C. Bruce
Supervisor of Elections
Susan J. Bryant
School
Superintendent
James E. Vickers
Commissioners
Randy Durden
Dr. Ray Harrison, Jr.
Sharon Akins
Langford
Tommy Langford
Kenrick D. Thomas
School Board
Michelle Carter
Robert B. Clemons
Lois A. Fletcher
Cloud Haley
Robert G. Rankin

Glades

(Moore Haven)
Pop. 11,252
Sheriff
Stuart Whiddon
Clerk of Circuit Court
Joe Flint

Property Appraiser
Larry R. Luckey
Tax Collector
Gail A. Jones
Supervisor of Elections
Holly Whiddon
School Superintendent
Wayne Aldrich
Commissioners
Paul Beck
Russell Echols
Robert L. Giesler
K. S. "Butch" Jones
School Board
Tom Gaskins, Jr.
Cathy Peebles
Mike Pressley
Patricia B. Pearce
Janet Storey

Gulf

(Port St. Joe)
Pop. 13,945
Sheriff
Dalton L. Upchurch
Clerk of Circuit Court
Rebecca L. Norris
Property Appraiser
Kesley Colbert
Tax Collector
Shirley J. Jenkins
Supervisor of Elections
Linda F. Griffin
School Superintendent
Tim Wilder
Commissioners
Jerry W. Barnes
Carmen McLemore
Nathan Peters, Jr.
Billy E. Traylor
Bill Williams
School Board
George M. Cox
Robert D. Little, III
Billy Charles Quinn, Jr.
Linda R. Wood
John W. Wright

Hamilton

(Jasper)
Pop. 13,983
Sheriff
J. Harrell Reid
Clerk of Circuit Court
W. Greg Godwin
Property Appraiser
David H. Goolsby, Jr.
Tax Collector
Norma J. Cook
Supervisor of Elections
Laura Dees
School Superintendent
Harry J. Pennington
Commissioners
Michael D. Adams
Leon McGauley
Ronny C. Morgan
Randy Ogburn
Lewis Vaughn
School Board
Damon Deas
Don J. Fenneman
Lynn Roberson
J. T. Simon
Joyce Law Shaw

Hardee

(Wauchula)
Pop. 28,286
Sheriff
J. Loran Cogburn

Clerk of Circuit Court
B. Hugh Bradley
Property Appraiser
Kathy L. Crawford
Tax Collector
Zerelda Smith
Supervisor of Elections
Jeffrey Ussery
School Superintendent
Dennis G. Jones
Commissioners
Minor L. Bryant
Dale Johnson
Gordon R. Norris
Robert Ray Smith, Jr.
C. N. Timmerman
School Board
G. Wendell Cotton
Joe H. Jones
Gina L. Neuhofer
Janice M. Platt
Tanya B. Royal

Hendry

(LaBelle)
Pop. 39,561
Sheriff
Ronald Edwin Lee, Sr.
Clerk of Circuit Court
Barbara S. Butler
Property Appraiser
Kristina A. Kulpa
Tax Collector
Peggy S. Hampton
Supervisor of Elections
Lucretia A. Strickland
School Superintendent
Thomas W. Conner
Commissioners
Darrell R. Harris
W. T. "Bill" Maddox, Jr.
Kevin McCarthy
W. C. Pelham, Jr.
Janet B. Taylor
School Board
Matthew A. Beatty
Sally Berg
Wayne E. Brown
Patrick B. Langford
Richard A. "Rick" Murphy

Hernando

(Brooksville)
Pop. 158,409
Sheriff
Richard B. "Rich" Nugent
Clerk of Circuit Court
Karen Nicolai
Property Appraiser
Alvin R. Mazourek
Tax Collector
Juanita B. Sikes
Supervisor of Elections
Annie D. Williams
School Superintendent
Wendy L. Tellone
Commissioners
Thomas S. Hogan
Christopher A. Kingsley
Jeff Stabins
Diane B. Rowden
School Board
John C. Druzick
James B. Malcolm
Charles Patrick Fagan

Sandra K. Nicholson
Robert C. Wiggins

Highlands

(Sebring)
Pop. 75,496
Sheriff
Susan Benton
Clerk of Circuit Court
L. E. "Luke" Brooker
Property Appraiser
C. Raymond McIntyre
Tax Collector
Charles L. Bryan
Supervisor of Elections
Joe A. Campbell
School
Superintendent
Wally Cox
Commissioners
James D. Bates
Andrew B. Jackson
C. Guy Maxcy
Barbara A. Stewart
Edgar Stokes
School Board
J. Ned Hancock
Donna Howerton
Richard A. Norris
Howard "Wally" Randall
Andy Tuck

Hillsborough

(Tampa)
Pop. 1,132,152
Sheriff
David Gee
Clerk of Circuit Court
Pat Frank
Property Appraiser
Rob E. Turner
Tax Collector
Doug Belden
Supervisor of Elections
Buddy Johnson
School
Superintendent
MaryElla Elia
Commissioners
Brian Blair
Rose Ferlita
Ken Hagan
Al Higginbotham
Jim Norman
Mark Sharpe
Kevin White
School Board
Doretha W. Edgecomb
April Griffin
Jennifer Faliero
Carol W. Kurdell
John "Jack" R. Lamb
Ann S. Olson
Susan L. Valdes

Holmes

(Bonifay)
Pop. 19,246
Sheriff
Dennis Lee
Clerk of Circuit Court
Cody Taylor
Property Appraiser
Otis Corbin, Jr.
Tax Collector
Harry B. Bell, III
Supervisor of Elections
Debbie Wilcox
Morris

School Superintendent
Steve Griffin
Commissioners
Jim King
Monty Merchant
Phillip G. Music
Raymon E. Thomas
Kenneth M. Williams
School Board
Rickey D. Callahan
Vernon Lewis, Jr.
Jason Motley
Anthony Register
Gary Scott

Indian River

(Vero Beach)
Pop. 128,594
Sheriff
Roy Raymond
Clerk of Circuit Court
Jeffrey K. Barton
Property Appraiser
David C. Nolte
Tax Collector
Charles W. Sembler
Supervisor of Elections
Kay Clem
School Superintendent
Thomas B. Maher
Commissioners
Sandra L. Bowden
Wesley S. Davis
Gary C. Wheeler
School Board
Karen Disney-Brombach
Carol K. Johnson
Debbie MacKay
Lenora Quimby
Ann Rueter

Jackson

(Marianna)
Pop. 48,985
Sheriff
John P. McDaniel, III
Clerk of Circuit Court
Dale Rabon Guthrie
Property Appraiser
Sharon D. Cox
Tax Collector
Sherry A. Brown
Supervisor of Elections
Sylvia D. Stephens
School Superintendent
Daniel G. Sims
Commissioners
Jeremy D. Branch
Edward Crutchfield
Chuck Lockett
J. Milton Pittman
Willie E. Spires
Paul Dudley
School Board
Betty B. Duffee
Charlotte M. Gardner
Kenneth R. Griffin
Chris M. Johnson
Terry E. Nichols

Jefferson

(Monticello)
Pop. 14,490
Sheriff
David C. Hobbs
Clerk of Circuit Court
Carl D. Boatwright
Property Appraiser
David W. Ward
Tax Collector
Lois Howell-Hunter
Supervisor of Elections
Marty Bishop

School Superintendent
Phil Barker
Commissioners
Gene Hall
Felix "Skeet" Joyner
Danny Monroe, III
Jerry W. Sutphin
J. N. "Junior" Tuten
School Board
Charles Boland
B. Franklin Hightower
Beverly A. Sloan
Edward W. Vollertsen
Shirley Alexander-
Washington

Lafayette

(Mayo)
Pop. 7,953
Sheriff
Owen Carson McCall, Jr.
Clerk of Circuit Court
Ricky Lyons
Property Appraiser
Tim Walker
Tax Collector
Marilyn V. Wimberley
Supervisor of Elections
Lana B. Morgan
School Superintendent
Fredric W. Ward
Commissioners
T. Jack Byrd
Charles Driver
Gail F. Garrard
Curtis O. Hamlin
Earnest L. Jones
School Board
R. A. Hart
Jerry Hill
Robert D. Koon
Carolyn S. Land
Henry J. McCray

Lake

(Tavares)
Pop. 277,035
Sheriff
Gary S. Borders
Clerk of Circuit Court
James C. Watkins
Property Appraiser
Ed Havill
Tax Collector
Robert K. McKee
Supervisor of Elections
Emogene W. Stegall
School Superintendent
Anna P. Cowin
Commissioners
Welton G. Cadwell
Jennifer S. Hill
Elaine Renick
Debbie Stivender
School Board
Cindy Barrow
Jimmy Conner
Kylene Fischer
Larry E. Metz
Scott Strong

Lee

(Fort Myers)
Pop. 544,758
Sheriff
Michael J. Scott
Clerk of Circuit Court
Charlie Green
Property Appraiser
Kenneth M. Wilkinson
Tax Collector
Catherine M. Curtis
Supervisor of Elections
Sharon L. Harrington

School Superintendent
James W. Browder, III
Commissioners
Tammara A. Hall
Robert P. Jones
Ray Judah
Franklin Mann
School Board
Robert Chilmonik
Jeanne S. Dozier
Jane E. Kuckel
Steven K. Teuber
Elinor C. Scricca

Leon

(Tallahassee)
Pop. 245,756
Sheriff
Larry Campbell
Clerk of Circuit Court
Bob Inzer
Property Appraiser
Bert Hartsfield
Tax Collector
Doris H. Maloy
Supervisor of
Elections
Ion V. Sancho
School Superintendent
Jackie Pons
Commissioners
John Evans Dailey
C.E. "Ed" DePuy, Jr.
Bryan Desloge
William Proctor
Bob Rackleff
Jane G. Sauls
Cliff Thaeil
School Board
Georgia "Joy" Bowen
Dee Crumpler
Sheila Costigan
Maggie B. Lewis-
Butler
Herbert Fred Varn

Levy

(Bronson)
Pop. 37,998
Sheriff
Johnny M. Smith, Jr.
Clerk of Circuit Court
Danny J. Shipp
Property Appraiser
Francis D. Akins
Tax Collector
Linda Fugate
Supervisor of
Elections
Connie Asbell
School Superintendent
Clifton V. Norris
Commissioners
Nancy Bell
Tony Parker
Lilly Rooks
Danny J. Stevens
W. S. Yearly
School Board
Paige S. Brookins
Elizabeth J. Davis
Frank Morrison
Billy R. Morrison
Rick Turner

Liberty

(Bristol)
Pop. 7,773
Sheriff
Harrell Wood Revell
Clerk of Circuit Court
Robert Hill
Property Appraiser
Patricia S. Whitfield

Tax Collector
Carol K. Strickland
Supervisor of Elections
Marcia A. Wood
School Superintendent
David H. Summers
Commissioners
L. B. Arnold
Dexter Barber
Albert Butcher
Jim Johnson
J.C. Stoutamire
School Board
B. Kyle Peddie
Tommy Duggar, Sr.
James E. Flowers
Darrel Doobie Hayes
Roger Reddick

Madison

(Madison)
Pop. 19,092
Sheriff
Peter C. "Pete"
Bucher
Clerk of Circuit Court
Tim Sanders
Property Appraiser
Leigh B. Barfield
Tax Collector
Frances C. Ginn
Supervisor of Elections
Linda T. Howell
School Superintendent
Lou S. Miller
Commissioners
Roy Ellis
Rick Henderson
Alfred Martin
Ronnie L. Moore
Wayne Vickers
School Board
Clyde Alexander
Bart Alford
VeEtta L. Hagan-
Smith
Kenneth D. Hall
Susie B. Williamson

Manatee

(Bradenton)
Pop. 306,779
Sheriff
Charles B. "Charlie"
Wells
Clerk of Circuit Court
R. B. "Chips" Shore
Property Appraiser
Charles E. Hackney
Tax Collector
Ken Burton, Jr.
Supervisor of Elections
Robert "Bob" Sweat
School Superintendent
Roger Dearing
Commissioners
Gwendolyn Y. Brown
Ron Getman
Donna G. Hayes
Joe McClash
Amy E. Stein
Jane W. von
Hahmann
School Board
Bob C. Gause
Barbara A. Harvey
Harry G. Kinnan
Walter E. Miller
Jane Pfeilsticker

Marion

(Ocala)
Pop. 303,442
Sheriff
Ed Dean

Clerk of Circuit Court
David R. Ellspermann
Property Appraiser
Villie M. Smith
Tax Collector
George J. Albright, III
Supervisor of Elections
Dee Brown
School Superintendent
James M. Yancey, Jr.
Commissioners
James T. Payton
Randy Harris
Richard A.
Kesselring, Jr.
Stan McClain
Charlie Stone
School Board
Ronald B. Crawford
Steven B. Hering
Kurt D. Kelly
Sue M. Mosley
Judith Zanetti

Martin

(Stuart)
Pop. 139,728
Sheriff
Robert L. "Bob"
Crowder
Clerk of Circuit Court
Marsha Stiller Ewing
Property Appraiser
Laurel Kelly
Tax Collector
Larry C. O'Steen
Supervisor of Elections
Ricki Davis
School Superintendent
Sara A. Wilcox
Commissioners
Susan L. Valliere
Michael DiTerlizzi
Sarah E. Heard
Doug Smith
Lee Weberman
School Board
David L. Anderson
Susan J. Hershey
Laurie Gaylord
Nancy Kline
Lorie Shekailo

Miami-Dade

(Miami)
Pop. 2,376,014
Sheriff
Robert Parker
(Director of Miami-
Dade Police Dept.)
Clerk of Circuit Court
Harvey Ruvin
Property Appraiser
Frank E. Jacobs
Tax Collector
Rachel E. Baum
Supervisor of Elections
Constance Kaplan
School Superintendent
Rudolph F. Crew
Commissioners
Bruno Barreiro
Barbara M. Carey-
Shuler
Jose "Pepe" Diaz
Sally A. Heyman
Carlos A. Gimenez
Barbara J. Jordan
Joe A. Martinez
Dennis C. Moss
Dorrian D. Rolle
Natacha Selijas
Katy Sorenson
Rebecca Sosa
Javier Souto

School Board
Agustin J. Barrera
Renier Diaz de
la Portilla
Evelyn Langlieb
Greer
Perla Tabares
Hantman
Robert B. Ingram
Martin Karp
Ana Rivas Logan
Marta Perez
Solomon C. Stinson

Monroe

(Key West)
Pop. 76,329
Sheriff
Richard D. Roth
Clerk of Circuit Court
Danny L. Kolhage
Property Appraiser
Ervin A. Higgs
Tax Collector
Danise D. Henriquez
Supervisor of
Elections
Harry L. Sawyer, Jr.
School
Superintendent
Randy Acevedo
Commissioners
Charles "Sonny"
McCoy
Murray E. Nelson
George R. Neugent
Dixie M. Spehar
David P. Rice
School Board
John Dick
Andy Griffiths
R. Duncan
Mathewson, III
Steve Primbramsky
Debra S. Walker

Nassau

(Fernandina Beach)
Pop. 64,746
Sheriff
T.L. "Tommy"
Seagraves, Jr.
Clerk of Circuit Court
John A. Crawford
Property Appraiser
Greg Haddock
Tax Collector
Gwendolyn M. Miller
Supervisor of
Elections
Vicki P. Cannon
School
Superintendent
John L. Ruis
Commissioners
Ansley Acree
Thomas D. Branan,
Jr.
Jim B. Higginbotham
Marianne Marshall
Floyd L. Vanzant
School Board
James Adams
Janet H. Adkins
Kathy Knight Burns
Gail G. Cook
Muriel N. Creamer

Okaloosa

(Crestview)
Pop. 182,172
Sheriff
Charles W. "Charlie"
Morris
Clerk of Circuit Court

Don W. Howard
Property Appraiser
Timothy P. Smith
Tax Collector
Chris Hughes
Supervisor of
Elections
Patricia M. Hollarn
School
Superintendent
Alexis Tibbetts
Commissioners
Don R. Amunds
James Campbell
Sherry Campbell
William J. Roberts
Elaine Tucker
School Board
Cindy Frakes
Howard Hill
Charles R. Kelley, Jr.
Catherine S. Thigpen
Rodney L. Walker

Okeechobee

(Okeechobee)
Pop. 39,836
Sheriff
Paul C. May
Clerk of Circuit Court
Sharon Robertson
Property Appraiser
W. C. Sherman
Tax Collector
Celeste Watford
Supervisor of
Elections
Gwen W. Chandler
School
Superintendent
Patricia G. Cooper
Commissioners
John W. Abney, Sr.
Cliff Betts, Jr.
Ray R. Domer
Elvie Posey
Gene Woods
School Board
Joe Arnold
India Riedel
Kelly Owens

Orange

(Orlando)
Pop. 1,023,023
Sheriff
Kevin E. Beary
Clerk of Circuit Court
Lydia Gardner
Comptroller
Martha O. Haynie
Property Appraiser
Bill Donegan
Tax Collector
Earl K. Wood
Supervisor of
Elections
Bill Cowles
School
Superintendent
Ronald D. Blocker
Commissioners
Richard T. Crotty
Mildred Fernandez
Homer L. Hartage
Teresa S. Jacobs
William M. Segal
Robert B. "Bob"
Sindler
Linda Stewart
School Board
Karen Ardaman
Joie W. Cadle
M. Daryl Flynn
Anne C. Geiger

Kathleen B. Gordon
Jim B. Martin
Judge "Rick" Roach

Osceola

(Kissimmee)
Pop. 231,578
Sheriff
Robert E. Hansell
Clerk of Circuit Court
Larry Whaley
Property Appraiser
Robert M. Day
Tax Collector
Patsy Heffner
Supervisor of
Elections
Donna Bryant
School
Superintendent
Blaine A. Muse
Commissioners
Bill Lane
Atlee E. Mercer
Paul Owen
Ken Shipley
Kenneth Y. Smith
School Board
Thomas E.
Chalifoux, Jr.
Tom Greer
John G. McKay
David E. Stone
Jay Wheeler

Palm Beach

(West Palm Beach)
Pop. 1,268,548
Sheriff
Ric L. Bradshaw
Clerk of Circuit Court
Sharon R. Bock
Property Appraiser
Gary R. Nikolits
Tax Collector
John K. Clark
Supervisor of
Elections
Arthur W. Anderson
School
Superintendent
Arthur C. Johnson
Commissioners
Burt Aaronson
Addie L. Greene
John F. Koons
Karen T. Marcus
Tony Masilotti
Mary McCarty
Warren H. Newell
School Board
Monroe Benaim
Paulette Burdick
William G. Graham
Mark Hansen
Robert J. Kanjian
Sandra Samal
Richmond
Debra L. Robinson

Pasco

(Dade City)
Pop. 429,065
Sheriff
Robert L. "Bob"
White
Clerk of Circuit Court
Jed Pittman
Property Appraiser
Mike Wells
Tax Collector
Mike Olson
Supervisor of
Elections
Kurt S. Browning

COUNTY OFFICIALS continued

School Superintendent
Heather Fiorentino
Commissioners
Ann Hildebrand
Jack Mariano
Patricia Mulieri
Theodore J. Schrader
Steve Simon
School Board
Allen Altman
Cathi Martin
Frank Parker
Kathryn Starkey
Margaret A. Whaley

Pinellas

(Clearwater)
Pop. 928,032
Sheriff
James F. Coats
Clerk of Circuit Court
Kenneth P. Burke
Property Appraiser
Jim Smith
Tax Collector
Diane Nelson
Supervisor of Elections
Deborah Clark
School Superintendent
Clayton Wilcox
Commissioners
Ronnie E. Duncan
Calvin D. Harris
Susan Latvala
John Morroni
Karen Williams Seel
Robert B. Stewart
Kenneth T. Welch
School Board
Nancy Bostock
Janet R. Clark
Carol J. Cook
E. Jane Gallucci
Peggy O'Shea
Mary L. Tyus Brown
Linda S. Lerner

Polk

(Bartow)
Pop. 542,912
Sheriff
Grady C. Judd, Jr.
Clerk of Circuit Court
Richard M. Weiss
Property Appraiser
Marsha M. Faux
Tax Collector
Joe G. Tedder
Supervisor of Elections
Lori Edwards
School Superintendent
Gail F. McKinzie
Commissioners
Robert F. English
Samuel K. Johnson
Jack R. Myers
H. Paul Senft
Randal L. Wilkinson
School Board
Lori Cunningham
Kay Fields
Tim Harris
Margaret A. Lofton
Frank J. O'Reilly
Hazel Sellers
Brenda C. Reddout

Putnam

(Palatka)
Pop. 73,568
Sheriff
Dean Kelly
Clerk of Circuit Court
Tim Smith
Property Appraiser
W. L. Pritchett, Jr.
Tax Collector
Kenneth R. Mahaffey
Supervisor of Elections
Susan C. McCool
School Superintendent
David M. Buckles
Commissioners
Nancy S. Harris
Chip Laibl
Brad Purcell
Hermon L. Somers, Jr.
Ed Taylor
School Board
Joann Barber
John D. Milton
C. L. Overturf, Jr.
Lisa Parsons
Thomas D. Townsend

St. Johns

(St. Augustine)
Pop. 161,525
Sheriff
David B. Shoar
Clerk of Circuit Court
Cheryl Strickland
Property Appraiser
Sharon Outland
Tax Collector
Dennis W. Hollingsworth
Supervisor of Elections
Penny Lee
Halyburton
School Superintendent
Joseph G. Joyner
Commissioners
James E. Bryant
Ben Rich
Cyndi Stevenson
School Board
Thomas L. Allen, Jr.
Beverly A. Slough
William R. Fehling
Carla W. Wright

St. Lucie

(Ft. Pierce)
Pop. 241,305
Sheriff
Ken J. Mascara
Clerk of Circuit Court
Edwin M. Fry, Jr.
Property Appraiser
Jeff Furst
Tax Collector
Bob Davis
Supervisor of Elections
Gertrude Walker
School Superintendent
Michael J. Lannon
Commissioners
Douglas Coward
Chris L. Craft
Charles Grande
Paula A. Lewis
Joseph Ernest Smith
School Board
John Carvelli

Troy Ingersoll
Kathryn J. Hensley
Carol A. Hilson
Judi Miller

Santa Rosa

(Milton)
Pop. 143,105
Sheriff
Wendell Hall
Clerk of Circuit Court
Mary M. Johnson
Property Appraiser
Gregory Stephen Brown
Tax Collector
Robert G. McClure
Supervisor of Elections
Ann W. Bodenstein
School Superintendent
John W. Rogers
Commissioners
John Broxson
Robert A. "Bob" Cole
Gordon Goodin
Don Salter
Thomas Stewart
School Board
Mary Diane Coleman
Edward Gray III
JoAnn J. Simpson
Diane Scott
Edward Hugh Winkles

Sarasota

(Sarasota)
Pop. 366,256
Sheriff
William F. "Bill" Balkwill
Clerk of Circuit Court
Karen E. Rushing
Property Appraiser
Jim Todora
Tax Collector
Barbara Ford-Coates
Supervisor of Elections
Kathy Dent
School Superintendent
Gary W. Norris
Commissioners
Joseph A. Barbetta
Paul H. Mercier
Nora Patterson
Shannon Staub
Jon Thaxton
School Board
Shirley Brown
Frank Kovach
Kathy Kleinlein
Carol Todd
Caroline G. Zucker

Seminole

(Sanford)
Pop. 401,619
Sheriff
Donald F. "Don" Eslinger
Clerk of Circuit Court
Maryanne Morse
Property Appraiser
David Johnson
Tax Collector
Ray Valdes
Supervisor of Elections
Michael Ertel
School Superintendent
William Vogel
Commissioners
Brenda K. Carey

Bob Dallari
Carlton Henley
Mike McLean
Dick Van Der Weide
School Board
Diane E. Bauer
Barry W. Gainer
Jeanne Morris
Sandra J. Robinson
Deanne Schaffner

Sumter

(Bushnell)
Pop. 64,182
Sheriff
William O. "Bill" Farmer, Jr.
Clerk of Circuit Court
Gloria R. Hayward
Property Appraiser
Ronnie Hawkins
Tax Collector
Tom Swain
Supervisor of Elections
Karen S. Krauss
School Superintendent
Richard A. Shirley
Commissioners
Gary Breeden
Doug Gilpin
M.E. Francis
Richard Hoffman
Randy Mask
School Board
Michael T. Foote
Hayden L. Evans
Kenneth P. Jones
Chris Norris
Linda J. Winchester

Suwannee

(Live Oak)
Pop. 38,624
Sheriff
Tony Cameron
Clerk of Circuit Court
Kenneth Dasher
Property Appraiser
Lamar Jenkins
Tax Collector
George L. Burnham, Jr.
Supervisor of Elections
Glenda B. Williams
School Superintendent
J. Walter Boatright, Jr.
Commissioners
Jesse G. Caruthers, Jr.
Ivie F. Fowler
Randy Hatch
Billy C. Maxwell
Douglas M. Udell
School Board
James Cooper
J. M. Holtzclaw
Julie Blake Ulmer
Muriel S. Owens
Jerry L. Taylor

Taylor

(Perry)
Pop. 19,622
Sheriff
L. E. "Bummy" Williams
Clerk of Circuit Court
Annie Mae Murphy
Property Appraiser
Eldon Sadler
Tax Collector
Jack Tedder
Supervisor of Elections
Molly Hendry Lillioth
School Superintendent
Oscar M. Howard, Jr.

Commissioners
Clay Bethea
Malcolm V. Page
Louise Sonny Parker, Jr.
Patricia B. Patterson
Mark Wiggins
School Board
Brenda H. Carlton
Kenneth R. Dennis
Danny Lundy
Mark Southerland
Darrell Whiddon

Union

(Lake Butler)
Pop. 14,916
Sheriff
Jerry Whitehead
Clerk of Circuit Court
Regina H. Parrish
Property Appraiser
Steven A. Saunders
Tax Collector
Patsy Jones Elixson
Supervisor of Elections
Barbara R. Montpetit
School Superintendent
Carlton Faulk
Commissioners
Karen E. Cossey
K. Melanie Clyatt
Morris Dobbs
Ricky Jenkins
M. Wayne Smith
School Board
Sandra R. Floyd
Alvin A. Griffis
Allen Parrish
Marsan Carr
George W. Green, Jr.

Volusia

(DeLand)
Pop. 490,055
Sheriff
Ben F. Johnson
Clerk of Circuit Court
Diane M. Matousek
Property Appraiser
Morgan B. Gilreath, Jr.
Revenue Director
Barney J. Kane
Supervisor of Elections
Ann McFall

School Superintendent
Margaret A. Smith
County Councilmen
Frank T. Bruno, Jr.
Art Giles
Jack Hayman
Dwight D. Lewis
William T. Long
Carl G. Persis
Joie D. Alexander
School Board
Judith G. Conte
Candice Lankford
Stan Schmidt
Diane J. Smith
Alfred C. Williams

Wakulla

(Crawfordville)
Pop. 28,212
Sheriff
David F. Harvey
Clerk of Circuit Court
Brent X. Thurmond
Property Appraiser
Anne Woodward
Ahrendt
Tax Collector
Cheryl Olah
Supervisor of Elections
Sherida S. Crum
School Superintendent
David Miller
Commissioners
Edward E. Brimmer
George N. Green
Howard W. Kessler
Brian P. Langston
Maxie Lawhon
School Board
Rebecca S. Cook
Jerry S. Evans
Ray Edward Gray, Jr.
Michael A. Scott
Gregory M. Thomas

Walton

(DeFuniak Springs)
Pop. 50,324
Sheriff
Ralph L. Johnson
Clerk of Circuit Court
Martha Ingle
Property Appraiser
Patrick P. Pilcher

Tax Collector
Rhonda Skipper
Supervisor of Elections
Bobby Beasley
School Superintendent
Carlene H. Anderson
Commissioners
Scott Brannon
Sara Comander
Larry D. Jones
Cindy A. Meadows
Kenneth S. Pridgen
School Board
Darrell J. Barnhill
Mark D. Davis
William E. Laird
Sharon N. Roberts
Mildred T. Wilkerson

Washington

(Chipley)
Pop. 22,299
Sheriff
Bobby Haddock
Clerk of Circuit Court
Linda Hayes Cook
Property Appraiser
Gil Carter
Tax Collector
Helen Guettler
McEntyre
Supervisor of Elections
Carol Finch Griffin
School Superintendent
William Calvin Stevenson
Commissioners
Lynn Cope, Sr.
Lenzy Corbin
Ronnie B. Finch
Jerry Sapp
Donnie Ray Strickland
School Board
Vann Brock
Terry Ellis
John W. Hawkins
Susan G. Roberts
Wayne C. Saunders

STAR BRIEF

Sexual Predator and Sexual Offender Database

We often read in the news of tragedies involving children who become victims of sexual predators or offenders who had a previous record. In order to safeguard our communities, the state of Florida passed a law that made it legal to learn if a person found guilty of previous offenses lives in your neighborhood.

The Florida Department of Law Enforcement developed one of the first public access systems for searching a database and determining if you should be taking greater precaution with a person living in your neighborhood, or otherwise exposed to your children.

The database contains public record information on offenders classified as sexual predators and sexual offenders under Florida law because of a conviction for a sex-related crime and/or a specified crime against children.

Search the easy-to-use system at:
<http://www.floridasexoffender.net>

Meet the Florida Sheriffs

On the following pages, you will find biographical sketches of the 67 Sheriffs serving in the state of Florida.

The job of Sheriff is as unique as the counties they serve, and there's no formula for what it takes to be successful.

This person must be part politician, part cop. He or she must endure many late nights away from home, serving a public that often seems ungrateful. They are the ones who comfort survivors and confront perpetrators. And in a disaster, as Florida has seen much of in the last two years, they are many times the first to be called.

The job of Sheriff, while once thought of as local, now requires a global focus. These men and women not only have to fight the effects of crime in their communities - including meth, cargo theft and gang violence - they must work with other law enforcement agencies on a statewide, federal and even international level to strike at the roots of the problems. And there is no better testimony to the fact that they do this well, than to look at how Florida's Domestic Security efforts have become a model for the nation.

Your Florida Sheriffs are leading the charge.

Despite the seemingly overwhelming challenges and personal sacrifice these men and women have made through the years, in the end most will tell you that it has been worth it.

Because being a Sheriff is not just a job. It's more of a calling or even a ministry. And Florida is safer because they answered.

FLORIDA SHERIFFS



Sixty-six of Florida's 67 counties have elected Sheriffs as their chief law-enforcement officers. Miami-Dade County has an appointed chief law-enforcement officer whose title is Director of the Miami-Dade Police Department. Sheriffs serve four-year terms and have county-wide jurisdiction that includes incorporated as well as unincorporated areas. All Sheriffs and the Director of the Miami-Dade Police Department are active members of the Florida Sheriffs Association.

See Inside back cover for
Sheriffs' addresses and phone numbers.
E-mail Sheriffs through Web sites provided in
biographical listing.

FLORIDA

ALACHUA COUNTY

Gainesville

Sheriff Sadie Darnell (D)

www.alachuasheriff.org

Born Gainesville, FL, December 23, 1951 *Education* Public schools, Gainesville, FL; AA degree, Santa Fe Community College; BA degree, psychology, University of Florida; MA degree, educational leadership, University of Florida; graduate, John F. Kennedy School of Government Executive Program; graduate, FBI National Academy 168th Session. *Church* United Church of Gainesville *Career* 30-year veteran, Gainesville Police Department, retired at the rank of Captain; elected Sheriff, November 2006 *Honors and Affiliations* Santa Fe Community College's Woman of Distinction Award, 1999; Alachua County Office of Victim Service Award of Florida Law Enforcement Officer of the Year, 2000; Pride Woman of the Year Award, 2005; Susan B. Anthony Award, 2005; member, Gainesville Commission on the Status of Women, 1986-2006; Board of Trustees of Peaceful Paths (local domestic violence shelter), 2005-present; volunteer, Interfaith Hospitality Network for Homeless Families; Leadership Gainesville XXII; Board member, Preserve (transitional housing for homeless boys); Board member, Coalition for Suicide Prevention; National Alliance for the Mentally Ill; Alachua County Humane Society and advocate for crime victims; multiple investigative task forces, including the Serial Murder Task Force, two Church Arson Task Forces and a Serial Rape Task Force, which resulted in the first cross-state DNA match in the nation; public information officer, Gainesville Student Homicides, 1990; past consultant for federal grants; former certified law enforcement instructor; faculty member, National Victim Assistance Academy.



BAKER COUNTY

Macclenny

Sheriff Joey B. Dobson (D)

<http://bakercountyfl.org/bcso/>

Born Lake City, FL, February 5, 1949 *Education* Baker County High School; AS degree, management, Lake City Community College; BS degree, criminology, Florida State University; Florida Law Enforcement Officer Instructor Certification, Santa Fe Community College, 1982; graduate, Southern Police Institute, University of Louisville, Management of Small Law Enforcement Agency, 1997; Florida Executive Development Seminar, 1997; University of North Florida Leadership Conference, National Sheriff's Institute, 1998 *Wife* Linda *Children* Four *Church* Methodist *Career* State Juvenile Probation Officer, 1972-1973; Deputy, Baker County Sheriff's Office, 1973-1976; elected Clerk of Circuit Court, Baker County, 1976-1980; Investigator, State Attorney's Office, Eighth Judicial Circuit, 1982-1996; law enforcement instructor, Lake City Community College, 1984-1996; elected Sheriff, 1996, re-elected 2000; ran unopposed, 2004 *Honors and Affiliations* "Outstanding Young Officer" Award, Baker County Jaycees, 1974; member, Governor's Council on Criminal Justice, 1974; president, Baker County Sertoma Club; Sertoman of the Year Award, 1996; established Baker County's first alcohol and drug abuse program; member, Macclenny Lions Club, Baker County Council on Aging, and Baker County Juvenile Justice Council; executive committee, Northeast Florida Investigative Support Center; executive committee, Northeast Florida HIDTA.



BAY COUNTY

Panama City

**Sheriff W. Frank
McKeithen (R)**

<http://bayso.org>

Born Panama City, FL, August 1, 1952

Education Vernon High School; Chipola Junior College and Gulf Coast Community College *Wife* Diane *Children* Three *Church* Baptist *Career*

Panama City Police Department; Gulf County Sheriff's Office; Bay County Sheriff's Office: patrol deputy, investigator, lieutenant, criminal investigations captain; appointed Sheriff of Gulf County, 1995; elected Sheriff in 1996, ran unopposed, 2000; appointed interim Sheriff of Bay County, October 2003; re-elected Sheriff, 2004 *Honors and Affiliations* Florida's Law Enforcement Officer of the Year, 1993.



BRADFORD COUNTY

Starke

**Sheriff Robert W.
"Bob" Milner, Jr. (R)**

www.bradfordsheriff.org

Born Jacksonville, FL, June 26, 1953

Education Bradford High School; AA degree, police science and corrections, Lake City (FL) Community College; BA degree, criminal justice, University of Central Florida; Correctional Standards, 1974; Police Standards, 1976; graduate, Florida Criminal Justice Executive Institute Chief Executive Seminar and the National Sheriffs' Institute; graduate, FBI National Academy, 1997 *Wife* Carol *Children* Two *Church* Baptist *Career* Florida Department of Corrections, 1974-1984 (four promotions); Florida Department of Law Enforcement, Regional Coordinator for Criminal Justice Standards and Training, 1984-1988; Starke Police Department (part-time 1977-1980 and 1989-1992); Bradford County School Board, Criminal Justice Instructor, 1988-1992; dual certification in corrections and law enforcement; certified CJSTC instructor; elected Sheriff, 1992, re-elected 1996, 2000 and 2004 *Honors and Affiliations* Elected to Starke City Commission, 1980; past lieutenant governor, Florida District Kiwanis; past county coordinator, Special Olympics; North Central Florida Regional Planning Council, eight years; Florida Crime Prevention Association "President's Award - Agency Head of the Year," 1997; "Board Member of the Year," Florida Association of Children and Families, 2002; Board of Directors, Florida Sheriffs Association, 1996 through 2000; chairman of the Board, 1999; Florida Sheriffs Youth Ranches Board of Directors, 1996-2003, chairman of the Board 2001-2003; vice president, Florida Sheriffs Association, 2003-2004, president, 2004-2005; appointed by Governor Bush to the



Criminal Justice Standards & Training Commission, 2005; chairman, FSA Legislative Committee, 2006-2007.

BREVARD COUNTY

Titusville

Sheriff Jack Parker (R)

www.BrevardSheriff.com

Born Ridgewood, NJ, September 21,

1962 *Education* Public schools of Brevard County; Cocoa Beach High School; AA degree, Brevard Commu-

nity College; BA degree, public administration, University of Central Florida; graduate of the Law Enforcement Academy, Corrections Academy, and Fire Fighting Academy *Wife* Yvette *Children* One *Church* New Life Christian Fellowship *Career* Brevard County Sheriff's Office from 1983-1997; director, Brevard County Public Safety, 1997-2004; elected Sheriff, 2004 *Honors and Affiliations* Law Enforcement Officer of the Year, 1995; Outstanding Board Member of the Year, 1995; United Way Campaign Achievement Award, 1995, 1998; Brevard's Best Award, 2001; chair, Relay for Life to Cure Cancer, 2006; chair, Scouting for Food, 2006; vice-chair, Brevard County United Way, 2006; Board of Directors of the Space Coast Marine Institute, March of Dimes, BCC-Criminal Justice Center Advisory Board, Children's Advocacy Council, Leadership Roundtable, Sheriff's Police Athletic League, Crosswinds Youth Services, Commission on Mental Health and Community Solutions, Juvenile Assessment Center, Crimeline, Together in Partnership, Friends of Serene Harbor, Cystic Fibrosis Foundation, and the Healthy Start Finance Committee; member, Florida Sheriffs Association, Brevard County Association of Chiefs of Police, United Way Torch Society, Florida Crime Prevention Association, Florida Cattlemen's Association, Vietnam and All Veterans of Brevard, Homeland Security Congressional Advisory Committee, Florida SWAT Association, Domestic Violence Fatality Review Commission, Civilian Military Council, Rotary.



BROWARD COUNTY

Fort Lauderdale

**Sheriff Kenneth C.
"Ken" Jenne II (D)**

www.sheriff.org

Born New Haven, CT, December 1,

1946 *Education* AA degree, Palm Beach Junior College, 1966; BA degree,

Florida Atlantic University, 1968; JD degree, Florida State University, 1972; graduate, FBI National Academy and FBI National Executive Institute; graduate, National Sheriffs' Institute *Wife* Caroline *Children* Two *Church* Episcopal *Career*



Prosecutor, Broward County State Attorney's Office, 1972; Executive Director, Broward County Charter Commission, 1974; elected County Commissioner and became Commission chairman, 1976; State Senator 1978-1998; Senate Democratic Leader, 1994-1998; appointed Sheriff, 1998; elected Sheriff, 1998, re-elected 2000, 2004, 2006 *Military* Sergeant, Public Safety Supervisor, US Army Reserve, retired *Honors and Affiliations* Board of Directors, Florida Sheriff's Association, 2000, 2003, 2006; chair, Southeast Regional Domestic Security Task Force, 2001-present; former chair, Drug Enforcement Committee; former member, Aviation/Maritime/Special Operations Committee, National Sheriffs' Association.

CALHOUN COUNTY

Blountstown

Sheriff David L. Tatum (D)

<http://calhounsheriff.com>

Born Marianna, FL, December 15, 1960 *Education* Altha Public School, Chipola Jr. College; Lively Vo-Tech Law Enforcement Academy; Florida Criminal Justice Executive Institute; numerous law enforcement training courses *Wife* Lori *Children* One *Church* Baptist *Career* Altha Police Chief, 1980, Calhoun County Sheriff's Office; Deputy Sheriff, 1981-1989; Investigator, 1990-2000; elected Sheriff, 2000, re-elected 2004 *Affiliations* Board of Directors, Calhoun County Senior Citizens Association; Blountstown Rotary Club; Blountstown Lions Club; Gideons.



CHARLOTTE COUNTY

Punta Gorda

Sheriff John Davenport (R)

www.ccsso.org

Born Brooklyn, NY, February 22, 1952 *Education* Public schools of West Islip, NY; AS degree, criminal justice, Edison Community College; BS degree, criminology, Saint Leo College; MPA degree, Florida Gulf Coast University; graduate, National FBI Academy, 173rd Session *Wife* Kathy *Children* Two *Church* Catholic *Career* Charlotte County Sheriff's Office, 29 years; elected Sheriff, 2004 *Honors and Affiliations* Officer of the Year, Charlotte County Sheriff's Office, 1986 and 1996.



STAR BRIEF

Find Your Sheriff Online

Want up-to-date information on your local Sheriff's Office? Visit their Web sites, which are listed below their names in this publication and online at: www.flsheriffs.org.

CITRUS COUNTY

Inverness

Sheriff Jeffrey J.

"Jeff" Dawsy (D)

www.sheriffcitrus.org

Born Long Island, NY, November 28, 1955 *Education* Crystal River High School; BA degree, criminal justice, St. Leo College; MBA, Nova University; graduate, Chief Executive Seminar and National Sheriff's Institute *Wife* Gail *Children* Three *Church* Methodist *Career* Deputy Sheriff, Pasco County Sheriff's Office, 1978-1981; deputy Sheriff through Captain, Citrus County Sheriff's Office, 1981-1996; elected Sheriff, 1996, ran unopposed 2000, re-elected 2004 *Military* Air Force 1976-1978 *Honors and Affiliations* Outstanding Young American Award 1978; past president and secretary, Inverness Sertoma; Leadership Citrus graduate; Tri-County Chamber of Commerce; coach and past president, Central Citrus Little League; coach, Nature Coast Football; Board member, United Way; achieved agency accreditation in 2000 and re-accreditation in 2003; FSA legislative chairman, 2001; Commissioner, Florida Accreditation Commission; Criminal Justice Standards and Training Trust Fund, Region VI; Board member, Boys & Girls Club; honorary rotary member; Masons.



CLAY COUNTY

Green Cove Springs

Sheriff Rick Beseler (R)

<http://claysheriff.com>

Born Jacksonville, FL, July 14, 1954 *Education* Public schools of Clay County; AA degree, St. Johns River Junior College; BS degree, criminology, Florida State University; MSCJ, University of North Florida; FBI National Academy, 141st session, 1985; FBI Southeastern Law Enforcement Executive Development Seminar, 1993; National Sheriff's Institute, 90th session *Wife* Joan *Children* Three *Church* United Methodist *Career* Dispatcher through Patrol Sergeant, Green Cove Springs Police Department, five years; Investigator through Chief Investigator, State Attorney's Office, 4th Circuit, 25 years; elected Sheriff, 2004 *Honors and Affiliations* J.P. Hall Memorial Officer of the Year, 1974; president, Fraternal Order of Police Lodge 104, 1980-82; Florida Law Enforcement Officer of the Year, 1983, 1984; Award for Outstanding Performance of Duty, American Society for Industrial Security, 1987; chairman, Northeast Florida Intelligence Unit, 1994; president, Northeast Florida Law Enforcement Executives Association, 2001; vice-chairman, Green Cove Springs Charter Revision Committee, 2001; president, Florida Chapter FBI National Academy Association, 2005.



COLLIER COUNTY

Naples

Sheriff Don Hunter (R)

<http://colliersheriff.org>

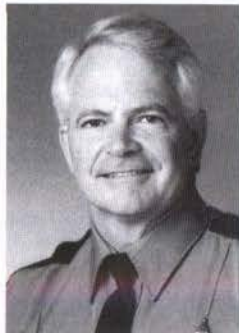

Born Tallahassee, FL, October 9, 1951
Education BS degree, criminology, and MS degree, criminal justice planning, Florida State University, 1974 and 1983; graduate, FBI National Academy, 179th Session, 1994 *Wife* Melissa *Children* Five *Church* Catholic *Career* Regional Administrator, Department of Justice, Law Enforcement Assistance Administration, Florida Region IX, 1976-1979; Collier County Sheriff's Office, 1979-present (Deputy Chief of Administration, 1981-1988); elected Sheriff, 1988, re-elected 1992, ran unopposed in 1996, re-elected 2000, ran unopposed in 2004 *Honors and Affiliations* Board of Managers, Florida Sheriff's Self Insurance Fund, 1992-2002; "Sheriff of the Year," S.W. Florida Crime Prevention Association, 2002; Commission for Florida Law Enforcement Accreditation, Inc., 1999-2004, chairman, 2002; Parole Commission Nomination Board, 2000; chairman, Governor's Domestic Security Oversight Board, Southwest Florida's Domestic Security Task Force, Region Six, 2001; Best Elected Official, Gulfshore Life Magazine, 2002; Board of Directors, instructor, policy board member, Florida Criminal Justice Executive Training Institute; chairman, Commission for Florida Law Enforcement Accreditation, Inc., 1999-2004; member, Criminal and Juvenile Justice Information Systems Council, 2005; commissioner, CALEA, 2007-2010; member, National Sheriff's Association, International Association of Chiefs of Police, National Military Intelligence Association, and Police Executives Research Forum; North Naples Rotary.

COLUMBIA COUNTY

Lake City

Sheriff Bill Gootee (NP)

www.columbiasheriff.com



Born Louisville, KY, November 8, 1946
Education KY public schools; AA degree, criminal justice, Eastern Kentucky University; Nova University; Florida Southern University; Southern Police Institute; Florida Department of Law Enforcement Academy; numerous law enforcement academies *Wife* Bonnie *Children* Two *Grandchildren* One *Church* Baptist *Career* Berea, KY Police Department, four years; Naples, FL Police Department, four years; National Automobile Theft Bureau, seven years; Florida Department of Law Enforcement, 19 years; elected Sheriff, 2004 *Military* US Army, two tours in Vietnam *Honors and Affiliations* North Florida Fugitive Task Force; cross sworn US Marshal; North Florida Domestic Security Task

Force, with security clearance; Task Force on Parental Abducted/Missing Children; Security for the Governor; Association of Fugitive Investigators; North Florida Intelligence Unit; Florida Auto Theft Intelligence Unit, United Way chairman, Florida State Employees Charitable Campaign, 2002-2003; campaign chair, United Way for Columbia County, 2003-2004; president & vice president, Lions Club; Elks Club; Chamber of Commerce; Leadership Lake City, Columbia County, 2003; present, Voice for Children (Guardian Ad Litem Board); advisory council chairman, Safe & Drug Free School, 2001-2004; committee member, Parents in the Know, local American Diabetes Walk, 2000-2004 and American Cancer Society, 2003-2004; American Legion Post 57, Masonic Lodge #6; director, local youth bowling organization, 1990-2000.

DESOTO COUNTY

Arcadia

Sheriff Vernon L. Keen (D)

www.desotosheriff.com



Born Duette, FL, April 6, 1943 *Education* Palmetto High School; Florida Highway Patrol Academy; FBI National Academy; The National Sheriffs Institute; Chief Executive Seminar, FDLE Executive Institute; Jimmy Ryce Law Enforcement Center *Wife* Linda *Children* Two *Church* Baptist *Career* Trooper, Florida Highway Patrol, 1970-1985; Traffic Homicide Investigator, 1972-1985; Chief Deputy, DeSoto County Sheriffs Office, 1985-1992; elected Sheriff, 1992, 1996, 2004 *Honors and Affiliations* Director and past president, DeSoto County Fair Association; director, DeSoto Chamber of Commerce, Senior Friendship Center; past president, Arcadia High Twelve Club; Arcadia Rodeo Association; Scottish Rite, 32nd Degree Mason; Peace River Lodge #66 F A&M; Peace River Citrus Growers Association; DeSoto County Farm Bureau; Florida Criminal Justice Executive Institute Associates; DeSoto County Cattleman's Association; Board of Directors, 1997-1999 and Sergeant-at-Arms, 1999, Florida Sheriffs Association; member, FBI National Academy Associates; member, Arcadia Rotary Club; member, numerous boards and councils.

DIXIE COUNTY

Cross City

Sheriff Dewey Hatcher (D)



Born Gainesville, FL, May 18, 1955
Education Dixie County High School; AA degree, Lake City Community College; graduate, National Sheriffs Institute *Wife* Leenette *Children* Two *Church* Baptist *Career* Dixie County Sheriff's Office; Dixie County School Resource Officer; elected Sheriff, 1996; did not seek re-election in 2000, elected Sheriff, 2004.

DUVAL COUNTY

(Jacksonville*)

Sheriff

John Rutherford (R)

www.coj.net/jso

Born Omaha, NE, September 2, 1962
Education AA degree, Florida Community College at Jacksonville; BA degree, criminology, Florida State University; graduate, FBI National Academy, Session #171; numerous law enforcement certifications and courses *Wife Patricia Children Two Church Catholic Career* 30-year veteran of the Jacksonville Sheriff's Office; served as sergeant of patrol and lieutenant in the patrol and detective divisions; director, Region Five Criminal Justice Training Center; Director of Corrections; elected Sheriff, 2003 *Honors and Affiliations* Florida Sheriff's Association; Article V Board; J.C.C.I. Board member; advisory board member, Seamark Ranch, Inc. (Children's Home); Board of Directors, Justice Coalition; Salvation Army; Catholic Charities Advisory; Angelwood, Inc.; National Committee for Explorers; Leadership Jacksonville, 1995 Alumnus; former Rotary International Board member; former N.E. Florida Law Enforcement Executive's Association president; former J.C.C.I. Task Force on Assertion Community Treatment Council Oversight.

* When Jacksonville and Duval County were consolidated, the Jacksonville Police Department became the Jacksonville Sheriff's Office.

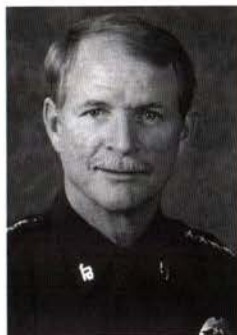

Association; Pensacola Chamber Military Affairs Committee; Florida Council on Crime and Delinquency; National Sheriff's Association; member, North West Florida Domestic Security Task Force.

FLAGLER COUNTY

Bunnell

Sheriff Donald Fleming (R)

www.myfcs.com

Born New York, NY, May 31, 1945
Education Ridgefield Park High School; BA degree, criminal justice and MA degree, urban studies & community affairs, William Paterson College; Bergen County Police Academy; attended county, state, and federal training sessions *Wife Lorraine Children Three Church Roman Catholic Career* Appointed to Little Ferry Police Department, 1973; promoted to Detective Captain, 1985, and Chief of Police, 1987-2001; elected Sheriff, 2005 *Honors and Affiliations* PBA President Local 102, 1981-1984; member, New Jersey Police Honor Legion, 1981; New Jersey Police Crime Prevention, 1976-2001; International Chiefs of Police Association, Virginia, 1987-present; New Jersey State Chiefs of Police, 1987-present; Bergen County Chiefs of Police Association, New Jersey, 1987-present; New Jersey State PBA and the Federal Foundation of New York; several Who's Who, 1987; Emergency Management Coordinator, Little Ferry, NJ, 1987-2001; member, Adjunct Faculty at Farleigh Dickinson University, 1986-present; member, Florida Association of Licensed Investigators; Advisory Board member, Volusia-Flagler Boys and Girls Club; Family Life Center for Domestic Violence; Crime Stoppers; and RSVP Flagler County.



ESCAMBIA COUNTY

Pensacola

Sheriff H. R.

"Ron" McNesby (R)

www.escambiaso.com

Born Pensacola, FL, May 22, 1944
Education Pensacola Junior College; Troy State University; completed numerous career development courses *Wife Nell Children Two Grandchildren One Church Baptist Career* Junior deputy/Police officer's Program; 41-year veteran of the Escambia County Sheriff's Office: Investigations, Corrections, Communications, Accreditation, Patrol, School Resource Program, Training, Community Policing, Emergency Disaster Coordinator and four years as Public Information Officer; established Disaster Response Unit as a direct result of the response Escambia County received from many law enforcement agencies across the state after Hurricane Ivan; maintains law enforcement certification by attending required training; elected Sheriff, 2000, re-elected Sheriff, 2004 *Honors and Affiliations* Chairman, American Heart Association, 2003; Martin Luther King Civil Rights Award, 2002; the Guard and Reserve Employer of the Year, 2002; First Judicial Circuit Law Enforcement



FRANKLIN COUNTY

Eastpoint

Sheriff Mike Mock (D)

www.franklinsheriff.com

Born Carrabelle, FL, July 10, 1966
Education Carabelle High School; graduate, Criminal Justice Training Academy, 1985; Organized Crime Center's Crack Enforcement Training; advanced training in Narcotics Identification and Investigation; continuing education courses in Law Enforcement Advanced Training; advanced training in interviewing and interrogations; Command Emergency Response Training *Wife Debbie Children Two Church Church of God Career* Franklin County Sheriff's Office, 1985-2004; elected Sheriff, 2004 *Honors and Affiliations* Member, Statewide Terrorism Task Force; Board of Directors, Boys and Girls Club of Tallahassee.



GADSDEN COUNTY

Quincy

Sheriff Morris A. Young (I)



Born Gadsden County, FL, August 2, 1965 *Education* James A. Shanks High School; Lively Vocational School; Lively Law Enforcement Academy; Institute of Police Technology & Management, Chipola Jr. College; Community Oriented Policing Institute of Gainesville; Executive Level Management Education and Training *Wife* Kathy *Children* One *Church* Primitive Baptist *Career* Quincy Police Department, 11 years; Gadsden County Sheriffs Office, five years; Florida Department of Law Enforcement; elected Sheriff, 2004 *Honors and Affiliations* Officer of the Year, Quincy Police Department and Countywide, 1995.

GILCHRIST COUNTY

Trenton

Sheriff David P. Turner (D)
www.gilcso.org



Born Portsmouth, OH, June 15, 1954 *Education* Trenton High School; Lake City Community College; Lake City Corrections Academy; Santa Fe Community College Police Academy; FBI National Academy, 138th session *Wife* Patsy *Children* Two *Church* Church of Christ *Career* Gilchrist County Sheriff's Office, 1975-1986; University of Florida Police Department, 1986-1996; elected Sheriff, 1996, re-elected 2000 and 2004 *Honors and Affiliations* Law Enforcement Officer of the Year 1978, 1979 and 1980; Letter of Commendation, 1995; MADD Award of Excellence, 1994; CEO, Shared Services Network; vice president, Character Council of Gilchrist County.

GLADES COUNTY

Moore Haven

Sheriff Stuart Whiddon (D)



Born Ft. Pierce, FL, January 9, 1957 *Education* Indian River Community College; Florida Highway Patrol Training Academy, Tallahassee; Traffic Homicide School; numerous law enforcement courses *Wife* Holly *Children* Three *Church* Baptist *Career* Florida Highway Patrol, 26 years; elected Sheriff, 2004 *Honors and Affiliations* Board of Directors, Glades County

Youth Livestock; Glades County Chamber of Commerce; Glade County Cattlemen's Association; Mason Sugarland Lodge 281; Moore Haven Lions Club; BHR Moose Lodge.

GULF COUNTY

Port Saint Joe

Sheriff Dalton Upchurch (D)



Born Bethesda, MD, December 1, 1952 *Education* Chipley Public Schools; Chipola Junior College; Gulf Coast Community College; Florida Highway Patrol Training Academy, 66th class; University of North Florida; numerous hours of advanced law enforcement training *Wife* Retha *Children* Two *Church* Baptist *Career* Florida Game and Fresh Water Fish Commission, five years; Florida Highway Patrol, 23 years: Investigator, Field Training Officer, Special Response Team; elected Sheriff, 2004 *Honors and Affiliations* Director and Board member, American Association of State Troopers (Florida Lodge); Field Representative, PBA and IUPA; Trooper of the Month, April 1984.

HAMILTON COUNTY

Jasper

Sheriff J. Harrell Reid (D)



Born Valdosta, GA, March 31, 1947 *Education* AS degree, Miami-Dade Junior College; University of Florida, BS degree; North Florida Junior College, criminal justice standards training course *Children* Two *Church* Baptist *Career* Deputy Sheriff, Hamilton County Sheriff's Office, 10 years; elected Sheriff, 1988, re-elected 1992, 1996, 2000 and 2004 *Honors and Affiliations* Accepted by the FBI National Academy in 1990, and graduated from the Academy in 1991; Florida Sheriffs Association's Sergeant-at-Arms, 1992-1999; FSA Board of Directors, 1999; appointed September, 1997 to the Medical Examiners Commission by Gov. Lawton Chiles and reappointed by Gov. Jeb Bush in 2001; chairman of the Board, Florida Sheriff's Association, 2006-2007.

Protect Your Identity

To prevent your identity from being stolen for fraudulent purposes, follow these tips:

- * Don't give out your social security number, unless it's to a trusted agency.
- * Tear into small pieces all credit card offers, ATM receipts, bank statements, credit card statements and other printed materials that have your account numbers on them. Use a paper shredder if possible.
- * Don't send personal information over the Internet, through e-mail, or over cellular phones.
- * Don't use passwords that are obvious—names, birth date, even street addresses. The best passwords mix numbers with upper and lowercase letters.
- * Avoid break-ins by changing your password regularly and memorizing it. If you have several, set up a system for remembering them. Don't write your password on your notebook or a sticky note.

Source: National Crime Prevention Council. Find more tips at: www.ncpc.org

HARDEE COUNTY

Wauchula

Sheriff J. Loran

Cogburn (D)

www.hardeeso.com

Born Wauchula, FL, May 14, 1953
Education Public schools, Hardee County; criminal justice standards, Manatee Vo-Tech; Polk Community College, South Florida Community College, courses: Financial Investigative Techniques (IRS), R.I.C.O. Investigations, Hostage Negotiations & Crisis Management, Forfeitures and Reverse Sting Operations; certified instructor, Florida Criminal Justice; Executive Development National Sheriff's Institute, 1999 *Wife* Shirley *Children* Two *Church* Baptist *Career* Wauchula Police Department, Uniform Patrol, 1974-1976; Uniform Patrol, Hardee County Sheriff's Office, 1977-1979; Narcotics Investigator, Hardee County Sheriff's Office, 1980-1986; Investigator, Hardee County Sheriff's Office, 1986-1996; elected Sheriff, 1996, re-elected 2000 and 2004 *Honors and Affiliations* Eagle Scout, 1968; Assistant District Commissioner for Boy Scouts, Gulf Ridge Council, 1979-1980; member, Kiwanis, 20 years; chairman, Drug Awareness, Wauchula Elks Lodge, 1987-1988; Silver Star for Bravery, American Police Hall of Fame, 1990; Outstanding Public Safety Employee Award, Hardee County Rotary Club, 1996; Citizen of the Year, Elks, 1998; district chairman, Boy Scouts of America, 1998; member, Chamber of Commerce, 1998; Board member, "Take Stock in Children;" past Board of Directors and member, Florida Sheriffs Association.



Sergeant, U.S. Marine Corps Reserve, Air/Naval Gun Fire, Liaison Company, Airborne Unit 1979-1997 *Honors and Affiliations* Citizen of the Year Award, La Belle Chamber of Commerce, 2001; member, National Technical Investigators Association; Board of Directors, Good Wheels, Inc., Hendry-Glades Mental Health Clinic; member, Lions Club, Inc., Kiwanis International, American Legion, La Belle Chamber of Commerce, La Belle Heritage Museum, Honorable Order of Kentucky Colonels, Masons and Scottish Rite; executive member, Southwest Florida Boy Scouts of America Council; Board of Trustees, Hendry County; Board of Trustees, Senior Corrections of SW FL, Inc.; Board of Directors of Southwest Florida Safety Council; 2006 Sheriff of the Year, Southwest Florida Crime Prevention and Community Policing Association Region 9.

HERNANDO COUNTY

Brooksville

Sheriff Richard B.

"Rich" Nugent (R)

www.hernandosheriff.org

Born Chicago, IL, May 26, 1951
Education BA degree, criminology, St. Leo College; MA degree, public administration, Troy State University; graduate, FBI National Academy 165th session; graduate, National Sheriffs' Institute 82nd Session Executive Level Management *Wife* Wendy *Children* Three *Church* Methodist *Career* Romeoville (IL) Police Department, 1972-1984; Hernando County Sheriff's Office, Major/Operations Bureau Commander, 1984-2000; elected Sheriff, 2000, re-elected 2004 *Military* U.S. Air Force, 1969-75; Illinois Air National Guard *Honors and Affiliations* Charter member, Spring Hill Rotary; Board of Directors, Hernando Youth Leagues, 1994-2000; past vice chairman, Board of Directors, Hernando County YMCA; chairman, YMCA Capital Campaign Committee; Board of Directors, American Heart Association Pasco/Hernando; campaign chairman, United Way, 1999-2000; 2000 Heart Walk New Teams chairman; vice president, Dawn Domestic Abuse Center; director, Hernando County Fair Association; Advisory Board, Habitat for Humanity Hernando; Fight Crime: Invest in Kids Florida; president, HCSO Y.E.S. (Youth Education Services) Board; Springstead High School JROTC, Volunteer/Parent's Advisory Board; Hernando County Drug Court Team; Leadership Hernando graduate; Fraternal Order of Police for Florida and Illinois; Florida Criminal Justice Executive Institute Policy Board; Law Enforcement Executive Development Association; PHCC Law Enforcement Advisory Committee; Florida Violent Crime Council Regional Steering Committee; Homicide Investigators Association.



HENDRY COUNTY

LaBelle

Sheriff Ronald Edwin

Lee, Sr. (R)

Born Clewiston, FL, April 28, 1942
Education Clewiston High School; AA degree and Police Science Certificate, Edison Junior College; BS degree, criminology, Florida State University; elementary education, University of South Florida; real estate salesperson license, Florida Real Estate Academy; numerous law enforcement seminars and classes *Wife* Cathy *Children* Two *Church* Methodist *Career* Clewiston Police Department, 1966-1968; Detective Sergeant, Clewiston Police Department, 1972-1973; Chief of Police, Clewiston Police Department, 1973-1976; Deputy Sheriff, Palm Beach County Sheriff's Office, 1977-1978; Office of the State Attorney, 20th Judicial Circuit, 1979-1996; elected Sheriff, 1997-2001; Corporate Investigator, United States Sugar Corporation, 2001-2003; re-elected Sheriff, 2004 *Military* US Army, 1964-1966; retired Master



HIGHLANDS COUNTY

Sebring

Sheriff Susan Benton (D)

<http://highlandssheriff.org>

Born Miami, FL, August 8, 1949
Education Monsignor Pace High School; BA degree, administration of justice, St. Thomas University; MPA degree, public administration, Troy State University; certified public manager, Florida State University; numerous advanced and specialized law enforcement training *Children Two Church* Catholic *Career* Physical Education Teacher, 1969; Police Officer, Dade County Schools, 1974; Deputy Sheriff, Highlands County Sheriff's Office, 1979; Administrative Aide, Highlands County Board of County Commissioners, 1980; Department of Children and Families, Foster Care Counselor and Protective Investigator, 1986; Highlands County Sheriff's Office: Deputy Sheriff, 1989; Sergeant of School Resource, 1992; Lieutenant of Administrative Services, 1995; Lt. of Criminal Investigations, 2003; elected Sheriff, 2004 *Honors and Affiliations* Past instructor, Office of the Attorney General, South Florida Community College, Florida Department of Juvenile Justice, FDLE and Barry University; past chairman, Community Traffic Safety Team, Juvenile Justice Council and Juvenile Justice Board District 10; catechist, St. Catherine's Church, Sebring, 1996-1999; member, Children's Advocacy Center Development Team, 1997-98; Avon Park Youth Academy Council, 1998; Florida Juvenile Justice Realignment Workgroup, 1998; member, FOP Lodge #99; chairman, Highlands County SHOCAP Team.



HOLMES COUNTY

Bonifay

Sheriff Coy Dennis Lee (D)

Born Bonifay, FL, May 15, 1958
Education Bethlehem High School, 1976, Holmes County, FL; graduate, Washington-Holmes Technical Center Law Enforcement and Corrections, 1983; Chipola Jr. College; 2500 + hours specialized law enforcement related training; law enforcement and firearms instructor *Wife* Leesa *Children* Four *Church* Assembly of God *Career* Dispatcher/Jailer/ Deputy, Holmes County Sheriff's Office, 1982-84; Bonifay City Policeman, 1984-88; Bonifay Police Chief, 1989-1996; elected Sheriff, 1996, re-elected 2000 and 2004 *Military* US Air Force, Security Police, 1977-1981 *Honors and Affiliations* Chairman, Holmes County Juvenile Justice Council; chairman & executive director, Countywide Anti-Substance Abuse Efforts (CASE) Coalition; Board of Directors, Teen Court; Board of Directors, West Florida Wilderness Institute; Holmes County Democratic Executive Committee; president, Bonifay Kiwanis Club; Board of Directors, Holmes County Dixie Youth Baseball; Medical Examiner's Search Committee; Bethlehem High School Advisory Committee; Holmes County Schools Athletic Associations; Gideon; Law Enforcement Officer of the Year, Bonifay; Criminal Justice Distinguished Service Award, Florida Council on Crime and Delinquency; Sheriff's Achievement Award, 2004; invited speaker throughout Holmes County; nationally recognized drug enforcement program.



HILLSBOROUGH COUNTY

Tampa

Sheriff David A. Gee (R)

www.hcso.tampa.fl.us

Born Plant City, FL, May 8, 1959
Education Brandon High School; BS in Mathematics, University of Tampa and University of South Florida; FBI National Academy, 195th Session; Secret Service Dignitary Protection School; Tampa Police Academy *Wife* Rhonda *Children* Four *Church* Baptist *Career* Hillsborough County Sheriff's Office, 28 years; elected Sheriff, 2004 *Honors and Affiliations* Chairman, Brandon Boys & Girls Club; past chairman, Board of Trustees, Brandon Hospital; member, Board of Directors, Tampa Marine Institute; former Walk chairman, American Diabetes Association; former Board member, University of Tampa National Alumni Association; Law Enforcement Officer of the Year, Kiwanis Club, 1985; two Sheriff's Office Distinguished Service Medals of Valor.



INDIAN RIVER COUNTY

Vero Beach

Sheriff

Roy H. Raymond (R)

www.ircsheriff.org

Born Milwaukee, WI, July 13, 1940
Education Public schools, Miami; National Sheriff's Institute; Dade County Sheriff's Academy; FBI National Academy 106th session; the Institute of Applied Science *Wife* Beverly (Scooter) *Children* Two *Church* Central Assembly of God *Career* Florida Game & Fresh Water Fish Commission, five years; Miami Dade Sheriff's Office, three years; Vero Beach Police Department, four years; Indian River County Sheriff's Office, 17 years; elected Sheriff, 2000 and 2004 *Military* U.S. Army, 1958-59 *Honors and Affiliations* Board of Directors, Florida Sheriffs Youth Ranches; member, Treasure Coast Chiefs and Sheriffs Association; past member of Indian River Community College Justice Advisory Committee; National Sheriffs



Association; International Association of Chiefs of Police; Indian River County Substance Abuse Council; Children's Services Advisory Committee, Indian River County; FBI National Associates; director, Indian River Cattleman's Association; life member, National Rifle Association; first in Indian River to receive Secret Security Clearance from the Federal Bureau of Investigation, following 9/11; past president, Tri-County Intelligence Unit; past board member, Humane Society of Vero Beach and Indian River County; past member, Indian River Youth Livestock Association Advisory Board; recipient of 1992 and 2000 Humane Society Animal Protection Awards; volunteer, Certified Florida Hunter Safety Education Instructor (14 years).

JACKSON COUNTY

Marianna

**Sheriff John P.
McDaniel (D)**

www.jcsheriff.com

Born Jackson County, FL, October 9, 1940 *Education* Public schools of Jackson County; attended Chipola Junior College and Florida A & M University; drug enforcement school; homicide investigation school; graduate, FBI School for Sheriffs *Children* Four *Grandchildren* Five *Church* Baptist *Career* 10 years with financial institution; Chief Deputy, Jackson County Sheriff's Department, four years; Sneads Police Department, one year; elected Sheriff, 1980; re-elected 1984, 1988, 1992, 1996, 2000 and 2004 *Military* Florida National Guard, U.S. Navy Specialized Training *Honors and Affiliations* Past Master, Harmony Lodge No. 3; member, Masonic Lodge, York Rite Bodies, Ambassador, Shadi Shrine Temple; Board of Directors, Sheriffs Association, 1996, 2005; member, Florida Sheriffs Youth Ranches Governing Board, 1996.



JEFFERSON COUNTY

Monticello

Sheriff David C. Hobbs (D)

Born Monticello, FL, March 29, 1959 *Education* Public schools of Jefferson County; Florida Highway Patrol *Wife* Brenda *Children* One *Church* Baptist *Career* Florida Highway Patrol, 11 years; Deputy Sheriff, Jefferson County, eight years; elected Sheriff, 2004 *Military* U.S. Marine Corps Reserve, 1976-1982 *Honors and Affiliations* Recipient of Veterans of Foreign Wars, Gold Medal Award for Law Enforcement Officer of the Year; VFW Post 251, 2004; Letters of Commendation, Florida Highway Patrol Troop H for Outstanding Productivity; Department of



Highway Safety and Motor Vehicles GEM Award; member, Rotary International and American Association of State Troopers.

LAFAYETTE COUNTY

Mayo

**Owen Carson
McCall, Jr. (D)**

Born Lake City, FL, May 15, 1966 *Education* Public schools of Mayo, Florida; North Florida Junior College Police Academy; completed numerous law enforcement training and certification courses *Wife* Sharon *Children* One *Church* Church of God *Career* McCall Farms, Inc. Co-Owner 1982-present; Lafayette County Sheriff's Office, Deputy Sheriff 1985-1988; Mayo Police Department: Police Chief 1988-1990; Uniform Patrol 1990-1992, Crime Scene Investigator 1992-1993, Criminal Intelligence 1993-1994; Alachua County Sheriff's Office, Detective 1994-2002; Appointed Sheriff, Lafayette County, August 2002, reappointed April 2003; elected 2004 *Honors and Affiliations* 1997 Alachua County Deputy of the Year; American Legion Citation for Meritorious Service; Law Enforcement Commendation, Sons of the American Revolution; recognition by Alachua County Sheriff's Office for successful statewide investigation of heavy equipment; certificates of commendation for money laundering, auto theft investigation and solving high profile burglary (including recovery of stolen property); certificate of commendation, Marion County Sheriff's Office for undercover operation; member, Masonic Lodge #119, Mayo.



LAKE COUNTY

Tavares

Gary S. Borders (R)

http://www.lcso.org

Born Ashland, KY October 20, 1960 *Education* Fairview High School; currently enrolled and pursuing criminal justice administration degree, Lake-Sumter Community College *Children* One *Church* Baptist *Career* Osceola County Sheriff's Office: Corrections Officer, 1980-1981; Sergeant, 1981-1985; Deputy Commander of Corrections, 1985-1989; Major of Corrections Division, 1991-2005; Chief Deputy, Criminal Justice Operations, 2005-2006; appointed Sheriff of Lake County, 2006 *Honors and Affiliations* JayCees Officer of the Year nominee, 1984; JayCees Officer of the Year, 1986; Officer of the Year Award, Florida Council on Crime and Delinquency, 1986-1987; Volunteer of the Year Award, Boy's Club of Central Florida; Appreciation Award for Volunteering Services, Kissimmee Little League, 1987; Institute of Public



Safety Advisory Board; former Board of Directors, Green Isle Children's Ranch; former member, Lake-Sumter Community College advisory board; volunteer, Police Activities League; facilitator, Leadership Lake County; active member, American Correctional Association.

LEE COUNTY

Ft. Myers

Sheriff Mike Scott (R)

www.sheriffleefl.org

Born Ft. Myers, FL, February 19, 1963
Education North Ft. Myers High School; AA degree, Edison Community College; BA degree, political science, University of South Florida; MBA degree, public administration, IMPAC University
Wife Krista *Children* Two *Church* Catholic *Career* Florida Department of Corrections, two years; Lee County Sheriffs Office, 17 years; elected Sheriff, 2004 *Honors and Affiliations* Law Enforcement Coordinator of the Year, Southeastern Crime Stoppers Association, 2003; criminal justice instructor and program manager, Southwest Florida College; past chair, School Board of St. Francis School; President's Award, Florida Crime Prevention Association, 2005; co-chair, Regional Domestic Security Task Force, 2006; Safe at Home Award, Children's Home Society, 2006.



LEON COUNTY

Tallahassee

Sheriff Larry Campbell (D)

www.leoncountysos.com

Born Jacksonville, FL, October 22, 1942 *Education* Public schools of Leon County; BS degree in criminology and psychology, Florida State University; FBI National Academy graduate, Hoover Award Academic Excellence, 1972; National Sheriff's Institute, 1998; FBI/Florida Executive Development Seminar, 1999 *Wife* Michelle *Children* Three *Church* Anglican *Career* Leon County Sheriff's Office, Jailer to Captain of Detectives, 1961-1966; Special Agent, Florida Sheriff's Bureau 1967-1969; Special Agent through Deputy Director, Florida Department of Law Enforcement, 1970-1980; Under-Sheriff 1981-1996 Leon County Sheriff's Office, elected Sheriff, Leon County, 1996; re-elected without opposition, 2000 and 2004 *Military* U.S. Marine Corps Reserves, Platoon Sergeant *Honors and Affiliations* Law Enforcement Commendation Medal, Sons of the American Revolution; Distinguished Service Award, Florida Council on Crime and Delinquency; Legion of Honor, Order of Demolay; Award of Honor, Steele Brooks Center; President's Award, Florida Crime Prevention Association; Distinguished Leadership Award, Boy Scouts of America; American Legion; Master Mason; Marzuq Shrine Temple; Exchange Club; Moose Club; FSU Alumni Association; Leon County Juvenile Justice Council;



Leadership Tallahassee; Refuge House Capital Campaign; Steering Committee, JAC Center; Leon County Domestic Violence Council; Tallahassee Race Relations Committee; Tallahassee 25, Lending Kids a Hand; Coordinating Council, Leon County Public Safety; Past Chairman, American Heart Association; Executive Committee, Pat Thomas Law Enforcement Academy; co-chairman, Regional Anti-Terrorism Task Force; chairman, Florida Corrections Accreditation Commission; Commission for Florida Law Enforcement Accreditation; Board member - United Way (past vice-chairman and chairman); Urban League, Boy Scouts of America, Mothers in Crisis, Florida Sheriffs Association - chairman of the Board; North Florida Fair Association; Florida Sheriffs Association 2006-2007.

LEVY COUNTY

Bronson

Sheriff Johnny M. Smith (D)

www.levyso.com

Born Gainesville, FL, September 28, 1960 *Education* Santa Fe Community College Police Academy; FBI National Academy, 1997; numerous law enforcement training courses *Wife* Marcia *Children* One *Church* Baptist *Career* Chiefland Police Department; Williston Police Department; Levy County Sheriff's Office: Patrol, Criminal Investigations, Investigative Sergeant; elected Sheriff, 2000; re-elected, 2004 *Honors and Affiliations* Member, Bronson Kiwanis Club, Bronson FFA Alumni; American Legion Post #236; Law Enforcement Officer of the Year, 1988-89; Advisory Board, Criminal Justice Institute at Central Florida Community College.



LIBERTY COUNTY

Bristol

Sheriff Harrell W. Revell (D)

Born Bristol, FL, April 2, 1927 *Education* Public schools of Liberty County; FDLE Executive Institute Certification *Wife* Edna *Children* Seven *Church* Baptist *Career* Elected Sheriff 1976, re-elected 1980, 1984 and 1988, retired in 1992, re-elected Liberty County Sheriff 2000 and 2004 *Military* Served in the Merchant Marines 1944-48; 82nd Airborne Division, 20 years; Military Police, Ft. Bragg *Honors and Affiliations* Member, Lions Club and Masonic Lodge; Florida Sheriffs Association Board, 1987-88.

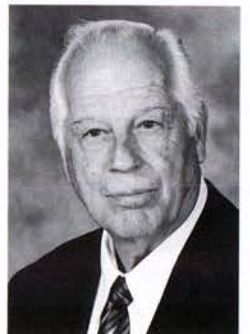

MADISON COUNTY

Madison

**Sheriff Peter C.
"Pete" Bucher (D)**

www.mcso-fl.org

Born North Tonawanda, NY, April 18, 1947 Education Palm Beach Community College; Tallahassee Community College; Florida Highway Patrol Academy; graduate, Florida Criminal Justice Executive Institute Chief Executive Seminar Class 32 *Wife Gerri Children One Church Baptist Military US Army* 1966-1970; Military Police Sergeant; Vietnam 1966-1967 and 1969-1970 *Career US Army Military Police* 1966-1970; Florida Highway Patrol, 1972-2000; Traffic Homicide Investigator, 18 years; E.M.T., Firearms Instructor, Auxiliary Instructor, First Responder Instructor, Field Training Officer, Adjunct Faculty North Florida Community Law Enforcement Training Academy, Traffic Accident Reconstructionist; elected Sheriff, 2000, re-elected 2004 *Honors and Affiliations* Bronze Star, Vietnamese Cross of Gallantry, Vietnam Campaign Medal, Vietnam Service Medal; National Defense Service Medal; selected FHP Trooper of the Month, December 1991; charter member, Florida Association of State Troopers; chairman, Florida Association of State Troopers, 1990-1993; Rotarian; past Master Madison Lodge #11 F. & A.M.; Board of Directors FSyr; member, FSyr Development/Public Relations Committee; Board member, Florida Sheriffs Association District II.



MANATEE COUNTY

Bradenton

**Sheriff Charles B.
"Charlie" Wells (R)**

www.manateesherriff.com

Born Bonifay, FL, November 20, 1944 Education AS degree, criminology, Pikes Peak Community College; BA degree, religious studies, Eckerd College; also attended Manatee Junior College and St. Leo College *Wife Leslie Children Five (one deceased) Church Baptist Career* Florida Highway Patrol Trooper, 15-1/2 years; Chief of Police, Bradenton, two years; State Attorney's Investigator, one year; elected Sheriff, 1984, re-elected 1988, 1992, ran unopposed in 1996, 2000; re-elected in 2004 *Honors and Affiliations* Florida Law Enforcement Officer of the Year, VFW, 1972; runner-up, 1973; Florida Trooper of the Year nominee, 1972; Kiwanis International Medal of Valor, 1973; Community Leader of the Year, MADD, 1992; Florida Council on Crime and Delinquency Distinguished Service Award, 1993; Furthurance of Justice Award, Florida Prosecuting Attorney's



Association, 1993; President's Award, Florida Network of Victim Witness Services, Inc., 1993; President's Award, Florida Crime Prevention Association, 1993; member, Sheriffs Association's legislative committee and Board of Directors, chairman; elected Sheriffs Association's secretary, 1992; vice-president, 1993; President, 1994; Governor Bush's Transition Team, 1998 and 2002; Governor's Drug Advisory Council, 1999-2003; Florida Domestic Security Advisory Panel, 2001-03; Executive Director, Police Athletic League of Manatee County; Founder, Stop Turning Out Prisoners (STOP); Founder, Victims First.

MARION COUNTY

Ocala

**Sheriff H. Edward
"Ed" Dean, Jr. (D)**

www.marionso.com

Born Los Angeles, CA, June 9, 1945 Education Public schools of Michigan; BA degree, Michigan State University, graduated with honors, 1967; JD degree, University of Florida College of Law, with honors (1970); FDLE Chief Executive Institute, 1999; FBI Academy Executive Program (2000) *Wife Sarah Children Four Grandchildren nine Church Lutheran Career* Williams, Parker, Harrison, Dietz & Getzen Law Firm, Sarasota, 1970; private practice, Gainesville; adjunct professor of law, University of Florida, 1972-1975; Vice President of Operations, Townley Manufacturing Company, 1975-1979; Vice President-General Counsel, Kysor Industrial Corporation; President, Dexter Lock Company; President, Townley Manufacturing Company; 1983; founded Dean & Dean, PA, 1988; created Pro Poly of America, Inc.; Director, Daystar Farms, Inc.; appointed Sheriff, Marion County, November 1998; elected Sheriff 2000, re-elected 2004 *Honors and Affiliations* Florida Economic Development Person of the Year and Rotarian Service Above Self Award, Marion County; member, Salvation Army Advisory Board, Criminal Justice Advisory Committee; Board member, Florida Sheriffs Youth Ranches; chairman, United Way of Marion County; chairman, Children's Alliance of Marion County, chairman of the Northeast Florida Investigative Support Center and Florida Model Jail Standards Committee; Director, Children's Advocacy Center; chaplain, Florida Sheriffs Association; co-chairman, Region Three, Florida Regional Domestic Security Task Force; chairman, Statewide Cargo Theft Task Force; Florida Domestic Security Oversight Board; Former: chairman, Ocala-Marion Economic Development Council; chairman, Marion County Indigent Health Care Council; board member and president, Florida Angus Association; Marion district chairman, Boy Scouts of America; Executive Committee, North Florida Council of Boy Scouts; chairman, Marion County Big Brothers-Big Sisters Program; Board member and vice chairman, North Florida Innovation Technology Corporation; director, Marion Regional Manufacturer's Asso-



ciation; vice-chairman, Florida Seedstock Council, Florida Cattlemen's Association; chairman, Community Improvement Council; Capital Campaign Cabinet, Boys & Girls Club of Ocala; Board member, Silver River Marine Institute of Ocala and Healthy Families Advisory Board; chairman, Florida Statewide Self-Inflicted Crimes Task Force; co-chairman, March of Dimes, 2002-2003.

MARTIN COUNTY

Stuart

**Sheriff Robert L.
"Bob" Crowder (R)**

www.sheriff.martin.fl.us



Born Nashville, TN, October 4, 1945
Education Martin County High School, 1963; AA degree, criminal justice, Indian River Community College, 1971; BA degree, criminal justice, Florida Atlantic University, 1980; FBI National Academy 107th Session, 1976; Senior Management Institute for Police, 1989; numerous law enforcement training courses *Wife* Deborah *Children* Four *Grandchildren* Three *Church* Episcopal *Career* Dispatcher, Martin County Sheriff's Office (MCSO), 1965; Relief Jailer and Clerk, MCSO 1967; Security Guard, Grumman Aircraft, 1967; Patrolman, Stuart Police Department, 1968; First Detective, Stuart Police Department, 1969; Sheriff of Martin County, Governor's Appointment 1972-1973; Chief of Security, St. Lucie nuclear power plant, 1973-1974; Chief Criminal Investigator, MCSO, 1975-1984; Chief Deputy/Undersheriff, St. Lucie County Sheriff's Office, 1985-1992; elected Sheriff, 1992, ran unopposed in 1996 and 2000; re-elected 2004 *Military* U.S. Marine Corps Reserve, 1963-1971 *Honors and Affiliations* Leatherneck Magazine "dress blues" award for performance in recruit training; Stuart/Jensen Beach Jaycees Outstanding Young Law Enforcement Officer Award in 1970; Stuart Civitan Award for Exemplary Citizenship, 1972; Outstanding Young Men in America, 1975; Who's Who in U.S. Law Enforcement Leaders, 1990; Distinguished Leadership Award, National Association for Community Leadership, 1994; memberships: Master Mason, Past Master and 32nd degree Scottish Rite Mason; FBI National Academy Associates; International Police Association; International Association of Chiefs of Police; Treasure Coast Chiefs and Sheriff's Association; National Sheriffs Association; Florida Sheriff's Association having served as member of Board of Directors, chairman of the Board, secretary, treasurer, vice-president and president; member, Criminal Justice Standards and Training Commission; former Commissioner and Chair of the Commission for Florida Law Enforcement Accreditation; former member, Florida Juvenile Justice Advisory Board; Charter member, Republican Council of One-Hundred of Martin County; recognized by Gulfstream Council, Boy Scouts of America Distinguished Citizen of the Year for 2004; recipient of the Drug Abuse Treatment Association "Changing Lives Award" for 2005.

MIAMI-DADE COUNTY

Miami

**Director, Miami-Dade
Police Department
Robert L. Parker**

(Party affiliation not shown because Director Parker is an appointed rather than an elected official)

www.mdpc.com



Born Monticello, FL, July 21, 1953
Education BA degree, criminal justice, Barry University; MA degree, Nova Southeastern University; graduate, FBI National Academy *Wife* Veronica *Children* Three *Church* Christian *Career* Miami-Dade Police Department, 29 years; Assistant Director of Police Services, 2002; appointed Director of the Miami-Dade Police Department, Miami-Dade County, 2004 *Military* U.S. Army *Honors and Affiliations* Numerous commendations and awards for service and dedication to the community and the Miami-Dade Police Department; member, Phi Beta Sigma Fraternity; FBI National Academy; FBI National Executive Institute; International Association Chiefs of Police (IACP); Florida Chiefs of Police Association; Dade County Association of Chiefs of Police; member, 5000 Role Models; member, Spirit of Christ Ministries, Inc.; National Organization of Black Law Enforcement Executives; member, 200 Club (Miami).

MONROE COUNTY

Key West

**Sheriff Richard D.
Roth (R)**

www.keyssso.net



Born Minneapolis, MN, November 19, 1938 *Education* Florida Keys Community College, AA degree, police science; graduate of FBI National Academy; National Sheriffs' Academy *Wife* Sandra *Children* Two *Church* Baptist *Career* Monroe County Sheriff's Office since 1965, holding most jobs available; appointed interim Sheriff June 1990; elected Sheriff in 1992, 1996, 2000 and 2004 *Military* U.S. Navy, 1958-60 *Honors and Affiliations* Board member and past president, Middle Keys Guidance Clinic; past Board member, Salvation Army; Board member, Care Center for Mental Health, Big Brothers Big Sisters, Criminal Justice Committee, Easter Seals, and Rural Health Network; past chairman, Blue Lightning Task Force; recipient, Jaycees Outstanding Law Enforcement Officer of the Year; recipient of Gov. LeRoy Collins Outstanding Alumni Award; Monroe County People's Choice Award for Best Law Enforcement Officer 1992, 1993, 1996; past member, FSA Board of Directors, 1997 through 2002; FCAC Commissioner; Appointed CJIS, 2001; board member of the Florida Keys Children's Shelter 2002; appointed chairman, FCAC, 2005.

NASSAU COUNTY

Fernandina Beach

Sheriff T. L. "Tommy"

Seagraves, Jr. (R)

www.nassaucountysheriff.com

Born Fernandina Beach, FL, October 12, 1961 *Education* Public schools of Nassau County; Fernandina Beach High School; Northeast Florida Criminal Justice Academy; Florida Community College; Lake City Community College; FBI National Academy, 196th Session; numerous law enforcement training courses *Wife* Elizabeth *Children* Three *Church* Baptist *Career* Palatka Police Department; Nassau County Sheriff's Office, 1983-present; elected Sheriff, 2004 *Military* US Air Force Reserves *Honors and Affiliations* Officer of the Year Award, Fernandina Beach Optimist Club, 1986; Certificate of Appreciation, VFW; Good Citizen of the Year Award, Nassau County Volunteer Center; Volunteer of the Year, State of Florida Health and Rehabilitation Service; Service to Consumer and Programs Award; Citation of Appreciation, American Business Women's Association; Board of Directors, Micah's Place; Fernandina Beach Optimist Club; Board of Directors, Community in Schools; served on Nassau Juvenile Justice Council, The Sheriffs Youth Ranches; Board of Directors, Enterprises and Northeast Florida Fair Association.



OKALOOSA COUNTY

Crestview

Sheriff Charles W.

"Charlie" Morris (R)

www.sheriff-okaloosa.org

Born Longview, TX, August 29, 1949 *Education* Public schools, Jackson MS; BS degree, criminal justice, MS degree, criminal justice management, University of Southern Mississippi; FBI National Academy, 160th Session; National Sheriffs' Institute Executive Development Program; Florida Criminal Justice Executive Institute's Chief Executive Seminar; FBI Law Enforcement Executive Development Seminar *Wife* Barbara *Children* Three *Church* Baptist *Career* Police Officer, Jackson, MS Police Department, three years; Chief of Police, two years; USAF Security Police Squadrons, 18 years; Police Officer, Ft. Walton Beach Police Department, four years; elected Sheriff 1996, re-elected 2000 and 2004 *Military* USAF, 18 years, Security Police Officer, rank of Major *Honors and Affiliations* Four Meritorious Service Medals, USAF; Two Air Force Commendation Medals; Police Officer of the Year, Ft. Walton Beach Police Department, 1995; Adjunct Professor, University of South Dakota, Park College, University of Maryland, Troy State University and Okaloosa-Walton Community



College; appointed by Governor Bush to the Criminal Justice Standards and Training Commission, Commission on Mental Health and Substance Abuse, and Florida Violent Crime and Drug Control Council; secretary, Florida Sheriff's Association, 2005-2006; chairman, Board of Directors, Florida Sheriffs Association, 2004-2005; chairman, Florida Criminal Justice Executive Institute Policy Board; Commission for Florida Law Enforcement Accreditation, 1999-2004; Florida Domestic Security Oversight Board; past president, Board of Directors for Okaloosa County American Heart Association; Domestic Violence Steering Committee for Okaloosa County; Board of Managers, Florida Sheriffs Self-Insurance Fund and Workers Compensation Fund; co-chair, Northwest Florida Regional Domestic Security Task Force; Florida Domestic Security Oversight Board; Chairman, Florida Criminal Justice Executive Institute Policy Board; Board of Directors, Children's Advocacy Center; Board of Directors, NW Florida YMCA.

OKEECHOBEE COUNTY

Okeechobee

Sheriff Paul C. May (R)

Born Battles Wharf, AL, October 25, 1946 *Education* Public schools of Levy and Hardee counties, Florida; Florida Highway Patrol Academy; numerous courses in criminal justice at Palm Beach Junior College and Indian River Community College *Wife* Delores *Children* Two *Church* Baptist *Career* Florida Highway Patrol, 1969-2003; Traffic Homicide Investigator, Field Training Officer, Firearms Instructor, Aerial Law Enforcement Surveillance, Special Response Team, 15 years; Sniper on Special Response Team, three years; elected Sheriff, 2004 *Military* U.S. Air Force 1964-68 *Honors and Affiliations* Masonic Lodge and Amara Temple of the Shrine.



ORANGE COUNTY

Orlando

Sheriff Kevin E. Beary (I)

www.ocso.com

Born Buffalo, NY, May 12, 1957 *Education* Lyman High School; BS degree, Liberty University; MA degree, criminal justice, University of Central Florida; Honor graduate FBI National Academy, 143rd class; Graduate, FBI National Executive Institute, 18th session; honorary doctorate degree, Florida Metropolitan University *Wife* Rebekah *Children* Four *Church* Presbyterian *Career* Melbourne (FL) Police Department, 1975-78; Orange County Sheriff's Office, 1978-89; Kennedy Space Center Security/Brevard County S.O., 1989-92; elected



Sheriff, 1992, re-elected 1996, ran unopposed 2000, re-elected 2004; teaches Criminal Justice at UCF and Florida Metropolitan University *Military* U.S. Army/Florida National Guard, 1983-1989 *Honors and Affiliations* Melbourne Police Officer of the Year (Rotary Award), 1976; VFW Law Enforcement Officer of the Year, 1979; Law Enforcement Officer of the Year, Sons of the American Revolution, 1993; Commendation/Exemplary Service Award, Masonic Lodge #364, 1994; Business Member of the Year Award, Orange County Chamber of Commerce; Law Enforcement Officer of the Year, National Black Law Enforcement Officers, 1996; Law Enforcement Officer of the Year, National Rifle Association, 1996; Sheriffs Association; Police Athletic League Award, 2000; Florida Center Chamber of Commerce Tourism Safety Award, 2000; Hispanic Community Award, 2001; Co-Founder and past president, Major County and Sheriffs' Association 2002; Professional Achievement Award, University of Central Florida, 2002; Sheriff of the Year, National Sheriff's Association, 2003; Past President, Florida SWAT Association and Central Florida Criminal Justice Association; appointed by Governor to co-chair Florida Domestic Security Task Force, Region V; member, U.S. Attorney General's Law Enforcement Advisory Committee, Executive Advisory Team for Homeland Security and D.A.R.E. America Operations Advisory Committee; member, American Society for Industrial Security's International Standing Council on Global Terrorism, Political Instability and International Crime; past chairman, National Police Board of Gang Resistance Education and Training (G.R.E.A.T.); past Florida Sheriffs Association president and a member of the National Sheriff's Association's National Intelligence Committee.

OSCEOLA COUNTY

Kissimmee

Sheriff Robert E. Hansell (D)

www.osceolasheriff.com

Born Kissimmee, FL, November 25, 1957 *Education* Osceola High School; Valencia Community College; Southern Police Institute Administrative Officers Course, University of Louisville, 109th class; J.C. Stone Police Academy, 39th class *Wife Linda Children Two Church* Episcopal *Career* Osceola County Sheriff's Office, 30 years; elected Sheriff, 2004 *Honors and Affiliations* Distinguished Service Award, Florida Sheriffs Association, 1981; Officer of the Year, VFW, 1981; past chairman, United Way; Board of Directors for Crimeline, Metropolitan Bureau of Investigation, Osceola County Investigative Bureau, Give Kids Safe Shelter, YMCA, Council on Aging and Osceola Regional Area Council; member, Kissimmee/Osceola Chamber of Commerce.

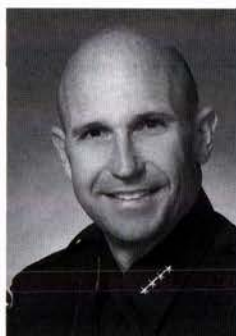

PALM BEACH COUNTY

West Palm Beach

Sheriff Ric L. Bradshaw (D)

www.pbso.org

Born West Palm Beach, FL, March 19, 1948 *Education* Lake Worth High School; BS degree, human resources management, Palm Beach Atlantic University; MS degree, administration with honors- specialization in emergency management, Lynn University; Administrative Officers Course at the Southern Police Institute, University of Louisville *Wife Dorothy Children Four Church Baptist Career* Road Patrol Officer to Detective Sergeant to Lieutenant to Captain to Major, then Assistant Chief of Police for a total of 35 years in law enforcement; Chief of Police, West Palm Beach Police Department, seven years; elected Sheriff, 2004 *Military* US Marine Corps *Honors and Affiliations* Domestic Security Task Force, chairman; FBI's Joint Terrorist Task Force, Executive Board member; Palm Beach County Chiefs of Police; member, Florida Sheriffs Association, Palm Beach County Criminal Justice Commission, Law Enforcement Planning Council, Police Executive Research Forum, Countywide Anti-Terrorist Task Force; Who's Who in Academic Excellence in America.



PASCO COUNTY

Dade City

Sheriff Robert L. "Bob" White (R)

www.pascosheriff.org

Born Belton, TX, August 1, 1950 *Education* Moultrie High School; AA degree, criminal justice, Pasco-Hernando Community College; criminal justice major, University of South Florida; graduate of numerous other law enforcement academies *Wife Diane Children One Church Baptist Career* Brooksville Police Department; Sumter County Sheriff's Office; Florida Highway Patrol State Trooper, five years; bank manager and operational services officer, five years; Florida Alcohol & Tobacco: Special Agent, 10 years; Sergeant, eight years; elected Sheriff Pasco County 2000, re-elected 2004 *Honors and Affiliations* Appointed by Governor to the 2003 Florida Violent Crime and Drug Control Council; National Sheriffs Association; Florida Sheriffs Association; Tampa Bay Police Chiefs Association; International Association of Chiefs of Police; Advisory Committee, Pasco Hernando Community College of Law Enforcement; Multi-Agency Coordinating Council of Pasco County; Circuit 6 Juvenile Justice Board; Judicial Security Council; Gold Shield Foundation; Chairman, Junior Achievement Fund Drive, 2002 and 2003; Junior



Achievement Board of Trustees, 2003; member, Honorable Order of Kentucky Colonels; National Bronze Leadership Award, Junior Achievement, 2003; Public Servant of the Year Award, West Pasco Chamber of Commerce, 2004; Paul Harris Fellow Award, Seven Springs Rotary Club.

PINELLAS COUNTY

Clearwater

Sheriff Jim Coats (R)



Born Corning, NY, January 23, 1944
Education Public schools of Horsehead, NY; AA degree, business administration, Saint Petersburg Junior College; BA degree, criminal justice, Saint Leo University; National Aviation Academy, Clearwater, FL; Pinellas Police Academy; FBI National Academy 149th Session; graduate, FBI National Executive Institute; Florida Criminal Justice Executive Institute; Secret Service Dignitary Protection School
Wife Cathie *Children* One *Church* Methodist *Career* Pinellas County Sheriff's Office, 1971-present; appointed by Governor Chiles as Interim Sheriff of Santa Rosa County, 1992; interim Chief of Police, Indian Rocks Beach, FL, 1993; appointed by Governor Chiles as Interim Sheriff of Gulf County, 1994; Chief Deputy, Pinellas County 1995-2004; appointed by Governor Bush as Interim Sheriff of Pinellas County, 2004; elected Sheriff, 2004
Military United States Air Force, 1963-67
Honors and Affiliations Deputy of the Year Award, 1977; Executive Board of Directors, Boys and Girls Clubs of the Suncoast; Executive Board of Directors, Pinellas County Police Athletic League; Board of Directors, Pinellas County Community Policing Alumni Association; past chair and current member, Pinellas County Community Alliance for Children and Family Services; Florida Bar Grievance Committee, Sixth Judicial Circuit, three years; graduate, Leadership Pinellas; member, American Legion; selected as a delegate to attend International Terrorism Task Force in Israel, 2003; member, Pinellas County Charter Review Commission; member, Executive Committee of the Central Florida HIDTA Task Force; past member, Governor's Drug Policy Task Force Subcommittee and Law Enforcement Information Sharing-/Analysis Committee; chosen by the Governor and Cabinet, Florida Parole Commission's Parole Qualifications Committee, 2006; Board of Directors, Big Brothers Big Sisters.

STAR BRIEF

Thanks for Supporting the Kids!

Thank you, Florida Sheriffs, for your generous support of "Florida's Charity for Florida's Children," the Florida Sheriffs Youth Ranches, Inc.

www.youthranches.org

POLK COUNTY

Bartow

Sheriff Grady Judd (NP)

<http://www.polksheriff.org>

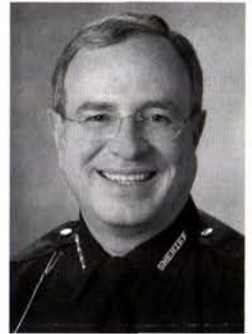

Born Lakeland, FL, March 10, 1954
Education Lakeland High School; AS degree, police science, Polk Community College; BS degree, criminal justice, Rollins College; MS degree, criminal justice, Rollins College; FBI National Academy, Session 168, 1992; Police Executive Research Forum, Senior Management Institute for Police, Session 20, 1997; Florida Criminal Justice Executive Institute, Chief Executive Seminar, Class 21, 1998; graduate, FBI Law Enforcement Executive Development Seminar, Session 47, 2003
Wife Marisa *Children* Two *Career* Polk County Sheriff's Office, 1972-present; positions include Telecommunicator, Deputy Sheriff, Corporal, Sergeant, Lieutenant, Captain, Major, Colonel; elected Sheriff, 2004
Honors and Affiliations Polk Community College, Corporate College Workforce Council, 2006; State of Florida Medical Examiners Commission member, 2005-present; National Sheriff's Association & National Institute of Corrections, National Sheriff's Institute, Session 89, 2005; Polk Community College Criminal Justice Advisory Board, chairperson, 2005-present; Florida Sheriff's Association, Legislative Committee Chairperson, 2005; Polk Community College Distinguished Alumni Award, 2003; International Association of Chiefs of Police, 1998-present; Drug Prevention Resource Center, Board member, 2001-present; Keep Polk County Beautiful, Advisory Board member, 2002-present; Rotary Club, Bartow, 1994-present; Police Executive Research Forum, 1990-present.

PUTNAM COUNTY

Palatka

Sheriff Dean Kelly (D)

www.putnamsheriff.org



Born Jacksonville, FL, December 14, 1957
Education Public schools of Duval County; attended St. Johns River Community College and Flagler College Bachelor's Degree Program; AS degree, Vincennes University; Florida State Fire College; Emergency Medical Technician Program, Florida Community College at Jacksonville; Coastal Georgia Police Academy; St. Augustine Technical Center Law Enforcement Academy; numerous Law Enforcement, Fire, Rescue, and Emergency Management training classes; National Sheriff's Institute graduate, 2006
Wife Kris *Children* Four *Church* Baptist *Career* Palatka Fire/Rescue, 1976-78; Kings Bay Naval Base Fire Department, 1979-80; Kingsland, GA, Police Department, 1980-81; Camden County, GA Sheriff's Office, 1981-82; Putnam County Sheriff's Office, 1982-94; Putnam County Department of Public Safety, 1994-

97; Deputy Sheriff, Putnam County Sheriff's Office, 1994-97; Putnam County Sheriff's Office, 1997-2004: positions including SWAT Team Medic, Bicycle Unit, Motorcycle Unit, Special Services Lieutenant, Captain-Chief of Corrections and Undersheriff; elected Sheriff, 2004 *Honors and Affiliations* Board of Directors, Putnam County Federal Credit Union; member, Putnam County Fair Authority, Governor's Hurricane Conference Staff, Florida Sheriffs Association; District Chairman, Boy Scouts of America; associate member, Putnam County Chamber of Commerce; Board member, The Caring Center; Chairman, Putnam County Salvation Army; former President, Southern Pines Homeowners Group; former Board member, Grandin Lake Shores Homeowner's Association; former member, Putnam County Volunteer Firefighter's Association; District Chairman, Boy Scouts of America; Board member, Putnam Behavioral Healthcare; Board member, Keep Putnam Beautiful, 2005-present, Kiwanis of the Azelea City, 2005-present; Board of Directors, Putnam County United Way, 2006-present; Co-Chair, National Sheriff's Association Sheriff's Institute Advisory Committee, 2006-present; Putnam County Chamber of Commerce Trails Committee, 2006-present; Commissioner, Commission for Florida Law Enforcement Accreditation, 2007; Co-Chair, Accreditation Commission Standards Review Committee, 2007; member, Palatka Masonic Lodge #34, 2006-present.

ST. JOHNS COUNTY

St. Augustine

Sheriff David B. Shoar (R)

www.sjsso.org

Born Springfield, MA, October 28, 1961
Education Cathedral High School, Springfield, MA; St. Johns River Community College; BA Criminal Justice and MA Public Administration, Univ. of No. Florida; graduate, 193rd session, FBI National Academy; graduate, 46th session, FBI Law Enforcement Executive Development Seminar; graduate, Florida Criminal Justice Executive Institute Chief Executive Seminar, 35th session; numerous law enforcement courses *Wife* Laura *Children* Two *Church* Catholic *Career* St. Augustine Police Department 1981-2000: Patrol Officer, Sergeant, Operations Commander, Administrative Services Commander; Chief of Police, 2000-2004; elected Sheriff, St. Johns County, 2004; Adjunct professor, St. Johns River Community College *Military* 20-year veteran, Florida Army National Guard *Honors and Affiliations* In-Service Academic Excellence Award, Univ. of No. Florida, 2002; Juvenile Justice Award, 2002; Criminal Justice Award, Florida Council on Crime and Delinquency, 2002; appointed, Div. of Licensing Advisory Council for Private Security, 2003; member: Gold Key National Honor Society, Phi Kappa Phi National Honor Society, Pre-Law Society and St. Johns County Juvenile Justice Council; Board of Trustees, St. Augustine Police Pension Fund; advisory council,



Institute of Local Government, Univ. of No. Florida; International Association of Chiefs of Police; Florida FBI National Academy Assoc's; Florida Police Chiefs Association; Florida Council on Crime and Delinquency; Veterans of Foreign Wars; Board of Directors, EPIC; St. Johns County's Law Enforcement and Private Security Council; Rotary Club of St. Augustine; Board of Directors, North Florida High Intensity Drug Trafficking Area; National Guards Officer Association; Knights of Columbus; EPIC *Military Awards* Good Conduct Medal; Humanitarian Service Medal; Southwest Asia Service Medal; Liberation of Kuwait Medal; 2 Army Commendation Medals; and Florida Commendation Medal.

ST. LUCIE COUNTY

Ft. Pierce

Sheriff Ken J. Mascara (D)

www.stluciesheriff.com

Born Hollywood, FL, July 8, 1958
Education Indian River Community College, AA/AS Criminal Justice; Life University, D.C. degree *Children* Two *Church* Catholic *Career* St. Lucie County Sheriff's Office: Auxiliary Deputy Sheriff, Detention Deputy, Law Enforcement Deputy, Part-time Deputy; elected Sheriff St. Lucie County 2000, re-elected 2004 *Honors and Affiliations* National Sheriffs Association; Citizen of the Year, Fraternal Order of Police Lodge #41, 1988; Exchange Club C.A.S.T.L.E.; Director, Hundred Club of St. Lucie County; Law Enforcement Officer of the Year, American Legion White City Post 358, 2002 and 2004; graduate, U.S. Federal Bureau of Investigation Federal Executive Development Seminar, 2003; Treasure Coast Builders Association; Vice Chairman, Executive Roundtable of St. Lucie County; Vice Chairman, Weed and Seed of St. Lucie County; Law Enforcement Officer of the Year, American Legion White City Post 358, 2004; Vice President, Treasure Coast Chiefs of Police and Sheriffs Association, 2005.



SANTA ROSA COUNTY

Milton

Sheriff O. Wendell Hall (R)

www.santarosasheriff.org

Born Atmore, AL, January 27, 1949
Education Pensacola Junior College; Troy State University, Bachelor's in Criminal Justice cum laude *Children* Three *Church* Methodist *Career* Escambia County Sheriff's Office: Corrections Officer, Patrol Deputy, Narcotics Investigator, Property Crimes Investigator, Major Crimes Investigator /Supervisor and Administrative Supervisor; promoted to Corporal and Sergeant; Certified Hostage



Negotiator, Field Training Officer, Firearms Instructor; elected Sheriff, Santa Rosa County, 2002, re-elected 2004 *Honors and Affiliations* Member of the Florida Council on Crime and Delinquency, National Criminal Justice Honor Society, Pace Quarterback Club, Juvenile Crime Council, Think First of NW Florida, Leadership Santa Rosa Alumni Class 16, Florida Sheriffs Association, National Sheriffs Association, Pace Rotary Club, Gulf Breeze, Pace, Jay and Navarre Chambers of Commerce, Santa Rosa County Chamber of Commerce; President, NW Florida First Judicial Circuit Law Enforcement (2002, re-elected 2003); United Way of Santa Rosa County, 2002 Chairman; Navy League Santa Rosa County Board of Directors; Pensacola Jr. College Criminal Justice Technology Advisory Committee; Elks Lodge #2787, Law Enforcement Officer of the Year 2002-03; FL Council on Crime & Delinquency, Law Enforcement Distinguished Service Award 2003; Pace Rotary Club, Rotarian of the Year 2003-04 for Exceptional Dedication and Commitment; Jay Elementary School Partnership in Education 2001-02; Ladies Auxiliary to the Veterans of Foreign Wars of United States; 919th Special Operations Wing Family Appreciation Day; Outstanding Contribution of Project Graduation 2003; Participation and Generous Support Locklin Technical Center Career Fair, 2003; Law Enforcement Appreciation Day, Marcus Point Baptist Church, May 2002; Outstanding Contribution of Project Graduation Navarre Class 2002; Commitment to Highway Safety, August 2001-02.

SARASOTA COUNTY

Sarasota

**Sheriff William F.
"Bill" Balkwill (R)**

www.sarasotasheriff.org

Born Port Huron, MI, January 1, 1952
Education AA degree, criminal justice, St. Clair Community College; BS degree, law enforcement, Ferris State University; University of Louisville, 7th Command Officers Development Course; National Sheriffs Institute; 227th Session of FBI National Academy *Wife Gail Children Two Church Presbyterian Career* University of South Florida Police Department, 1975-76; Sarasota County Sheriff's Office, 1976-2001; elected Sheriff, 2000; re-elected, 2004 *Honors and Affiliations* Eagle Scout; Felony Arrest Award, Sarasota County Sheriff's Office, 1979; Outstanding Young Law Enforcement of the Year Award, Sarasota Jaycee, 1982; Sertoma Service to Mankind Award; Board of Directors, Florida Association of School Resource Officers; Board of Directors, Safe Place & Rape Crisis Center; Law Enforcement Officer of the Year, Sarasota VFW, 1987; Meritorious Achievement Awards, Sarasota Sheriff's Office, 1989 and 1994; member, Florida Association of School Resource Officers; past president, co-founder and life member of National Association of School Resource Officers (NASRO);



Lifetime Achievement Award, NASRO, 2000; The William F. Balkwill Instructor of the Year Award created by the NASRO; Elks Distinguished Citizen Award, 2004; member, Elks Lodge, Sertoma Club of Greater Sarasota, Police Athletic League of Sarasota County, National Consortium on Alternatives for Youth at Risk, Inc., Florida Sheriffs Youth Ranches Board, Masonic Lodge #147, National Sheriffs Association's Weapons of Mass Destruction Training Advisory Group; Sarasota County Criminal Justice Commission, Sarasota County Coalition on Substance Abuse.

SEMINOLE COUNTY

Sanford

**Sheriff Donald F.
"Don" Eslinger (R)**

www.seminolesheriff.org

Born Detroit, MI, July 13, 1957
Education Public schools in Warren, MI; attended Macomb County (MI) Community College, and Seminole Community College, Criminal Justice studies; FBI National Academy; BA degree, Applied Behavioral Science, National Louis University *Children Two Church Catholic Career* Advanced to Major during 12 years with the Seminole County Sheriff's Office; appointed Sheriff, 1990; elected 1992, re-elected 1996, 2000 and 2004 *Honors and Affiliations* Outstanding Performance of Duty Award from Kiwanis Club of Central Florida; Military Order of the Purple Heart of The United States of America, Inc. award for meritorious and conspicuous service; Public Safety Officer of the Year, Chamber of Commerce; Distinguished Service Award, Florida Council on Crime and Delinquency; Service to Mankind Award, Sertoma; Leadership Award, Republican Executive Committee; Children's Home Society 2002 R. David Thomas Child Advocate of the Year Award; 2002 Florida Partners in Crisis Leadership Award; Optimist Club Friend of Youth Award; Seminole Community Mental Health Center Excellence Award; Girls & Boys Town of Central Florida 2002 Spirit of Youth Award; National Alliance for the Mentally Ill Florida President's Award, 2002; Seminole County Regional Chamber of Commerce, elected Official of the Year, 2005; President, Florida Sheriffs Association, 2000-2001; former National Sheriff's Association Board of Directors; Executive Committee, Central Florida Criminal Justice Association; Seminole Community College, Law Enforcement Advisory Committee; Board of Directors, Florida D.A.R.E., 1998; Central Florida High Intensity Drug Trafficking Area (HIDTA), Chairman, 1998; Vice Chairman, Executive Board, 1999; Former State Director, Florida Partners In Crisis; Envision Seminole, Board of Directors; Commissioner, Commission on Accreditation for Law Enforcement Agencies (CALEA); FDLE's Missing Children Information Clearinghouse Advisory Board; Florida Sheriffs Association Task Force Chairman.



SUMTER COUNTY

Bushnell

**Sheriff William O.
"Bill" Farmer, Jr. (R)**

www.sum.net/sumterso



Born Leesburg, FL, June 17, 1947
Education Public schools, Sumter County; Lake-Sumter Community College; AA degree, Criminal Justice; BA degree, cum laude, Criminology, St. Leo University; graduate work, Public Administration; National Sheriffs' Institute Executive Development Program; Florida Criminal Justice Executive Institute; graduate of the 195th Session of the FBI National Academy; *Wife* Linda *Children* Three *Church* Church of God *Career* FBI, Washington, DC; Florida Division of Corrections; Patrolman, Webster Police Dept.; Patrolman, Wildwood Police Dept.; Patrolman, Criminal Investigator, Chief Deputy, Sumter County Sheriff's Office, 26 years; elected Sheriff 1996, re-elected 2000; unopposed in 2004 *Military* U.S. Army 1966-1968 *Honors and Affiliations* Lake Sumter Community College and Central Florida Community College Criminal Justice Advisory Committees; Withlacoochee Regional Planning Council Emergency Planning Committee; Region VI Criminal Justice Standards and Training Council; Board of Directors, Florida Sheriffs Association, 2003-present; Board of Directors, Florida Sheriffs Youth Ranches, 2003-present; Florida Sheriffs Association, Chairman of the Board, 2005-2006; Florida Sheriffs Youth Ranches, Chairman of the Board, 2005-2006; Florida & International Homicide Investigator's Association; Florida Division of International Association for Identification; President, Sumter Gideon Camp; Sumter County School District Vocational Advisory Committee; Board of Directors, United Way-Lake and Sumter Counties, Central Florida Crimeline, Habitat for Humanity, Sumter County Chamber of Commerce; member, Florida and Sumter County Cattleman Associations, Sumter County Farmer's Market and Sumter Youth Charities; Board of Directors, Lake/Sumter Community College Foundation; Board of Directors, Lake/Sumter Hospice.

SUWANNEE COUNTY

Live Oak

Sheriff Tony Cameron (D)

www.suwanneesheriff.com



Born Valdosta, GA, July 9, 1953
Education Public schools, Suwannee County; AA degree, North Florida Junior College; Criminal Justice Standards Training Council, North Florida Junior College; BA degree, Florida Agricultural and Mechanical University; Florida Criminal Justice Executive Institute, Chief Executive Seminar *Wife* Melissa *Children*

Three *Church* Baptist *Military* Sergeant, U.S. Army, nine years *Career* Deputy Sheriff, Suwannee County Sheriff's Office, 13 years; Dean of Students, Suwannee High School, seven years; elected Sheriff, 2004 *Honors and Affiliations* US Army Achievement Medal for Meritorious Service; Outstanding Contributions in Drug Law Enforcement, US Drug Enforcement Administration; Honored for Heroism by Suwannee and Lafayette County Sheriff's Offices; Board of Directors, Live Oak Kiwanis Club; Chairman of the Board, Suwannee County Police Athletic League.

TAYLOR COUNTY

Perry

Sheriff L.E.

"Bummy" Williams (D)

www.perryfl.com/tcso



Born Perry, FL, June 28, 1945 *Education* Public schools, Taylor County; AA degree, North Florida Community College; Lively Vo-Tech; Tallahassee Community College and Valencia Community College; Law Enforcement Education and Certification *Wife* June *Children* One *Church* Baptist *Career* Jailer and Dispatcher, Taylor County Sheriff's Office, 1968; Deputy, Sergeant, Lieutenant, Chief Deputy, Taylor County Sheriff's Office, 1969-1980; Investigator, State Attorney's Office, 1980-1996; elected Sheriff, 1996, re-elected 2000 and 2004 *Military* U.S. Army, 1965-1967 *Honors* National Defense Service Medal; Vietnam Campaign Medal; Vietnam Service Medal 2 O/S Bars.

UNION COUNTY

Lake Butler

**Sheriff Jerry
Whitehead (D)**



Born Lake City, FL, September 27, 1953 *Education* Union County High School; Lake City Community College; Police Standards Training; FDLE Executive Institute, Budget Preparation, Disaster Preparedness; Florida State University, Vicarious Liability Training; FBI National Academy, 1991 *Wife* Tammy *Children* Five *Church* Christian *Career* Elected Sheriff in 1984, 1992, ran unopposed 1988, 1996, 2000 and 2004 *Honors and Affiliations* Member, Florida Council on Crime and Delinquency; past President, Union County Parents' Association and Rotary; Florida Sheriffs Association: Secretary, 1987-88; Treasurer, 1989; Vice President, 1990; President, 1991; Distinguished Service Award, Florida Council on Crime and Delinquency, 1988-89; Criminal Justice Standards and Training Commission, 1993 and 1997; Board of Directors, Hunt Insurance Board 2001; Board of Directors, Florida Sheriffs Association, 2003.

VOLUSIA COUNTY

DeLand

Sheriff Ben F. Johnson (R*)

**Election is non-partisan in this county.*

<http://volusia.org/sheriff>

Born DeLand, FL, July 10, 1950
Education AS degree, Criminal Justice, Daytona Beach Community College; BS degree, Criminal Justice, Rollins College; FBI National Academy 156th session *Children One Church Baptist Career* Volusia County Sheriff's Office, 26 years; elected Sheriff, 2000; ran unopposed, 2004 *Honors and Affiliations* National Society of the Sons of the American Revolution Law Enforcement Commendation Medal, May 2001; ACT Corporation President/CEO Award for Support of the Crisis Intervention Training Program; Volusia 100 Club; DeLand Rotary Club (Paul Harris Fellow); FBI National Academy Associates; Board of Directors: One Voice for Volusia, Boys and Girls Club, Emergency Medical Foundation, West Volusia YMCA; American Cancer Society, honorary Chairman, Volusia County Relay for Life, 2001; Boy Scouts of America West Volusia Golden Eagle Dinner Chairman, 2002; Florida Coalition for Safe Highways Community Leader, 2002/2003; Co-Chairman, American Heart Association Volusia/Flagler 2003 Heart Walk; former Board member, Habitat for Humanity; Board of Trustees, Florida Partners in Crisis.



WAKULLA COUNTY

Crawfordville

Sheriff David F. Harvey (D)

www.wcso.org

Born Tallahassee, FL, November 27, 1949 Education Public schools of Wakulla County; AA degree, Chipola Junior College; BS degree, criminology, FSU; graduate credits, University of Virginia; National Sheriff's Institute, University of Southern California; FBI National Academy, University of Virginia; National Correctional Institute, University of Colorado; Police Institute, Chief Executive Seminar, FDLE *Wife Rhonda Children One Church Baptist Career* Florida Parole Commission, four years; elected Sheriff 1976, re-elected 1980, 1984, 1988, 1992, 1996, 2000 and 2004 *Honors and Affiliations* Outstanding Law Enforcement Officer of the Year, Coastal Optimist Club, 1980; appointed by Gov. Askew to Florida Council on Criminal Justice, 1978-1982; appointed by Gov. Chiles to Florida Corrections Commission, 1995-1999; Dean of Sheriffs/state of Florida; Keep Florida Beautiful Board of Directors Award, 1999; Distinguished Service Award, Florida Council on Crime and Delinquency, 2004; Florida Peace Officers Association, Charles E. White Memorial Award, 2005; chairman, Florida Corrections Accreditation Commis-



sion (2006) and Board of Managers, Florida Sheriff's Self-Insurance and Auto Fund; past president, Florida Sheriffs Association, Wakulla Mens Club, Wakulla Shrine Club Marzuq Temple and Wakulla Rotary Club (also charter/life honorary member); founding board member, Florida Sheriffs Self-Insurance Funds, 1978; past chairman, Wakulla County Juvenile Justice Council, Region III Police Standards Training Advisory Council and Wakulla County United Way; former board member, Big Bend Hospice Foundation, Tallahassee Community College Foundation, Community Foundation of North Florida; member, Crawford Masonic Lodge #294, Wakulla Shrine Club-Marzuq Temple, Tallahassee Scottish Rite bodies, Wakulla Moose Legion #182 and Coastal Optimist Club.

WALTON COUNTY

DeFuniak Springs

Sheriff Ralph L. Johnson (R)

www.waltonso.org

Born DeFuniak Springs, FL, July 25, 1953 Education AS degree, criminal justice, Okaloosa-Walton Junior College; Florida Highway Patrol Academy, Florida State University; numerous law enforcement training courses *Wife Lou Ann Church Baptist Career* Coleman Police Department, Coleman, Florida, 1974-1974; Florida Highway Patrol, 1974-2001; elected Sheriff, 2000; re-elected 2004 *Honors and Affiliations* Nominated Law Enforcement Officer of the Year; American Police Hall of Fame; American Federation of Police and Concerned Citizens and Nation Chiefs of Police recognition for marijuana eradication, 2002; member, Glendale Masonic Lodge 225.



WASHINGTON COUNTY

Chipley

Sheriff Robert C. "Bobby" Haddock (D)

www.wcso.us

Born Mountain Home, ID, January 14, 1957 Education Vernon High School; Law Enforcement Program, Washington-Holmes Technical Center *Wife Laura Children Two Church Assembly of God Career* Chipley Police Department, 1978-1979; Officer, Washington County Sheriff's Office, 1979-1990; Deputy/Investigator, Office of State Attorney, 14th Judicial Circuit, 1990-2004; elected Sheriff, 2004 *Honors and Affiliations* Law Enforcement Officer of the Year, Washington County, 1990; Washington County Leadership Charter Class; United States Marshal's Service for Fugitive Missions Award; certified law enforcement instructor, 20 years.





A DIRECTORY OF LAW ENFORCEMENT AGENCIES IN FLORIDA



FEDERAL AGENCIES

Alcohol, Tobacco, Firearms, & Explosives, Bureau of

www.atf.gov

MIAMI FIELD DIVISION

Julie Torres
Special Agent-in-
Charge
5225 NW 87th Ave.
Suite 300
Miami, 33178
(305) 597-4800

Assistant SAC's
Christopher A.
Pelletiere;
Joseph Anarumo
(305) 597-4800

Colleen Then
Director Industry
Operations
(305) 597-4800

Carlos Baixauli
Public Information
Officer
(305) 597-4800

Ft. Lauderdale
Resident Agent-in-
Charge
Robert Shirley
(954) 356-7369

West Palm Beach
Resident Agent-in-
Charge
Dale Armstrong
(561) 835-8878

Organized Crime
Drug Enforcement
Task Force (OCDEF)
Troy Straton
(954) 888-1622

North Broward
County
HIDTA (High Intensity
Drug Trafficking
Area)
Vacant, Acting
Resident
Agent-in-Charge
(954) 888-1661

Puerto Rico
Group 1
Resident Agent-in-
Charge
Jose Oquendo
350 Calle Chardon
Suite 301
San Juan, PR 00918

(787) 766-5084

Puerto Rico
Group 2
Resident Agent-in-
Charge
Orlando Felix
350 Calle Chardon
Suite 301
San Juan, PR 00918
(787) 766-5084

San Croix
Satellite Office
1108 King Street
Suite 201
Christianstead,
San Croix
US Virgin Islands
00820
(340) 773-3920

St. Thomas
Satellite Office
129 Chinnery Bldg—
Sub Basement
St. Thomas, US
Virgin Islands 00802
(340) 774-2398

Elmer Foster
Supervisor
Miami Group I
(305) 597-4910

James Bullis
Supervisor
Miami Group II
(305) 597-4920

Jose Vasquez
Supervisor
Miami Group III-
Intel
(305) 597-4930

James Higgins
Supervisor
Miami Group IV
(305) 597-4940

HIDTA (High Intensity
Drug Trafficking Area)
11200 NW 20th St.
Maimi, FL 33172
Ed Hally
Group Supervisor
(305) 715-7603

Miami VI
Industry Operations
Carmen Peat,
Area Supervisor
(305) 597-4960

Ft Pierce Industry
Operations Office
Area Supervisor,
Vacant
505 South Flagler

Drive, Suite 402
West Palm Beach,
33401
(561) 835-8878

West Palm Beach
Satellite Office
(Industry Operations)
Area Supervisor,
Vacant
505 South Flagler
Drive, 402
West Palm Beach,
33401
(561) 835-8878

Puerto Rico
Satellite Office
(Industry Office)
Area Supervisor,
Vacant
Torres Chardon
350 Calle Chardon
San Juan, Puerto
Rico 00918
(787) 773-3300

TAMPA FIELD DIVISION

Ralph Ostrowski
Special Agent-in-
Charge
501 E. Polk St.
Suite 700
Tampa 33602
(813) 202-7300

Assistant Special
Agents-in-Charge
Scott McCampbell
John Ryan
(813) 202-7300

Tallahassee
Resident Agent-in-
Charge
Ralph P. Martinez
(850) 942-9660

Tampa I
Group Supervisor
Keith Heinzerling
(813) 202-7310

Tampa II
(Industry Operations)
Area Supervisor
Kim Irwin
(813) 202-7320

Tampa III
Group Supervisor
Scott Etheridge
(813) 301-3650

Tampa IV
(Intelligence office)
Treena Lewis
(813) 202-7330

Orlando
Resident Agent-in-
Charge
Russell May
(407) 384-2411

Jacksonville
Resident Agent-in-
Charge
Jeffrey T. Lockhart
(904) 232-3468

Pensacola
Resident Agent-in-
Charge
Lisa Kincaid
(850) 435-8485

Attorneys, U.S.

[www.usdoj.gov/
usao/fls](http://www.usdoj.gov/usao/fls)

NORTHERN DISTRICT

Gregory R. Miller
U.S. Attorney
111 N. Adams St.
4th Floor
Tallahassee, 32301
(850) 942-8430

Pensacola Office
21 E. Garden St.
Suite 400
Pensacola, 32502
(850) 444-4000

Gainesville Office
300 E. University
Suite 310
Gainesville, 32601
(352) 378-0996

MIDDLE DISTRICT

Paul I. Perez
U.S. Attorney
400 N. Tampa St.,
Suite 3200
Park Tower Bldg.
Tampa, 33602
(813) 274-6000

Jacksonville Office
200 W. Forsythe St.
Room 700
Jacksonville, 32202
(904) 232-2682

Orlando Office
201 Federal Bldg.
80 N. Hughey Ave.
Orlando, 32801
(407) 648-7500

Ft. Myers Office
2110 First St.
Suite 3-137
Ft. Myers, 33901
(239) 461-2200

SOUTHERN DISTRICT

Alexander Acosta
U.S. Attorney
99 N.E. 4th St.
Miami, 33132
(305) 961-9001

Ft. Lauderdale Office
500 E. Broward Blvd.
7th Floor
Ft. Lauderdale,
33394
(954) 356-7255

Ft. Pierce Office
505 S. Second St.
Suite 200
Ft. Pierce, 34950
(772) 466-0899

WPB Office
500 S. Australian
Ave., 4th Floor
West Palm Beach,
33401
(561) 820-8711

Key West Office
301 Simonton St.
2nd Floor
Key West, 33040
(305) 294-7070

Border Patrol

[www.cbp.gov/xp/
cgov/border_sec
urity](http://www.cbp.gov/xp/cgov/border_security)

Paul Blocker, Jr.
Chief Patrol Agent
7201 South Airport
Road
Pembroke Pines,
33023
(954) 965-6300,
ext. 104

Mario Villa
Patrol Agent-in-
Charge
Pembroke Pines
Station
7201 South
Airport Rd.
Pembroke Pines,
33023
(954) 965-6300,
ext. 169

Gale Echelmeyer-
Simon
Patrol Agent-in-
Charge
Jacksonville Station
489 Dundas Dr.
Jacksonville,
32226
(904) 714-0225

Robert Gilmore
Patrol Agent-in-
Charge
Orlando Station
2348 Trade Port Dr.
Orlando, 32824
(407) 967-4000

Stephen R. McDonald
Patrol Agent-in-
Charge
Tampa Station
1821B Sahlman Dr.
Tampa, 33605
(813) 228-2160,
2165

Robert Swathwood
Patrol Agent-in-
Charge
West Palm Beach
Station
3301 Lakeshore Dr.
Riviera Beach, 33404
(561) 848-6161

Gary Valle
Patrol Agent-In-
Charge
Marathon Sub-Station
6 Coco Plum Rd.,
Mile Marker 54
Fat Deer Key, 33050
P.O. Box 500599
Marathon, 33050
(305) 289-0942,
8501

Coast Guard, U.S.

www.uscg.mil/d7

RADM David Kunkel
District Commander
Seventh Coast
Guard District
909 SE 1st Avenue
Miami, 33131-
3050
(305) 415-6670

DISTRICT COMMANDS

Sector Key West
CAPT Scott A.
Buschman
Trumbo Point Annex
Key West, 33040-
0005
(305) 292-8713

Sector Miami
CAPT James Maes
100 MacArthur
Causeway
Miami Beach, 33139-
5101
(305) 535-4454

Sector Jacksonville
CAPT Paul Thomas
4200 Ocean Street

Atlantic Beach,
32267-
0385
(904) 564-7500

Air Station Clearwater
CAPT Mike Emerson
15100 Rescue Way
Clearwater, 33762
(727) 535-1437

Air Station Miami
CAPT Steve Mehling
Commanding Officer
Opa Locka Airport
14750 NW 44th
Court
Opa Locka, 33054
(305) 953-2101

Customs & Border Protection, U.S.

www.cbp.gov

PUBLIC AFFAIRS

Zachary L. Mann
Sr. Special Agent-
Director
Office of Public
Affairs
Department of
Homeland Security/
Customs & Border
Protection
909 S.E. 1st Avenue,
Suite 734
Miami, 33131
(305) 810-5135

Jennifer L. Connors
Chief CBP Officer
Public Affairs Liaison
Miami Field Office
U.S. Customs and
Border Protection
909 S.E. 1st Avenue,
Suite 734
Miami, 33131
(305) 810-5135

FIELD OPERATIONS

Thomas Winkowski
Director
Field Operations
909 S.E. 1st Avenue
Suite 968
Miami, 33131
(305) 810-5120

Roderick J. Blanchard
Assistant Director
Field Operations,
Miami Field Office
909 S.E. 1st Avenue
Suite 968
Miami, 33131
(305) 810-5120

Harold Woodward
Port Director

FEDERAL LAW-ENFORCEMENT AGENCIES continued . . .

Miami Service Port
6601 NW 25 Street,
Room 272
Miami, 33122
(305) 869-2800

Chris Maston
Assistant Port
Director
Miami International
Airport
Passenger
Operations,
Concourse E
P.O. Box 997930
Miami, 33122
(786) 265-5620

Joe Ramirez
Port Director
Port of Miami
1500 Port Boulevard
Suite 15
Miami, 33132
(305) 536-5261

Ruby Hogan
Port Director
Port of Port
Everglades
1800 Eller Drive
Suite 104
Ft. Lauderdale,
33316
(954) 356-7240

Randy Brungot
Port Director
Port of WPB
1 East 11 Street
Suite 323
Riviera Beach,
33419
(561) 844-1703

Joe Ramirez
Port Director
Port of Key West
301 Simonton Street
Room 105
Key West, 33040
(305) 296-5411

Drug Enforcement Administration

www.usdoj.gov/dea

MIAMI FIELD DIVISION

Mark R. Trouville
Special Agent-in-Charge
8400 NW 53rd St.
Miami, 33166
(305) 994-4851

Kenneth B. Davis
Resident Agent-in-Charge
95360 Overseas Hwy,
Suite 6
P. O. Box 2930
Key Largo, 33037
(305) 852-7874

Steve Collins
Assistant Special

Agent-in-Charge
300 International
Pkwy., Suite 424
Heathrow, 32746
(407) 333-7000

Mark Cutcliffe
Resident Agent-in-Charge
3384 Capital
Circle, NE
Tallahassee, 32308
(850) 942-8417

Jeffrey Ylander
Resident Agent-in-Charge
235 S. Main Street
Suite 202
Gainesville, 32601
(352) 371-2077

Randall S. Bohman
Assistant Special Agent-in-Charge
4077 Woodcock Dr.,
Suite 210
Jacksonville, 32207
(904) 348-5225

Michael Moon
Resident Agent-in-Charge
Marine Trade Center
3811 Frankfurt Ave.
Panama City, 32405
(850) 913-2700

Robert Jacobus
Resident Agent-in-Charge
125 W. Romana St.,
Suite 330
Pensacola, 32501
(850) 469-9060

James F. Cloonan
Assistant Special Agent-in-Charge
4950 W. Kennedy
Blvd., Suite 400
Tampa, 33609
(813) 287-5160

Marie C. Pikiell
(Acting) Resident Agent-in-Charge
12730 New Brittany
Blvd., Suite 501
Ft. Myers, 33907
(239) 275-3662

Sean McDonough
Resident Agent-in-Charge
4160 Corporate
Square Blvd.
Naples, 34104
(839) 643-5550

Frank Shroyer
Assistant Special Agent-in-Charge
Ft. Lauderdale District Office
Crown Center Bldg. 5
1475 W. Cypress
Creek Rd., Suite 301
Ft. Lauderdale, 33309
(954) 489-1995

Anthony B. Cooper
Resident Agent-in-Charge
650 N.W. Peacock
Boulevard
Port St. Lucie, 34986
(772) 873-3600

Frank Davelli
Resident Agent-in-Charge
1818 Australian Ave.
3rd Floor
West Palm Beach,
33409-6447
(561) 684-8000

Federal Bureau of Investigation

www.fbi.gov

JACKSONVILLE DIVISION
jacksonville.fbi.gov

Michael J. Folmar
Special Agent-in-Charge
7820 Arlington
Expressway,
Suite 200
Jacksonville, 32211
(904) 721-1211

RESIDENT AGENCIES

444 Seabreeze Blvd.,
Suite 300
Daytona Beach,
32118
(386) 252-0463

1248 N. Eglin
Parkway
Shallmar, 32579
(850) 609-0106

235 S. Main Street,
Suite 204
Gainesville, 32601
(352) 372-0850

1601 S.W.
College Rd.
Suite 201
Ocala, 34474
(352) 732-7563

469 W. 23rd St.,
Suite 202
Panama City, 32405
(850) 785-8751

125 W. Romana St.
Pensacola, 32502
(850) 432-3476

227 N. Bronough,
Suite 6300
Tallahassee, 32301
(850) 224-4107

MIAMI DIVISION

miami.fbi.gov
Johnathan I. Solomon
Special Agent-in-Charge
16320 NW 2nd Ave.

N. Miami Beach,
33169
(305) 944-9101

RESIDENT AGENCIES

505 S. 2nd Street
Suite 300
Ft. Pierce, 34950
(772) 461-4165
881 N. Krome Ave.,
Suite 381
Homestead, 33030
(305) 248-8677

301 Simonton Street
Room 214
Key West, 33040
(305) 296-3096

505 S. Flagler Drive
Suite 500
West Palm Beach,
33401
(561) 833-7517

TAMPA DIVISION

tampa.fbi.gov
Carl Whitehead
Special Agent-in-Charge
5525 Gray St.
Tampa, 33609
(813) 253-1000

RESIDENT AGENCIES

6767 N. Wickham
Rd., Suite 310
Melbourne, 32940
(321) 752-6021

2000 Main St.,
Suite 800
Ft. Myers, 33901
(941) 337-7171

402 S. Kentucky Ave.
Suite 620
Lakeland, 33801
(863) 682-6114

850 Trafalgar Court,
Suite 400
Maitland, 32751
(407) 878-9976

601 Cleveland St.
Suite 400
Clearwater, 33755
(727) 461-7055

1800 Second St. E.,
Suite 930 E
Sarasota, 34236
(941) 955-3325

3001 N. Tamiami
Trail
Collier Place II
Building,
Suite 204
Naples, 34103
(941) 263-8225

6014 U.S. Hwy. 19,
Suite 202
New Port Richey,

34652
(727) 815-9398

Immigration & Customs Enforcement

www.ice.gov

NORTH FLORIDA AREA

Robert Weber
Special Agent-in-Charge
2203 N. Lois Ave.,
Suite 300
Tampa, 33607
(813) 357-7000

John C. Paxton
Assistant Special Agent-in-Charge*

David Ramirez
Assistant Special Agent-in-Charge*

*Address & phone same as SAC

Resident Agents-in-Charge

Dale Hickman
(Acting)
200 W. Forsyth St.
Room 1300
Jacksonville, 32202
(904) 232-2611

Brendan Quigley
(Acting)
2000 Main St.
Suite 503
Ft. Myers, 33901
(941) 461-3314

Charles McCall
(Acting)
325 John Knox Rd.
Suite C-100
Tallahassee, 32303
(850) 942-8802

Mark Garrand
7566 Southland
Blvd.
Suite 103
Orlando, 32809
(407) 648-6847

Felix Mangual
163 Pioneer Road
Merritt Island, 32953
(321) 452-3700

Robert Carroll
(Acting)
1 South A Street
Room 204
Pensacola, 32501
(850) 434-6648

Victoria Ringstaff
1401 Manatee Ave.,
West, Room 320
Bradenton 34205
(941) 747-4800

Post of Duty
5209 W. Highway 98
Panama City, 32401
(850) 763-8418

SOUTH FLORIDA AREA

Jesus Torres
Special Agent-in-Charge/Miami
8075 N.W. 53rd St.
Miami, 33166
(305) 597-6030

Keith Perniciaro*
Deputy Special Agent-in-Charge
(305) 597-6054

John Paletti*
Deputy Special Agent-in-Charge
(305) 597-6151

Vacant*
Assistant Special Agent-in-Charge
National Security Division
(305) 597-6039

Alex Alonso*
Assistant Special Agent-in-Charge
Financial Division
(305) 597-6036

John Maschi*
Assistant Special Agent-in-Charge
Airport Division MIA
(305) 597-6123

Mark Briesemeister*
Assistant Special Agent-in-Charge
Administration/
Fraud Division
(305) 597-6014

Mario Cavalo*
Assistant Special Agent-in-Charge
Smuggling Division/
RACs South
(305) 597-6038

James Spearman*
Assistant Special Agent-in-Charge
Human Trafficking/
RACs North
(305) 597-6189

*Address same as SAC/Miami

Tony Mangione
Assistant Special Agent-in-Charge
Ft. Lauderdale Operations
299 E. Broward Blvd.
Ft. Lauderdale, 33301
(954) 356-7383, ext. 124

Joseph R. Catanzarite
Resident Agent-in-Charge
West Palm Beach
501 South Flagler Drive, Ste. 500
West Palm Beach, 33401
(561) 659-4606, ext. 101

Andy Corsini
Acting Resident Agent-in-Charge
Key Largo
85960 Overseas Highway
Islamorada, 33036
(305) 664-2955, ext. 222

George "Bud" Rogers
Resident Agent-in-Charge
Key West
1111 12th St.,
Suite 406
Key West, 33040
(305) 294-3877, ext. 222

Rachel Cannon
Resident Agent-in-Charge
1120 Seaway Dr.,
Ste. 200
Ft. Pierce, 34949
(772) 461-1293

Internal Revenue Service

www.irs.treas.gov

Criminal Investigation

TAMPA FIELD OFFICE

Michael E. Yasofsky
Special Agent-in-Charge
9450 Koger Blvd.
Suite 101, Stop 9000
St. Petersburg, 33702
(727) 568-2550

Victor W. Lessoff
Assistant Special Agent-in-Charge
9450 Koger Blvd.
Suite 101, Stop 9000
St. Petersburg, 33702
(727) 568-2550

SUPERVISORY SPECIAL AGENTS

Paul Robarge
400 W. Bay Street
44th Floor, Stop 9106
Jacksonville, 32202
(904) 232-2682

Frank DeRosa
9450 Koger Blvd
Suite 101, Stop 9102
St. Petersburg, 33702
(727) 570-5548, ext. 219

Lisa Fontanette
(acting)
880 North Reus St.
Suite 101, Stop 9105
Pensacola, 32501
(850) 432-5075

Kimberly Lappin
850 Trafalgar Ct.,
2nd Floor, Suite 200,
Stop 9104
Maitland, 32751
(407) 660-5842

FEDERAL LAW-ENFORCEMENT AGENCIES continued . . .

Eric Orr
850 Trafalgar Ct.,
2nd Floor, Suite 200,
Stop 9103
Maitland, 32751
(407) 660-5839

Marsha Griffith
3848 W.
Columbus Dr.
Suite A, Stop 9101
Tampa, 33607
(813) 315-2267

Hal West
2891 Center
Pointe Dr.
Suite 201, Stop 9107
Ft. Myers, 33916
(239) 938-7581

MIAMI FIELD OFFICE

Vacant
Stop 65-30
Special Agent-in-
Charge
7850 S.W. 6th Ct.
Suite 208
Plantation, 33324
(954) 423-7282

BRANCH I
Luis Rivera
Assistant Special
Agent-in-Charge
7850 S.W. 6th Ct.
Suite 208
Plantation, 33324
(954) 423-7872

Manny Muriel
Stop 65-03
300 Lock Road,
Room 200
Deerfield Beach,
33442
(954) 725-1921

Brent McDaniels
Stop 65-04
300 Lock Road,
Room 200
Deerfield Beach,
33442
(954) 725-1935

Mark Dunkel
Group 65-07
51 S.W. 1st Ave.
Room 931
Miami, 33130
(305) 982-5209

Donnell Young
Miami Group 65-08
51 S.W. 1st Ave.
Room 920
Miami, 33130
(305) 982-5200

Donald Yaden
Puerto Rico Group
(Stop 65-11)
Mercantil Plaza Bldg.,
Room 1117
Ponce De Leon Ave.
Hato Rey, PR 00918
(787) 759-4679

Orlando Silva
Puerto Rico Group
(Stop 65-12)
San Patricio Officer
Center
Guaynabo, PR 00968
(787) 706-2309
ext. 354

BRANCH II
Betty Stewart
Assistant Special
Agent-in-Charge
(954) 423-7286

Tory Simmons
Stop 65-01
7850 S.W. 6 Ct.
Plantation, FL 33324
(954) 423-7658

John Brink
Stop 65-02
7850 S.W. 6 Ct.
Plantation, FL 33324
(954) 423-7866

Jose Batista
Group 65-05
South Trust Center
1700 Palm Beach
Lakes Blvd.
Suite 500
West Palm Beach,
33401
(561) 616-2120

Andre Noisette
Group 65-06
51 S.W. 1st Ave.
Room 1031
Miami, 33130
(305) 982-5226

Richard Serrano
HIDTA Group 65-09
(954) 888-1631

Maurice Forbes
HIDTA Group 65-10
(954) 888-1630

Marshals, U.S.

www.usdoj.gov/marshals

NORTHERN DISTRICT
Dennis A. Williamson
U.S. Marshal
111 N. Adams St.
Tallahassee, 32301
(850) 942-8403

Brian P. Nerney
Chief Deputy Marshal*
(850) 942-8404

Frank Chimento
Assistant Chief, Task
Force Commander*
(850) 942-8395

Linda Belyew
Operations Supervisor
Deputy Marshal*
(Investigations)
(850) 942-8406

Javier Jimenez
Senior Inspector
Judicial Security*
(850) 942-8384

Jan Bell
Administrative
Officer*
(850) 942-8382

Tom Miller
Supervisory Deputy
Marshal
One N. Palafox St.
Pensacola, 32501
(850) 469-9339

*Address same as
U.S. Marshal,
Northern District

MIDDLE DISTRICT

Thomas D. Hurlburt,
Jr.
U.S. Marshal
801 N. Florida Ave.
4th Floor
Tampa, 33602
(813) 274-6401

Darrell D. Williams*
Chief Deputy U.S.
Marshal
(813) 274-6450

Pete Cajigal*
(Acting) Chief Deputy
(813) 274-6456

Ryan Barry
Supervisor-Operations
Tampa, 33602
(813) 274-6403

Dan Broome
Supervisor-Operations
Jacksonville, 32202
(904) 301-6688

Robert Patula
Supervisor-Operations
Ft. Myers, 33901
(239) 337-0338

Michael Bunk
Supervisor-Warrants
Orlando, 32801
(407) 648-6105

Robin Hill
Supervisor-Operations
Orlando, 32801
(407) 648-6595

*Address same as
U.S. Marshal,
Middle District

SOUTHERN DISTRICT

Christina Pharo
U.S. Marshal
301 N. Miami Ave.
Suite 205
Miami, 33128
(305) 536-5346

Neil DeSousa
Chief Deputy*
(305) 536-5905

Frederic DePompa
Assistant Chief
Deputy*
(305) 536-4555

Stephanie Perez
Assistant Chief
Deputy
Fort Lauderdale
Office
(954) 356-7579

Edward Purchase
Supervisor-Civil
Division*
(305) 536-5346

Joe Godsk
Supervisor-Warrants*
(305) 536-4392

Lorenzo Menendez
Supervisor-Warrants*
(305) 536-5345

Wayne Pickering
Supervisor-
Prisoner Services*
(305) 536-4733

Roberto Robinson
Supervisor-
Operations*
(305) 536-4733

Mike Witowski
Judicial Security
officer
(305) 536-4686

Madeleine Rivera
Administrative
Officer*
(305) 536-4600

Jackie Vazquez
Supervisor-Asset
Forfeiture*
(305) 536-7575

Ft. Lauderdale
Mark O'Louglin
Supervisor
299 E. Broward Blvd.
Room 312
Ft. Lauderdale,
33301
(954) 356-7256

West Palm Beach
John Wilner
Supervisor
701 Clematis Street
Room 215
West Palm Beach,
33401
(561) 655-1827

Fort Pierce
John Walker
Deputy-in-Charge
300 South Sixth St.
Ft. Pierce, 34950
(772) 467-1723

Key West
Victor Kerr
Deputy-in-Charge
301 Simonton Street
Room 215
Key West, 33040
(305) 296-3023

*Address same as
U.S. Marshal,
Southern District

Postal Inspectors

www.usps.com/postalinspectors

Enrique Gutierrez
Postal Inspector-
in-Charge
3400 Lakeside Dr.,
6th Floor
Miramar, 33027-3242
(954) 436-7200

Diana Torpey
Assistant Inspector-
in-Charge
3400 Lakeside Dr.,
6th Floor
Miramar, 33027-3242
(954) 436-7200

Barney Morris
Assistant Inspector in
Charge
P. O. Box 22526
Tampa, 33622-2526
(813) 281-5200

Secret Service, U.S.

www.treas.gov/uss

Cary Rosoff
Special Agent-in-
Charge
5200 Belfort Road
Suite 200
Jacksonville, 32256

(904) 296-0133

Paul H. Elliot, Asst.
Special Agent-in-
Charge
5200 Belfort Road
Suite 200
Jacksonville, 32256
(904) 296-0133

John Mrah
Special Agent-in-
Charge
135 W. Central Blvd.
Suite 670
Orlando, 32801
(407) 648-6333

William T. Sims
Special Agent-in-
Charge
10350 NW 112 Ave
Miami, 33178
(305) 863-5000

Stephen Caruso
Resident Agent-in-
Charge
505 S. Flagler Dr.,
Suite 800
West Palm Beach,
33401
(561) 659-0184

John Joyce
Special Agent-in-
Charge
501 E. Polk St.,
Room 1101
Tampa, 33602
(813) 228-2636

STATE LAW-ENFORCEMENT AGENCIES

Agriculture & Consumer Services, Department of

<http://www.flaglaw.com/>

Col. Darrell Liford
Director
Office of Agricultural
Law Enforcement
2005 Apalachee Pkwy
Terry L. Rhodes
Building
Suite 222
Tallahassee, 32399-
6500
(850) 245-1300

Lt. Col. Lou
Leinhauser*
Assistant Director

Jerry Bryan*
Chief, Bureau of
Uniformed Services

Robert "Bob"
Johnson*
Maj. Chief, Bureau of
Investigative Services

Maj. Chief Cheryl
Degroff-Berry
Administration

*Address and phone

same as director

Alcoholic Beverages and Tobacco, Division of

www.state.fl.us/dbpr/abt/index.shtml

Steve Hougland
Director
1940 N. Monroe St.
Tallahassee, 32399-
1020
(850) 488-3227

David Myers, Chief of
Enforcement
1940 N. Monroe St.
Tallahassee, 32399-
1020
(850) 488-3227

Northern Region
Districts

Tania Pendarakis
Major, Northern
Region
1940 N. Monroe St.
Tallahassee, 32399-
1023
(850) 413-0728

Wayne Gatliff
Lienant, Pensacola
District (District 1)
4900 Bayou Blvd.
Suite 210
Pensacola, 32503
(850) 494-5970

Clayton Tolbert
Captain, Tallahassee
District (District 1)
1940 N. Monroe St.
Tallahassee, 32399-
1023
(850) 414-6462

Elizabeth Ledbetter
Captain, Jacksonville
District (District 2)
7960 Arlington
Expressway
Suite 600
Jacksonville, 32211
(904) 727-5550 x111

Tony Cornman
Lieutenant,
Panama City
District (District 1)
7948 Front
Beach Rd.
Panama City Beach,
32407
(850) 236-3050

Jonathan Parrish
Lieutenant, Gainesville

District (District 2)
240 N.W. 76th Dr.
Suite B
Gainesville, 32607
(352) 333-2515

Central Region
Districts

Joe Mato
Major, Central
Region
Park Trammel Bldg.
1313 Tampa St.
Suite 702
Tampa, 33602
(813) 272-2610

Mark Bong
Captain, Orlando
District (District 4)
400 W. Robinson St.
Room 709
Hurstons Bldg., N.
Tower
Orlando, 32801
(407) 245-0780

John Blair
Captain, Tampa
District (District 5)
Park Trammel Bldg.
1313 Tampa St.
Suite 702
Tampa, 33602
(813) 272-2610

STATE LAW-ENFORCEMENT AGENCIES continued . . .

Sabrina Maxwell
Captain, Ft. Myers
District (District 6)
4100 Center Point
Dr.,
Suite 101
Ft. Myers, 33916
(239) 278-7337

Southern Region Districts

Pat Roberts
Major, Southern
Region
8685 N.W. 53rd
Terrace
Augusta Bldg.,
Suite 100
Miami, 33166
(305) 470-6783

Carmen Puentes-
Croye
Captain, Miami
District (District 8)
8685 NW 53rd Terr.
Augusta Bldg.,
Suite 100
Miami, 33166
(305) 470-6783

Carol Owsiany
Captain, Ft.
Lauderdale District
(District 7)
5080 Coconut Creek
Pkwy.
Margate, 33063-
3942
(954) 917-1346

Carol Owsiany
Captain, West Palm
Beach District
(District 9)
400 N. Congress
Ave.,
#150
West Palm Beach,
33401
(561) 681-6200

Elaine Thompson
Lieutenant, Key West
District (District 12)
3141 Riviera Drive
Key West, 33040
(305) 292-6755

Kent Stanton
Lieutenant, Ft. Pierce
District (District 13)
4984 S. 25th St.
Ft. Pierce, 34981
(772) 468-3927

**Attorney General,
Office of**
<http://myflorida.legal.com>

Bill McCollum
Attorney General
State of Florida
The Capitol, PL-01
Tallahassee,
32399-1050
(850) 245-0140

Leslie Jacobs*
Sr. Executive
Assistant
to Attorney General

Jow Jacquot*
Deputy

Bill Stewart*
Executive Deputy

Carolyn Snurkowski*
Asst. Deputy

Trish Connors*
Associate Deputy

Doug McInnes*
Asst. Deputy

Vacant*
Solicitor General
(850) 414-3300

Vacant*
Inspector General
(850) 414-3300

*Address same as
Attorney General

Vacant
Director of Fraud
Prevention/Research
& Information
Coordinator
501 E. Kennedy Blvd.
Tampa, FL 33602
(813) 233-2600,
ext. 110

Vacant
Director of Law
Enforcement
110 S.W. 6th Street
Ft. Lauderdale,
33301
(954) 712-4600

BRANCH OFFICES

Criminal Appeals

Candy Sabella
Assistant
Attorney General
Capital Appeals
Concourse Center 4
3507 E. Frontage Rd.,
Suite 350
Tampa, 33607-1794
(813) 287-7910

BUREAU CHIEFS

Vacant
The Capitol, PL-01
Tallahassee, 32399-
1050
(850) 414-3300

Bob Krauss
Concourse Center 4
3507 E. Frontage Rd.,
Suite 350
Tampa, 33607-1794
(813) 287-7900

Kellie Nielan
444 Seabreeze Blvd.
Suite 500

Daytona Beach,
32218
(386) 238-4990

Richard Polin
Rivergate Plaza,
Suite 650
444 Brickell Ave.
Miami, 33131
(305) 377-5441

Richard Polin
Auto Nations Tower
110 S.E. 6th St.
Ft. Lauderdale,
33301
(954) 712-4600

Celia Terenzio
1515 N. Flagler Ave.,
Suite 900
West Palm Beach,
33401
(561) 837-5000

Economic Crimes

Mary Leontakianakos
Director
Collins Building
107 W. Gaines St.
Tallahassee, 32310
(850) 414-3600

Richard Bogle
Bureau Chief
135 W. Central Blvd.,
Suite 1000
Orlando, 32801
(407) 999-5588

Victoria Butler
Bureau Chief
Concourse Center 4
3507 E. Frontage Rd.,
Suite 350
Tampa, 33607-1794
(813) 287-7950

Medicaid Fraud

Rick Lober
Director
Collins Building
107 W. Gaines St.
Tallahassee, 32310
(850) 414-3600

Vacant
Chief of Law
Enforcement
Collins Building
107 W. Gaines Street
Tallahassee, 32310

Andrea Anido
Bureau Chief
Rivergate Plaza,
Suite 650
444 Brickwell Ave.
Miami, 33131
(305) 377-5441

Tadia Kelly
Chief Assistant
Attorney General
135 W. Central Blvd.,
Suite 1000
Orlando, 32801
(407) 999-5588

Scott Farr
Chief Assistant
Attorney General
Concourse Center 4
3507 E. Frontage Rd.,
Suite 350
Tampa, 33607
(813) 287-7950

Statewide Prosecution

Vacant
Statewide Prosecutor
The Capitol, PL-01
Tallahassee, 32399-
1050
(850) 414-3700

Richard Bogle
Bureau Chief
Statewide Prosecutor
Century Plaza,
Suite 1000
135 West Central
Blvd.,
Orlando, 32801
(407) 245-0893

Jodie Breece
Chief
Assistant Statewide
Prosecutor
1030 N.W. 111
Avenue
Miami, 33172
(786) 336-1015

Luis Bustamante
Chief
Assistant Statewide
Prosecutor
1300 Riverplace Blvd.,
Suite 405
Jacksonville, 32207
(904) 348-2720

Ronald Lee
Bureau Chief
Statewide Prosecutor
The Capitol, PL-01
Tallahassee, 32399-
1050
(850) 414-3700

Lisa Porter
Bureau Chief
Assistant Statewide
Prosecutor
Auto Nation Tower
110 S.E. 6th St.,
Suite 1400
Ft. Lauderdale,
33301-5000
(954) 712-4950

George Richards
Assistant Statewide
Prosecutor
Sullivan Center,
2075 W. 1st Street
Suite 202
Ft. Myers, 33901
(239) 338-2440

John Roman
Bureau Chief
Assistant Statewide
Prosecutor
3507 E. Frontage Rd.,
Suite 200
Tampa, 33607-1794
(813) 287-7960

Corrections, Office of the Inspector General

[www.dc.state.fl.us/
orginfo/ig.html](http://www.dc.state.fl.us/orginfo/ig.html)

Paul Decker
Inspector General
2601 Blairstone Road
Tallahassee, 32399-
2500
(850) 488-9265

Walt Murphree*
Deputy Inspector
General
(850) 922-9923

Douglas P. Stephens*
Chief Inspector
Bureau of State
Investigations
(850) 488-2102

*Address same as
Inspector General

Environmental Protection, Department of

[www.dep.state.fl.us/
law](http://www.dep.state.fl.us/law)

Division of Law Enforcement

Vacant
Director
Division of Law
Enforcement
3900 Commonwealth
Blvd. MS 600
Tallahassee, 32399-
3000
(850) 245-2851

Maury Kolchakian
Assistant Director
Division of Law
Enforcement
3900 Commonwealth
Blvd. MS 600
Tallahassee, 32399-
3000
(850) 245-2861

BUREAU CHIEFS

Phillip Wiczynski
Emergency Response*
(850) 245-2875

Grea Bevis
Environmental
Investigations*
(850) 245-2980

Captain Elwood
Stephens
Park Patrol*
(850) 245-2894

Cindy Peavy
Operational
Support and
Planning*
(850) 245-2844

Fire Marshal

[www.fldfs.com/
SFM/](http://www.fldfs.com/SFM/)

Les Hallman
Director
Division of State Fire
Marshal
200 E. Gaines St.
Tallahassee, 32399-
0340
(850) 413-3600

Harriet Abrams*
Assistant Director
(850) 413-3608

Carl Chasteen*
Bureau Chief
Bureau of Forensic
Fire & Explosives
Analysis
(850) 539-2700

Bruce Ashley*
Bureau Chief
Bureau of
Fire & Arson
Investigations
(850) 922-3650

Jim Goodloe*
Bureau Chief
Bureau of Fire
Prevention
(850) 413-3620

*Address same as
Director

David Casey
Bureau Chief
Bureau of
Firefighters'
Standards & Training
11655 N.W.
Gainesville Rd.
Ocala, 34482-1486
(352) 369-2800

FIELD OFFICES

Bureau of Fire &
Arson Investigations

Northwest
105 A. Lewis St.,
Suite 103
Ft. Walton Beach,
32547-3182
(850) 833-9014

North
2020 Capital
Circle S.E.
Alexander Building,
Suite 220
Tallahassee, 32399
(850) 413-3900

Northeast
921 N. Davis Street
Bldg. B, Suite 280
Jacksonville, 32211
(904) 798-5804

11655 N.W.
Gainesville
Rd., Bldg. 8
Ocala, 34482-1486
(352) 369-2801

North Central
135 Executive Circle,
Suite 103
Daytona Beach,
32114
(386) 323-0904

3659 Maguire Blvd.,
Suite 151
Orlando, 32803
(407) 893-3654

South Central
6800 North Dale
Mabry Hwy.
Suite 228
Tampa, 33614
(813) 890-1904

Southeast
400 N. Congress Ave.,
Suite 230
West Palm Beach,
33401
(561) 640-6704

6851 W. Sunrise
Blvd.,
Suite 1,
Plantation, 33313
(954) 321-3704

Southwest
4700 Terminal Drive
Suite 4
Fort Myers, 33907
(239) 278-7525

Bureau of Fire
Prevention

Northwest
Ft. Walton Beach
(850) 833-9125

North
Tallahassee
(850) 413-3900

Northeast
Jacksonville
(904) 798-5805

North Central
Orlando
(407) 893-3655

South Central
Tampa
(813) 890-1905

Southwest
Ft. Myers
(239) 278-7526

Southeast
(954) 321-3705

Fish and Wildlife Conservation Commission

myfwc.com

Col. Julie Jones
Director,
Division of Law
Enforcement
620 S. Meridian St.
Tallahassee, 32399-
1600
(850) 488-6251

STATE LAW-ENFORCEMENT AGENCIES continued . . .

Lt. Col. James McCallister*
Deputy Director,
Law Enforcement
Services
(850) 488-6251

Lt. Col. Don Holway*
Deputy Director,
Office of Field
Operations, North
(850) 488-6257

Lt. Col. Mike Wiwi*
Deputy Director,
Office of Field
Operations, South
(850) 488-6254

Major Jim Brown*
Office of Boating and
Waterways
(850) 488-5600

Major Kent Thompson*
Training
FWC Law
Enforcement
Training Center
Havana, FL 32333
(850) 558-4080

*Address same as
Director

REGIONAL COMMANDERS

Northeast Region
Maj. Charles A.
"Andy" Love
1239 SW 10th St.
Ocala, 34474-2797
(352) 732-1225

South Region
Maj. Brett Norton
8535 Northlake Blvd.
West Palm Beach,
33412
(561) 625-5122

North Central Region
Maj. Bruce Hamlin
3377 East US Hwy.
90
Lake City, 32055
(386) 758-0525

Northwest Region
Maj. David Pridgen
3911 Hwy. 2321
Panama City, 32409-
1658
(850) 265-3676

Southwest Region
Maj. Dennis Post
3900 Drane Field Rd.
Lakeland, 33811
(863) 648-3203

Special Enforcement
Area
Maj. Jeffery F.
"Skip" Russo
2796 Overseas Hwy.
Suite 100
Marathon, 33050
(305) 289-2320

Florida Capitol Police

[www.fdle.state.fl.us/
capitol_police](http://www.fdle.state.fl.us/capitol_police)

Florida Department of
Law Enforcement
Capitol Police

Col. Dean Register
Director
400 South Monroe
Street
Suite 213,
The Capitol
Tallahassee, 32399-
3300
(850) 487-2700

Florida Highway Patrol

www.fhp.state.fl.us

Division of Florida
Highway Patrol
Neil Kirkman Bldg.
Tallahassee, 32399-
0550

Col. Christopher A.
Knight
Director
Room A347, MS40
(850) 617-2300

Lt. Col. John Czernis
Deputy Director
Special Operations
Room B466, MS42
(850) 617-3169

Lt. Col. Ken Howes
Deputy Director
Support Services
Room B457, MS 43
(850) 617-2375

Chief Silvester
Dawson
Investigations
(850) 617-2317

Chief Kevin Guidry
Inspections
(850) 617-2383

Maj. Ernesto Duarte
Public Affairs
(850) 487-3139

FIELD OPERATIONS

Lt. Col. Larry L. Austin
Deputy Director
Field Operations
North & West
(850) 617-2367

Lt. Col. David Brierton
Deputy Director
Field Operations
South & East
(850) 617-2368

TROOPS

Troop A

6030 County Rd.
2321
Panama City, 32404-
5732
(850) 872-4150

Troop B

Maj. Rick Carpenter
1350 U.S. 90 West
Suite 101
Lake City, 32055
(386) 758-0626

Troop C

Maj. Thomas M.
Knight
11305 N. McKinley
Drive
Tampa, 33612
(813) 632-6859

Troop D

Maj. Cyrus R. Brown
133 S. Semoran Blvd.,
Suite A
Orlando, 32807
(407) 737-2300,
ext. 1023

Troop E

Maj. James Brierton
1011 NW 111th Ave.
Miami, 33172
(305) 470-2565

Troop F

Maj. David L.
McCarter, Jr.
P. O. Box 20009
Bradenton, 34203-
0009
(941) 751-7655

Troop G

Maj. Grady Carrick
7322 Normandy Blvd.
Jacksonville, 32205
(904) 695-4111

Troop H

Maj. Mark Trammell
2100 Mahan Dr.
Tallahassee, 32308-
6199
(850) 921-7901

Troop K (Turnpike)

Chief James M. Lee
P. O. Box 613070
Ocoee, 34761
(407) 532-3206

Troop L

Maj. Miguel Guzman
P. O. Box 8148
Lantana, 33465
(561) 540-3301

FHP Academy

Maj. Richard S.
Mechlin
2908 Ridgeway St.
Tallahassee, 32310
(850) 487-2714

Florida Parole Commission

[www.state.fl.us/
fpc](http://www.state.fl.us/fpc)

REGIONAL SUPERVISORS

REGION 1

Mike Hamm
Administrator
Region I Headquarters
Quincy Annex
2225 Pat Thomas
Pkwy.
Quincy, 32351
(850) 627-8436

Region I Satellite
Office
5850 East Milton Rd.
Milton, FL 32583
(850) 983-5913

REGION 2

Mills Rowland
P.O. Box 959
Lawtey, 32058
(904) 782-9839

REGION 3

John Franks
855 Camp Rd.
c/o Brevard C.I.
Cocoa, 32927-3709
(321) 504-2034

REGION 4

Sheila Roberts
1601 S.W. 187th Ave.
c/o Everglades C.I.
Miami, 33185
(305) 228-2266

REGION 5

Pattie Harris
Park Trammel Bldg.
1313 N. Tampa St.,
Suite 809
Tampa, 33602-3327
(813) 272-2642

Forestry, Division of

www.fl-dof.com

Ira Jolley, Jr.
Chief, Forest
Protection
Bureau
3125 Conner Blvd.,
Room 157
Tallahassee, 32301
(850) 487-2060 office
(850) 488-4445 fax

Insurance Fraud

[www.fldfs.com/
fraud](http://www.fldfs.com/fraud)

Eric Miller
Director
Division of
Insurance Fraud
200 E. Gaines St.
Tallahassee, 32399-
0324
(850) 413-3115

John Askins
Law Enforcement
Major*
(850) 413-4028

Ed Hardy
Law Enforcement
Major*
(850) 413-4041

Mike Ross
Law Enforcement
Major
Program
Administrator*
(850) 413-4020

Jeffrey Korte
Bureau Chief
Bureau of Workers'
Compensation Fraud
(561) 242-5463

Insurance Fraud
Hotline:
1-800-378-0445

*Address same as
Director

Juvenile Justice, Department of

www.myflorida.com

Chief Walt McNeil
Secretary
Office of the
Secretary
2737 Centerview
Drive
Tallahassee, 32399-
3100
(850) 413-7313

Law Enforcement, Department of

[www.fdle.state.
fl.us](http://www.fdle.state.fl.us)

Gerald M. Bailey
Commissioner
2331 Phillips Rd.
Tallahassee, 32308
(850) 410-7001

Electra Bustle
Assistant
Commissioner*
(850) 410-7001

Ken Tucker
Assistant
Commissioner*
(850) 410-7001

EXECUTIVE STAFF

Michael Ramage
General Counsel*

(850) 410-7676

Mark Perez
Chief Inspector,
Executive
Investigations/
Internal Affairs*
(850) 410-8240

Al Dennis
Inspector General*
(850) 410-7225

Don Sherman
(Acting)
Information Resource
Management*
(850) 410-8410

Heather Smith
Public Information
Administrator*
(850) 410-7001

PROGRAM DIRECTORS

Barry Funck
Forensic Services*
(850) 410-8300

Mark Zadra
SAC
Domestic Security
And Intelligence*
(850) 410-7060

Donna M. Uzzell
Information*
(850) 410-7100

Susan Kyzer
FDLE Leadership
Center*
(850) 410-7359

Gaines Howerton
Business Support*
(850) 410-7135

*Address same as
Commissioner

Lottery, Department of the [www.floridalottery. com](http://www.floridalottery.com)

Division of Security

Doug Pitts
Director
250 Marriott Drive
Tallahassee, 32399-
4022
(850) 487-7730

Ray Brown
Chief
Bureau of
Investigations*
250 Marriott Drive
Tallahassee, 32399-
4022
(850) 487-7730

Revenue, Department of

[http://www.my
florida.com/dor](http://www.myflorida.com/dor)

William J. "Jack" Neal
Northern Region
Investigation Manager

Alachua Regional
Service Center
14107 U.S. Hwy 441
Suite 100
Alachua, 32615-
6378
(386) 418-4414

James Moore
Central Region
Senior Financial
Investigator
Maitland Center
2301 Maitland
Center Parkway,
Suite 100
Maitland, 32751-
7414
(407) 475-1252

Joe Meador
Southwestern Region
Senior Financial
Investigator
2295 Victoria Ave.
Suite 194
Fort Myers, 33901-
3866
(239) 338-2433

Anne Pas
Southeastern Region
Investigation Manager
3111 N. University Dr.
Suite 504
Coral Springs, 33065-
5096
(954) 346-2936

Edward Tetterton
Southern Region
Investigation Manager
8175 NW 12th St.
Suite 418
Miami, 33126-1831
(305) 513-3290

Transportation, Department of

www.dot.state.fl.us

Office of Motor Carrier
Compliance
Commercial Vehicle
Law Enforcement

Vacant
Director
Tallahassee
Headquarters
Woodcrest Office Park,
Bldg. K
325 John Knox Rd.
Tallahassee, 32303
(850) 245-7900

Law Enforcement
Operations North*
Major Keith Westphal
(850) 245-7900

Law Enforcement
Operations South*
Major Clayton Tyson
(850) 245-7900

Law Enforcement
Support*
Major Vicki Cutcliffe
(850) 245-7900

Special Operations a
nd Mutual Aide*
Major Ken Carr

STATE LAW-ENFORCEMENT AGENCIES continued . . .

(850) 245-7900

Hazardous Materials
Enforcement*
Major Ken Carr
(850) 245-7900

University Police

Chief Calvin Ross
Director
Florida A & M
University (FAMU)
Police Department
2400 Wahnish Way
Suite 128
Tallahassee, 32307
(850) 599-3256
www.famu.edu

Keith Totten
Deputy Chief
Florida Atlantic
University (FAU)
Police Department
777 Glades Road
Boca Raton, 33431
(561) 297-3500
www.fau.edu/police

Steve Moore
Director
Florida Gulf Coast
University (FGCU)

10501 FGCU
Blvd. South
Ft. Myers, 33965-
6565
(239) 590-1919
http://admin.fgcu.edu
/police/homepage.
htm

Bill King
Director
Public Safety
Florida International
University (FIU)
University Park
Campus
11200 SW 8th Street
Miami, 33199
(305) 348-2623
www.fiu.edu/~uni-
vpol/

David L. Perry
Chief of Police
Florida State
University (FSU)
Police Department
830 W. Jefferson St.
Tallahassee, FL 32306-
4215
(850) 644-1240
www.police.fsu.edu

Richard Turkiewicz
Director
Public Safety
University of Central
Florida (UCF)
P. O. Box 163550
Orlando, 32816-3550
(407) 823-2419
http://police.ucf.edu

Chief Linda J. Stump
Director
University of Florida
(UF)
Police Department
Building 51,
Museum Rd.
P.O. Box 112150
Gainesville 32611-
2150
(352) 392-5445
www.police.ufl.edu

Director, Police &
Public Safety
University of North
Florida (UNF)
4567 St. Johns
Bluff Rd.
Jacksonville, 32224
(904) 620-1020
www.unf.edu/
dept/upd

Robert P. Johnson
Chief of Police
University Police
University of South
Florida (USF)
UPB 002, 4202
E. Fowler Ave.
Tampa, 33620
(813) 974-3964
www.usfpd.usf.edu

John Warren
Interim Chief
University of West
Florida (UWF)
11000 University
Parkway
Pensacola, 32514-
5750
(850) 474-6183
www.uwf.edu/uwf
police

STAR BRIEF

Quick and Easy Resources

Through its state agencies, Florida offers citizens quick and easy help. For instance, if your identity is stolen, all the information you need to stop the theft is available online through the Attorney General's ID Theft Victim Kit available online at:

<http://myfloridalegal.com/identitytheft/>.

For a general Web page on consumer protection, visit:

<http://myfloridalegal.com/consumer>

The Florida Department of Agriculture and Consumer Services also provides consumers helpful resources. You can file a complaint on certain regulated groups, such as charitable organizations and game promotions through the following website:

<http://www.800helpfla.com/complnt.html>

For general consumer services issues, start with this Web page:

<http://www.doacs.state.fl.us/consumer.html>

Don't have access to a computer at the moment? Here are some telephone numbers that can help:

Consumer Hotline (in Florida): 1-800-HELPFLA (1-800-435-7352)

Consumer Hotline (outside of Florida): (850) 488-2221

Arson Hotline: 1-800-342-5869

Lemon Law Information Line: 1-800-321-LEMON (1-800-321-5366)

All of these services represent your tax dollars at work...be sure to take advantage of them!

Florida Sheriffs Association Annual Calendar of Events 2007

Please check FSA's Website for updated locations and registration:
www.flsheriffs.org



- Florida Legislative Session, Sheriffs meet with Legislators, March 6-April 23
- Florida Sheriffs' Day at the Capitol, Sheriffs' Offices exhibit at the state Capitol rotunda and plaza, April 19
- Training Conference for the Sheriff's Assistant, May 8 - 11
- Administrative Management Training Seminar, (location to be announced), June 11-13
- National Sheriffs' Association 2007 Annual Conference & Exhibition, Salt Lake City, UT, June 23-27
- FSA Annual Summer Conference, Sawgrass Marriott, Ponte Vedra, July 29-August 1
- FSA Jail Administrators' Workshop, (location to be announced) December 2007
- FSA's 16th Annual Car Evaluation and Fleet Management Training Conference, (date and location to be announced)
- Florida Model Jail Standards Jail Inspector Certification Course, (date and location to be announced)
- Florida Model Jail Standards Jail Medical Inspector Certification Course, (date and location to be announced)
- Civil Process Training (throughout the year)

Other Events Periodically Hosted by FSA

- Newly Elected Sheriffs' Basic Institute (every four years)
- Court Security Seminar (periodically)
- Extradition Workshop (biannually with the Governor's Office)
- Judicial Process Procedures Seminar (periodically)
- Regional Administrative Roundtable Discussion Groups (quarterly)
- Vicarious Liability Reduction School (periodically)

FSA 2007 Legislative Priorities

Sheriffs take the lead on some issues, provide opinions on others

Each legislative session, lawmakers look to the county Sheriffs in their districts, as well as the Florida Sheriffs Association, for counsel on issues that affect public safety. That means FSA must be vigilant in monitoring proposed bills, studying their impact, and communicating the Sheriffs position to lawmakers before they vote.

Through FSA's governmental consultant Frank Messersmith and our legislative committee we are able to track legislation filed almost daily. As of this writing, FSA was tracking almost 200 separate pieces of legislation and that number will likely be about 450-500 by the opening day of session March 6.

FSA has taken a position on the issues below. We appreciate any support you can offer by backing the Sheriffs' positions in correspondence with your legislators.



*Frank Messersmith
FSA Governmental
Consultant*

FSA INITIATIVES

Issue: The effort by the Miccosukee Indians to repeal all Florida criminal and civil law on Indian lands.

Objective: Florida is one of the remaining states that maintains authority on Indian lands, and this would remove any criminal or civil jurisdiction by the state of Florida on Indian lands, including casino operations.

FSA Position: Oppose

Issue: Designation on driver licenses and identification cards for sexual offenders and predators.

Objective: To provide law enforcement with quicker means of identification of sexual offenders and predators.

FSA Position: Support

Issue: Increase Criminal Justice Standards and Training Trust Fund court cost from \$3 to \$5

Objective: To increase annual receipts by an estimated \$3.5 million based on Fiscal Year 05-06 data.

FSA Position: Support

Issue: Florida Retirement System retiree health insurance

Objective: To increase the amount of the health insurance subsidy paid to the retirees of the Florida Retirement System from the current \$5 to \$7 per month/per year of service (proposed over a two year period)

FSA Position: Support

Issue: Florida Retirement System classification for dispatchers

Objective: Increase Retirement contribution to 2%.

FSA Position: Support

Issue: Florida Retirement System classification for Nurses

Objective: To have jail nurses added to the Special Risk status in the Florida Retirement System (FRS).

FSA Position: Support

Issue: Florida Retirement System final average compensation rate

Objective: To calculate the best three years of compensation instead of calculating the current top five years of compensation.

FSA Position: Support

ADDITIONAL SHERIFF-RELATED ISSUES

Issue: FS 112.532 Internal Investigations

Objective: To increase internal investigative time to 270 days. The current law requires Internal Investigations to be completed in 180 days and makes no provisions for extensions due to events beyond the control of the investigating agency.

FSA Position: Support

Issue: Sexual predators

Objective: To establish a mandatory education class dealing with sexual predators on the Internet or physical predators.

FSA Position: Support

Issue: Lunsford Act

Objective: To amend the Lunsford Act passed during the 2005 legislative session to include a Sexual Predator indicator on Driver's Licenses and Identification cards. To also amend calling for the forfeiture of vehicles of sexual predators.

FSA Position: Support

Issue: Red-light running

Objective: To have camera enforcement at red light intersections

FSA Position: Support

Issue: FS 121.0516 Qualifying injured special risk membership

Objective: To provide for certain special risk members (including Sheriffs) who incur an in-the-line-of-duty injury that prohibits the member from providing future special risk services, but does not entitle that member to disability retirement, to continue to accrue retirement benefits at the special risk rate as long as the member remains continuously employed with his or her employer.

FSA Position: Support

Issue: Current law does not permit the law enforcement use of ATV's or golf carts on public roads.

Objective: Amend FS 316.0274 and 316.212 to permit their use.

FSA Position: Support

In addition, the Florida Sheriffs will also support other legislation that provides a tough, common sense approach to fighting crime in Florida.

For information about FSA-related legislative issues, contact David Dees, Director of Law Enforcement Services, 850-877-2165, or e-mail: ddees@flsheriffs.org.

Award-Winning Book On Florida Sheriffs 1821-1945

The Florida Historical Society awarded the 2002 James J. Horgan Award for "Outstanding Books on Florida History," to co-authors William Warren Rogers, Ph.D., and James M. Denham, Ph.D., for penning the book, *Florida Sheriffs: A History, 1821-1945*.

In presenting the award, University of Central Florida's Jose Fernandez, Ph.D., chair of the selection committee, said, "Bill Rogers and Mike Denham have provided an important look at an important element of county politics in Florida. They have focused their attention on county Sheriffs who were important political figures in Florida and who also operated on the frontlines of law enforcement. This is a major contribution to understanding the political dynamics of early Florida."

If you haven't already secured your copy of this **Award-Winning** book, don't miss this opportunity. Copies are available for \$29.50 each, plus shipping and tax. This edition will also make a great gift - so be sure to get extra copies!

Order your books now!

ORDER FORM

___ Mrs. ___ Ms. ___ Mr. ___ Miss *Sorry, no overseas orders*

Name (please print) _____

Shipping address _____

City _____ State _____ Zip Code _____

Phone number (area code) _____

___ books @ \$29.50/each = _____

Shipping and Handling \$3 per book = _____

total: \$ _____

*Please add 6% sales tax = _____

TOTAL: \$ _____

* Add .5%, .75%, 1% or 1.5% discretionary sales surtax, if applicable.
(Please allow 4 to 6 weeks for shipping)

For credit card use

☐ VISA. ☐ MC. Card number _____

Name on card (please print) _____ Expiration date _____

Contact phone number _____ Total amount _____

Please make check or money payable to:
Florida Sheriffs Association
P.O. Box 12519
Tallahassee, FL 32317-2519

Questions? Please call: 1-800-877-2168

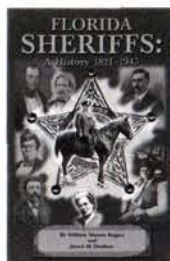
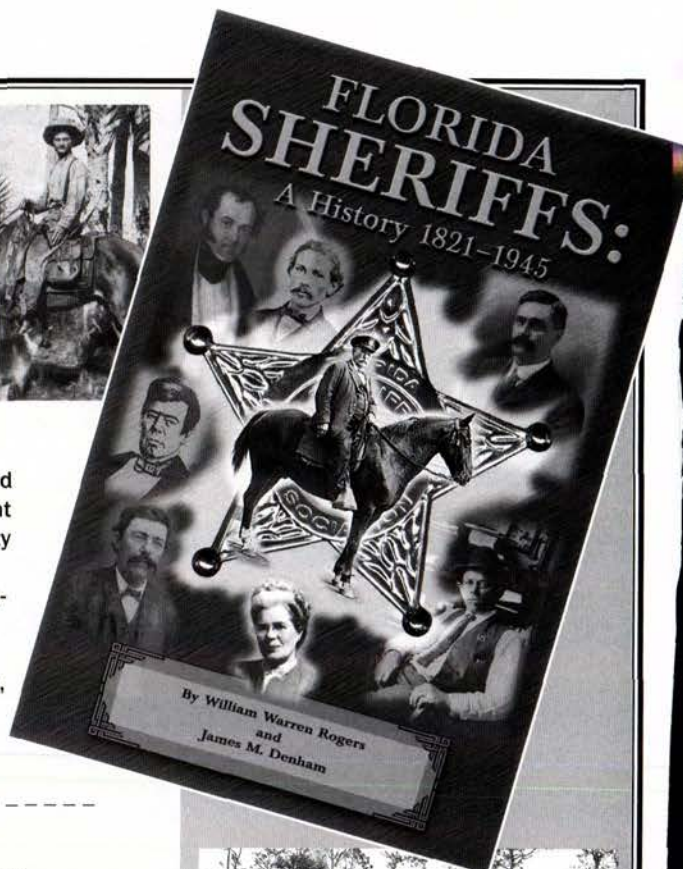

About the authors

Co-authors William Warren Rogers and James M. Denham have earned enviable reputations nationally for their ability to dig out little known historical facts and publish them in book form for others to enjoy. Both are professors of history, but more important - they are talented storytellers. Their latest project, the history of the Florida Sheriffs, is the result of years of research. Don't miss this printed documentary of the chief law enforcers in our state.



Co-author William Warren Rogers, Emeritus Professor of History, Florida State University



Co-author James M. "Mike" Denham, Professor of history, Florida Southern College

Everything You Need to Know About the Florida Sheriffs Association

Whether you are a long-time member of the Florida Sheriffs Association or a relative newcomer, you probably have some questions about how this non-profit operates. We've assembled the most frequently asked questions, with answers, for you.

FSA also publishes a helpful booklet titled, "An Overview of the Florida Sheriffs Association." If you would like to receive a complimentary copy, please call us toll-free: 1-800-877-2168 or e-mail: info@flsheriffs.org.



mission and organize conferences.

Who are the members of FSA?

The majority of members are not employed in law enforcement. Approximately 130,000 citizens throughout the U.S. (even abroad) including nearly 3,500 businesses make up the bulk of membership.

FSA is one of the rare state Sheriffs' associations nationally that has full, active participation by all Sheriffs in the state.

GENERAL

What is the Florida Sheriffs Association?

The Florida Sheriffs Association is a not-for-profit 501(c)(3) corporation made up of the 67 Sheriffs of Florida, plus approximately 130,000 citizens, business leaders and law-enforcement officers throughout the state.

Founded in 1893, FSA has quietly served the citizens of Florida by supporting the needs of the state's law-enforcement community. It has grown to be the largest and most successful state law-enforcement association in the nation and is Florida's oldest.

Through the Florida Sheriffs Association, the 67 Sheriffs of Florida are given a forum to address lawmakers and push for positive changes in the criminal justice system in our state. FSA also provides Sheriffs' Offices badly needed programs such as affordable training, special task forces and legislative and legal services. Because FSA unites the efforts of all Sheriffs' Offices in the state, the result is a significant cost savings for better-quality policing.

How is FSA organized?

FSA is a corporation made up of the 67 Sheriffs of Florida. To ensure statewide representation, the state is divided into four districts. The corporation is managed by a 17-member Board of Directors - all of whom are Sheriffs. The Board consists of 12 directors and five officers. Active member Sheriffs in each of the four districts of the state nominate three directors from each district to comprise the 12 members of the board. The five officers may be nominated from any of the four districts and elected by the active member Sheriffs. The Chairman and Vice Chairman of the Board are elected by a simple majority vote of the 12 directors. The five officers included on the Board are: President, Vice President, Secretary, Treasurer and Immediate Past President, who are elected each year at the Annual Summer Conference by all member Sheriffs present. A Sergeant-at-Arms and a Chaplain are also elected at the conference and are ex-officio (non-voting) members of the board. The Florida Sheriffs Association employs an Executive Director and a support staff to carry out the Association's

Where does the money from membership dues go?

Approximately 70 percent of FSA's annual expenses go right into programs that enhance law enforcement in all counties throughout the state. These include training for Sheriffs' Office staff, financing of youth programs, providing professional and legal services to Sheriffs, organizing task forces and hosting Sheriffs' conferences.

The National Charities Information Bureau recommends that nonprofits "spend at least 60 percent of annual expenses for program activities" for which the money was raised. The Florida Sheriffs Association's track record has traditionally exceeded that minimum.

FSA does not employ telemarketers or professional fund raisers and welcomes the scrutiny of all Florida citizens on financial matters. A copy of the official registration and financial information may be obtained from the Division of Consumer Services by calling 1-800-435-7352, toll free within the state of Florida. Registration does not imply endorsement, approval, or recommendation by the state.

What are some of FSA's programs and events?

The Florida Sheriffs Association holds two statewide general conferences for Sheriffs and their command staff each year. One is traditionally in the summer; the other in late January.

In addition, FSA organizes and hosts (or co-hosts) annually: Florida Model Jail Standards Jail Inspector Certification Course, Florida Model Jail Standards Jail Medical Inspector Certification Course, FSA Jail Administrators' Workshop, Training Conference for the Sheriff's Assistant, Administrative Management Training Seminar and an Annual Car Evaluation and Fleet Management Training Seminar.

FSA also periodically hosts or co-hosts the following: Newly Elected Sheriffs' Basic Institute (every 4 years), Court Security Seminar, Drug Enforcement Training, Extradition Workshop (biannually with the Governor's Office), Judicial Process Procedures Seminar, Regional Administrative Roundtable Discussion Groups and a Vicarious Liability Reduction School.

continued on next page

continued from page 61

MEMBERSHIP RECRUITMENT, BENEFITS

What is the difference between "Active" Members and other members of the Association?

Active Members — Only Sheriffs are qualified to be Active Members. Only Active Members hold office and vote.

Honorary Members — Private citizens may be Honorary Members, but they are not eligible to vote or hold office in the Association.

Business Members — Businesses have the option of joining at the Gold (\$500), Silver (\$250) or Bronze (\$50) levels. They receive a plaque which designates their level of membership, but they are not eligible to vote or hold office in the Association.

Law Enforcement Members — Sheriffs Offices and criminal justice agencies' sworn and non-sworn personnel, volunteers, retirees and auxiliary officers may be Law Enforcement Members, which makes them eligible for special insurance programs, including Line of Duty and accidental death benefits (included in their annual dues). But they are not eligible to vote or hold office in the Association.



Do Active Members pay dues?

Yes. The dues of Active Members are assessed by the Association and are paid as an expense of the county Sheriff's Office.

How are Honorary Members selected?

Each Sheriff gives the Florida Sheriffs Association permission to mail an invitation for membership to residents of his or her county and the Association makes arrangements for the use of public sector and commercial mailing lists. It is not a special or exclusive mailing list.

What are the qualifications for Honorary Membership?

Age: There is no age limit.

Sex: Both men and women are eligible for membership.

Character: Anyone who does not have a good reputation or who has been convicted of a felony is not eligible for membership.

Residence: There are no restrictions on residence. We have Honorary Members in many sections of the United States and in several foreign countries.

How is the membership campaign conducted in each county?

The Sheriff approves a letter for mailing to prospective Honorary Members in his or her county. The list of prospective members is checked against the names of members already on file with the Sheriffs Association and we attempt to remove any duplications. Letters are printed under the Sheriff's name and mailed to all persons on the list. Enclosed with the letter is an application and a business reply envelope which may be returned with annual dues of \$25 to Association headquarters in Tallahassee. When dues are received in Tallahassee, the Association mails to the new member:

- A wallet identification card
- An auto window decal
- A year's subscription to the bi-monthly *Sheriff's Star* magazine and quarterly *Rancher*.



The Sheriff's Star is the official publication of the Florida Sheriffs Association and includes this special directory edition "The Annual Guide," which is widely used as a source of information on state government. *The Rancher* is a quarterly report on the progress and activities at the Florida Sheriffs Youth Ranches.

Members also have the option of purchasing an auto tag (for an additional fee) to display on the front of their vehicle.



Can a person's name be removed from the Association mailing list?

Yes. Individuals can either contact the Association and request the removal of their name or they may contact the Mail Preference Service, Direct Marketing Association, P.O. Box 3861, Grand Central Station, New York, NY 10163-3861.

Does the campaign create more work in the Sheriff's Office?

No. All the work is done by the Association, including securing a reputable list of prospective members. A few people may bring their membership dues to the Sheriff's Office instead of mailing them to Tallahassee, but this is handled at no cost to the Sheriff using an Association postage-paid application envelope.

MEMBERSHIP DUES

What if someone sends in more than \$25 for annual dues?

Many times people want to do more to support law enforcement in Florida and they send additional funds. Unless it is specified for a certain purpose within the FSA mission, it goes into the general fund to support programs and services that improve law enforcement in Florida counties.

Are Honorary Membership dues deductible for income tax purposes?

Yes. The Florida Sheriffs Association is classified by the IRS as a 501(c)(3) Charitable Organization which qualifies membership dues to be deductible for income tax purposes.

Where should Membership DUES be sent?

To:
Florida Sheriffs Association
P.O. Box 12519
Tallahassee, Florida 32317-2519

Please be certain each dues payment is properly identified with the member's name and address. Also, if possible, indicate whether this is a new member or a renewal.

You may also apply for membership online at:
www.flsheriffs.org

Where should Florida Sheriffs Youth Ranches donations be sent?

To:
Florida Sheriffs Youth Ranches, Inc.
Boys Ranch, Florida 32060-9802

If a person joins the Association in the middle of the year, does he/she get a full 12 months of membership?

Yes. Memberships run for 12 consecutive months, starting with the month the person joins.



RELATIONSHIP TO YOUTH RANCHES

Please explain the relationship between the Florida Sheriffs Youth Ranches Inc. and the Florida Sheriffs Association.

The Florida Sheriffs Association is the parent organization that formed the Florida Sheriffs Youth Ranches Inc. to operate the Boys Ranch near Live Oak, the Youth Ranch in Bradenton/Sarasota, the Youth Villa at Bartow, the Youth Ranch near Safety Harbor, the Youth Camp in Barberville, and Caruth Camp near Inglis/Yankee Town. A portion of FSA membership dues is allotted to help the Youth Ranches. The Sheriffs Association office is in Tallahassee, while the Youth Ranches' central office is at Boys Ranch. The Sheriffs Association continues to actively support and sponsor the Youth Ranches, but it is also involved in other law enforcement-related programs. The Youth Ranches administers its own programs while working closely with the Association staff.

The Association and Youth Ranches are both run by a Board of Directors, but they are not the same board. The Association and the Youth Ranches are registered as Florida charities and are tax exempt.

I'm trying to encourage my grandson to be a law-abiding citizen and thought it would be good for him to become a "junior member" of your organization. Do you have a junior membership?

We welcome all ages as members of the Florida Sheriffs Association. Our affiliation with the Florida Youth Ranches has long assured us of having youthful members in our ranks. And many of our members today – who have been with us 25 years or longer – got started after receiving membership as a "gift" from a grandparent.

To give a one-year membership in FSA as a gift, just fill out the Honorary Membership application (find it online at www.flsheriffs.org) and mail it with your \$25 check to: P.O. Box 12519, Tallahassee, FL 32317-2519.

It's truly a gift that provides lasting returns.

If you have a question that you don't see answered, feel free to write to us. Send questions to the attention of: Editor, The Sheriff's Star magazine, P.O. Box 12519, Tallahassee, FL 32317-2519, or e-mail us: jbettinger@flsheriffs.org. We'll make sure to include them in future issues.

Be a member, recruit a member

The Florida Sheriffs Association has been supporting a tradition of excellence in law enforcement for more than 100 years. Our membership is made up of the Sheriffs of Florida and individuals and businesses that support their work.

We invite you to become a "Partner Against Crime" by joining FSA. If you are already a member, we invite you to recruit family and friends as members. Just fill out this form and return it with your check or credit card information.

And remember, your membership and contributions are tax deductible.

☐ Yes, I would like to become an Honorary Member of the Florida Sheriffs Association.

Enclosed is my \$25 membership.*

☐ I'd prefer a business membership in the amount of (please indicate level of giving below):

- ☐ \$50 Bronze membership annual dues
- ☐ \$250 Silver membership annual dues
- ☐ \$500 Gold membership annual dues



*\$2.50 of your membership dues goes to the cost of *The Sheriff's Star* magazine.

A copy of the official registration and financial information may be obtained from the Division of Consumer Services by calling toll free (within the state) 1-800-435-7352. Our Registration number is SC-00915. Registration does not imply endorsement, approval or recommendation by the state.

Name: _____

Business Name: _____

Address: _____

Area Code and Daytime
Phone: _____

☐ I've enclosed a check

☐ I'd prefer to use VISA/Mastercard
Number: _____
Expiration date: _____

Signature: _____

Return to:

The Florida Sheriffs Association
Attn: Membership Services
Post Office Box 12519
Tallahassee, FL 32317-2519
Phone: 1-800-877-2168

Attention Members:

Has your address changed? Please send us . . .

. . . your new address so that you'll continue to receive *The Sheriff's Star*. And please remember to let us know when moving again.

We don't want to lose you as a valuable member, but if your address has been changed, you may not be receiving your FSA mailings.

Please take a moment to check the mailing label on the back cover of this magazine. If your address is different in any way, let us know. Just cut out the current label, paste it on the outline below, then write your

new address next to it and return it to:

The Florida Sheriffs Association
P.O. Box 12519
Tallahassee, FL 32317-2519

Or, if you prefer, fax it to: (850) 878-8665

E-mail: kcollier@flsheriffs.org

Or call us at (800) 877-2168

Web site: <http://www.flsheriffs.org>

OLD ADDRESS:

OLD MAILING LABEL FROM BACK
OF MAGAZINE GOES HERE

NEW ADDRESS: ☐ Permanent ☐ Temporary

Name _____

Address _____

City/State/Zip _____

Area code/phone _____

SHERIFFS' ADDRESSES, PHONE & FAX NUMBERS

COUNTY	SHERIFF	ADDRESS	(AC) OFFICE	(AC) FAX
ALACHUA	Sadie Darnell	P.O. Box 1210, Gainesville, 32602-1210	(352) 367-4000	(352) 374-1801
BAKER	Joey B. Dobson	56 N. 2nd St., Macclenny, 32063-2206	(904) 259-2231	(904) 259-4254
BAY	W. Frank McKeithen	3421 N. Hwy. 77, Panama City, 32405-5009	(850) 747-4700	(850) 784-0949
BRADFORD	Robert W. "Bob" Milner, Jr.	P.O. Box 400, Starke, 32091-0400	(904) 966-6380	(904) 966-6160
BREVARD	J. R. "Jack" Parker	700 S. Park Ave., Bldg. J, Titusville, 32780-4008	(321) 264-5201	(321) 264-5360
BROWARD	Kenneth C. "Ken" Jenne II	P.O. Box 9507, Ft. Lauderdale, 33310-9507	(954) 831-8900	(954) 797-0936
CALHOUN	David L. Tatum	20776 Central Ave., E., Blountstown, 32424-2276	(850) 674-5049	(850) 674-5586
CHARLOTTE	John G. Davenport	7474 Utilities Rd., Punta Gorda, 33982-2417	(941) 639-2101	(941) 205-5627
CITRUS	Jeffrey J. "Jeff" Dawsey	1 Dr. Martin Luther King, Jr. Ave., Inverness, 34450-4968	(352) 726-4488	(352) 726-5614
CLAY	P. Richard "Rick" Beseler, Jr.	P.O. Box 548, Green Cove Springs, 32043-0548	(904) 284-7575	(904) 284-0710
COLLIER	Don Hunter	3301 E. Tamiami Tr., Bldg. J, Naples, 34112-4902	(239) 774-4434	
COLUMBIA	William M. "Bill" Gootee	4917 E. US Hwy. 90, Lake City, 32055-6288	(863) 752-9212	(386) 754-7001
DESOTO	Vernon L. Keen	208 E. Cypress St., Arcadia, 34266-4410	(863) 993-4700	(863) 993-4766
DIXIE	Dewey H. Hatcher, Sr.	P.O. Box 470, Cross City, 32628-0470	(352) 498-1220	(352) 498-1226
DUVAL	John H. Rutherford	501 E. Bay St., Jacksonville, 32202-2927	(904) 630-2120	(904) 630-2107
ESCAMBIA	H. R. "Ron" McNesby	P.O. Box 18770, Pensacola, 32523-8770	(850) 436-9630	(850) 436-9491
FLAGLER	Donald W. "Don" Fleming	1001 Justice Lane, Bunnell, 32110-4434	(386) 437-4116	(386) 586-4811
FRANKLIN	H. Michael "Mike" Mock	270 State Road 65, Eastpoint, 32328-3616	(850) 670-8519	(850) 670-8566
GADSDEN	Morris A. Young	P.O. Box 1709, Quincy, 32353-1709	(850) 627-9233	(850) 875-8881
GILCHRIST	David P. Turner	9239 South U.S. Hwy. 129, Trenton, 32693-5463	(352) 463-3181	(352) 463-3183
GLADES	Stuart K. Whiddon, Jr.	P.O. Box 39, Moore Haven, 33471-0039	(863) 946-0100	(863) 946-0845
GULF	Dalton L. Upchurch	P.O. Box 970, Port St. Joe, 32457-0970	(850) 227-1115	(850) 227-2097
HAMILTON	J. Harrell Reid	P.O. Drawer A, Jasper, 32052-0541	(386) 792-2004	(386) 792-3133
HARDEE	J. Loran Cogburn	900 E. Summit St., Wauchula, 33873-9606	(863) 773-0304	(863) 773-4593
HENDRY	Ronald E. "Ronnie" Lee, Sr.	P.O. Box 579, LaBelle, 33975-0579	(863) 674-4060	(863) 674-4624
HERNANDO	Richard B. "Rich" Nugent	P.O. Box 10070, Brooksville, 34603-0070	(352) 754-6830	(352) 799-4660
HIGHLANDS	Susan Benton	434 Fernleaf Ave., Sebring, 33870-3720	(863) 402-7200	(863) 402-7296
HILLSBOROUGH	David A. Gee	P.O. Box 3371, Tampa, 33601-3371	(813) 247-8000	(813) 247-0980
HOLMES	Coy Dennis Lee	211 N. Oklahoma St., Bonifay, 32425-2221	(850) 547-4421	(850) 547-2290
INDIAN RIVER	Roy H. Raymond	4055 41st Ave., Vero Beach, 32960-1802	(772) 569-6700	(772) 569-8144
JACKSON	John P. McDaniel	P.O. Box 919, Marianna, 32447-0919	(850) 482-9624	(850) 482-9017
JEFFERSON	David C. Hobbs	171 Industrial Park, Monticello, 32344-6385	(850) 997-2523	(850) 997-0756
LAFAYETTE	Carson McCall, Jr.	P.O. Box 227, Mayo, 32066-0227	(386) 294-1222	(386) 294-1190
LAKE	Gary Borders	360 W. Ruby St., Tavares, 32778-3826	(352) 343-9500	(352) 343-9505
LEE	Michael J. "Mike" Scott	14750 Six Mile Cypress Pkwy., Ft. Myers, 33912-4406	(239) 477-1000	(239) 477-1030
LEON	Laurence O. "Larry" Campbell	P.O. Box 727, Tallahassee, 32302-0727	(850) 922-3300	(850) 922-3337
LEVY	Johnny M. Smith	P.O. Drawer 1719, Bronson, 32621-1719	(352) 486-5111	(352) 486-5116
LIBERTY	Harrell W. Revell	P.O. Box 67, Bristol, 32321-0067	(850) 643-2235	(850) 643-1191
MADISON	Peter C. "Pete" Bucher	125 S.W. Range Ave., Rm. 107, Madison, 32340-2499	(850) 973-4151	(850) 973-8508
MANATEE	Charles B. "Charlie" Wells	600 8th Ave., W., Palmetto, 34221-5116	(941) 747-3011	(941) 749-5401
MARION	H. Edward "Ed" Dean, Jr.	P.O. Box 1987, Ocala, 34478-1987	(352) 732-8181	(352) 620-7209
MARTIN	Robert L. "Bob" Crowder	800 S.E. Monterey Rd., Stuart, 34994-4599	(772) 220-7000	(772) 220-7043
MIAMI-DADE	Robert L. Parker	Miami-Dade Police Dept., 9105 N.W. 25th St., Director Miami, 33172-1500	(305) 471-2100	(305) 471-2163
MONROE	Richard D. "Rick" Roth	5525 College Rd., Key West, 33040-4307	(305) 292-7000	(305) 292-7099
NASSAU	T. L. "Tommy" Seagraves, Jr.	76001 Bobby Moore Circle, Yulee, 32097-5452	(904) 225-0331	(904) 225-0443
OKALOOSA	Charles W. "Charlie" Morris	1250 Eglin Pkwy., Shalimar, 32579-2307	(850) 651-7400	(850) 609-3048
OKEECHOBEE	Paul C. May	P.O. Drawer 1397, Okeechobee, 34973-1397	(863) 763-3117	(863) 763-6366
ORANGE	Kevin E. Beary	P.O. Box 1440, Orlando, 32802-1440	(407) 737-2400	(407) 254-7014
OSCEOLA	Robert E. "Bob" Hansell	2601 E. Irlo Bronson Memorial Hwy., Kissimmee, 34744-4912	(407) 348-1100	(407) 348-1115
PALM BEACH	Ric L. Bradshaw	P.O. Box 24681, West Palm Beach, 33416-4681	(561) 688-3000	(561) 688-3033
PASCO	Robert L. "Bob" White	8700 Citizen Dr., New Port Richey, 34654-5501	(727) 847-5878	(727) 815-7112
PINELLAS	James F. "Jim" Coats	P.O. Box 2500, Largo, 33779-2500	(727) 582-6200	(727) 582-6459
POLK	Grady C. Judd, Jr.	455 N. Broadway Ave., Bartow, 33830-3916	(863) 534-6200	(863) 534-6390
PUTNAM	Dean Kelly	P.O. Drawer 1578, Palatka, 32178-1578	(386) 329-0800	(386) 329-0484
ST. JOHNS	David B. Shoar	4015 Lewis Speedway, St. Augustine, 32084-8611	(904) 824-8304	(904) 810-6782
ST. LUCIE	Ken J. Mascara	4700 W. Midway Rd., Ft. Pierce, 34981-4825	(772) 462-7300	(772) 489-5851
SANTA ROSA	O. Wendell Hall	P.O. Box 7129, Milton, 32570-7129	(850) 983-1100	(850) 983-1129
SARASOTA	William F. "Bill" Balkwill	P.O. Box 4115, Sarasota, 34230-4115	(941) 861-5800	(941) 861-4062
SEMINOLE	Donald F. "Don" Eslinger	100 Bush Blvd., Sanford, 32773-6706	(407) 665-6600	(407) 665-6654
SUMTER	William O. "Bill" Farmer, Jr.	P.O. Box 188, Bushnell, 33513-0188	(352) 793-0222	(352) 793-0220
SUWANNEE	Tony G. Cameron	200 S. Ohio Ave., Ste. 105, Live Oak, 32064-3239	(386) 362-2222	(386) 364-1953
TAYLOR	Lawrence E. "Bummy" Williams	108 N. Jefferson St., Ste. 103, Perry, 32347-3252	(850) 584-4225	(850) 584-7016
UNION	Jerry Whitehead	55 W. Main St., Rm. 102, Lake Butler, 32054-1654	(386) 496-2501	(386) 496-3600
VOLUSIA	Ben F. Johnson	P.O. Box 569, DeLand, 32721-0569	(386) 736-5961	(386) 822-5074
WAKULLA	David F. Harvey	15 Oak St., Crawfordville, 32327-2090	(850) 926-0800	(850) 926-0896
WALTON	Ralph L. Johnson	72 N. 6th St., DeFuniak Springs, 32433-1331	(850) 892-8186	(850) 892-8422
WASHINGTON	Robert C. "Bobby" Haddock	P.O. Box 626, Chipley, 32428-0626	(850) 638-6111	(850) 638-6168

FLORIDA SHERIFFS ASSOCIATION
P.O. Box 12519, Tallahassee, FL 32317-2519
(850) 877-2165 • FAX: (850) 878-8665



FLORIDA SHERIFFS YOUTH RANCHES
Boys Ranch, Youth Villa, Youth Ranches, Youth Camps
Boys Ranch, FL 32060
(386) 842-5501 • Central Office FAX: (386) 842-2429

Website: <http://www.flsheriffs.org> • E-mail: fsa@flsheriffs.org



FLORIDA SHERIFFS YOUTH RANCHES

Celebrating 50 Years!

For over 50 years, the Florida Sheriffs Youth Ranches has helped serve over 90,000 boys and girls and their families. Through our residential, camping and family counseling services, we are able to instill in children our philosophy of...

***Work, Study, Play, Pray,
Growing Up the
American Way***

Without the faithful support of the Sheriffs of Florida, we would not be able to fulfill our mission to prevent juvenile delinquency and develop lawful, productive citizens. Their help in encouraging the generous support of donor family has been instrumental in preventing juvenile delinquency throughout the state.

By making a charitable contribution or including the Florida Sheriffs Youth Ranches in your estate planning, you too can be apart of making this, our 50th Anniversary, a special time to those we care for.



Thank you for caring and sharing!

"Florida's Charity for Florida's Children"®

www.youthranches.org